Descendants of McKay McCarty

and

Nancy Lanham

1797 1998

assembled

by

Leroy D. Limpus

1998

This Genealogical History of the family is compiled with the objective of recording the information relating to the family members so that it may be preserved and be available to present and future members of the family.

Appreciation and thanks are extended to those who have so graciously provided information on the family over the years as if it were not for them and the help that they have given in providing needed information this history of the family would not be possible.

Any information, correction, addition or related facts will be greatly appreciated, as my desire is to have a genealogical history of the family and related branches as accurate and complete as effort will permit.

If, perchance, you have some information to add to this compilation, some item of family background, some correction, some information or facts relating to a particular family line, or an addition to a family, please contact:

Leroy D. Limpus
P.O. Box 242
New Boston, Texas
75570

DATE MICROFILMED
11 APR 2000
ITEM # 11
PROJECT and ROLL # YLIBUSCAN 237
G.S. CALL # 1425156

US/CAN
929.273
M127L

Contents

Some McCarty Family History i

The Family of McKay and Nancy A. (Lanham) McCarty 1

1a.M- James M. McCarty, b. 14 Feb. 1822, d. 22 Aug. 1903 2
m/1. Elizabeth Drake
m/2. Ann Lambert
m/3. Sarah E. (Phillips) Bray

1b.F- Eady A. McCarty, b. 15 Aug. 1824, d. 25 Aug. 1878 9
m. James E. Harrell

1c.M- Isaac McCarty, b. 14 Oct. 1830, d. 4 Aug. 1873 11*
m. Elizabeth 'Betsy' Eads

1d.F- Elizabeth McCarty, b. 1833, d. 14 Dec. 1890 75
m. Joseph Swinford

1e.F- Lydia Ann McCarty, b. 18 Apr. 1835, d. 16 May 1916 77
m. Mathew Swinford

1f.F- Sussannah 'Susan' McCarty, b. ac 1837 79
m/1. William Eads
m/2. Joseph Swinford

1g.M- Henry McCarty, b. 19 Apr. 1840, d. 21 Mar. 1928 80
m. Ellen Jane Eads

Sources of Information No Nr.

Ever Name Index No Nr.

* The family of Willard and Aurilla (Talbert) Limpus is recorded upto and including the present generation in the Descendants of Elijah and Lydia Limpus.

Some McCarty Family History

This family information is assembled and recorded so that it may be preserved and be available to other present and future family members.

The proof of the parents or place of birth of McKay McCarty born in 1797, died 14 July 1859, has not been documented. The old family tradition passed on by Reathel McCarty is that he was born in Ireland. Lawrence McCarty passed on the tradition that McKay, his great grandfather, was born in Ireland with the following information: "McKay McCarty, Jr., one of seven brothers, was born in Ireland in 1797. He left between 1812 and 1815, and landed on the East Coast of America. Going to Virginia, he married Nancy A. Lanham, then moved to Switzerland County, Indiana. From there they moved and settled in Noble Township, Shelby County, Indiana around an area known as Wilson Corner." Information provided by Evelyn E. (Hoban) Montgomery, a descendant of Elizabeth (McCarty) and Joseph Swinford, that has been passed on to her from her family (Lonnie and Alonzo Price) has McKay as a son of Jonathan and Edith (McKay) McCarty of the Darby and Hannah (Richardson) McCarty family. This information from Evelyn Montgomery seems to be the correct relationship as all available facts seem to show McKay as the son of Johnathan and Edith McCarty of the Darby McCarty family.

Some facts that have been determined: Records of Switzerland County, Indiana show that McKay McCarty married Nancy Lanham there 15 May 1819. In his application for a Bounty Land Claim made 9 November 1850, McKay stated that he volunteered in Jefferson County, Indiana on or about 13 October 1813 for a term of 12 months as a soldier in the War of 1812. Jefferson County joins Switzerland County, Indiana. (Page ix) (a34) The U.S. Census of Addison Township, Shelby County, Indiana lists McKay as born in Kentucky.

After many years of research, Patrick L. Chandler, 7500 York Ave. So., #831, Edina, Minnesota 55435 and James A. McCarty, 4174 Ellsworth Place, Gary, Indiana 46408 believe that McKay McCarty was a son of Jonathan and Edith (McKay) McCarty. Jonathan, born 29 April 1756, Shenandoah County, Virginia was a son of Darby and Hannah (Richardson) McCarty. This belief is based on the facts of the families being in the same areas at the same times and the same given name as Edith's maiden name. Also, research indicates that Jonathan had fifteen children but given names have only been documented for 12. McKay would make the 7th known son of Jonathan. In a check of the available passenger lists for the period 1812-1815, KcKay or McCay could not be found. Passenger lists for the period are only as reported in newspapers of the time and are not available for the total period. Passenger records were not kept until 1820. Also, by his own statement, McKay was in Jefferson County, Indiana about 13 October 1813 and the U.S. Census of Addison Township, Shelby County, Indiana lists McKay as born in Kentucky.

Some facts provided by Patick L. Chandler are:
1. The name McKay is the same as Edith's maiden name. Several records indicate that McKay was born in Kentucky about 1796-1797. Jonathan was born in Virginia in 1756 and he and Edith (McKay) McCarty had 7 sons. Jonathan and family were in Nelson County, Kentucky from 1785 to 1798-99

2. The Jonathan McCarty family arrived in what is now Jefferson County, Indiana in 1799 or 1800. The area was part of Clark County, then Dearborn and finally Jefferson County. Edith (McKay) McCarty had numerous relatives in Jefferson County. The Bible of Henry Lanham, father of Nancy (Lanham) McCarty, shows a number of births and deaths of McKays which indicates that the McCartys, McKays and Lanhams were well known to each other. The birth year of McKay fits in the Jonathan family, perfectly.

3. McKay McCarty enlisted in the First Ranger Battalion of the Regular Army 13 October 1813. This unit was composed of members picked for their woodman skills. It is doubtful that they would have enlisted a young inexperienced immigrant (McKay was only 16) as a scout. In the same unit were several sons of Jonathan and a number of related McKays.

4. On 24 December 1817, McKay McCarty, along with Enoch McCarty and several in-laws of the McCartys were charged with participation in a riot in Jefferson County. McKay McCarty is shown in the 1820 Census in both Jefferson and Decatur County, Indiana along with Jonathan, Enoch and other members of the tribe. McKay purchased land from the U.S. Government in November 1820 just a few days after Jonathan had done the same thing. It is more likely than not that the extended family of Jonathan McCarty all moved to Shelby and Decatur County, Indiana in 1820

James A. McCarty, 4174 Ellsworth Place, Gary, Indiana 46408 has provided the following information pertaining to Henry Lanham:
"The father of Nancy Lanham was Henry Lanham, born 28 May 1761 and died 20 May 1849. Her mother was Eleanor (McKay) born 1765. If you or your daughters or granddaughters are interested in becoming a member of the DAR, Henry Lanham was a Revolutionary War Soldier. He enlisted 3 Feb. 1776 in 2nd Company, Maryland Troops. He is buried in the McKay Cemetery Braytown, Indiana.

Some information on the McCarty family in Ireland is as follows: There are several spellings of the name as is the case with most- McCarthy, Carty, McCarter, McCart (Darby's marriage record has it Carty). The early McCarthys in Ireland were in Cork and Kerry Counties. Of 160 castles in Cork County, 26 were built by McCarthy Mar. Larry McCarty has written The McCarthy Family written by M.J. O'Brian says 'The McCartys, one of the ancient families of Ireland, have furnished princes and men of eminence from McCarthy Mar down to Justin McCarthy.' The founder of the family was Cormac, King Munster, A.D. 483. (Burke declared that few pedigrees in the British Empire can be traced to a more exalted source than that of the Celtic House of McCarthy.)

Thirty of the Kings of Ireland and sixty-one of the saints descended from the McCartys, and to them belong the matchless glory of producing the first Christian King in Ireland.

The family of Darby McCarty as arranged from information compiled by Patrick L. Chandler and James A. McCarty.

I. M- Darby McCarty, b.
Died after 1787
m. Hannah Richardson 4 July 1736 in the First Presbyterian Church, Philadelphia, Penn.; resided in 1754 in Frederick County, Va.
Sourses of information; Marriages of Some Virginia Residents 1607-1800, page 199, Vol. 2.

Children:

Ia.M- James McCarty, b. 4 July 1737, Bucks Co.?, Pa.
d. 1802, Grainger, Tenn.
m. Sarah Fugate Killed by Indians 1788

Ib.F- Mary McCarty, b. 10 Dec 1738
m. Paul John Froman Jr.

Ic.M- Isaac McCarty, b. 18 Apr. 1741
m. Hannah McKay, Dau. of James and Mary (Chester) McKay Sr.

Id.F- Sarah McCarty, b. 3 July 1743,
m. John Fugate Settled near James and Sarah (Fugate) McCarty in Southwest Va. (a34)

Ie.F- Rachel McCarty, b. 28 Oct 1745, Shenandoah Valley, Va.
m. Patrick McGee (as of May 1996 not proven)*

If.Elizabeth McCarty, b. 18 June 1748, Shenandoah Valley, Va.
m. John McGee (as of May 1996 not proven)*

Ig.F- Hannah McCarty, b. 9 Dec 1750, Shenandoah Valley, Va. d. 1787
m. William Wilson 13 June 1776, b. 9 Dec 1750, d. 1785

Ih.M- Enoch McCarty, b. 29 Apr. 1753, Shenandoah Valley, Va.
d. 12 Feb. 1818, Washington Co., Va.
m. Eleanor Morgan

Ii.M- Johathan McCarty, b. 29 Apr 1756, Shenandoah Valley, Va
d. 17 Feb 1827, Decater Co., Ind.
m. Edith McKay , b. ac 1761, Dau. of James and Mary (Chester) McKay

Ij.F- Lydia McCarty, b. 30 Apr 1758, Shenandoah Valley, Va.
m. Nathan Job. 1775, Shenandoah Valley, Va.

Ik.M- Benjamin McCarty, b. 22 Dec 1759, Va. d. 16 Aug. 1837
m. Sarah Conners 20 Aug. 1778

William and Hannah (McCarty) Wilson were the first white settlers in Shelby County, Indiana having moved there from Franklin County, Ind(a34)

*There are strong indications that Elizabeth married John McGee and Rachel married Patrick McGee. The McCartys, Fromans, and McGees are all linked in Nelson Co, KY records being in the same place at the same time

Our Family Roots

McCarty, James

b. Jul 10 1737
Shenandoah, Virginia
m. Fugate, Sarah
d. Feb 1786

James MCCARTY b: 10 JUL 1737 in Shenandoah, Virginia Children William MCCARTY b: 1 APR 1764 in Buckingham, Virginia Hannah MCCARTY b: 5 OCT 1769

McCarty, William
b. Apr 01 1764
Buckingham, Virginia
m. Kyle, Rachel

McCarty, Hannah
b. Oct 05 1769

First Name Last Name
Search this Site Search all of TribalPages
Browse the TribalPages Message Board

SiteMap | Visitors: 1248 Pages Served: 81,262

Our Family Roots

McCarty, William

b. Apr 01 1764
Buckingham, Virginia
m. Kyle, Rachel

Kyle, Rachel

b. Nov 16 1774
Grainger County, Tennessee
m. McCarty, William

McCarty, Daniel

First Name Last Name
Search this Site Search all of TribalPages
Browse the TribalPages Message Board

SiteMap | Visitors: 1248 Pages Served: 81,264

Sarah W McCarty — 4/16/1787
(gd of Darby) Thomas North

10-13-1800
Sally McCarty — Jos
(d. of John) Skelton

Shen Co VA M

The Daily Democrat
Saturday, July 1, 1911

Charles McCarty, of near Fenns, transacted business in this city yesterday.
Contributed by Phyllis Miller Fleming

The Shelbyville Republican
Thursday September 3, 1903
Page 2 column 6

WILL WAS PROBATED

The last will and testament of the late **James McCarty** was probated Thursday afternoon.

The instrument was drawn on January 24, 1899, and was witnesses by **John A.** and **Charles H. Tindall**. John A. Tindall is named as the executor of the will.

The instrument provided that the personal property, which is valued at $10,000, be sold and the funeral expenses paid, a monument purchased and all of the just debts of the deceased be paid. The balance is to be equally divided among the children of the testator who are alive at the time of his death.

Mr. McCarty made provision for dividing his real estate as follows: Deeds for the amount each heir was to have were made at the time the will was drawn.

These deeds were placed in the hands of John A. Tindall to be held by him until Mr. McCarty's death, when they were to be recorded.

Mr. McCarty owned 850 acres of real estate and this as stated above will be apportioned among his children, stepchildren and grandchildren.
Contributed by Barb Huff for Vickie Gorby

Newspaper Index Main Page

1830 census Indiana

MCCARTTY, JONATHAN 293A Jefferson
MCCARTY, ABNER 9 Crawford
MCCARTY, BENJAMIN SR 37 Fayette
MCCARTY, BENJAMiN 19 Fayette
MCCARTY, CHARLES 77 Ripley
MCCARTY, ENOCH 23 Delaware
MCCARTY, ENOCH 187 Franklin
MCCARTY, JAMES 39 Fayette
MCCARTY, JAMES 161 Franklin
MCCARTY, JOHN 9 Crawford
MCCARTY, JONATHAN 7 Fayette
MCCARTY, NICHOLAS 288A Jefferson
MCCARTY, OWEN 55 Fayette
MCCARTY, PATRICK 25 Fayette
MCCARTY, WILLIAM 25 Fayette
MCCARTY, WILLIAM 5 Clark
MCCARTY, WM 9 Crawford
MCCARTY, WM 263 Wayne

Ancestral Chart of Edith and Hannah McKay

A.M- Robert McKay, Sr., b. Near Belfast, Ireland; d. ac Aug 1752

m Ann Brown, b. d. before 1726

Children:

Al.M- James McKay,Sr., b. ac 1710; d. Aug. 1797, Shenandoah Co., Va.; his will probated 12 Sep. 1797

m. Mary Chester, b. ac 1720, Blue Ridge, Va.; d. Shenandoah Co., Va.; dau. of Capt. Thomas Chester of Blue Ridge, Va. who d. ac 1754, will probated 1759 and Sarah (Cartwell) Chester who was the dau. of Martin or Nathaniel (d. before 14 Nov. 1750) and Dorothy (d. Frederick Co., Va., will probated 14 Nov. 1750) Cartwell.

Children of James and Mary (Chester) McKay:

Ala.F- Hannah McKay, b.

m. Isaac McCarty, b. 18 Apr. 1741; son of Darby and Hannah (Richardson) McCarty

Alb.F- Edith McKay, b.

m. Jonathan McCarty, b. 29 Apr. 1756, Shenandoah Co., Va.: son of Darby and Hannah (Richardson) McCarty

From: Thomas Green Papers, Virginia Historical Society. Provided by James A. McCarty.

Jonathan and Edith (McKay) McCarty

The information is from family group sheets completed Oct. 1983 by Patrick L. Chandler and arranged in the form used in the rest of the family history of McKay and Nancy (Lanham) McCarty.

Ii.M- Jonathan McCarty, b. 29 Apr. 1756, Shenandoah Co., Va. d. 17 Feb. 1827, Greensburg, Decatur Co., Ind. Son of Darby and Hannah (Richardson) McCarty. Served in Rev. War in Shenandoah Co., Va. Militia, 1782.
m. Edith McKay, b. ac 1761, Shenandoah Co., Va., d. after 1850 in Ind. Dau. of James and Mary (Chester) McKay. 1850 census of Shelby Co., Ind. lists her as 89 and living with Greenberry McCarty.

d. of James McKay - Mary Chester

Children: Listed as having 15 children on Genealogical Chart of Robert McKay, grandfather of Edith McKay.

Iia.F- Rachel McCarty, b. ac 1780, Shenandoah Co., Va., d. ac 1842, Nelson Co., Ky.
m. William Hebb McKay, 13 Dec. 1796, Nelson Co., Ky.; b. d. 14 Dec. 1840

Iib.M- Enoch McCarty, b. 2 Nov. 1782, Shenandoah Co., Va., d. 25 May 1839, Bartholomew Co., Ind.
m. Rebecca Howard 29 Dec. 1809, Clark Co., Ind.

Iic.F- Nancy McCarty, b. 24 Feb. 1785, Nelson Co., Ky., d. 30 Dec. 1874, Shelby Co., Ind.
m. James Wilson 17 Sep. 1801, Galletin Co., Ky., b. d. 5 Feb. 1824

Iid.F- Mary McCarty, b. ac 1786, Ky.
d. 11 Jan. 1865, Jefferson Co., Ind.
m. Abraham McKay in 1807 — See McKay Book

Iie.F- Lydia McCarty, b. Nelson Co., Ky

Son of James McKay - Mary Chester

m. Gersham Lee, Jr. 3 Dec. 1800; Marriage bond by Samuel Cooke Galletin Co., Ky., b. d. 3 Dec. 1841

Iif.M- James McCarty, b. Nelson Co., Ky
d. 1819, Jefferson Co., Ind.
m. Mary Benefield 28 Sep. 1815, Jefferson Co., Ind.

Iig.F- Elizabeth McCarty, b. 31 May 1793, Nelson Co., Ky. d. 26 Dec. 1875, Shelby Co., Ind.; bur. Van Pelt Cem., Shelby Co., Ind.
m/1. Joseph Howard 28 Dec. 1809, Clark Co., Ind.
m/2. John Neal 23 May 1822
m/3. George Means 18 Oct. 1840 and had the following: W½W Sec. 27, Twp. 11, Rg. 7, 80 acres
Elizabeth's dau. Eady Neal, age 48, living in same house (by P.L. Chandler from Thomas Green Papers)

Iih.F- Edith McCarty, b. Mar. 1795, Nelson Co., Ky. d. after 24 Mar. 1880
m. Lewis Conner, b. 24 Nov. 1789, d. 13 June 1876

Iii.M- McKay McCarty, b. 1797, Nelson Co., Ky., d. 14 July 1859, Shelby Co., Ind.; bur. Lewis Creek Bapt. Cem. Shelby Co., Ind.
m. Nancy Lanham 15 May 1819, Switzerland Co., Ind.; b. 1799, d. 1 July 1859; bur. Lewis Creek Bapt. Cem.; dau. of Henry M. and Eleanor (McKay) Lanham.

Shelby Co, Ind.

McCarty, McKay vs Bearmor, James W & James plea of assumpsit 1846 35

JONATHAN McCARTY

By Robert W. Scott
© 1998

Jonathan McCarty, a pioneer of Jefferson Co., lived 29 April 1756-15 Feb. 1827. Born in the Shenandoah region, he was son of Darby McCarty and Hannah Richardson, who had moved to Virginia from Philadelphia.

Jonathan served as Captain of Militia in Shenandoah Co. in 1782. He is listed in the 1783 and 1784 in the Shenandoah Co., Va., tax lists that serve as the "1790 census." The McCartys moved to the Plum Run area of Nelson Co., Ky., by 1785 when Jonathan's brother, Enoch, received a land grant there. On 28 Dec. 1785 Jonathan is on a jury in Nelson Co. He appears on a tax list in 1786 that included Beech Fork with one white, one horse and three cattle.

Jonathan co-owned land on Froman's Creek in Nelson Co., along with Paul Froman, who later moved to Switzerland Co., although their connection is not known. McCarty and Froman sold this land to George Mitchell on 14 May 1793. Jonathan is listed 1795 in Nelson Co. with one white male older than 21, three horses, 13 cows, 121 acres and one slave.

Jonathan was still a Kentucky resident on Feb. 28, 1798 when he is reported as Captain of Kentucky Militia for Nelson Co., 27th Regiment. He may have moved to Indiana as early as 1799. According to one descendent, he was appointed that year as a justice of the peace in Hamilton Co., Ohio, which then included what is now Switzerland Co. His daughter, Lydia, married Gershom Lee 1800 in Gallatin Co.,Ky. Jonathan could have lived in Indiana at that time and returned to Kentucky to be married because of a lack of ministers (this happened with other early area settlers.)

Jonathan was definitely in Indiana in 1803 when he was named Justice of the peace for Dearborn Co., which then included the area of Switzerland Co. as far west as the Greenville Treaty line.

Son, Enoch, is listed in the 1807 Indiana Territorial Census for Dearborn Co. He acquired the NW1/4 Sec. 30 Twp. 4N Range 12E 7 Sept. 1809. This land is in Milton Township in what is now Jefferson Co. where Dry Fork meets the Indian-Kentuck Creek. By December 1809, the family had definitely moved to this area as two of Jonathan's children married two Howards in December 1809 in what was then Clark Co.

The first direct evidence of Jonathan in Jefferson Co. comes on 9 March 1810 when he registered an estray mark in Clark Co., and listed as a resident of Indian-Kentuck. His next record comes when he sued John Lee, who had patented 160 acres in the NW 1/4 Section 30 Twp. 4N Range 12E on Dec. 1, 1809, land in Milton Township. In 1811, McCarty sued Lee for trespass. claiming he leased land owned by Lee for a year until 31 Jan. 1811.

A History of Milton Twp. written sometime after 1909 for the Jefferson Co. Historical Society, says that when Jacob Short came to Milton Township in April 1810, he found McCarty living on a three-acre patch near the area later occupied by George Rowlinson (who owned land near the modern Rowlison's Lake).

Besides serving as Justice of the Peace in both Dearborn and Jefferson Cos., Jonathan was also a Post Master. An early Madison paper said he resigned as postmaster at Pittsburgh Township in 1818.

Jonathan married Edith McKay, whose brother Robert McKay settled 1808 on a farm near Lamb, Switzerland Co. The widow and children of Robert McKay's brother James settled at Lamb about 1804 and the McKays may have followed the McCartys to Indiana.

McCarty moved to Decatur Co. in 1821, along with son-in-law Gershom Lee Edith died after 1850 when she was listed in the Adams Township, Decatur Co., census.

The McCartys had 15 children according to Virginia court papers regarding a suit between the heirs of Robert McKay (Edith's) grandfather) and Lord Fairfax, which had lingered from the mid 1700s until 1823. Jonathan's four youngest sons are named in his will. Others are established by marriage records and family traditions. However, no one has been able to establish the names of all 15 children reliably.

Children of Jonathan McCarty

1. Rachel McCarty b. ca. 1780 She m. 13 Dec. 1796 in Nelson Co., Ky., William McKay, who died 14 Dec. 1840. They briefly to Jefferson Co., but returned to Nelson Co. after 1820. Jonathan is listed as father on the marriage record.
2. Enoch McCarty 2 Nov. 1782-25 May 1839 m. 29 Dec. 1809 in Clark Co., Ind. Rebecca Howard, who died 1837. Assumed to be a son.
3. Nancy McCarty 24 Feb. 1785-30 Dec. 1874 m. 17 Sept. 1801 in Gallatin Co., Ky. James Wilson. Jonathan is listed as father on

JONATHAN McCARTY

By Robert W. Sogn
© 1998

Jonathan McCarty, a pioneer of Jefferson Co., lived 29 April 1756-15 Feb. 1827. Born in the Shenandoah region, he was son of D McCarty and Hannah Richardson, who had moved to Virginia from Philadelphia.

Jonathan served as Captain of Militia in Shenandoah Co. in 1782. He is listed in the 1783 and 1784 in the Shenandoah Co., Va., ta lists that serve as the "1790 census." The McCarty's moved to the Plum Run area of Nelson Co., Ky., by 1785 when Jonathan's bro Enoch, received a land grant there. On 28 Dec. 1785 Jonathan is on a jury in Nelson Co. He appears on a tax list in 1786 that inclu Beech Fork with one white, one horse and three cattle.

Jonathan co-owned land on Fairfax's Crock in Nelson Co., along with Paul Froman, who later moved to Switzerland Co., although their connection is not known. McCarty and Froman sold this land to George Mitchell on 14 May 1793. Jonathan is listed 1795 in Nelson Co. with one white male older than 21, three horses, 13 cows, 121 acres and one slave.

Jonathan was still a Kentucky resident on Feb. 28, 1798 when he is reported as Captain of Kentucky Militia for Nelson Co., 27th Regiment. He may have moved to Indiana as early as 1799. According to one descendent, he was appointed that year as a justice o the peace in Hamilton Co., Ohio, which then included what is now Switzerland Co. His daughter, Lydia, married Gershom Lee 18 in Gallatin Co., Ky. Jonathan could have lived in Indiana at that time and returned to Kentucky to be married because of a lack of ministers (this happened with other early area settlers.)

Jonathan was definitely in Indiana in 1803 when he was named Justice of the peace for Dearborn Co., which then included the area Switzerland Co. as far west as the Greenville Treaty line.

Son, Enoch, is listed in the 1807 Indiana Territorial Census for Dearborn Co. He acquired the NW 1/4 Sec. 30 Twp. 4N Range 12E Sept. 1809. This land is in Milton Township in what is now Jefferson Co. where Dry Fork meets the Indian-Kentuck Creek. By December 1809, the family had definitely moved to this area as two of Jonathan's children married two Howards in December 180 what was then Clark Co.

The first direct evidence of Jonathan in Jefferson Co. comes on 9 March 1810 when he registered an estray mark in Clark Co., and listed as a resident of Indian-Kentuck. His next record comes when he sued John Lee, who had patented 160 acres in the NW 1/4 Section 30 Twp. 4N Range 12E on Dec. 1, 1809, land in Milton Township. In 1811, McCarty sued Lee for trespass, claiming he leased land owned by Lee for a year until 31 Jan. 1811.

A History of Milton Twp. written sometime after 1909 for the Jefferson Co. Historical Society, says that when Jacob Short came to Milton Township in April 1810, he found McCarty living on a three-acre patch near the area later occupied by George Rowlinson (who owned land near the modern Rowlison's Lake).

Besides serving as Justice of the Peace in both Dearborn and Jefferson Cos., Jonathan was also a Post Master. An early Madison pa said he resigned as postmaster at Pittsburgh Township in 1818.

Jonathan married Edith McKay, whose brother Robert McKay settled 1808 on a farm near Lamb, Switzerland Co. The widow and children of Robert McKay's brother James settled at Lamb about 1804 and the McKays may have followed the McCarty's to Indian

McCarty moved to Decatur Co. in 1821, along with son-in-law Gershom Lee Edith died after 1850 when she was listed in the Adam Township, Decatur Co., census.

The McCarty's had 15 children according to Virginia court papers regarding a suit between the heirs of Robert McKay (Edith's) grandfather) and Lord Fairfax, which had lingered from the mid 1700s until 1823. Jonathan's four youngest sons are named in his w Others are established by marriage records and family traditions. However, no one has been able to establish the names of all 15 children reliably.

Children of Jonathan McCarty

1. Rachel McCarty, b. ca. 1780 She m. 13 Dec. 1796 in Nelson Co., Ky., William McKay, who died 14 Dec. 1840. They briefly Jefferson Co., but returned to Nelson Co. after 1820. Jonathan is listed as father on the marriage record.
2. Enoch McCarty 2 Nov. 1782-25 May 1839 m. 29 Dec. 1809 in Clark Co., Ind. Rebecca Howard, who died 1837. Assumed to be a son.
3. Nancy McCarty 24 Feb. 1785-30 Dec. 1874 m. 17 Sept. 1801 in Gallatin Co., Ky. James Wilson. Jonathan is listed as father o

the marriage record.

4. Elizabeth McCarty 31 May 1793-26 Dec. 1875 m. 29 Dec. 1809 in Clark Co. Joseph Howard. Some family records conclude say Joseph died by 1816 or so and that Elizabeth m. 2nd 23 May 1822 in Jefferson Co. John Neal. But, this is not possible. Elizabeth daughter of Joseph Howard was age 15 when Joseph's estate was probated in 1818 and married John Neal as she later sold her interest in Joseph's estate. So, Jonathan's daughter Elizabeth apparently married another Joseph Howard.

5. Mary McCarty 1786/90-11 Jan. 1864 or 1865, buried Joyce Cem, Milton Twp. She m. Abraham McKay probably in Dearborn Co. Ind.) in 1807 according to McKay records. Dearborn records were destroyed in 1826.

6. James McCarty died 1819 Jefferson Co. He m. 28 Sept. 1815 in Jefferson Co. Mary Benefiel 11 Jan. 1797-20 Aug. 1881 buried Canaan Cem. She m. 2nd 1820 in Jefferson Co. Isaiah Stewart 1791-1868. buried Canaan Cem. Assumed to be a son.

7. Lydia McCarty m. 3 Dec. 1800 in Gallatin Co., Ky. Gershom Lee. They lived 1816 in Jefferson Co., moved to Decatur Co. In 1821 with Jonathan. Jonathan is named as her father on the marriage record.

8. Edith McCarty b. 1795/1800 m. Lewis Conner 24 Nov.1789-13 June 1876 buried Conner/Means Cem. Shelby Twp., Jefferson Co. Their marriage is not recorded in Jefferson or Switzerland Co. It is proved by a notebook entry made in 1898 by a great-grandson, James Risk.

9. McKay McCarty 1797-14 July 1859 buried Lewis Creek Cem., Decatur Co., Ind. He m. 15 May 1819 in Switzerland Co., Nancy Lanham. They lived 1850 Decatur County.

10. Greenbury McCarty 23 June 1799-8 Feb. 1874 He m. 10 Aug. 1826 in Decatur Co., Lavina Sanford

11. Robert McCarty 1801-18 May 1843 m. 8 Jan. 1824 in Decatur Co. Elizabeth Reed

12. Isaac McCarty b. 1803 He m. 1 Jan. 1824 in Decatur Co., Mary Alexander

13. Jonathan McCarty 1804-20 March 1868 He m. 1 April 1829 in Decatur Co. Susan Porter.

14. and 15. Two others.

Jefferson County Family Files

Jefferson County INGenWeb.
Copyright 1996 - 2002. All Rights Reserved.
Web site by Ruth A. Hoggatt
MyIndianaHome.net

the marriage record.

4. Elizabeth McCarty 31 May 1793-26 Dec. 1875 m. 29 Dec. 1809 in Clark Co. Joseph Howard. Some family records conclude say Joseph died by 1816 or so and that Elizabeth m. 2nd 23 May 1822 in Jefferson Co. John Neal. But, this is not possible. Elizabeth daughter of Joseph Howard was age 15 when Joseph's estate was probated in 1818 and married John Neal as she la sold her interest in Joseph's estate. So, Jonathan's daughter Elizabeth apparently married another Joseph Howard.

5. Mary McCarty 1786-90-11 Jan. 1864 or 1865, buried Joyce Cem., Milton Twp. She m., Abraham McKay probably in Dearbo Co. Ind.) in 1807 according to McKay records. Dearborn records were destroyed in 1826.

6. James McCarty died 1819 Jefferson Co. He m. 28 Sept. 1815 in Jefferson Co. Mary Benefiel 11 Jan. 1797-20 Aug. 1881 buried Canaan Cem. She m. 2nd 1820 in Jefferson Co. Isaiah Stewart 1791-1868, buried Canaan Cem. Assumed to be a son.

7. Lydia McCarty m. 3 Dec. 1800 in Gallatin Co., Ky. Gershom Lee. They lived 1816 in Jefferson Co., moved to Decatur Co. I 1821 with Jonathan. Jonathan is named as her father on the marriage record.

8. Edith McCarty b. 1793/1800 m. Lewis Conner 24 Nov. 1789-13 June 1876 buried Conner/Means Cem. Shelby Twp., Jefferso Co. Their marriage is not recorded in Jefferson or Switzerland Co. It is proved by a notebook entry made in 1898 by a great-grandson, James Risk.

9. McKay McCarty 1797-14 July 1859 buried Lewis Creek Cem., Decatur Co., Ind. He m. 15 May 1819 in Switzerland Co., Nancy Lanham. They lived 1850 Decatur County.

10. Greenbury McCarty 23 June 1799-8 Feb. 1874 He m. 10 Aug. 1826 in Decatur Co., Lavina Sanford

11. Robert McCarty 1801-18 May 1843 m. 8 Jan. 1824 in Decatur Co., Elizabeth Reed

12. Isaac McCarty b. 1803 He m. 1 Jan. 1824 in Decatur Co., Mary Alexander

13. Jonathan McCarty 1804-20 March 1858 He m. 1 April 1829 in Decatur Co. Susan Porter.

14. and 15. Two others.

Jefferson County Family Sites

Jefferson County INGenWeb.
Copyright 1996 - 2002. All Rights Reserved.
Web site by Earth A. Hoggatt
Mr.Indianahome.net

Children of Jonathan and Edith (McKay) McCarty cont.:

Iij.M- Greenberry McCarty, b. 23 June 1799, Ky, d. 8 Feb. 1874
Decatur Co., Ind.
m. Lavina Sanford 10 Aug. 1826, Decatur Co., Ind.

Iik.M- Robert McCarty, b. 1801, Jefferson Co., Ind.
d. 18 May 1843, Ind.
m. Elisabeth Reed 8 Jan. 1824

Iil.M- Isaac McCarty, b. 1803, Jefferson Co., Ind.
m. Mary Alexander 2 Jan. 1834, Ind.

Iim.M- Jonathan McCarty, b. 1804, Jefferson Co., Ind.
m/1. Jane Farlow 25 May 1831
m/2. Susan Porter 20 Mar. 1868, Ind.

1850 U.S. Census for Addison Township, Shelby Co., Ind.

Name	Age	Sex	Occupation	Born
McCarty, McKay	51	M	Farmer	Ky
Nancy	48	F		Va
James	27	M		Ind
Isaac	20	M		Ind
Elisabeth	17	F		Ind
Lydia A.	15	F		Ind
Sussannah	13	F		Ind
Henry	10	M		Ind

Eady A. McCarty, b. 15 Aug. 1824 is not listed in the above as she had married James E. Harrell on 17 Apr. 1845.

Jonathan McCarty
the man page found

Children of Charlene and Ralph (Darby) McCarty born:

111.Ma. Clara Darby McCarty, b. 21 June 1899, m. 6. 8 Feb. 1919
Insurance Co., Inc.
m. Thomas Bradford 16 Aug. 1926, Insurance Co., Inc.
112.Ma. Robert Darby McCarty, b. 1901, Insurance Co., Inc.
d. 26 May 1957, Inc.
m. Elizabeth Reed 6 Jan. 1923
113.Ma. Jason McCarty, b. 1903, Insurance Co., Inc.

m. Mary Alexander 2 Jun. 1929, Inc.
114.Ma. Jonathan McCarty, b. 1904, Insurance Co., Inc.

m/1. Jane Taylor 22 May 1923
m/2. Edna Porter 20 Nov. 1928, Inc.

1870 U.S. Census for Addison Township, Shelby Co., Ind.

Name	Age	Sex	Occupation	Born
McCarty, Molly	21	M	Weaver	Ky
Henry	18	M		Va
James	27	M		Ind
Jesse	20	M		Ind
Elizabeth	17	F		Ind
Julia A.	15	F		Ind
Elizabeth	13	F		Ind
Henry	10	M		Ind.

Molly A. McCarty died 1 Apr. 1894 in not listed in the census as the head of a household on 17 Apr. 1895.

Recorded References to Darby McCarty

1736 Marriage License - First Presbyterian Church of Philadelphia, Pa. by Rev. Andrews, 4 July 1736
Darby McCarty (as Darby Carty) married 4 July 1736, Hannah Richardson, in First Presbyterian Church, Philadelphia, Pa.; residing 1754 in Frederick Co., Va.
Source: Marriages of Some Virginia Residents 1607-1800 Compiled by Dorothy Ford Wulfeck, page 199, Vol. 2.

1736/1759 Bible Records - Children of Darby McCarty, Lawson-McGhee Library, Knoxville, Tenn.
Bible Records, The Virginia Genealogist, Vol. 3, #1, Jan-Mar. 1959, pages 22-26

1747 Land Records - Survey of Gooney Run Manor, Va. by William Green. Source: The Fairfax Proprietory by Dickinson

1747/1748 Map - No. 36 Location of Darby McCarty Mar. 10, 1747/48. The Fairfax Proprietory by Josiah Look Dickinson. Map Index

1754 Land Records - 20 Dec. 1754 - Deed 400 acres from Lord Fairfax to Darby McCarty in Frederick Co., Va.
Book H, page 590, Frederick Co., Va.
By deed dated Dec. 20, 1754, Lord Fairfax conveyed '400 acres of land on a branch of the North River of Shenandoah called Passage Creek in Frederick Co., Va. to Darby McCarty'
Land Records - Book H, page 590, Frederick Co., Va. The McCarthys in Early American History by Michael J. O'Brien, page 87

1758 In a poll list of Frederick County containing the names of those who voted for George Washington when a candidate for the House of Burgesses, taken July 24, 1758, the name of Darby McCarty is listed. Electors of Frederick County. The McCarthys in Early American History by Michael J. O'Brien, page 87.
Darby McCarty on Poll List for the election of Col. George Washington. Virginia Magazine of History and Biography, Vol. 6, page 162.

1761 Military Record - Capt. Joseph McDonell's Company, Frederick Co., Va.

1771 Land Records - Grant 17 Dec. 1771, Book P, Page 91, Frederick Co., Va. There is another grant on record dated Dec. 17, 1771, by which Lord Fairfax conveyed to Darby McCarty a tract of 253 acres in the same vicinity, and the deed recited that the grant was made "as by survey thereof dated June 1, 1757, made for Darby McCarty by George Hume and forfeited by virtue of an advertisement issued by my office and recorded there in Book N, but on application of said Darby McCarty, I have allowed a deed to issue for said Land".
The McCarthys In Early American History by Michael J. O'Brien.

BOUNTY LAND CLAIM.

Form of Declaration for Surviving Officer or Soldier.

STATE OF INDIANA, }
COUNTY OF Shelby } ss.

On this Ninth day of November A.D., one thousand eight hundred and Fifty personally appeared before me, Joseph Symmes a Justice of the Peace duly authorized to administer oaths within and for the county and State aforesaid, McKay McCarty aged Fifty two Shelby County in the State of Indiana who being duly sworn according to law, declares that he is the identical, McKay McCarty who was a Private Soldier in the company commanded by Captain David Willis in the Regiment of Indiana troops commanded by don't remember who in the war with Great Britain declared by the United States with the 18th Day of June 1812. that he Volunteered at Madison Jefferson Co. Ind. on or about the thirteenth day of October A. D. 1813 for the term of twelve months as a Soldier and continued in actual service in said war, for the term of about nine months and was honorably discharged at Madison Jefferson County Indiana on the some day of July & August A. D. 1814 as will appear by reference to the Muster Rolls of said company, and further says that if he ever rec^d any written discharge he has lost the same, that he does not remember the Officers because he was not immediately under any field Officer

He makes this declaration for the purpose of obtaining the bounty land to which he may be entitled under the "act granting bounty land to certain officers and soldiers who have been engaged in the military service of the United States," passed September 28th, 1850.

his
McKay McCarty
mark

Sworn to and subscribed before me the day and year above written: and I hereby certify that I believe the said McKay McCarty to be the identical man who served as aforesaid, and that he is of the age above stated.

Joseph McSimmy J Peace (SEAL.)

1772 Darby McCarty to John Bland, Deed Book A, Page 126
Darby McCarty to John Bland, Deed Book A, Page 127
Darby McCarty to Thomas Fairfax, Deed Book A, Page 556
From: General Index to Deeds, A - M, Shenandoah Co., Va. 1772-1867

Indentures of Lease and release for land from Darby McCarty and Hannah, his wife, to John Bland was acknowledged by the said Darby and Hannah who being first privately examined as the law directs and orders to be recorded - for Dunmore County at Courthouse at Woodstock, 24th day of November in the thirteen year of the reign of our sovereign, Lord George, The Third. 24 Nov. 1772 Court Minute and Order Book 1772 - 1865, Shenandoah Co., Va. Page 53

1774 Map Index - Darby, Enoch and Benjamin McCarty
The Fairfax Proprietory by Josiah Look Dickinson

1775 Census - Dunmore County, Virinia Nov. 1775
Darby McCarty - 2 white males over 16 - 1 white male under 16 - 3 white females

1776 Tax List - Dunmore County, Virginia
Darby McCarty - 2 white males over 16 - 1 white male under 16 - 1 white female

1783 Tax List - Shenandoah County, Virginia
Darby McCarty - 3 white people in family

1785 Virginia Heads of Families (1790 Census)
Reconstructed form Tax Lists
Shenandoah County - Darby McCarty - 2 whites - 1 Dwelling

1787 Marriage Bonds - Shenandoah Co., Va.
Thomas North married Sarah W. McCarty, 16 Apr. 1787, granddaughter of Darby McCarty
DAR Magazine, Vol. 87, Page 50

Information unverified at this time is that Darby McCarty was in Grainger County, Tenn. for a short time and then moved to Sand Mountain, Alabama where he died.

The following is listed so as to help prevent possible confusion sometime by researchers: The Complete Book of Emigrants in Bondage 1614-1775 by Peter Wilson Coldham, 1988, on page 517 shows "Darby McCarty transported June 1764 on the Dolphin from Kent to America."

Township 11 North of Range 6 East

Map copied from Illustrated Historical Atlas of the State of Indiana, Baskin, Forster & Co, Chicago, 1876

Hendricks and Shelby Twps are to the north, Washington Twp is to the east, Bartholomew Co is to the south and the 12 western sections of Jackson Twp are to the west.

Original purchases from the United States Government

	Marietta				
6 Culley Cutsinger Lemar Lemar Robins Shaw Watts Wilson	5 Bonner Davison Doran Hawkins Lee Lemar Bonner Pile White	4 Cosby Laymon Lemar Patterson Pile Randolph Wishard	3 Clark Clarke Eberhart Hughes Ridlen Smith Wishard Clark	2 Clarke Higgins Thompson Fix Stephens Spurling Bartlett Hill Drake McCarty Randolph	1 Drake Jones Major Higgins Rodheffer Stephens Drake
7 Cutsinger Hill Lee McCoy McCoy Conner Scott Runyan	8 Lemmon White Lee Barlow Hageman Runyan Runyan	9 Barlow Hall Runyan Runyan Thompson Thompson Hill	10 Wishard Clark Eberhart Hill VanBenthusen Drake Randolph	11 Drake Walker VanBenthusen Drake Clayton Randolph	12 Higgins Drake Harvey Drake Hawkins Lincoln Drake Trimble
18 Hill Holmes Jackson Lisk Watson Weakley Wolf Lisk Mt.	17 Hageman Runyan Starr Starr Starr Auburn	16 School Commission Lands	15 Beach Major Winans Major Drake Miller	14 Lincoln ??? Wishard Major Cochran Clayton	13 Lewis Creek Lee Randolph Guile Guile Brant Drake Clayton
19 Barlow Barlow Simmons Ward Morgan Allen Ward	20 Antonides Hicks Hildebrand Longstreet Larrick Lucas Hicks	21 Hildebrand Coffman Werts Kendall Clark Clark Werner Clarke	22 Drake Drake Drake Drake ??	23 Fix Ramsey Campbell Long Betts	24 Guile Betts Vanpelt Drake Guile
30 Higgins Campbell Harvey Nixon Bishop Hagerman	29 Hageman Hill Knowlton Warner Warner Laymon	28 Powers Collett Zahring Knowlton Sanders ?? Collett	27 Lucas Wiley Campbell Drake Moore	26 Cross Long Vanpelt Walker Atherton Lee	25 Vanpelt Drake Drake Bell Drake Pope Jones
31 Records Clark Heck Williams Harris Kirk Robinson	32 Runyan Hill Shewey Holmes Cutler Shewey	33 Sanders Law Collett Endsley Ensley Guard	34 Venard Walker Brown Campbell Collett	35 Flat Rock Lucas Walker Howard Tingle Feverstone Brown Vansickle	36 Maze Tingle Courry Thompson Thompson Campbell

Township 11 North of Range 6 East

Hendricks and Shelby Twps are to the north, Washington Twp is to the east, Bartholomew Co is to the south and the 12 western sections of Jackson Twp are to the west.

Original surveyors from the United States Government

6 Cotton Cox sold Lewis Lewis Nelson Hart Wm Wood	5 Moses Hunter Owen Thomas Lee Jesse Hunter Wm Wallace	4 Jesse Lemon Isaac Hodgin Jno Hodgin William	3 Jesse Davis Jno Jesse Hodgin Wm Davis Wesley Cox	2 Noah Hodgin Thomas Hy Jacob Jackson Sarah Davis Jacob Hy Hodgin Hodgin Hodgin	1 Jesse Davis Isaac Hodgin Jacob Hodgin Hodgin Hodgin
7 Thomas Hill Jno Hodgin Jacob Cooper Isaac Hunter	8 Lemuel Hale Jno Hodgin Abraham Hunter Hunter	9 Aaron Hart Thomas Hodgin Jacob Hodgin	10 Wesley Cox Zachary Hill Abraham Hunter Wesley Hodgin	11 Jesse Davis Thomas Hodgin Jacob Hodgin	12 Hodgin Davis Jacob Hodgin Hodgin Hodgin
18 Jno Hodgin Jacob Lee Moses Hunter Hy Lee	17 Hodgin Hunter Hale Jno Lee	16 Sold Commission Lands	15 Jacob Hodgin Wesley Hodgin Hodgin Hodgin	14 Hodgin Hy Wood Hodgin Cooper	13 Jacob Hodgin Jno Hodgin Hodgin Hodgin Hodgin Hodgin
19 Hodgin Hodgin Thomas Hill Hodgin Alex Wood	20 Hodgin Hodgin Abraham Hunter Jacob Hodgin	21 Hodgin Hy Hodgin Hodgin Hodgin Hodgin	22 Hodgin Hodgin Hodgin Hodgin Hodgin	23 Jno Hodgin Hodgin Hodgin Hodgin	24 Hodgin Hodgin Hodgin Hodgin
30 Hodgin Cooper Hodgin Hodgin Hodgin	29 Hodgin Hodgin Hodgin Hodgin	28 Hodgin Hodgin Hodgin Hy Hodgin	27 Jacob Hodgin Cooper Hodgin Hodgin	26 Jacob Hodgin Cooper Hodgin Hodgin	25 Hodgin Hodgin Hodgin Hodgin Hodgin
31 Hodgin Cox Hill Hodgin Hodgin Hodgin	32 Hodgin Hodgin Hodgin Hodgin Hodgin	33 Hodgin Hodgin Hodgin Hodgin	34 Hodgin Hodgin Hodgin Cooper Hodgin	35 Jno Hodgin Hodgin Hodgin Hodgin Hodgin	36 Hodgin Hodgin Cooper Hodgin Hodgin

The above table is a general overview of the neighborhood. If the section number is underlined in the table, you can click on the number for an exact description of the location, amount of land purchased and the residence of the individual at the time of purchase. All other records are available at the Recorder's Office.

Plat maps of surrounding areas:

North - T12N R6E (Hendricks Twp)
East - T11N R5E (Washington Twp)
South - T10N R6E (Bartholomew Co)
West - T11N R5E (western sections of Jackson Twp)

Land Records Index Main Page

Township 11 North of Range 7 East

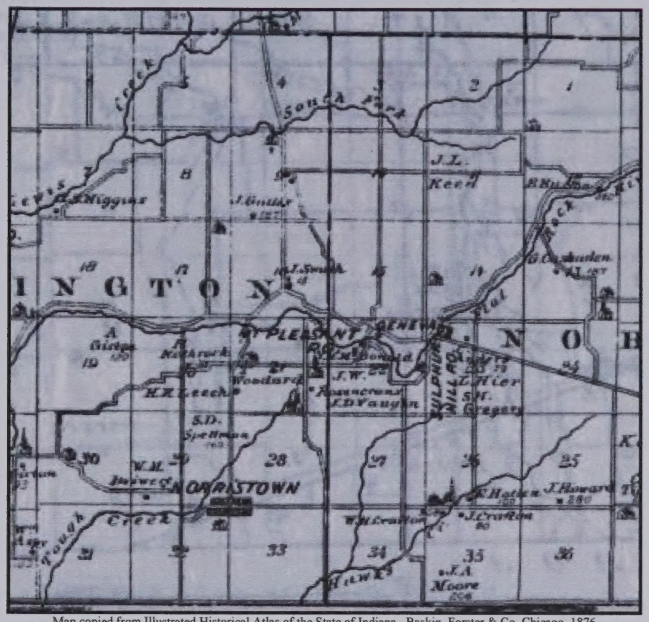

Map copied from Illustrated Historical Atlas of the State of Indiana, Baskin, Forster & Co, Chicago, 1876

Shelby Twp is to the north (a touch of Hendricks Twp is above the northwest corner),
Noble Twp is to the east, Bartholomew Co is to the south and Jackson Twp is to the west.

Original purchases from the United States Government

6 Lanham Chance Wilson Harrell Springer Limpus Holmes DeBaun	5 Johnson Springer Copeland Price Copeland Limpus	4 Copeland Morris Maddy French Brown Shadley	3 Maddy Howe Monroe Pearce Price McCarty	2 Monroe Powel Knight Simons Powell Monroe	1 Moore Jones Jones Major Jones Stansbury Major Casto Vanpelt
7 Trimble Drake Lee Copeland Floyd Clark Copeland	8 Guile Copeland Price Price Guile Price Monroe Dunn	9 Tindall Harlow Corwin Maddy Wallace	10 Annis Montgomery Price Snider Wallace Dewitt Barnes Wallace	11 Price Womack Morgan DeWitt Aylor Morris Allen Rodgers Knight	12 Major Vanpelt Campbell Wiley
18 Winterrowd McGraw Hill Floyd Trimble Stucker Fix Winterrowd Jones	17 Copeland Hill Winterrowd Hill Shadley McGraw Trimble	16 School Commission Lands	15 problems!! Waldorf Williams Walker Thompson Drake Shepard Robertson	14 Love Avery Turner Lanham Vaughn Farrall	13 Farrall Shirley Campbell Adams Campbell Moore Ridlen
19 Winterrowd Parmer Winterrowd Coolman Jackson	20 Parmer Trimble McGraw Deiwert Winterrowd How Billingsley Coleman	21 Pierson McGraw Pierson Williams Shelton Means	22 Pierson Craig Major Gregory Brumfield Keeling Vaughn	23 Lewis Juitt Vaughn Means Kelley Lent	24 Vaughn McGuire Shirley Gregory Bentley Lewis Reed Gregory
30 St John Deiwert Anderson Armstrong McCain Butt Deiwert Winterrowd	29 Deiwert Kitchel Titus Winterrowd Means Anderson Drake Hendrickson Maze	28 Shelton Means Hatton Hendrickson Meanes Winterrowd Winterrowd	27 Means Vaughn Hendrickson Moore Moore Hendrickson Hendrickson	26 Keeling Vaughn Halderman Kelley Shirley Hendrickson	25 Stroup Brown Rhoads Shirley Hendrickson Halderman Means
31 Deiwert Jones Williams ??? Jones Mow Vaughn Deiwert	32 Patterson McChesney Jones Armstrong Jackson Winterrowd	33 McAtee Wilson Winterrowd Wilson Winterrowd Fugit Spraker Wilson	34 Dodd McQueen Pleakenstalver Winterrowd Henderson Moore	35 Hendrickson Wilson Moore Hendrickson Hardy Hardy	36 Bates Ray Adair Daily Crafton Hardy Osborn Crum

The above table is a general overview of the neighborhood. If the section number is underlined in the table, you can click on the number for an exact description of the location, amount of land purchased and the residence of the individual at the time of purchase. All other records are available at the Recorder's Office.

Township 11 North of Range 7 East

The legal land boundaries (Federal Lots) of the land of Indiana, Indian Prairie & Co. Claims, 1820

Shelby Twp is to the north (a touch of Hendricks Twp is above the northwest corner).
Noble Twp is to the east. Hamilton Co is to the south and Jackson Twp is to the west.

Original purchases from the United States Government

6 Lindsay Clarence William Wilson Springer Lemuel Hickman Dallas	5 Lindsay Springer Crawford John Lemuel Langley	4 Crawford Moses Mikahy Frank Brown Shelby	3 Shelby Jesse Moore Thomas Dyer Shelby	2 Shelby Noah Hardy Thomas Pyeatt Shelby
7 Hendricks Calvin Lee Crawford Hugh Clark Crawford	8 Clark Crawford John Hugh Clark Hiram Malcom Clark	9 Hendricks Hiram Thomas Crawford Mikahy Mikahy	10 Jesse Hendricks Moses Shelby William Hendricks Shelby	11 Hiram Wesley Springer Hendricks Hiram Hendricks Springer Springer
18 Wesley Wilkinson Hendricks Hiram Hendricks Hiram Hendricks Hiram Wesley Hiram	17 Crawford Hill Wesley Hiram Hill Shelby Hill Shelby	16 Michael Crawford Hendricks	15 Wesley Wilkinson Michael Hendricks William Hendricks Hiram Hendricks Hendricks	14 Jesse Hardy Thomas Hendricks Hendricks Hardy
19 Wesley Hiram Wesley Hiram Wesley Hiram Crawford Jackson	20 Hiram Hendricks Hiram Wesley Hiram Hendricks Springer	21 Hiram Hendricks Hiram William Hendricks Hiram	22 Hiram Craig Hiram Hendricks Hendricks Craig Hendricks	23 Jesse Jim Springer Hiram Hendricks Jesse Hendricks Jesse
30 St John Hiram Hendricks Hendricks Hiram	29 Hiram Hendricks Hiram Hendricks Hiram Wesley Hiram Hendricks Hiram	28 Hiram Hendricks Hiram Hendricks Hiram Wesley Hiram	27 Hiram Hendricks Hiram Hendricks Hiram Hendricks Hendricks	26 Hendricks Hendricks Hendricks St John Hendricks Hendricks
31 Hiram Hiram Hiram Hendricks Hiram	32 Hiram Hendricks Springer Hiram Springer Hiram Wesley Hiram	33 Hiram Wilson Hiram Wesley Hiram Hendricks Wilson	34 Hiram Hendricks Hiram Wesley Hiram Hendricks Hiram	35 Hendricks Springer Hiram Hendricks Hendricks Hendricks

The above table is a general overview of the neighborhood. If the section number is mentioned in the table, you can click on the number for an exact description of the location, amount of land purchased and the residence of the individual at the time of purchase. All other records are available at the Recorder's Office.

Plat maps of surrounding areas:

North - T12N R7E (Shelby Twp)
East - T11N R8E (Noble Twp)
South - T10N R7E (Bartholomew Co)
West - T11N R6E (Jackson Twp)

Land Records Index Main Page

Township 11 North of Range 8 East

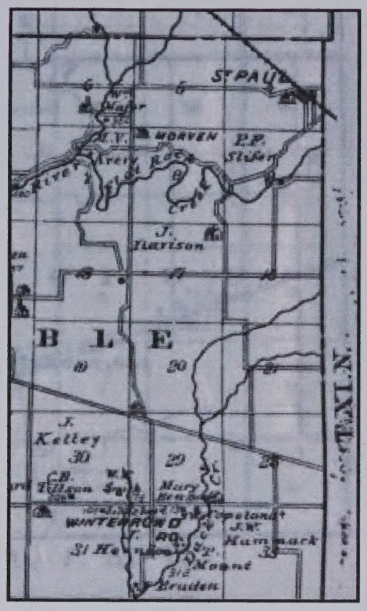

Original purchases from the United States Government

6 Major Vanpelt Drew Robertson Vanpelt Vanpelt	5 Major Major Punneo Major Major	4 Major Parkerson Broderick Major Chriss Wicoff Vanpelt	3 Decatur Co	2	1
7 Vanpelt Salvey Vanpelt Avery Avery Major Williams	8 Major Whitaker Remer Major Major	9 Major Major Major Avery Major Gillman Bailey	10 Decatur Co	11	12
18 Adkins Brooks Pierson McCarty Hendrickson Neal Griffin Craig	17 Stephens Stephens Ridlin Williams Ridlin Coleman Stephens	16 School Commission Lands	15 Decatur Co	14	13
19	20	21	22 Decatur Co	23	24
30	29	28	27 Decatur Co	26	25
31	32	33	34 Decatur Co	35	36

The above table is a general overview of the neighborhood. If the section number is underlined in the table, you can click on the number for an exact description of the location, amount of land purchased and the residence of the individual at the time of purchase. All other records are available at the Recorder's Office.

Maps of adjoining lands:

North - Liberty Twp
East - Decatur Co

Shelby Co IN Genealogy, Wills - Land purchases template Page 1 of

Township 11 North of Range 8 East

Original purrchases from the United States Government

6 Major Vergah Drew Robinson Vergah Vergah	5 Major Major Parnes Major Major	4 Major Patterson Brodrick Major Chase Wiest Vergah	3 Decatur Co	2	1
7 Vergah Shelby Vergah Avery Avery Major Williams	8 Major Whistler Hoover Major Major	9 Major Major Major Avery Major Gilmore Kelly	10 Decatur Co	11	12
18 Collins Brooks Pierce Hopkins Hoskins Collins Corp	17 Stephens Stephens Rollin Williams Rollin Coleman Stephens	16 Scholl Conservation Lands	15 Decatur Co	14	13
19	20	21	22 Decatur Co	23	24
30	29	28	27 Decatur Co	26	25
31	32	33	34 Decatur Co	35	36

The above table is a general overview of the neighborhood. If the section number is underlined in the table, you can click on the number for an exact description of the location, amount of land purchased and the residence of the individual at the time of purchase. All other records are available at the Recorder's Office.

Maps of adjoining lands:
North - Liberty Twp
East - Decatur Co

South - Decatur Co
West - T11N R7E

Land Records Index Main Page

NATIONAL VOLUNTEER

Dec. 8,1853 cont.

Delinquent Tax List cont.

Liberty Township

A.M. Broadrich
Amos Walter
Aaron Mason
Jackson Monroe
O.S. McGinnis
James J. Curtis
Bartholomew Fritze

Addison Twp.

D.A. Andrews
Nimrod Gatewood
Isaac McCarty
Arthur Wilson
Thomas J. Eads
John McDaniels
Joseph Swinford
Allen Collins
Samuel Johnson
Catherine Ripple
Henry Treon
John Cherry
William Lee
Ray & McFarland
John N. Brooks
James E. Harrell
B.F. Payton
Charles Yelton
Peter D. Gatewood
McKay McCarty

Shelbyville

Thomas Cherry
Samuel Knight
William H. Campbell
Samuel Morrison
Jacob Fink
William Mortimer
William Rhodeffer
J.W. Webster
James Watson
Wilson J. Wright
William L. Green
L.D. McNeely
O'Brien Gwynne
John Mason
David L. Hook
W.W. McFarland
Edward Toner
Woodard Sutherland
J.W. Sullivan

Hendricks Township

M. Barger
James M. Lemar
Philip Kylander
John Draper
Elijah Vance
Edward Delong
Hugh Cooper estate
J.R.F. Shull
Robert G. Kennedy

Sugar Creek Twp.

William Edwards
Hiram Wyman
Andrew Knight

Brandywine Twp.

William Alexander
Jonathan Keith
William Dargin
John Brim estate
Robert Mahaffey
J.R.F. Shull

Some Swinford Family Information

The Swinford family in America is said to have emigrated from England to Virginia. Elisha, Joshua, John and James were in Cynthiana, Harrison County, Kentucky in 1800 as shown by the Census of Harrison County, Kentucky for 1800 as reconstructed from Tax Records. Marie D. (Swinford) Neer states that they were brothers. She is a descendant of John Swinford, born circa 1770, possibly in Virginia. Some Swinford families were in Shelby County, Indiana before 1850 as shown by census records from the 1850 Shelby County, Indiana Federal Census. Family moves were from Isle of Wight County, Virginia to North Carolina and by some on to Harrison County, Kentucky before 1800. From there some went on to Illinois, and some to Indiana. There is a town by the name of Swinford in England and also one in Ireland.

John Swinford had the sons: Matthew, Elisha Simpson, Samuel William, Milton and Joshua. Circa 1845, son Elisha Simpson Swinford moved on to Illinois. Milton' son , Mathew, married Lydia Ann McCarty 15 Feb. 1852 and Milton's son, Joshua, married Susan McCarty 8 Sep 1858. Milton left Shelby County, Indiana and moved to Illinois in 1866.(a51)

Census of Shelby County, Indiana for 1850:

Name	Age	S	Work	Birth Place	Information added
Richard Sureford (Swinford)	56	M	Farmer	Ky	
Jemima	45	F		Ky	
Joseph	26	M		Ky	(Mar. Elizabeth McCarty)
John	24	M		Ky	
Francis	20	F		Ky	
Barbara	17	F		Ky	
Debora	15	F		Ky	
Sarah	12	F		Ky	
Lydia A.	10	F		Ky	(Mar. Joseph Mays)
Nancy M.(Maria)	5	F		Ind	(Mar. George W. Dill)
William T.	2	M		Ind	

Census of Shelby County, Indiana for 1860:

Richard Swinford	66	M	Farmer	$600	$175	KY
Jemima	59	F				KY
Nancy M.	14	F				Ind
William T.	11	M				Ind
Mary Rodgers	31	F				KY
Nancy M. "	7	F				Ind
Jasper "	5					Ind
Swinford, Milton	52	M	Day laborer	$100	$180	KY
Deborah	51	F				KY
Marian	17	F				Ind
William	15	M				Ind
Mary	12	F				Ind
Swinford, John	32	M	Farm Laborer	--	$100	KY
Margaret	22	F				KY
Sarah E.	2	F				Ind

XI

Some DeBaun Family History

Joost DeBaun was the first member of the family in America. He and his wife, Elizabeth (Drabbe) and eldest son, Jacobus in 1683 arrived in Bushwick, Long Island, New York from Middleburg, Holland. He was born in Beaune, Cote d'Or, France, about 1642, a French Huguenot, or Protestant, by religion. A Huguenot whose family was subjected to torture and massacre, he, reportedly the last living member, fled to Flanders about 1670 where he married but his wife lived only a few years.(The Edict of Nantes which had established the legal toleration of France's Protestant population was issued by Henry IV in 1598 and revoked 18 October1685 by King Louis the 14th of France.)He removed to Middleburg,Holland, where he changed his name (from Joseph) to Joost DeBaene and married Elizabeth Drabbe, a Hollander. The name Drabbe appears among the well-to-do families in Holland with their own coat of arms. Joost, with his education, obvious high standing among the colonists, his adaptability in changing his language so effectively was without doubt of exellent family background.

Was town clerk of Bushwick,about a year, then in New Utrecht, New York, was clerk, schoolmaster and reader of the Reformed Dutch Church. He was in New Rochelle, New York between 1698 to 1702 where he was schoolmaster as well a holding other offices. His name is on the bronze tablet (Joost De Bane) of the Huguenot Monument erected in Hudson Park, New Rochelle, N.Y. in 1938.

In 1704 he settled near Hackensack, New Jersey where he engaged in farming the rest of his life. He died between 1718 and 1722 and his widow, Elizabeth, probably died in 1724. Their place of burial is unknown.

The DeBaun family line for Shelby County, Indiana DeBauns:

A. Joost DeBeane, b. ac 1642 d. after 1718 and before 1722
m/2. Elizabeth Drabbe in Middleburg, Holland, d. ac 1774
A1.Charles (Carel) DeBaun, b. ac 1692, New Utrecht, N.Y. d. 25 Aug 1765
m. Jane Haring 14 Feb 1714, Tappan, NY, b. 14 Apr 1698, d. 29 Jun 1765
A2. Jacob DeBaun, b. 3 Oct 1726, Hackensack, NJ. d. 19 Nov 1811, farmer
m. Rachel Cole 17 Apr 1752, Hackensack, NJ. Bapt 3 May 1730 d. 10 Dec 1809
A3. John DeBaun, b. 30 June 1764, Schraelenburg, NJ. Will probated 1842
m. Wyntie Duryea of Pascack-now Park Ridge- NJ. Apr 1785 at Tappan, NY
A4. Garrett Duryea DeBaun, Bapt. Paramus 11 Jan 1786, d.
m/1. Mariah Van Dolsen (Mary Van Dalsem) 6 Apr 1805, b. 27 Oct 1786 NY
A5. Henry DeBaun, b. 7 Sep 1808, Bapt. 2 Mar 1809 Hackensack, NJ. d. 6 Apr 1900, Shelby County, Indiana. Buried at Winchester Cemetery.
m. Luphama Chance 30 Aug 1826, Franklin Co., Ind. b. 27 Oct 1812, KY. died 28 Apr. 1896, Shelby County, Ind. Buried Winchester Cemetery
A6a. Melvina DeBaun, b. 28 Dec 1835, d. 10 Mar 1921 married Isaac Limpus
A6b. Jerromay G. DeBaun, b. 14 July 1848 or 31 Jul 1849, d. 13 Jan 1922
m. Eliza Ann McCarty 7 Dec 1867 b 24 Feb or 23 Mar 1852 d 30 Sep 1918
A7. Charles Millard DeBaun, b. 21 Dec 1883, d. 7 May 1934
m/1. Sylvia Mae Young 17 Nov 1900, b. 23 Aug 1877, d. 6 Apr. 1903
m/2. Ida M Ray 22 Jul 1903, b. 1884 d. 20 May 1951 Bur Winchester Cem
A8. George F DeBaun b 31 Jan. 1902 Shelby Co. IN. d. 9 Jan. 1976
m. Leona M. Miller 10 Mar 1920, b. 29 June 1903, d. 9 Nov. 1967

PH. 317-251-5215
Ora L. Clayton
6134 Dorsett Place
Indianapolis, Indiana 46220
April 25, 1991

My appreciation goes to the following for their many hours of time spent on research, letter writing, travel as well as money costs for providing the (to date) materials on the McCarty genealogical histories

Leroy D. Limpus (Grandson of Sarah Catherine McCarty)
PO Box 242
New Boston, Texas 75570

Reathel L. McCarty (Daughter of Charles Henry McCarty)
758 McKay Rd. Apt. #2
Shelbyville, Indiana 46176

James A. McCarty (Friend of Reathel L. McCarty)
4174 Ellsworth Place
Gary, Indiana 46408

All the children of Goldie Mae McCarty and their spouses.

All the grandchildren of Goldie Mae McCarty and their spouses.

All the cousins of Ora L. Clayton and their spouses.

P.S. A few extras are enclosed which may be of interest. Feel free to add to, delete from or correct any entries herein.

March 23, 1988

Dear Leroy Limpus,

You may know this - a customer in Florida has learned that Mr. Fitz Randolph whose book contained some Talbert material has been deceased for several years but his family state that we are free to xerox pages from it. No more books are available. So if you want the line of Wm. Talbert's wife back to the early days let me know.

Maurice Holmes

The Family of McKay and Nancy A. (Lanham) McCarty

1.M- McKay McCarty-also known as McCay McCarty-, b. 1797, KY ?, d 14 July 1859, Addison Township, Shelby County, Ind. Bur. at Lewis Creek Bapt. Cem., Shelby Co., Ind. One of the early settlers of Shelby County, purchased land in Nov 1820, where he farmed and raised his family. On 9 Nov 1850 he signed a Bounty Land Claim with his mark in which he stated that he enlisted in the Regular Army 13 Oct 1813 at Madison, Jefferson County, Indiana for a term of 12 months during the War of 1812. He was married 15 May 1819 in Switzerland Co., Ind and the 1820 census lists him in Jefferson Co. which joins Switzerland Co. From the records it appears that he and his family moved to Shelby Co., Ind in 1820. His stone in the Cemetery has McCay McCarty.

The following is as reported in The Shelby Volunteer dated Thursday, Jul 21,1859: 'On Thursday last, McKay McCarty, an old resident of this county, and well known to most of our citizens, was found dead in the road near his residence in Addison Township. It appears that about ten o'clock that morning, he started to go to his son's, some two miles distant. No more was heard of him until about one or two o'clock, when word was brought that he was laying dead beside the road, about a half mile from the place he had left in the morning. He was about 65 years of age, and for many years has been addicted to the immoderate use of strong drink, and lately has been subjected to spasms, producing a general prostration of the system. The supposition is that he was seized with one of these spasms and sank down or what is quite probable was prostrated by sun stroke, as the day was excessively warm. Justice Hacker was summoned to hold an inquest over the remains, but as there seemed no necessity for it, his relatives and those present being of one opinion as to the cause of his death, the idea was abandoned.'

m. Nancy A. Lanham 15 May 1819, Switzerland Co., Ind; b. 1799, d. 1 July 1859, bur. Lewis Creek Bapt. Cem., Shelby Co., Ind. Dau. of Henry M. (b. 28 May 1761, d. 20 Nov. 1849) and Eleanor (McKay, b. 1765) Lanham. Family members were issued subpenas 16 Feb 1856 in the Nancy McCarty vs McKay McCarty Divorce. (a1,a3,a5,a6,a10,a11)

Children: (a3,a34)

1a.M- James M. McCarty, b. 14 Feb. 1822, d. 22 Aug. 1903
m/1. Elizabeth Drake 23 Jan. 1851; b. 8 Feb. 1825, d. 2 Jan. 1852
m/2. Anna Lambert 29 June 1857; b. 18 Feb. 1837, d. 27 Sep. 1862
m/3. Sarah E. (Phillips) Bray 14 Apr. 1864; b. 29 Dec 1829, d. 1878

1b.F- Eady A. McCarty, b. 15 Aug. 1824, d. 25 Aug. 1878
m. James E. Harrell 17 Apr 1845; b. 11 Jan. 1823, d. 11 May 1906

1c.M- Isaac McCarty, b. 14 Oct. 1830, d. 4 Aug. 1873
m. Elizabeth 'Betsy' Eads 4 May 1851; b. 31 Dec 1833, d. 22 Aug 1907

1d.F- Elizabeth McCarty, b. 27 Jan 1833, d. 14 Dec. 1890
m. Joseph Swinford 24 Dec 1850; b. 30 Jan 1824, d. 26 Jan 1873

1e.F- Lydia Ann McCarty, b. 18 Apr. 1835, d. 16 May 1916
m. Mathew Swinford 15 Feb. 1852; b. 2 June 1830, d. 1 Mar. 1908

1f.F- Sussanah 'Susan' McCarty, b. 1837, d. 14 June 1912
m/1. William Eads 27 Apr. 1854; Div. 16 Apr. 1856
m/2. Joshua Swinford 8 Sep. 1858; b ac 1838, Ky,d.

1g.M- Henry McCarty, b. 19 Apr. 1840, d. 21 Mar. 1928
m. Ellen Jane Eads 31 Dec. 1861; b. 6 Aug. 1843, d. 28 Nov. 1899

Eliza Stump vs George Stump. Suit for divorce. Granted Oct. 18,1855. p 32

Wesley Swango vs Sarah Swango. Suit for divorce. Granted. April 9,1856. p 60

Rebecca Murphy vs Jonathan Murphy. Suit for divorce. Granted April 14,1856. p 74

Mary Smith vs Isaac Smith. Suit for divorce. Granted Apr. 14, 1856. p 75

Elizabeth Robinson vs Erskine Robinson. Suit for divorce. Granted April 14,1856. p 75.

Nancy McCarty vs McKay McCarty. Suit for divorce. Granted Nancy to get custody of Minor child. Apr. 16,1856. pp 89

Irena Hughey vs Robert Hughey. Suit for divorce. Granted. April 17,1856. p 89

Patrick Flatley, a native of Ireland was granted U.S. citizenship Oct. 8,1856. p 122

John Stephens, a native of Baden Germany, was granted U.S. citizenship Oct. 8,1856. p 123

Bennanzio Gonzales, a native of Mexico, was granted U.S. citizenship. Age 24. Oct. 9,1856. p 130

Thomas McNeff, a native of Ireland, was granted U.S. citizenship Oct. 10,1856. p 135

Roger McGlaughlin, a native of Ireland, was granted U.S. citizenship Oct. 10,1856. p 136

Margaret Parish vs Levi Parish. Suit for divorce. Granted. Margaret to have custody of minor children. Oct. 16,1856.p 138

Lorenzo Frick, a native of Wurtemburg, Germany, was granted U.S. citizenship Oct. 16,1856. p 139

Thomas Given, a native of Ireland, was granted U.S. citizenship Oct. 17,1856. p 142

Michael White, a native of Ireland, was granted U.S. citizenship Oct. 17,1856. p 142

Bartholomew White, a native of Ireland, was granted U.S. citizenship Oct. 17,1856. p 143

SHELBY COUNTY COURT RECORDS
Order Book H
1864-1959

Elias Shump vs George Shump. Suit for divorce. Granted Oct. 16,1866.
p 32

Molly Swanson vs Sevan Swanson. Suit for divorce. Granted April 9,1866.
p 60

Rebecca Murphy vs Jonathan Murphy. Suit for divorce. Granted April 14,1866.
p 74

Mary Smith vs Isaac Smith. Suit for divorce. Granted Apr. 14, 1866.
p 75

Elizabeth Robinson vs Erskine Robinson. Suit for divorce. Granted April 14,1866.
p 75

[illegible]
[illegible]

Irene Hughey vs Robert Hughey. Suit for divorce. Granted. April 17,1866.
p 89

Patrick Flatley, a native of Ireland was granted U.S. citizenship Oct. 9,1866.
p 122

John Stephens, a native of Baden Germany, was granted U.S. citizenship Oct. 9,1866.
p 123

Emmanuele Gonzales, a native of Mexico, was granted U.S. citizenship. Apr 29. Oct. 9,1866.
p 130

Thomas McNeff, a native of Ireland, was granted U.S. citizenship Oct. 10,1866.
p 135

Roger McClaughlin, a native of Ireland, was granted U.S. citizenship Oct. 10,1866.
p 136

Margaret Parish vs Levi Parish. Suit for divorce. Granted. Margaret to have custody of minor children. Oct. 16,1866.
p 138

Lorenzo Frick, a native of Wurtemburg, Germany, was granted U.S. citizenship Oct. 16,1866.
p 139

Thomas Given, a native of Ireland, was granted U.S. citizenship Oct. 17,1866.
p 142

Michael Anito, a native of Ireland, was granted U.S. citizenship Oct. 17,1866.
p 142

Bartholomew Anito, a native of Ireland, was granted U.S. citizenship Oct. 17,1866.
p 143

Probate Order Book 6
1865-67

Page 136. Henry Frederick the gdn. of the minor heirs of Sarah Frederick dec. states that the only funds that he has received for his wards were from the estate of their grandfather. Mar. 10,1866.

Page 137. Elijah Hand was app. adm. of the estate of Nancy Pike dec. with James L. Pike as his security. Mar. 10,1866.

Page 139. Stephen J. Lewis the gdn. of the minor heirs of Redmond Fields dec. reports that he has sold his ward's real estate to Isaac Odell, with George Reed as his surety. Mar. 10,1866.

Page 142. James McCarty makes final settlement as adm. of the estate of Nancy McCarty dec. A sum received from the estate of M.H. Lanham of Switzerland Co. is the only asset of the estate. The residue of Nancy's estate was dist. to; Susan Swinford, Lydia Ann Swinford, Isaac McCarty, Elizabeth Swinford, Eda Harrell and Henry McCarty equally. Mar. 10,1866.

Page 145. John T. Johnson the gdn. of; Jefferson P., Louisa, Nathaniel, James F., John L., William E. and Melvin R. Johnson are listed in a petition to sell real estate. Mar. 10,1866.

Page 147. Elijah Wicker makes final settlement as adm. of the estate of Betty Ann Cotton dec. The residue of her estate was dist. to; Mary Dewitt, Mary T. Cotton and Thomas W. Cotton. Mar.12,1866.

Page 150. Erwin W. Madison makes final settlement as adm. of the estate of Abraham Chriss dec. Catharine Chriss the widow, George Chriss, Mary Parkinson, Sarah Christian, A. Chriss Jr.'s estate, William Reed gdn. and William Chriss receive the residue of this estate. Mar. 12,1866. Or Criss.

Page 155. Homer Palmerton makes final settlement as adm. of the estate of Ichabod Palmerton dec. The estate residue was dist. to; Hannah the widow and equally to these heirs; Harvey Palmerton of Illinois, Dianna Mortimer of Illinois, Jane Shaw and heirs of Shelby Co., Hannah Murphy of Minnsota, Hiram and Mary Wyant, the heirs of Ann Wood of Kansas, the heirs of Hector Palmerton of Mo. cont.

1961

Well Known Funeral Director Dies

GEORGE McCARTY

George McCarty, a prominent Fortville businesssman for more than 50 years and who was well known in Lapel, died shortly afternoon Tuesday at Methodist Hospital, Indianapolis. Mr. McCarty spent the early years of his life in this community and also has relatives in Lapel.

The son of James and Sarah Elizabeth Roudebush McCarty, he was born in Fishersburg, in Madison County, August 31, 1883. The family moved to Fortville about 1895 from their farm near Lapel.

Mr. McCarty was associated with his father in the undertaking and furniture business. He was the youngest embalmer in the state of Indiana at the time he received his license.

Mr. McCarty became proprietor of the business after his father's death in 1903. He started his funeral director and furniture store business in the old I. O. O. F. building in Fortville, and in 1912 built a new biulding at the corner of Staat and Main Streets. He was one of the oldest active businessmen in Fortville.

A 50-year member of the Fortville Lodge No. 307 E & A.M. he served as Worshipful Master in 1907. He was also a 50-year member of the Order of Eastern Star, Chapter No. 149. Mr. McCarty also held membership in the Fortville I. O. O. F., the Indiana Funeral Directors Association, the Order of Red Men, the Fortville Brotherhood and the Chamber of Commerce.

Surviving are: the wife, Mrs. Geneva McCarty; a sister, Mrs. Virgle M. Sparks, Fortville; and four cousins, Rex McCarty and Mrs. Edna Busby, both of Lapel; Mrs. Clara Roudebush, Anderson, and Ray McCarty, Fortville.

Services will be conducted at the McCarty Funeral Home at 3 p. m. Friday with the Rev. Estal Taylor, former pastor of the Fortville Christian Church, officiating, with Miss Gertrude Crouch and Rev. Walter Miracle assisting. Masonic graveside services and burial will follow at Gravel Lawn Cemetery.

Friends may call at the funeral home.

7-11-1961

K&M Company
TORRANCE, CA 90503

Archie Maxwell Dies Thursday

Archie Maxwell, 65, Rt. 6, Anderson, father of Frank Maxwell of Lapel, died at 4:15 a. m. Thursday, July 6, in an Indianapolis Veterans Hospital.

A world War I Veteran, he was a member of the American Legion at Pendleton and Lapel. He was a Guide Lamp Division employee at Anderson for 25 years.

Mr. Maxwell was born August 18 1895, at Greenfield, a son of Stephen and Hannah Osborne Maxwell.

Survivors include: the widow, Sarah E.; two daughters, Betty (Mrs. Robert) Kessler and Mrs. Martina Fouse, both of Anderson; five sons, Marcus, Bob and James, of Anderson, Frank, of Lapel and Archie Jr. of Camp Carson, Colo.; 16 grandchildren; a sister, Mrs. Lora Jackson, of Anderson.

Friends were received in the Baker Brothers Funeral Home at Anderson. Services were conducted in the funeral home Saturday by the Rev. Eldon M. Petry of the church of the Brethren. Burial was in Huntsville Cemetery.

7-6-1961

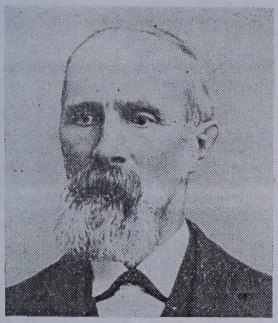

George Dunham

George W. Wright

John T. Wilcox
Founder
first glass factory

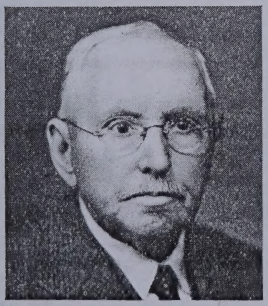

John C. McCarty

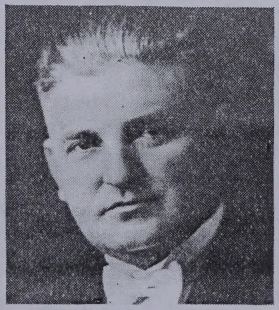

Rexford D. McCarty

McCarty & Son

OBITUARIES

William M. McCarty

July 24, 1916 - Jan. 7, 2010

ANDERSON — William Matthew "Bill" McCarty, 93, Anderson, died Jan. 7, 2010, at Saint John's Medical Center after a brief illness.

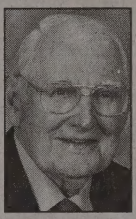

He was born July 24, 1916, in Anderson, the son of Sarah (Preston) and George Patrick McCarty.

William married his high school sweetheart, Marjorie Chasteen, on July 26, 1937. The couple marched together at their Anderson High School commencement in 1935. The McCartys were married for 69 years, and they enjoyed many summers at their Minnesota Lake Cottage.

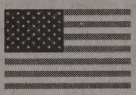

William was in the Navy during World War II and spent time in the South Pacific Theater.

William worked at Delco Remy Division of General Motors for 39 years and retired as a foreman in 1974.

He was a longtime member of Whetstone Christian Church. William was a member of the Federated Craft Club 84 and a member of the Madison County Masonic Lodge 44 F&AM. His hobbies include stained glass, woodworking and fishing.

He is survived by his sons, Larry and wife Marilyn and Roger and wife Becky. In addition, there are five grandchildren, Kathy Mayes and husband Ryan of Fishers, Jennifer Givens and husband Brent of Fishers, Will McCarty and Ben Lamey of Indianapolis, Sarah Dalton and husband Chris of West Lafayette, and Audrey McCarty of Pendleton; four great-grandchildren, Braden and Jenna Givens and Caleb and Joshua Mayes, all of Fishers; and sister, Norma Jean Perry of Anderson.

He was preceded in death by his wife, Marjorie (Chasteen) McCarty; his parents, George and Sarah McCarty; as well as a sister, Edna Sample.

Services will be at 10 a.m. Monday at Whetstone Christian Church, 5940 Madison Ave., Anderson, with Pastor Stephen Gettinger officiating. There will be one hour of visitation before the service at the church. Burial will be in Memorial Park Cemetery, Anderson.

Visitation will be from 2 to 6 p.m. Sunday at Robert D. Loose Funeral Homes & Crematory, South Chapel, 200 W. 53rd St., Anderson, with a Masonic Service at 5:30 p.m.

In lieu of flowers, the family asks that memorial contributions be made to Whetstone Christian Church, 5940 Madison Ave., Anderson, IN 46013.

Post online condolences at www.loosefuneralhomes.com or www.theheraldbulletin.com.

LOCAL & STATE

ast at Portage steel

The workers apparently were caught in a blast of superheated steam Thursday night after water met with molten steel in the electric arc furnace at Beta Steel in Portage, Indiana Occupational Safety and Health Administration Deputy Commissioner Jeffry Carter said.

"We are fairly convinced it was a steam explosion," he said.

The Portage Fire Department said one worker died at the scene and the others were taken to hospitals with stea burns. Their condition were not immediatel available Friday, but Bet Steel spokesman Joseph Gazarkeiwicz said thei injuries were not life threatening.

Porter County Corone Vicki Deppe said worke Michael Kies, 35, o Griffith, died from hea injuries he suffered in th explosion.

Company and fire off cials did not release th names of the injured.

Kensey Alsman, pres

SNOW DAY!

Civil War Soldiers & Sailors System Search Detail

Detailed Soldier Record

Click on the question marks for help with t

James McCarty (First_Last)	
Regiment Name	148 Indiana Infantry
Side	Union
Company ?	A,B
Soldier's Rank_In ?	Prvt.
Soldier's Rank_Out ?	Prvt.
Alternate Name ?	
Notes	
Film Number	M540 roll 48

Anna

WIFE OF
JAMES McCARTY
BORN
Feb. 18. 1837.
DIED
Sept. 27. 1862.
AGED
25 Ys. 7 Mo. & 9 Ds.

Elizabeth

WIFE OF
JAMES McCARTY
Born
Feb. 8. 1837.
Died
Jan. 2. 1872.
aged 26 years 10 months &
27 days.

Lewis Creek C

Shelby Co In

Anna Lambert McCarty

fff4291 CIMG0009_EDIT1_00
Walgreens <12> 04/12/06

Lewis Creek C

Shelby Co In

Elizabeth Drake McCarty

fff4291 CIMG0013_ED 0020
Walgreens <20> 04/12/06

JAS. McCARTY
DIED
JAN. 6, 1878
AGED
46 YS. 10 MS.
JAMES McCARTY
FEB. 14, 1822 – AUG. 22, 1905
AGED 83 Y. 6 M. 8 D.

Lewis Creek C

Shelby Co In

fff4291 CIMG0017_0116_0022

Walgreens (22) 04/12/06

Lewis Creek C

Shelby Co In

fff4291 CIMG0020_EDIT17_0046

Walgreens (46) 04/12/06

HENRY McCARTY

APR. 19. 1840 — MAR. 21. 1928

ELLEN J. HIS WIFE

AUG. 6. 1843 — NOV. 28. 1899

W. LOUIS McCARTY

1858 — 1939

Lemon Crux C
Shelby Co Dr

ff14291 CIHG0026_0116_002

Walgreens (22) 04/12/06

Lemon Crux C
Shelby Co Dr

ff14291 CIHG0026_0117_0040

Walgreens (46) 04/12/06

HENRY McCARTY

APR. 19. 1840 — MAR. 21. 1928

ELLEN J. HIS WIFE

AUG. 6. 1843 — NOV. 28. 1899

W. LOUIS McCARTY

1858 — 1939

Walgreens (148) 07/13/06

Wa

Walgreens (112) 07/13/06

6th Indiana Infantry, USA

- Company A -

Name and Rank
Residence
Date of Muster
Remarks

Recruits

Taylor Bunden Shelbyville, Kentucky Oct 16, 1862 Discharged Mar 10, 1863 due to disability

Oliver P. Lawrence Madison Aug 25, 1862 Transferred to 68th Indiana Inf.

John McCarty Madison Sept 10, 1862 Captured at Chickamauga; Died in Andersonville prison, Nov 6, 1864

William McCarty Madison Sept 10, 1862 Transferred to 68th Indiana Inf.

Buell E. Spicer Madison Sept 10, 1862 Killed at Chickamauga, Sept19, 1863

James Steele Shelbyville, Kentucky Oct 16, 1862 Discharged Mar 7, 1863

Thomas J. Todd Madison Aug 25, 1862 Captured at Chickamauga; Died in Andersonville prison, Aug 24, 1864

George W. Townsend Madison Dec 5, 1862 Transferred to 68th Indiana Inf.

6th Indiana Infantry, USA

- Company A -

Name and Rank Residence Date of Muster Remarks Recruits
Taylor Bunden Shelbyville, Kentucky Oct 16, 1862 Discharged Mar 10, 1863 due to disability
Oliver P. Lawrence Madison Aug 25, 1862 Transferred to 68th Indiana Inf.
John McCarty Madison Sept 10, 1862 Captured at Chickamauga; Died in Andersonville prison, Nov 6, 1864
William McCarty Madison Sept 10, 1862 Transferred to 68th Indiana Inf.
Buell E. Spicer Madison Sept 10, 1862 Killed at Chickamauga, Sept19, 1863
James Steele Shelbyville, Kentucky Oct 16, 1862 Discharged Mar 7, 1863
Thomas J. Todd Madison Aug 25, 1862 Captured at Chickamauga; Died in Andersonville prison, Aug 24, 1864
George W. Townsend Madison Dec 6, 1862 Transferred to 68th Indiana Inf.

Press Clippings about the 6th Indiana Infantry, USA

PRESENTATION OF FLAGS TO THE SIXTH REGIMENT INFANTRY CIVIL WAR.

The ladies of Madison, through the Hon. John R. Cravens, Presented Capt. Sullivan's company with a splendid new silk banner at Camp Morton, on Saturday, April 20. Mr. cravens, in presenting it, made an eloquent and patriotic speech, and Capt. Sullivan did the same in accepting it on behalf of his company. The Madison's guardsd are a noble set of fellows and the ladies "on the hill" are as full of patriotism as their friends and relatives who have volunteered to fight the battles of freedom and up hold the honor of our flag.
INDIANAPOLIS JOURNAL, APRIL 22,1861.
(note--We have no information as to what became of this flag.--------McCormick. 1921.)

The loyal of Louisville, Kentucky, have completed four flags to be presnted to four regiments that won the battle of Somerset. They are all inscribed " Mill Springs, January 19, 1862. Preasented by the loyal ladies of Louisville."
INDIANAPOLIS JOURNAL, FEBRUARY 14,1862

The Madison Courier says, "The veteran 6th Indiana regiment (the first to rush to the rescue of Louisville when the citizens called for help from Indiana one year ago), after a weary march from Louisville to Mississippi and Alabama, almost 300 miles, has marched back over the same ground, and all that is left of that gallant band of Hoosiers are now at Louisville, lying on their arms, resting from their labors. Companies that went into Kentucky with this regiment numbering over ninety men cannot muster more than twenty-five. The beautiful national flag presented to this regiment near Nolin by the ladies of Louisville, about ten months ago, is so disfigured from exposure to weather and battle that it could hardly be recognized by its fair donors. when unfurled to their gaze, we are told , it brought tears to many eyes.
INDIANAPOLIS JOURNAL, October 3, 1862

TWO MORE REGIMENTS

Wednesday night,May 29, about 8 o'clock , Colonel Dumont's reigment, the Seventh, took cars on the Bellefontaine Road for their eastern destination. They slipped off very quietly-going aboard the train on the side track near the barracks. There was but a small crowd, comparatively, present at their departure.

Press Clippings about the 6th Indiana Infantry, USA

PRESENTATION OF FLAGS TO THE SIXTH REGIMENT INFANTRY CIVIL WAR.

The ladies of Madison, through the Hon. John R. Cravens, Presented Capt. Sullivan's company with a splendid new silk banner at Camp Morton, on Saturday, April 20. Mr. cravens, in presenting it, made an eloquent and patriotic speech, and Capt. Sullivan did the same in accepting it on behalf of his company. The Madison's guarded are a noble set of fellows and the ladies "on the hill" are as full of patriotism as their friends and relatives who have volunteered to fight the battles of freedom and up hold the honor of our flag.

INDIANAPOLIS JOURNAL, APRIL 22,1861.

(note--We have no information as to what became of this flag.--------McCormick. 1921.)

The loyal of Louisville, Kentucky, have completed four flags to be presented to four regiments that won the battle of Somerset. They are all inscribed " Mill Springs, January 19, 1862. Presented by the loyal ladies of Louisville."

INDIANAPOLIS JOURNAL, FEBRUARY 14,1862

The Madison Courier says, "The veteran 6th Indiana regiment (the first to rush to the rescue of Louisville when the citizens called for help from Indiana one year ago), after a weary march from Louisville to Mississippi and Alabama, almost 300 miles, has marched back over the same ground, and all that is left of that gallant band of Hoosiers are now at Louisville, lying on their arms, resting from their labors. Companies that went into Kentucky with this regiment numbering over ninety men cannot muster more than twenty-five. The beautiful national flag presented to this regiment near Nolin by the ladies of Louisville, about ten months ago, is so disfigured from exposure to weather and battle that it could hardly be recognized by its fair donors. when unfurled to their gaze, we are told , it brought tears to many eyes.

INDIANAPOLIS JOURNAL, October 8, 1862

TWO MORE REGIMENTS

Wednesday night May 29, about 8 o'clock , Colonel Dumont's regiment, the Seventh, took cars on the Bellefontaine Road for their eastern destination. They slipped off very quietly-going aboard the train on the side track near the barracks. There was but a small crowd, comparatively, present at their departure.

May 31,1861
Yesterday morning,(May 30) about 6 o'clock, Colonel Crittenden's reigment , the Sixth, left for Wheeling via the Indianapolis and Cincinnati railroad. they will reach their destination tonight. Both reigments are armed with the Minie rifles and are equiped in a very superior manner in every respect. We venture to say no regiment will make a better appearance on Virginia soil than the three Indiana has sent south of the Ohio River.
Indianapolis Journal,May 31,1861

We regret to learn that the flag presented by the ladies of Louisville to the Sixth Indiana regiment was accidentally destroyed by fire in the camp at Green River, a few days ago. a correspondent of the Louisville Journal says: " By some accident or other a fire broke out in the tent occupied by the Non-commissioned staff, in which tent the flag had been placed, and before it (the flag) could be reached, the flames had not only penetrated its oil-cloth covering but had also marred the silken folds of the beautiful flag itself in such a manner that it will never be fit to wave again over the heads of the brave men who fairly adored it and who looked upon it is a presaging emblem of victorious fields yet to be won.
Indianapolis Journal, February 5, 1862.

The Louisville Journal says: we are happy to state that the flag presented to the 6th regiment Indiana Volunteers by the ladies of the Sixth Ward of this city has not been destroyed by fire as reported. It was a little discolored by the smoke of some blazing straw in a tent at green river, but it can and will yet wave proudly amid the roar and smoke of battle.
Indianapolis Journal, Feb. 7,1862

The 6th Indiana , two hundred and ninety-one strong, arrived at the Soldiers Home yesterday in command of Lieutenant Colonel Campell.
Indianapolis Journal, September 17,1864.

Yesterday the returned veterans of the 6th , 7th and 36th regiments were publicly recieved in the State House Square. Eloquent speeches were made by Govnernor Morton, Generals Gross and Dumont, and Colonels Tripp, Grover, Cary and Bennett. We regret exceedingly that the crowded state of our columns precludes even a synopsis of the remarks of these gentlemen. They were all able, earnest, eloquent and pointed, and were received with loud cheers by the soldiers. Governor Morton read sketches of the services of the thre regiments.
Indianapolis Journal, September 20,1864

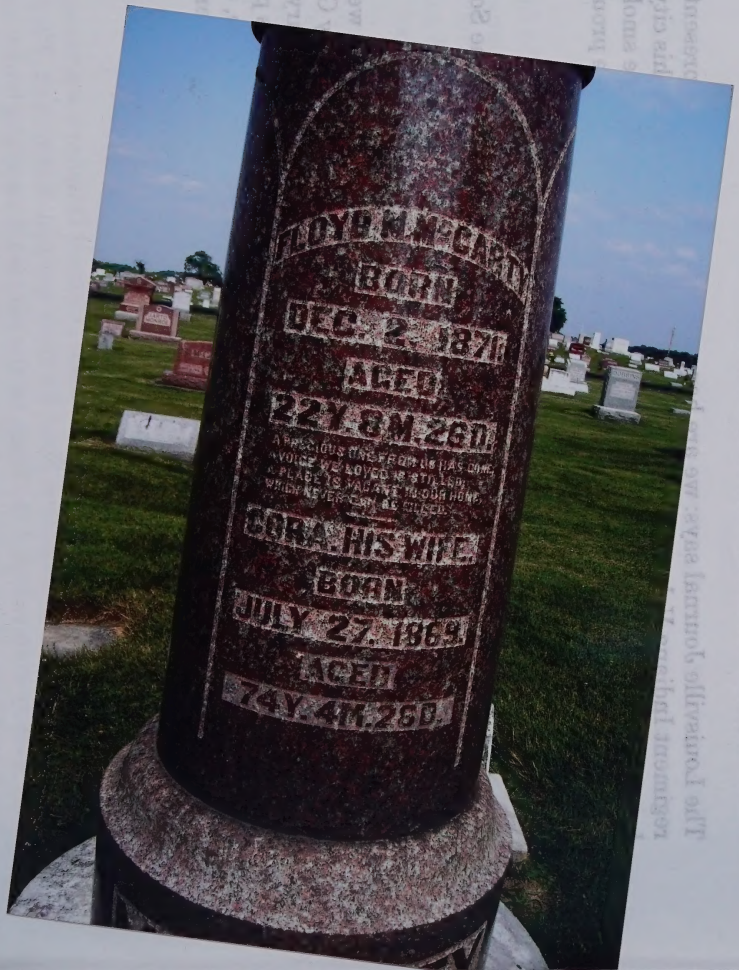
FLOYD M. McCARTY
BORN
DEC. 2. 1871
AGED
22 Y. 8 M. 26 D.
A PRECIOUS ONE FROM US HAS GONE,
A VOICE WE LOVED IS STILL,
A PLACE IS VACANT IN OUR HOME,
WHICH NEVER CAN BE FILLED.
CORA. HIS WIFE.
BORN
JULY 27. 1869.
AGED
74 Y. 4 M. 26 D.

FLOYD M. McCARTY
BORN
DEC. 2. 1871
AGED
22 Y. 8 M. 26 D.
A PRECIOUS ONE FROM US HAS GONE,
A VOICE WE LOVED IS STILL,
A PLACE IS VACANT IN OUR HOME,
WHICH NEVER CAN BE FILLED.
CORA. HIS WIFE.
BORN
JULY 27. 1869.
AGED
74 Y. 4 M. 26 D.
McCARTY

SUBSCRIBE >

ancestry.com

American Civil War Soldiers

Name:	**George McCarty ,**
Residence:	Jeffersonville, Indiana
Enlistment Date:	14 Aug 1862
Side Served:	Union
State Served:	Indiana
Service Record:	Enlisted as a Private on 14 August 1862. Co L Cav Reg Tn Enlisted in on 14 Aug 1862. Mustered Out on 13 Jun 1865 at Nashville, TN.
Sources:	76

Source Citation: Side served: *Union*; State served: *Indiana*; Enlistment date: *14 Aug 1862*..

urce Information:
storical Data Systems, comp.. *American Civil War Soldiers* [database on-line]. Provo, UT, USA: The Generations Network, Inc., 1999. Original data: Data compiled by storical Data Systems of Kingston, MA form the following list of works.

pyright 1997-2000
storical Data Systems, Inc.
Box 35
xbury.

scription:
is database is a compilation of military records (including state rosters, pension records, and regimental histories) of individual soldiers who served in the United States il War. Learn more...

| | | | | | | |
Copyright © 2007, The Generations Network, Inc. –

Shelby Co I Census

1a.M- James M. McCarty, b. 14 Feb 1822, Ind. d. 22 Aug 1903
bur. Lewis Creek Bapt Cem., Shelby Co., Ind. Son of McKay and Nancy (Lanham) McCarty. Farmed near Fenns and by 1870 had an assessed worth of $36,000 in real estate and $8240 in personal property. A widower by 1890, his step-daughter, Matilda, was married and keeping house fpr him and the remaining members of the family still at home.
m/1. Elizabeth Drake 23 Jan 1851, Shelby Co., Ind. (a1,a5,a6,a11)
b. 8 Feb 1825, d. 2 Jan 1852; bur Lewis Creek Bapt Cem. Died shortly after the birth of their child who also died.
m/2. Anna Lambert 29 Jan. 1857, Greensburg, Decatur Co., Ind.
b. 18 Feb 1837, d. 27 Sep 1862; bur Lewis Creek Bapt Cem. (a8)
m/3. Sara E. (Phillips) Bray 14 Apr. 1864, Shelby Co., Ind. (a1,a8)
b. 29 Dec 1829, d. 6 Jan 1878; bur Lewis Creek Bapt Cem.
Children:
1a1.- baby died: by m/1
1a2.M- William Lewis McCarty, b. 4 May 1858, d. 6 Dec 1939 (a1,a29)
m/1. Hattie Parrish 13 Mar 1883; b. 29 Nov. 1864, d. 25 Oct 1884
m/2. Amanda 'Zoe' Missouri (Trees) White 2 Nov 1886; b. 1858, d 1940
1a3.M- James Benjamin McCarty, b. 4 Nov 1859, d. 19 Sep 1937
m/1. Nellies Anders 24 Dec 1884; b. 29 Aug 1864, d. 4 Mar 1908
m/2. Minnie P.
m/3. Ollie Rinehart 16 Mar 1916, Shelby Co., Ind. b. 19 Aug 1871
1a4.F- Elnoy Elizabeth McCarty, b. 23 Sep 1862, d. 23 Oct 1863; buried Lewis Creek Bapt Cem., Shelby Co., Ind. (a8)
1a5.M- George W. McCarty, b. 12 July 1865, d. (a1,a3)
m/1. Laura B. Devening 21 Feb 1886; b. 21 Jan 1868 Div.
m/2. Josephine Hines 11 Sep 1910; b. 13 Apr 1880 (a1,a3)
1a6.M- Frank McCelland McCarty, b. 15 Jan 1869 (a1,a8)
m/?. Maggie b. 4 Aug 1868, d. 1 Apr 1893 (a8)
1a7.M- Floyd M. McCarty, b. 2 Dec 1871, d. 28 Aug 1894 (a1,a29)
m. Cora Kelly 12 Feb 1891; b. 27 July 1869, d, 25 Jan 1944 (a29)
1a8.F- Lilly V. McCarty, b. 13 Oct 1874, d. 17 Apr 1952 (a1,a8)
m. Jacob Emerich,Jr. 25 Dec 1892; b. Apr. 1870 Div.
Children of Sarah E. (Phillips) Bray by 1st marriage:
1ai.M- Edward Bray, b. ac 1851
m/1. Jennie Hawkins 27 Apr 1879, Shelby Co., Ind (a1)
m/2. Priscilla Bray 15 Jan 1883, Shelby Co., Ind (a1)
1aii.F-Susanna Bray, b. ac 1854, Shelby Co., Ind d. 27 Feb 1935 (a1)
m. James D. Smith 13 Nov 1870, Shelby Co., Ind
1aiii.F Matilda Bray, b. ac 1855 , Shelby Co., Ind
m. Peter S. Conover 25 Dec 1879, Shelby Co., Ind (a1)
1aiv.M- Gabriel Samuel Bray, b. Jan 1859, d. 1943 (a1,a8)
m. Edith E. Swinford 20 Nov 1881; b. July 1860, d. 1935 (a1,a33)

U.S. Census for Addison TWP, Shelby Co., Ind taken 20 Aug. 1870:

McCarty,	James	50	M	Farmer	$36,000	$8240 Ind
	Sarah E	39	F	Keeping House		
	William L	13	M	At home		
	James B	11	M	At home		
	George W	6	M	At home		
	F McClelland	1	M	At home		
Bray	Edward	19	M	At home		
	Susan A	16	F	At home		
	Matilda	15	F	At home		
	Gabriel	11	M	At home		

1a.M- James M. McCarty, b. 14 Jan 1828, Ind. d. 22 Aug 1903
bur. Lewis Creek Bapt Cem., Shelby Co., Ind. Son of McKay and Nancy (Lucas) McCarty. Farmer near Fairmount and by 1870 had an assessed worth of $25,000 in real estate and $8240 in personal property. A widower by 1880, his step-daughter, Matilda, was married and keeping house for him and the remaining members of the family still at home.
m/1. Elizabeth Drake 23 Jan 1851, Shelby Co., Ind. (a1,a5,c6,a11)
b. 8 Feb 1825, d. 2 Jan 1852; bur Lewis Creek Bapt Cem. Died shortly after the birth of their child who also died.
m/2. Anna Lambert 25 Jan 1857, Greensburg, Decatur Co., Ind.
b. 18 Feb 1827, d. 27 Sep 1862; bur Lewis Creek Bapt Cem. (a8)
m/3. Sara F. (Phillips) Bray 14 Apr 1864, Shelby Co., Ind. (a1,a8)
b. 29 Dec 1829, d. 6 Jan 1878; bur Lewis Creek Bapt Cem.
Children:
1a1.- baby died, by m/1
1a2.M- William Lewis McCarty, b. 4 May 1858, d. 6 Dec 1939 (a1,a29)
m/1. Mattie Parrish 13 Mar 1883; b. 29 Nov. 1864, d. 25 Oct 1884
m/2. Amanda 'Zoe' Missouri (Trees) White 2 Nov 1886; b. 1868, d 1940
1a3.M- James Benjamin McCarty, b. 4 Nov 1859, d. 15 Sep 1937
m/1. Nellies Anders 24 Dec 1884; b. 29 Aug 1864, d. 4 Mar 1908
m/2. Minnie P.
m/3. Ollie Blanchard 19 Mar 1918, Shelby Co., Ind. b. 19 Aug 1871
1a4.F- Elmoy Elizabeth McCarty, b. 23 Sep 1862, d. 23 Oct 1863; buried Lewis Creek Bapt Cem., Shelby Co., Ind. (a8)
1a5.M- George W. McCarty, b. 12 July 1865, d. (a1,a3)
m/1. Laura B. Devening 21 Feb 1886; b. 21 Jan 1868 Div.
m/2. Josephine Hines 11 Sep 1910; b. 13 Apr 1880 (a1,a3)
1a6.M- Frank McClelland McCarty, b. 15 Jan 1868 (a1,a8)
m/1. Maggie b. 4 Aug 1868, d. 1 Apr 1893 (a8)
1a7.M- Floyd M. McCarty, b. 7 Dec 1871, d. 28 Aug 1894 (a1,a29)
m. Cora Kelly 12 Feb 1891; b. 27 July 1869, d. 25 Jan 1914 (a29)
1a8.F- Lilly V. McCarty, b. 13 Oct 1874, d. 17 Apr 1952 (a1,a8)
m. Jacob Emerich, Jr. 25 Dec 1892; b. Apr. 1870 Div.
Children of Sarah E. (Phillips) Bray by 1st marriage:
1a1.M- Edward Bray, b. ac 1851
m/1. Jennie Hawkins 27 Apr 1879, Shelby Co., Ind (a1)
m/2. Priscilla Bray 15 Jan 1883, Shelby Co., Ind (a1)
1a11.F-Susanne Bray, b. ac 1854, Shelby Co., Ind d. 27 Feb 1935 (a1)
m. James D. Smith 13 Nov 1870, Shelby Co., Ind
1a111.F Matilda Bray, b. ac 1855, Shelby Co., Ind
m. Peter S. Conover 25 Dec 1879, Shelby Co., Ind (a1)
1a1v.M- Gabriel Samuel Bray, b. Jan 1859, d. 1943 (a1,a8)
m. Edith E. Swinford 29 Nov 1881; b. July 1860, d. 1936 (a1,a33)
U.S. Census for Addison TWP, Shelby Co., Ind taken 20 Aug. 1870:

McCarty, James	50 M	Farmer	$26,000 $8240 Ind
Sarah E	39 F	Keeping House	
William L	13 M	At home	
James B	11 M	At home	
George W	6 M	At home	
F McClelland	1 M	At home	
Bray Edward	19 M	At home	
Susan A	16 F	At home	
Matilda	15 F	At home	
Gabriel	11 M	At home	

Shelby Co I Census

1a2.M- William Lewis McCarty, b. 4 May 1858 near Fenns, Shelby Co., Ind d. 6 Dec 1939 at his home at age 81 of uremia; bur at Lewis Creek Bapt Cem., Shelby Co., Ind. Son of James M. and Anna (Lambert) McCarty. A life long resident of Addison TWP, he spent his life farming the land which he owned and had retired. Was a Mason (a1,a3,a5,a6,a8)
m/1. Hattie Parrish 13 Mar 1883, Shelby Co., Ind; b. 29 Nov 1864, d. 25 Oct 1884; bur. at Lewis Creek Bapt Cem. Dau of E.K. and ___(Smith) Parrish
m/2. Amanda Missouri 'Zoe' (Trees) White 2 Nov 1886, Shelby Co., Ind. b. 1859, d. 1940; bur Lewis Creek Bapt Cem. Dau of Isaac (b. 9 Dec 1818, d. 27 Mar 1894) and Julia Ann (Hill) (b. 21 Sep 1819, d. 7 Feb 1908) Trees. (a1,a8,a11)

Children:

1a2a.M- Dillard L. McCarty, b. 21 Dec 1883, d. 26 July 1979
m. Clara Alice Rubush 8 Mar 1905; b. ac 1885, d. 21 Aug 1969
1a2b.F- Eva H. McCarty, b. May 1887
She is shown as adopted in the 1910 Census, 22 years of age, single

1a2a.M- Dillard L. McCarty, b. 21 Dec 1883, Shelby Co., Ind d. 26 July 1976; bur. at Forest Hill Cem. Shelbyville, Ind. Son of William Lewis and Hattie (Parrish) McCarty. In 1910, married, he was, with his family, living with his aunt and uncle, Samuel and Edith Bray, working as a paper hanger. Samuel was a carpenter. Dillard was a clerk at the Post Office in 1920 and retired as Assistant Postmaster. (a3,a29)
m. Clara Alice Rubush 8 Mar 1905 in Marion Co., Ind; b. ac 1885, d. 21 Aug 1969; bur at Forest Hill Cem.

Children: (a29)

1a2a1.F- Lucille A. McCarty, b. ac 1906
m. Broderick
1a2a2.M- Frank H. McCarty, b. 30 Aug. 1907
In 1920, age 12, was a paper boy

1a2a3.F- Dorothy Ruth McCarty, b. 1 Aug 1916, Shelby Co., Ind (a1)
m. Heppe
1a2a4.M- Richard E. McCarty, b.

Shelby Co I Census

McCARTY Edna grand-dau F W 5 (8/12) Sgl IN KY IN
Mary R. grand-dau F W 3 (2/12) Sgl IN KY IN
67-56 McCARTY Dillard L. head M W 36 Mrd IN IN IN Post Office Clerk
Clara A. wife F W 35 Mrd IN IN IN
Lucile A. daughter F W 13 Sgl IN IN IN
Frank H. son M W 12 Sgl IN IN IN Paper Boy
Dorothy R. daughter F W 3 (4/12) Sgl IN IN IN

97-100 McCARTY Thomas W. head M W 55 M IN IN IN Carpenter House
Syrena wife F W 55 M IN OH IN
Arnie H. son M W 22 S IN IN IN Auto Mechanic Garage
Garnet son M W 20 S IN IN IN Chauffeur
Dallas D. son M W 18 S IN IN IN
Baker Martha dau F W 14 S IN IN IN
Larence son M W 12 S IN IN IN
Millard son M W 10 S IN IN IN

250-251 MELOY William E. head M W 30 Mrd KY KY KY Grocery Merchant
Keren L. wife F W 30 Mrd IN IN IN
Harold F. son M W 5 Sgl IN IN IN
Helen M. dau F W 3 (11/12) Sgl IN IN IN
Laura A. dau F W 1 (2/12) Sgl IN IN IN
McCARTY Laura B. mother-law F W 51 Div IN Frnc IN

543-488 THURSTON W. Eden head M W 33 Mrd IN IN IN Farmer
Carrie wife F W 33 Mrd IN IN IN
Arthur son M W 5 Sgl IN IN IN
Caroline dau F W 1 (6/12) Sgl IN IN IN
McCARTY Stella maid F W 30 Sgl IN IN IN

21-21 McCARTY August head M W 39 M KY KY Eng Cabinet Maker Factory
Bertha wife F W 36 M KY KY KY
Mabel R. dau F W 14 S IN KY KY
Ralph E. son M W 9 S IN KY KY

195-203 McCARTY Ollie head F W 47 DIV IN OH IN Saleslady RINEHART
Russel son M W 21 S IN IN IN
145-148 McCARTY Lewis W. head M W 65 M IN IN IN Retired Farmer
Zue wife F W 59 M IN IN IN
Eva dau F W 25 S IN IN IN

McCARTY Edna grand-dau F W 5 (8/12) Sgl IN KY IN
Mary R. grand-dau F W 3 (2/12) Sgl IN KY IN
67-66 McCARTY Dillard E. head M W 36 Mrd IN IN IN Post Office Clerk
Clara A. wife F W 35 Mrd IN IN IN
Lucille A. daughter F W 13 Sgl IN IN IN
Frank H. son M W 12 Sgl IN IN IN Paper Boy
Dorothy R. daughter F W 3 (4/12) Sgl IN IN IN

97-100 McCARTY Thomas W. head M W 55 M IN IN IN Carpenter House
Syrena wife F W 55 M IN OH IN
Arnie H. son M W 22 S IN IN IN Auto Mechanic Garage
Garnet son M W 20 S IN IN IN Chauffeur
Dallas D. son M W 18 S IN IN IN
Baker Martha dau F W 14 S IN IN IN
Laurence son M W 12 S IN IN IN
Millard son M W 10 S IN IN IN

250-251 MELOY William E. head M W 30 Mrd KY KY KY Grocery Merchant
Keren L. wife F W 30 Mrd IN IN IN
Harold F. son M W 5 Sgl IN IN IN
Helen M. dau F W 3 (11/12) Sgl IN IN IN
Laura A. dau F W 1 (2/12) Sgl IN IN IN
McCARTY Laura E. mother-law F W 51 Div IN Fmo IN

546-488 THURSTON W. Eden head M W 33 Mrd IN IN IN Farmer
Carrie wife F W 33 Mrd IN IN IN
Arthur son M W 5 Sgl IN IN IN
Caroline dau F W 1 (6/12) Sgl IN IN IN
McCARTY Stella maid F W 30 Sgl IN IN IN

21-21 McCARTY August head M W 39 M KY KY Eng Cabinet Maker Factory
Bertha wife F W 36 M KY KY KY
Mabel R. dau F W 14 S IN KY KY
Ralph E. son M W 9 S IN KY KY

195-203 McCARTY Ollie head F W 47 DIV IN OH IN Saleslady RINEHART
Russel son M W 21 S IN IN IN
145-148 McCARTY Lewis W. head M W 65 M IN IN IN Retired Farmer
Zue wife F W 59 M IN IN IN
Eva dau F W 25 S IN IN IN

ANNA M. DAU. OF
JAMES B. & NELLIE M. McCARTY
OCT. 9, 1885 —— JULY 16, 1903

ANNA M. DAU. OF
JAMES B. & NELLIE M. McCARTY
OCT. 9, 1885 —— JULY 16, 1903

Walsreens (108) 07/13/06

Walsreens (44) 04/12/06

fff4291 CIMG0025_ED_FL_004

1a3.M- James Benjamin McCarty, b. 4 Nov. 1859, Shelby Co., Ind.
d. 19 Sep. 1937; buried at Lewis Creek Bapt. Cem., Shelby Co., Ind.
Son of James M. and Anna (Lambert) McCarty; farmed in Shelby Co., Ind
(a1,a3,a5,a6,all)
m/1. Nellie M. Anders 24 Dec. 1884, Shelby Co., Ind.; b. 29 Aug. 1864,
d. 4 Mar. 1908; bur. Lewis Creek Bapt. Cem. (a1,a5,all)
dau. of J.E. and Martha J. (Davidson) Anders
m/2. Minnie P.

m/3. Ollie Rinehart 6 Mar. 1916, Shelby Co., Ind.

Children:

1a3a.F- Anna M. McCarty, b. 9 Oct. 1885, d. 16 July 1903
buried at Lewis Creek Bapt. Cem., Shelby Co., Ind. (a8)

The U.S. Census for Shelby Township, Shelby Co., Ind. taken 5 June 1900

DW	FAM	Name	Relat.	S.	Age	M Yrs	CB	CL	Born	FB	MB
4	4	McCarty, James B.	M	M	40	M 16			Nov. 1859	Ind	Ind	Ind
		Nellie M Wife	F	M	35	M 16	1	1	Aug 1864	Ind	Ind	Ind
		Anna M Dau	F	S	14				Oct 1885	Ind	Ind	Ind

James occupation listed as farmer

The U.S. Census for Shelby Twp., Shelby Co., Ind. taken 8 Apr. 1910 :

154	156	McCarty, James B. Head	M	50	M2	0				Ind	Ind	Ind
		Minnie P. Wif	F	35	M2	0	0	0		Ind	Ind	Ind

No occupation listed for James B. McCarty

The U.S. Census for Shelby Twp,, Shelby Co., Ind. Parrish Road, 14 Jan. 1920.

106	106	Anders, Martha	Head	O.F.	F.W.	85	Wd	Ind	Ind	Ind	farmer
		Cherry, Ida	Dau.		F.W.	60	Wd	Ind	Ind	Ind	none
107	107	McCarty, Ben	Son-In-Law		M.W.	60	D	Ind	Ind	Ind	Farmer

Children:

Ian.M- Jane Ann Moberly, b. 9 Oct. 1895, m. 16 July 1917
buried at Lewis Creek Dept. Com., Reality Co., Ind. (a8)

The U.S. Genera for Reality Tracing, Reality Co., Ind. taken 5 June 1920

1M 7M	Name	Relat.	S.	Age	M	Yrs Co	Ex Born
4 4	Moberly, James R.		M	40	M	16	Nov. 1895 Ind Ind Ind
	Mollie N Wife		F	35	M	16	1. Aug 1896 Ind Ind Ind
	Anna N Dau		F	18	S		Oct 1915 Ind Ind Ind
	James accompanies Lizzie as farmer						

The U.S. Genera for Reality Trip., Reality Co., Ind. taken 8 Apr. 1930 :

1M 7M							
1M 1M	Moberly, James R. Head	M	50	MX	O		Ind Ind Ind
	Mildrie F. Wif	F	34	MX	O	O	O Ind Ind Ind
	Ra accompanies Lizzie and James R. Tudgeter						

The U.S. Genera for Reality Trip., Reality Co., Ind. taken 14 Apr. 1930 :

1M 7M							
1M 1M	Moberly, Martha Head O.F.	F.W.	85	WX	Ind	Ind	Ind Ind Ireland
	Cherry, Ida Dau.	F.W.	50	WX	Ind	Ind	Ind Ind Ohio
1M7 1M7	Moberly, Tom Son-in-law	M.W.	60	D	Ind	Ind	Ind Ind Kansas

1a5.M- George W. McCarty, b. 12 July 1865, Shelby Co., Ind. d.
Son of James M. and Sarah E. (Phillips)(Bray) McCarty. In 1900 Census of Shelby County, is listed as farming in Shelby TWP. In the 1910 Census of Shelbyville taken 28 April, George McCarty, age 44, divorced is shown as a cementer on bridge work living in a rented home with a partner doing the same type work. In 1920 he, a widower, is living with his sister, Lillie Emerich, doing farm labor.
m/1. Laura B. Devening 21 Feb 1886 in Shelby Co., Ind; b. 21 Jan 1868, Shelby Co., Ind. Dau of Philip (b. 15 Mar 1836, d. 2 Mar 1913) and Hannah (Robertson, b. 11 Nov 1834, d. 22 Mar 1931) Devening. Div (a1)
Philip Devening born in France, came to USA in 1839 (a3)
m/2. Josephine Hines 11 Sep 1910, Bartholomew Co., Ind (a3)
b. 13 Apr 1880
1920 Laura (Devening) McCarty living with dau, Keren and family (a3)

Children: (a1,a3)

1a5a.F- Olga L McCarty, b. 26 Apr 1887 Shelby Co., Ind d. 15 Apr 1921
m. Shelby Carl Lee 6 Aug 1905; b. 17 Apr 1882, d. ___ 1944
1a5b.F- Keren Louise McCarty, b. 20 June 1889, Shelby Co., Ind d. 25 Nov 1975, Indianapolis, Marion Co., Ind. (a1,a3,a52)
m. William Edward Maloy 11 Jan 1912, Shelby Co., Ind; b. 7 Feb 1889, d. 11 Dec 1976, Indianapolis, Marion Co., Ind (a1,a3,a52)

1a5a.F- Olga L (or Ellen) 'Pet' McCarty, b. 26 Apr 1887, Shelby Co., Ind d. 15 Apr 1921; bur Lewis Creek Bapt Cem.,Shelby Co., Ind (a1,a8,a52)
Dau of George W and Laura (Devening) McCarty. (The marriage record has the name Olga Ellen McCarty.)
m. Shelby Carl Lee 6 Aug 1905, Shelby Co., Ind; b. 17 Apr 1882, d. 17 June 1944; bur Lewis Creek Bapt Cem. Son of James and Mary Lee

Children: (a3,a52)

1a5a1.F- Miriam Lee, b. 2 Oct 1906, Shelby Co., Ind. (a3,a52)
m. McClung (a52)
1a5a2.F- Orvilla Lee, b. (a52)
1a5a3.F- Edna Helen Lee, b. 4 Aug 1908,Shelby Co., Ind (a1,a3)
m. McDowell (a52)
1a5a4.M- William Lee, b. (a52)
1a5a5.F- Katherine N Lee, b. 12 Dec 1911, Shelby Co., Ind (a1,a3)
1a5a6.M- Robert C Lee, b. 14 Nov 1916, Shelby Co Ind d. 6 Dec 1984(a8)
Buried Lewis Creek Bapt Cem.

1a5b.F- Keren Louise McCarty, b. 20 June 1889, Shelby Co., Ind d. 25 Nov 1973 Indianapolis, Marion Co., Ind. Dau of George W and Laura B (Devening) McCarty (a1,a3,a52)
m. William Edward Maloy (or Meloy, or Moloy as all spellings are found in the records) 11 Jan 1912, Shelby Co., Ind; b. 7 Feb 1889, KY, d. 11 Dec 1976 Indianapolis, Marion Co., Ind. In 1920, living in Shelbyville, Ind, was a grocery Merchant with Laura B. McCarty, M-I-L- living with them. Later lived in Indianapolis.

5 (12Aug1992)

1a5.G- George W. McCarty, b. 12 July 1865, Shelby Co., Ind. m.
Sam of James P. and Sarah E. (Pattitus)(Hay) McCarty. In 1920 Census of Shelby County, is listed as farming in Shelby twp. In the 1910 Census of Shelbyville taken 22 April, George McCarty, age 44, divorced is shown as a conductor on bridge work living in a rented home with a partner doing the same type work. In 1920 he, a widower, is living with his sister, Elvira Swartzel, doing farm labor.
m/1. Laura M. Dowling 23 Feb 1888 in Shelby Co., Ind; b. 21 Jan 1869, Shelby Co., Ind. Was of Philip (b. 15 Mar 1836, d. 2 Mar 1912) and Hannah (Moorefield, b. 17 May 1837, d. 22 Mar 1934) Dowling. Div (a1)
Philip Dowling born in France, came to USA in 1839 (a3)
m/2. Josephine Hines 11 Jan 1910, Martinsville, Ind (a3)
b. 12 Apr 1885
1920 Laura (Dowling) McCarty living with son, Kenan and family (a3)

Children: (a1,a3)

1a5a.F- Olga L McCarty, b. 26 Apr 1887 Shelby Co., Ind d. 15 Apr 1921
m. Shelby Carl Lee 6 Aug 1905; b. 17 Apr 1882, d. 1964
1a5b.F- Kenan Lawrence McCarty, b. 20 June 1889, Shelby Co., Ind d. 23 Nov 1975, Indianapolis, Marion Co., Ind. (a1,a3,a52)
m. William Edward Maley 11 Jan 1912, Shelby Co., Ind; b. 7 Feb 1888, d. 11 Dec 1976, Indianapolis, Marion Co., Ind (a1,a3,a52)

1a5c.F- Olga L (or Ellen) "Pat" McCarty, b. 26 Apr 1897, Shelby Co., Ind d. 15 Apr 1921; bur Lewis Creek Bapt Cem, Shelby Co., Ind (a1,a3,a52)
Dau of George W and Laura (Downing) McCarty. (Was married record as the same Olga Ellen McCarty.)
m. Shelby Carl Lee 6 Aug 1905, Shelby Co., Ind; b. 12 Apr 1882, d. 17 June 1944; bur Lewis Creek Bapt Cem. Son of James and Mary Lee

Children: (a1,a52)

1a5a1.F- Miriam Lee, b. 2 Oct 1906, Shelby Co., Ind. (a3,a52)
m. McClung (a52)
1a5a2.F- Orville Lee, b. (a52)
1a5a3.F- Edna Helen Lee, b. 4 Aug 1908, Shelby Co., Ind (a1,a3)
m. McDowell (a52)
1a5a4.M- William Lee, b. (a52)
1a5a5.F- Katherine Lee, b. 12 Dec 1911, Shelby Co., Ind (a1,a3)
1a5a6.M- Robert C Lee, b. 16 Nov 1918, Shelby Co Ind d. 5 Dec 1984 (a3)
buried Lewis Creek Bapt Cem.

1a5b.F- Karen Louise McCarty, b. 20 June 1889, Shelby Co., Ind d. 25 May 1972 Indianapolis, Marion Co., Ind. Dau of George W and Laura E (Downing) McCarty (a1,a3,a52)
m. William Edward Maley (or Maloy, or Moloy, or all spellings are found in the records) 11 Jan 1912, Shelby Co., Ind; b. 7 Feb 1888, KY, d. 11 Dec 1976 Indianapolis, Marion Co., Ind. In 1920, living in Shelbyville, Ind, was a grocery merchant with Laura E. McCarty, M-1-L-
living with them. Later lived in Indianapolis.

In Memory
FLOYD C. McCARTY
1894 — 1974

In Memory
FLOYD C. McCARTY
1894 — 1974

TREES
TREES
McCARTY

Lewis C
C

Walgreens (100) 07/13/06

Lewis Creek C
Shelby Co Ln

ffff4291 CIMG0028_EDIT27.00

Walgreens (49) 04/12/06

Lewis Creek C
Shelby Co Ln

Related to Wm Lewis McCarty
Son of James M McCarty
Son of McKay McCarty

ffff4292 CIMG0029_EDIT18.0020

Walgreens (20) 04/12/06

1a6.M- Frank McClelland McCarty b. 15 Jan. 1869, Shelby Co., Ind.
Son of James M. and Sarah E. (Phillips Bray) McCarty. He was a Dentist. The obituary of William Lewis McCarty lists him as Dr. Frank McCarty of New York. (a1,a5,all)

m. Maggie b. 4 Aug. 1868, d. 1 Apr. 1893 (a8,all)
bur. at Lewis Creek Bapt. Cem., Shelby Co., Ind.

Children:
1a6a.F- Mable McCarty, b. 6 Sep. 1890, Shelby Co., Ind. (a1)

1a6b.M- Raymond McCarty, b. 25 Jan. 1892, Shelby Co., Ind. (a1)

Children of Keren Louise (McCarty) and William Edward Maloy: (a3,a52)

1a5b1.M- Edwin Phillip (or Phillip Edwin) Maloy, b. 5 Jan 1913, Shelby Co., Ind. d. 22 Nov 1919

1a5b2.M- Harold Frances Maloy, b. 24 Sep 1914, Shelby Co., Ind
m. Pharis (a52)
1a5b2a. - Pat Moloy
1a5b2b.M- Mike Moloy (a52)
1a5b2c.F- Carol Lynn Moloy, b. d. 1983 (a52)

1a5b3.F- Helen Maxine Maloy, b. 14 Jan 1916, Bartholomew Co., Ind (a3)
m. Paul Applegate; b. 14 July 1923 (a52)

1a5b4.F- Laura Agnes Maloy, b. 29 Oct 1918, d. 21 Oct 1991, Indianapolis, Marion Co., Ind (a3,a52)
m. Leon Doty; b. 1923, d. 1981

1a5b5.F- Mary Anna Maloy, b. 11 Aug 1923, Indianapolis, Marion Co, Ind
m. Earl Swayze 26 June 1948 in Indianapolis; b. 13 July 1923, Trinity Springs, Ind. (a52)
1a5b5a.F- Karen Sue Swayze, b. 3 Apr 1949, Indianapolis, Ind. (a52)
m/1. Dennis Eugene Hewett; b. 4 Jan 1944
m/2. Jeffrey Allen Rosen 10 May 1987, Washington, DC; b. 15 Apr 1952, New York, NY
1a5b5a1.M- Aaron David Hewett, b. 13 June 1975, Indianapolis,IN
1a5b5a2.F- Amanda Sam Rosen, b. 10 Oct 1987, Washington, DC (a52)
1a5b5b.F- Kathleen Louise Swayze, b. 19 Feb 1951, Indianapolis,IN
m. John C Mills 3 Apr 1971, Indianapolis, Ind; b. 18 July 1951, Richmond, Ind.
1a5b5b1.M- John Patrick Mills, b. 21 June 1973, Logansport, IN
1a5b5b2.M- Thomas Gerald Mills, b. 2 Oct 1975, Richmond, Ind
1a5b5c.M- William Swayze, b. 2 Sep 1955, Indianapolis, Ind.
m. Linda Lukowski

1a5b6.M- John Bernard Maloy, b. 2 Sep 1926
m. Jo (a52)
1a5b6a.F- Stephanie Moloy, b. (a52)
1a5b6b.M- Mike Moloy, b. (a52)
1a5b6c.F- Marcie Moloy, b. (a52)
1a5b6d.M- David Moloy, b. (a52)
1a5b6e.M- Danny Moloy, b. (a52)

1a5b7.M- Kenneth Gene Moloy, b. 9 Jan. 1930 (a52)
m. Juanita (a52)
1a5b7a.M- Kenneth Moloy, b. (a52)
1a5b7b.M- Andy Moloy, b. (a52)
1a5b7c.M- James P. Moloy, b. (a52)
1a5b7d.M- Michael E.Moloy, b. (a52)
1a5b7e.M- Stephen Moloy, b. (a52)

Children of Karen Louise (McCarty) and William Edward Maloy (a3,a52)

1a5b1.M- Edwin Phillip (or Phillip Edwin) Maloy, b. 5 Jan 1913, Shelby Co., Ind, d. 22 Nov 1919

1a5b2.M- Harold Frances Maloy, b. 26 Sep 1914, Shelby Co., Ind (a52)
m. Pharris
1a5b2a.- Pat Maloy (a52)
1a5b2b.M- Mike Maloy (a52)
1a5b2c.F- Carol Lynn Maloy, b. d. 1963 (a52)

1a5b3.F- Helen Marie Maloy, b. 14 Jan 1916, Martinsville Co., Ind (a3)
m. Fred Applegate; b. 14 July 1923 (a52)

1a5b4.F- Laura Agnes Maloy, b. 23 Oct 1918, d. 21 Oct 1997, Indianapolis, Marion Co., Ind. (a3,a52)
m. Leon Doty; b. 1923, d. 1987

1a5b5.F- Mary Anna Maloy, b. 11 Aug 1925, Indianapolis, Marion Co., Ind
m. Earl Swayze 26 June 1942 in Indianapolis; b. 13 July 1922, Vaiuity Springs, Ind. (a52)
1a5b5a.F- Karen Sue Swayze, b. 3 Apr 1949, Indianapolis, Ind. (a52)
m/1. Dennis Eugene Moretti; b. 4 Jan 1944
m/2. Jeffrey Allen Roden 10 May 1987, Washington, DC; b. 15 Apr 1952, New York, NY
1a5b5a1.M- Aaron David Moretti, b. 13 June 1975, Indianapolis, IN
1a5b5a2.F- Amanda Sue Roden, b. 10 Oct 1987, Washington, DC (a52)
1a5b5b.F- Kathleen Louise Swayze, b. 19 Feb 1951, Indianapolis, In
m. John E Mills 3 Apr 1971, Indianapolis, Ind, b. 16 July 1951, Richmond, Ind.
1a5b5b1.M- John Patrick Mills, b. 21 June 1973, Logansport, IN
1a5b5b2.M- Thomas Gerald Mills, b. 3 Oct 1975, Richmond, Ind
1a5b5c.M- William Swayze, b. 2 Sep 1955, Indianapolis, Ind.
m. Linda Lukowski

1a5b6.M- John Bernard Maloy, b. 2 Sep 1958
m. Jo (a52)
1a5b6a.F- Seashanie Maloy, b. (a52)
1a5b6b.M- Mike Maloy, b. (a52)
1a5b6c.F- Marcia Maloy, b. (a52)
1a5b6d.M- David Maloy, b. (a52)
1a5b6e.F- Lacey Maloy, b. (a52)

1a5b7.M- Kenneth Dean Maloy, b. 5 Jan, 1930 (a52)
m. Juanita (a52)
1a5b7a.M- Kenneth Maloy, b. (a52)
1a5b7b.M- Andy Maloy, b. (a52)
1a5b7c.M- James F. Maloy, b. (a52)
1a5b7d.M- Michael E Maloy, b. (a52)
1a5b7e.M- Stephen Maloy, b. (a52)

1a7.M- Floyd M. McCarty, b. 2 Dec. 1871, Shelby Co., Ind. d. 28 Aug. 1894; bur. at Lewis Creek Bapt. Cem., Shelby Co., Ind.; son of James M. and Sarah E. (Phillips Bray) McCarty (a1,a8,a29)
m. Cora Kelley 12 Feb. 1891, Shelby Co., Ind.; b. 27 July 1869, Ripley Co. Ind.; d. 25 Jan. 1944; bur. Lewis Creek Bapt. Cem.; dau. of John and Sarah (Hunt) Kelley. Cora m/2. Edward D. Sanders on 24 Feb. 1901 in Shelby Co., Ind. and in 1910 they were farming in Shelby Township.(a1,a23) In 1900, Cora and children living with her father-in-law, James McCarty

Children:

1a7a.F- Ethel McCarty, b. 20 Dec. 1892, Shelby Co., Ind. d. 1983
m. Earl Trees 21 Dec. 1910; b. 29 Oct. 1889, d. 20 Aug. 1962 (a1,a29)
1a7b.M- Floyd C. McCarty, b. 4 Dec. 1894, Shelby Co., Ind. d. 21 Mar. 1974
m. Ruth Bogan 1 Dec. 1916, Shelby Co., Ind.

The Shelby Twp., Shelby Co., Ind. Census taken 27 Apr. 1910 has:

Name	Relat.	Sex	age	M	T	Yrs	CB	Cl	Born	FB	MB	Occupation
Sanders, Edward D.	Head	M	39	M	1	9			Ind	Ind	Ind	Farmer
Cora	Wife	F	39	M	2	9	2	2	Ind	Ky	Ky	
McCarty, Ethel	Stepdau	F	17	S								
Floyd C.	Stepson	M	15	S								

1a7a.F- Ethel McCarty, b. 20 Dec. 1892, Shelby Co., Ind. d. 1983
bur. at Lewis Creek Bapt. Cem., Shelby Co., Ind.; dau. of Floyd M. and Cora (Kelley) McCarty (1a,a8,a29)
m. Earl E. Trees 21 Dec. 1910, Shelby Co., Ind.; b. 29 Oct. 1889,Ind. d. 20 Aug. 1962; bur. at Lewis Creek Bapt. Cem. In 1920, farming in Washington Twp., Shelby Co. along Trees Road.

Children: (a29)(a37)

1a7a1.F- Helen L. Trees, b. 3 May 1912, Shelby Co., Ind.
m. Charles Longstreet
1a7a2.F- Virginia Marie Trees, b. 8 Nov. 1915, Shelby Co., Ind.
m. Herbert Smith
1a7a3.F- Goldie M. Trees, b. 28 Feb. 1918, Shelby Co., Ind.
m. Kenneth Craig
1a7a4.F- Mary Ruth Trees, b.
m Heck
1a7a5.M- Glenn E. Trees, b. 26 Nov. 1920, d. 1924
bur. Lewis Creek Bapt. Cem.

1a7b.M- Floyd C. McCarty, b. 4 Dec. 1894, Shelby Co., Ind. d. 21 Dec. 1974; bur. at Lewis Creek Bapt. Cem., Shelby Co., Ind.; son of Floyd M. and Cora (Kelley) McCarty. 1920 farming in Washington Twp., Shelby Co., Ind. (a29)
m. Ruth Bogan 1Dec. 1916, Shelby Co., Ind.; b. 13 Mar. 1898,

No children (a29)

1a8.F- Lillie V. McCarty, b. 13 Oct. 1874, Shelby Co.,Ind.; d. 17 April 1952, bur. Lewis Creek Bapt. Cem., Shelby Co., Ind. Dau. of James M. and Sarah E. (Phillips Bray) McCarty. In June 1900, she, her husband, and 2 children were farming in Shelby TWP., Shelby Co.; in 1910, she a widow, and her 2 children, were living with Adam C. Dill and family in Shelby TWP; in 1920, Lillie, her son and daughter, and her brother, George McCarty, were living on a farm in Shelby TWP., Shelby Co. Her son, Ora, single, age 26, is listed in the census as a farmer; George McCarty is listed in the census as a farm laborer and a widower. Dau., Opal, is listed as age 23 and single in the census of Feb. 1920. Their farm in 1920 is shown as along Columbus Pike in Shelby TWP. (a1,a3,a5,a11,a29)
m. Jacob Emerick, Jr. 25 Dec. 1892, Shelby Co., Ind.; April 1870, Ind. Son of Jacob and Phebe (Lambert) Emerick. Farmer, Div. Jacob remarried

Children: (a3,a29)

1a8a.M- Leora J. Emerick, b. Oct. 1893

1a8b.F- Opal I. Emerick, b. 7 Sep. 1896, Shelby Co., Ind.
m. Lee (a3,a29)

1a8a.M- Leora J. Emerick, b. Oct. 1893,
Son of Lillie V. (McCarty) and Jacob Emerick,Jr. In 1910, 17 years of age, was living in Shelby TWP. with Adam Dill and his family. In 1920, was single, living with his mother, sister, and Uncle George McCarty on a farm which he was farming.

1a8b.F- Opal Irene Emerick, b. 7 Sep. 1896, Shelby Co., Ind
Dau. of Lillie V. (McCarty) and Jacob Emerick, Jr. In Feb. 1920, single, age 23, was living at home with her mother, brother and Uncle on a farm in Shelby TWP., Shelby Co. along Columbus Pike.
m. Lee (a3,a29)

Children:

1a8b1.M- Roy Richard Lee, b. 24 May 1934
He and his mother, Opal Irene Lee,have grave markers in Lewis Creek Bapt. Cem.

1b.F- Eady A. McCarty, b. 15 Aug. 1824, d. 25 Aug. 1878, Bur Lewis Creek Bapt. Cem., Shelby Co., Ind. Dau. of McKay and Nancy (Lanham) McCarty. m. James Ellison Harrell 17 Apr. 1845, Shelby Co.; b. 11 Jan. 1823, d. 11 Apr. 1906, bur. Lewis Creek Bapt. Cem. Farmed the land that he owned in Addison TWP, Shelby Co.,Ind. In 1870, he had real estate worth $6000 and personal property of $850. Census lists him as born in Ind. In 1880, a widower, he and his children remaining at home lived on the family farm and daughter, Nancy A. Swinford, and her children lived with them. Nancy, a widow, was keeping house for the family. In 1900,still on the farm, Nancy was keeping house for herself, father, and brother, Marion. (a1,a3,a8,a11,a43)

Childen:

1b1.F - Nancy Ann Harrell, b.24 Feb. 1846, d. 12 Oct. 1905,(a1,a8,a11)
m. William Swinford 24 May 1866, b. 24 Feb. 1845, d. 20 Oct.187-?
1b2.M- James Henry Harrell b. 25 July 1847, d. 22 Nov. 1909 (a8,a43)
m. Armilda J. Parrish 6 Sep. 1874, Shelby Co., Ind. (a3)
1b3.M- John H. Harrell, b. 10 Feb. 1849, d. 6 Apr. 1917, (a11,a43)
m. Sarah Lee 18 Dec. 1873, Shelby Co. b. 25 Aug 1854, d. 24 Jan 1897
1b4.F- Barbara E. Harrell, b. 31 Mar 1851, d. 20 May 1932 (a1,a8,a43)
m. John R. Sawyer 24 Dec. 1883; b. 1846, d. 1903 (a8)
1b5.F-Eda Angeline Harrell, b.3 Feb. 1853, d. 12 Jan 1931 (a1,a8,a43)
m. John H. Butler 5 Oct. 1876,; b. 1851, d. 1914
1b6.M-Joseph Lewis Harrell, b. 26 June 1856, d. 29 May 1949(a1,a8,a43)
m. Henrietta Cox 22 Aug. 1880
1b7.F- Lodema S. Harrell, b. 16 Apr. 1859,d. 24 Apr 1879(a1,a3,a8,a43)
m. Francis L. Taylor 1 Aug. 1878;
1b8.M- Marion Franklin Harrell, b. 10 Mar 1861, d. 20 Apr 1928 (a3,a8)

1b9.F- Mary Susan Harrell, b. 29 Jan. 1864, d. 25 Aug 1904 (a1,a3,a43)
m. Frank M. Ashley 1 Aug. 1886
1b10.M- William Levi Harrell, b. 3 Sep 1866, d. 3 Nov. 1940 (a1,a43)
m. Anna Dobbins 4 July 1895 ; b. ac 1872 (a37)

The U.S. Census for Addison TWP, Shelby Co, Ind. taken 26 Aug 1870 has:

DW	FM	Name	Age	Sex	Occupation	Real Estate	Per Prop	Born
286	286	James E. Harrell	48	M	Farmer	$6000	$850	Ind
		Eda	46	F	Keepinghouse			Ind
		James H.	23	M	At Home			
		John	21	M	At Home			
		Barbara	18	F				
		Eda A.	16	F				
		Joseph	14	M				
		Laddia (Lodema)	12	F				
		(Marion) Franklin	10	M				
		Mary S.	8	F				
		(William) Levi	4	M				
		Isaac	50	M				

See tombstones in Harrell files

WIE
SON OF
J.H.&A.BUTLER
DIED
SEPT 4. 1878.
AGED
1YR. & 4DS.

1bl.F- Nancy A. Harrell, b. 24 Feb. 1846,
d. 12 Oct. 1905; bur. at Lewis Creek Bapt. Cem., Shelby Co., Ind.
dau. of Eady A. (McCarty) and James E. Harrell. The 1870 Census has the family living in Addison Township and having a son, George. The Census taken 10 June 1880 of Addison Township, Shelby County, Indiana lists Nancy A. Swinford, age 34 and a widow with 5 Children living with her father, James E. Harrell, and family where she is the housekeeper.
m. William Swinford 24 May 1866, Shelby Co., Ind.; b. 24 Feb. 1845,
d. 20 Oct. 1877; bur. at Lewis Creek Bapt. Cem. During the Civil war served with Co. D., 148 Ind. Inf. (a1,a3,a8)

Children:

1bla.M- George T. Swinford, b. Jan. 1868
m. Leona Ottinger 27 Dec. 1891, Madison Co. Ind.
1blb.M- James Mc. Swinford, b. ac 1871
m.
1blc.F- Ella A. Swinford, b. ac 1872

1bld.M- William L. Swinford, b. ac Dec. 1873
~~m. Hazel E. Riggs 12 Feb. 1913, Madison Co., Ind.~~ married Alma Swinford
1ble.F- Viola Swinford, b. ac Dec. 1873
m. Joseph Hartzell 29 Nov. 1894, Shelby Co., Ind.; b. Apr 1875

The U.S. Census for Addison Twp., Shelby Co., Ind. taken 10 June 1880 shows:

DW	FAM	Name	Sex	Age	Relat.	M	Occupation	Born	FB	MB
90	95	Harrell, James E.	M	59		wid	Farmer	Ind	US	US
		Barbara E.	F	29	Dau	S	At Home	Ind	Ind	Ind
		Marion F.	M	19	son	S	works on farm	Ind	Ind	Ind
		Mary S.	F	16	Dau	S	At Home	Ind	Ind	Ind
		William L.	M	13	Son	S	works on farm	Ind	Ind	Ind
		Swinford, Nancy A.	F	34	Dau.	Wid	Keepinghouse	Ind	Ind	Ind
		George T.	M	11	Grandson	S	works on farm	Ind	Ind	Ind
		James Mc.	M	8	Grandson	S		Ind	Ind	Ind
		Ella A.	F	7	granddau	S		Ind	Ind	Ind
		William L.	M	6	grandson	S		Ind	Ind	Ind
		Viola	F	6	granddau	S		Ind	Ind	Ind

Some of the above Swinford family members have lived and married in Madisnn County, Indiana.

APR. 16 1859
APR. 22
1879

L.L.TAYLOR
DIED
APR. 22 1879

Notes

Conflicting infor says Nancy's birthdate was 24 Feb 1846, instead of Aug. Information in her obituary and Lewis Creek Baptist Cemetery listings confirm 24 Feb 1846 as her date of birth.

The 1880 Census of Shelby Co., Indiana, Addison Twp, lists Nancy A. Swinford as being a widow living in the home of her father, James E. Harrell. It lists her age as 34 and lists all five of her children. Page 243.

Nancy Ann was the grandmother of Verlie Ensminger, who I (Olive) visited as a child in 1955 near Shelbyville, IN.

Obituary: The Shelby Democrat, Thursday, Oct 19, 1900, pg 6, Column 3. (I believe this should be 1905 but need to check it out further.

Mrs. Nancy A. Swinford died of typhoid fever at her residence in Shelby township, Thursday evening, at 8:45, aged 59 yrs, seven months and 12 days. She was the daughter of James E. Harrell of the same township. Four children survive the deceased, these being George and Louis Swinford, Mrs. Ada Smear of Madison County and Mrs. Viola Hartzell of Shelby township. She is also a sister of Mrs. John Butler of Shelbyville. Funeral services were held at the Pleasant Grove church at one p.m. Saturday, the Rev. Mr. Wilson officiating. Interment at the Lewis Creek cemetery. The remains were in charge of Robert Stewart.

I have verified her date of death being in 1905, Oct 12

I have pictures of everyone marked in Pink.
The picture of William Louis + Nora Swinford with Everett Preston is a very good original. Everett Appears to be 6-8 yrs old, so was probably taken around 1900.

Per Olive Lee
Oklahoma

James Ellison Harrell & Eady McCarty

Big Blue River
City Ditch
Fair Grounds
County Poor Farm
St. Johns Flag Sta.
T. Goodrich 198.90
M. Barge 96
L. Gordon
G. W. Senour
J. R. Kennerty
A. Major
T. Francis
C. Houston
W. A. Moore
J. Haehl 134.53
S. Hamilton 215
J. James 101.90
T. E. McCabe 120
J. Toner 320
E. Wood 200
T. Devol 306.80
C. B. Muchmore 91.25
J. M. Randall 147
E. P. Thompson 280
S. Hamilton 309.93
S. M. Thompson 152.88
G. Billman 80
H. Ogden 62
B. F. Lefferson 81¼
D. C. Dodds 128.42
T. Foster
L. Lympus
Messick 80
W. Woodard 116.38
J. Zell 78
J. McFall
T. J. Smith
C. Slocum 160
J. Stafford
J. Craycraft 52
W. Henry 200
H. Green 160
A. Collins 40
W. Henry 237.23
Malinda Tindall 200
D. Ross 160
E. McKenney 147
J. W. & W. Maple 25
S. Hamilton 20
G. W. Tindall 120
J. Jones 90
D. Herschauer 31
W. A. Lympus 197
J. W. Parish 120
J. McCarty 380.11
E. K. Parish 80
J. F. Parish 80
J. V. B. Fix 120
J. Emrick 210
H. Mahley 80
C. C. Green 50
W. S. Green 30
J. W. Wilson 50
J. J. Conner 80
S. Hamilton 80
T. 72 N., R. 6 E.

THE VOLUNTEER
Thursday August 29, 1878
Page 3, column 1

Mrs. [Eady] Harrell, wife of **James E. Harrell**, of the Slough, and sister of **James McCarty**, died Sunday evening of heart disease. Her death was quite unexpected, having been out walking around the yard a few minutes before she died. Her remains were buried Monday in the Baptist Church graveyard at Lewis Creek.
Contributed by Barb Huff for Olive Lee

*** Ellison**. Descendant Olive Lee, says this obit should read James **E.** Harrell. This agrees with a Notice of Estate Sale for James **E.** Harrell that Barb found in the same issue (19 Apr 1906) of the newspaper.-pmf

THE SHELBY DEMOCRAT
Thursday, April 19, 1906
page 7 column 5
AN AGED CITIZEN DEAD

James L.* Harrell died at his late home in Shelby township at nine o'clock p.m. Wednesday, April 11, aged eighty-three years and three months. He leaves seven children, **James H., John, Joseph L., Marion F., William Levi** and **Mrs. Barbara E. Sawyer** and **Mrs. Ella A. Butler**, and quite a number of grand children. Funeral services will be held at the Pleasant Grove Christian church at ten a.m. Friday, conducted by the Rev. Mr. Foster, of Indianapolis. The interment will be in Lewis Creek Baptist cemetery in charge of Edwards and Hageman. Mr. Harrell was one of the pioneers of this county and done as much if not more than any other man to clean away the heavy forest and improve the farms to their present condition. He was widely and favorably known for more than half a century in his neighborhood and was the last of the early settlers to pass away. His church relation was with the Pleasant Grove Christian church, where the funeral will be held.
Submitted by Barb Huff

Shelbyville Republican
Friday April 6, 1917

JOHN HARRELL DEAD AFTER SHORT ILLNESS
Passed Away Friday Morning At Home Of Daughter, Near Smithland
Funeral Services Sunday Afternoon

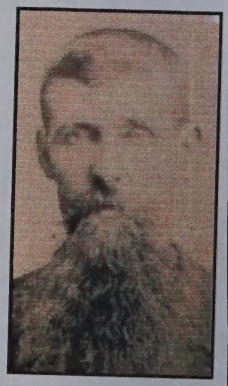

John Harrell, 68 years old, one of the widely acquainted farmers of the county, died Friday morning at 2:30 o'clock at the home of his daughter, **Mrs. William [Aurilla] Ziegler**, near Smithland, in Hendricks township. Mr. Harrell had been ill only a few days. He was in Shelbyville last Saturday. Death was caused by a complication of diseases.

He had lived all of his life in Shelby county, having been born here February 10, 1849. He was married to **Miss Sarah Lee**, December 18, 1873. Mrs. Harrell died January 24, 1897. Mr. Harrell was a member of the Baptist church at Smithland.

He is survived by the daughter at whose home he died; one son, **Ollie Harrell**, of this county; nine grandchildren; three brothers, **Joseph, Frank and Lee Harrell**, all of this county; and two sisters, **Mrs. Angeline Butler**, of Shelby county, and **Mrs. Barbara Caldwell**, of Hancock county.

Funeral services will be held at the Smithland Baptist Church Sunday afternoon at two o'clock, the **Rev. Smith** officiating. Burial will be made in Forest Hill cemetery, Mrs. M.G. Tindall in charge.
Submitted by Barb Huff for Olive Lee

THE SHELBY DEMOCRAT
Thursday, October 19, 1905
page 6, column 3

DEATH OF MRS. SWINFORD

Mrs. Nancy A. Swinford died of typhoid fever at her residence in Shelby township, Thursday evening, at 8:45 aged fifty-nine years, seven months and twelve days. She was a daughter of **James E. Harrell** of the same township. Four children survive the deceased, these being **George** and **Louis Swinford, Mrs. Ada Smear** of Madison county and **Mrs. Viola Hartzell** of Shelby township. She is also a sister of **Mrs. John Butler** of Shelbyville. Funeral services were held at the Pleasant Grove church at one p.m. Saturday, the Rev. Mr. Wilson officiating. Interment at the Lewis Creek cemetery. The remains were in charge of Robert Stewart.

THE SEMI-WEEKLY REPUBLICAN

Tuesday January 26, 1897
Page 4 column 4

Sarah Ellen, wife of **John Harrell**, died at her late residence in Hendricks township at 10 a.m. Sunday, of cancer of the stomach, of which she had been a great sufferer for many months. **Sarah Ellen Lee** was born August 25, 1854, and was united in marriage to John Harrell December 18, 1873. Unto them were born two children, **Aurilla Seigel and Ollie Harrell**. These with her husband are left to mourn her demise. At the time of her death she was 42 years, 4 months and 29 days old. The funeral services will be held in the Baptist church of Smithland at 10 a.m. Tuesday, January 26th, **Rev. Groom** officiating. The remains will be brought to this city for interment in Forest Hill. Cortege and remains in charge of Marshall G. Tindall, of this city.
Submitted by Barb Huff for Olive Lee

Nancy Ann Harrell Swinford
dau of James Ellison Harrell
& Easy McCarty

THE SEMI-WEEKLY REPUBLICAN

Tuesday January 26, 1897
Page 4 column 4

Sarah Ellen, wife of **John Harrell**, died at her late residence in Hendricks township at 10 a.m. Sunday, of cancer of the stomach, of which she had been a great sufferer for many months. **Sarah Ellen Lee** was born August 25, 1854, and was united in marriage to John Harrell December 18, 1873. Unto them were born two children, **Aurilla Seigel and Ollie Harrell**. These with her husband are left to mourn her demise. At the time of her death she was 42 years, 4 months and 29 days old. The funeral services will be held in the Baptist church of Smithland at 10 a.m. Tuesday, January 26th, **Rev. Groom** officiating. The remains will be brought to this city for interment in Forest Hill. Cortege and remains in charge of Marshall G. Tindall, of this city.
Submitted by Barb Huff for Olive Lee

Nancy Anne Harrell Swinford
dau of James Ellison Harrell
& Eddy Mc Carty

THE SHELBY DEMOCRAT
Thursday, October 19, 1905
page 6, column 3

DEATH OF MRS. SWINFORD

Mrs. Nancy A. Swinford died of typhoid fever at her residence in Shelby township, Thursday evening, at 8:45 aged fifty-nine years, seven months and twelve days. She was a daughter of **James E. Harrell** of the same township. Four children survive the deceased, these being **George** and **Louis Swinford, Mrs. Ada Smear** of Madison county and **Mrs. Viola Hartzell** of Shelby township. She is also a sister of **Mrs. John Butler** of Shelbyville. Funeral services were held at the Pleasant Grove church at one p.m. Saturday, the Rev. Mr. Wilson officiating. Interment at the Lewis Creek cemetery. The remains were in charge of Robert Stewart.

Left Side of Picture

Right Side of Picture

LEE SWINFORD
"Simplicity is the ultimate sophistication."
-Leonardo da Vinci

State vs Harrell, Ed. concealed weapon 1898 554
State vs Harrell, John B. adultery and forgery 1851 51
State vs Harrell, Joshua selling liquor w/o license 1876 217

Last Will and Testament of John Harrell

I, **John Harrell** of Shelby county, in the State of Indiana, being of sound and disposing mind and memory do make and publish this, my last will and tament in manner and form following, to wit:

First:- It is my will that my just debts, expenses of my last sickness and funeral expenses shall be fully paid and satisfied.

Second:- I give and devise to my son **Ollie Harrell** for and during his natural life and at his death to descend in fee simple to his children or their scendents if any survive him, the following described real estate in Shelby County State of Indiana, to wit: - The west half of the Northwest quarter of tion thirty four (34) in township twelve (12) North, of range six (6) east, containing eighty acres (80) more or less.

Third:- I give and devise to my daughter **Aurilla Zeigler** for and during her natural life and at her death to descent in fee simple to her children or to ir descendants if any survive her, and if no children or their descendants survive her to descent to my said son Ollie Harrell for and during his natural life l at his death to his children or their descendants if any survive him the following real estate in Shelby County the State of Indiana to wit: The north half the north west quarter of section twenty seven (27) in township twelve (12) north of range six (6) east except two (2) acres off of the north west corner reof described as follows, to wit: - Beginning at said north west corner, running thence south sixteen (16) rods; thence west twenty (20) rods; thence north teen (16) rods; thence west twenty (20) rods to the place of beginning and also except about one eighth (1/8) of an acre out of the south side of said first scribed tract immediately west of the gravel road owned by **Elsey Osborne**, and also devised to said Aurilla and to descendants on the terms and nditions aforesaid, as a part of the tract first above mentioned in this item the following tract, beginning at the southeast corner of the northwest quarter of northeast qiarter pf sectopm, township and range aforesaid, running thence south seven and ten one hundredths (7 10/100) chained; thence west eight and ty one hundredths (8 60/100) chains to the middle of the Shelbyville and Smithland gravel road; thence north thirty nine 1/4 deg east, nine and seven ndredths (9 7/100) chains; thence east two and seventy five hundredths (2 75/100) chains to the place of beginning, containing four acres and containing all eight two (82) acres more or less, said life estate of said Aurilla in (?) real estate being construed to mean the rents and profits thereof for and during her ural life, shall go, be held, and used and disposed of for her use and benefit of her during her natural life as provided for in the fourth clause of this will l not otherwise.

Fourth:- I hereby give and bequeath all of the personal property of which I may die possessed and own, after the proper execution of the first clause of s will, to my said children Ollie Harrell and Aurilla Zeigler in equal proportions, share and share alike, to have and hold the same as follows, to wit: that t thereof provided for Aurilla Zeigler together with one half of the crops raised on the tracts of parcels of land devised to said Aurilla Zeigler in the third use of this will shall be taken possession of by my son Ollie Harrell as Trustee for the use and benefit of my daughter Aurilla for and during her natural . The said Trustee to pay over to said Aurilla such part or portion thereof from time to time for her convenience, comfort and personal use as he may in ersing a sound descretion deem necessary and proper for her to have and enjoy under the circumstances at the time of such payment without with holding m her at any time a generous sum to supply her necessities and wants. Said Trustee out of the funds in his hands as such, to keep said real estate devised Aurilla in good repair with the necessary and proper improvements thereon and also to pay the annual taxes and insurnace on same. The half of the crops sed annually on the tract of land devised to said Aurilla by this will to go to, be held and owned by **William Zeigler** the husband of said Aurilla Zeigler long as he remains the husband of said Aurilla to enable him to properly care for his family and himself provided during said time he occupies with his nily said tracts and provided he farms and cultivates the same in good husbandlike manner and properly harvests and gathers the crops he raises thereon l puts in good order the one half thereof to which the said Aurilla is entitled to, in the mow, granary, crib or proper place on the premises, if at any time er this will takes effect the relation of husband and wife ceast to exist between said William Zeigler and Aurilla Zeigler then said half of said crops vided for him in this will shall cease to go to him of any part thereof. In the event my said daughter Aurilla Zeigler shall depart this life without leaving child or children or the descendents of any child or children surviving her, the property, or funds remaining if any in the hands of such trustee or his cessor in office shall go to be held and owned by my son Ollie Harrell for and during his natural life, and at his death to descend to his children or their scendents he leaves surviving but if the said Aurilla Zeigler shall at her death leave any child or descends of any child or children surviving her ; the funds naining in the hands of such trustee devised from the sources afore said shall descend to them. It is my will that said Trustee shall exercise the right to see t a fair and equal division of all crops raised on the lands herein above and herein after described as given to my said daughter as in this will provided, ll be made, and in order that my will in this respect may be carried out I hereby empower and direct my said trustee to either by himself in person, or by appointment by him of somebody competent person to help in a division of the same; and I hereby empower and direct said Trustee to superintend the tivation of said farm to the extent that he shall have the right to say and designate the fields and crops to be put in them.

Fifth:- That the said Ollie Harrell is hereby authorized to discharge the duties of trustee with out the execution of any bond, but if the said Aurilla igler shall survive the said Ollie Harrell, then his successor in office as such shall be appointed by the Judge of the Shelby Curcuit Court, who may require n to execute bond with freehold securitites in double the sum to be received by him at the time of his appointment, and to be kept at all times in such sum to provide ample security for the funds in his hands.

Sixth:- I also give and devise to my son Ollie Harrell and my daughter Aurilla Zeigler, to have and hold and enjoy for and during the term of their ural life and for that time only, share and share alike, the following described real estate in Shelbyn County Indiana, to wit: The north west quarter (1/4) the south west quarter (1/4) of section thirty one (31) township twelve (12) north, range seven (7) east: containg forty three (43) and fifty six hundredths /100) acres more or less.

Seventh:- Upon the death of either of my said children (?) the death of the other, the interest of said deceased child shall go to the child or children of d deceased child, and upon the death of my other child his interest shall descend to his child or children to the extent of the life estate and interest would e by virtue thereof and upon the death of both of my said children then it is my will that all my said real estate described in item "sixth" here in shall go to l be the absolute property of the children of the children of my said son and my said daughter, share and share alike.

Eighth:- In the event of my daughter, Aurilla Zeigler shall depart this life before the death of my said son Ollie Harrell, leaving her surviving minor ldren or the descendents of children who are minors, I hereby appoint my said son as trustee to manage their estates and take charge of all rents and profits

Last Will and Testament of
John Harrell

I, **John Harrell** of Shelby county, in the State of Indiana, being of sound and disposing mind and memory do make and publish this, my last will and [illegible] in manner and form following, to wit:

First- It is my will that my just debts, expenses of my last sickness and funeral expenses shall be fully paid and satisfied.

Second- I give and devise to my son **Ollie Harrell** for and during his natural life and at his death to descend in fee simple to his children or their [illegible] if any survive him, the following described real estate in Shelby County State of Indiana, to wit: - The west half of the Northwest quarter of [illegible] thirty four (34) in township twelve (12) North, of range six (6) east, containing eighty acres (80) more or less.

Third- I give and devise to my daughter **Aurilla Zeigler** for and during her natural life and at her death to descend in fee simple to her children or to [illegible] descendants if any survive her, and if no children or their descendants survive her to descend to my said son Ollie Harrell for and during his natural life [illegible] at his death to his children or their descendants if any survive him the following real estate in Shelby County the State of Indiana to wit: The north half [illegible] the north west quarter of section twenty seven (27) in township twelve (12) north of range six (6) east except two (2) acres off of the north west corner [illegible] described as follows, to wit: - Beginning at said north west corner, running thence south sixteen (16) rods, thence east twenty (20) rods; thence north [illegible] (16) rods, thence west twenty (20) rods to the place of beginning and also except about one eighth (1/8) of an acre out of the south side of said first [illegible] described tract immediately west of the gravel road owned by **Elzey Osborne**, and also devised to said Aurilla and to descendants on the terms and [illegible] aforesaid, as a part of the tract first above mentioned in this item the following tract, beginning at the southeast corner of the northwest quarter of [illegible] northeast quarter of section, township and range aforesaid, running thence south seven and ten one hundredths (7 10/100) chains, thence west eight and [illegible] one hundredths (8 60/100) chains to the middle of the Shelbyville and Smithland gravel road, thence north thirty nine (39 deg east, nine and seven [illegible] hundredths (9 7/100) chains, thence east two and seventy five hundredths (2 75/100) chains to the place of beginning, containing four acres and containing [illegible] eight two (82) acres more or less, said life estate of said Aurilla in (?) real estate being construed to mean the rents and profits thereof for and during her [illegible] life, shall go, be paid, and used and disposed of for the use and benefit of her during her natural life as provided for in the fourth clause of this will [illegible] not otherwise.

Fourth- I hereby give and bequeath all of the personal property of which I may die possessed and owe after the proper execution of the first clause of [illegible] will, to my said children Ollie Harrell and Aurilla Zeigler in equal proportions, share and share alike, to have and hold the same as follows, to wit: that [illegible] thereof provided for Aurilla Zeigler together with one half of the crops raised on the tracts of parcels of land devised to said Aurilla Zeigler in the third [illegible] of this will shall be taken possession of by my son Ollie Harrell as Trustee for the use and benefit of my daughter Aurilla for and during her natural [illegible]. The said Trustee to pay over to said Aurilla such part or portion thereof from time to time for her convenience, comfort and personal use as he may [illegible] a sound discretion deem necessary and proper for her to have and enjoy under the circumstances at the time of such payment [illegible] to her at any time a sum [illegible] suit or [illegible] and wants. Said Trustee out of the funds in his hands as such, to keep said [illegible] Aurilla in good repair [illegible] necessary and proper [illegible] and also to pay the annual taxes [illegible] of the [illegible] and [illegible] devised to said Aurilla by it is will to go to, be held and owned by **William Zeigler** the husband of said Aurilla [illegible] long as he remains the husband of said Aurilla to [illegible] property that the [illegible] provided during said time [illegible] only said [illegible] and provided he farms and cultivates the same in good husband like manner and properly harvests and gathers the crops [illegible] puts in good order the one half thereof to which the said Aurilla is entitled to, in the mow, granary, crib or proper place on the premises. [illegible] this will takes effect the relation of husband and wife cease to exist between said **William Zeigler** and Aurilla Zeigler the [illegible] provided for him in this will shall cease to go to him of any part thereof. In the event my said daughter Aurilla Zeigler shall depart this life without leaving [illegible] child or children or the descendants of any child or children surviving her, the property, or funds remaining if any in the hands of such trustee or his [illegible] in office shall go to be held and owned by my son Ollie Harrell for and during his natural life, and at his death to descend to his children or their [illegible] descendants he leaves surviving but if the said Aurilla Zeigler shall at her death leave any child or children or descendants of any child or children surviving her, the funds [illegible] remaining in the hands of such trustee devised from the sources above said shall descend to them. It is my will that said Trustee shall exercise the right to see [illegible] a fair and equal division of all crops raised on the lands herein above and herein after described as given to my said daughter as in this will provided [illegible] be made, and in order that my will in this respect may be carried out I hereby empower and direct my said trustee to either by himself in person, or by appointment by him of somebody competent person to [illegible] in a division of the same, and I hereby empower and direct said Trustee to superintend the [illegible] of said farm to the extent that he shall have the right to say and designate the fields and crops to be put in them.

Fifth- That the said Ollie Harrell is hereby authorized to discharge the duties of trustee without the execution of any bond, but if the said Aurilla [illegible] shall survive the said Ollie Harrell, then his successor in office as such shall be appointed by the judge of the Shelby Circuit Court, who may require [illegible] to execute bond with freehold securities in double the sum to be received by him at the time of his appointment, and to be kept at all times in such sum [illegible] provide ample security for the funds in his hands.

Sixth- I also give and devise to my son Ollie Harrell and my daughter Aurilla Zeigler, to have and hold and enjoy for and during the term of their [illegible] life and for that time only, share and share alike, the following described real estate in Shelby County Indiana, to wit: The north west quarter (1/4) [illegible] the south west quarter (1/4) of section thirty one (31) township twelve (12) north, range seven (7) east, containing forty three (43) and fifty six hundredths [illegible] acres more or less.

Seventh- Upon the death of either of my said children (?) the death of the other, the interest of said deceased child shall go to the child or children of [illegible] deceased child, and upon the death of my other child his interest shall descend to his child or children to the extent of the life estate and interest would [illegible] thereof and upon the death of both of my said children then it is my will that all my said real estate described in said "sixth" item it shall go to [illegible] the children or parents of the children of the children of my said son and my said daughter, share and share alike.

Eighth- In the event of my daughter Aurilla Zeigler shall depart this life before the death of my said son Ollie Harrell, leaving her surviving minor [illegible] or the descendants of children who are minors, I hereby appoint my said son as trustee to manage their estates and take charge of all rents and profits

reof descending to said minor children, for and during the period of their minority.

Ninth:- I hereby constitute and appoint my son Ollie harrell as executor of this will.

In witness whereof I have hereunto set my hand this 15th day of December 1913.

John Harrell

Subscribed by the said John Harrell in our presence, and by him declared to be his last will, and attested by us as such in his presence and in the :sence of each other, this 15th day of December 1913

William Pryor
David Smith

ıte of Indiana, Shelby count SS:

Be it remembered that on the 16th day of April, A. D. 1917 that judicial day of the March tem of the Shelby Circuit Court in said year, come into open ırt Ollie Harrell and produces in court an instrument in writing purporting to be the last will and testament of John Harrell, deseased, and now moves the nittance thereof to probate and record, and in proof of said will introduces David Smith one of the subscribing witnesses thereof, who being duly sworn by Clerk of this Court, on oath declare and testifies as follows, that is to say: that on the 15th day of December 1913 he saw the said John Harrell declare the d instrument in writing to be his last will and testament and that the said instrument in writing was, at the same time, at the request of the said John Harrell l with the consent attested and subscribed by the said David Smith and William Pryor in the presence of said Testator, and in the presence of each other, as ɔscribing wittness thereto, and that the said John Harrell was, at the time of the signing and subscribing of said instrument in writing, as aforesaid, or full ɜ (that is, more than twenty one years of age) and of sound and siposing mind and memory, and not under any coercion or restraint, as the said deponent ·ily believes, and futher deponent says not

David Smith

ɔn to and subscribed by the said David Smith before me Cecil B. Collins Clerk of said Court at Shelbyville, Indiana, the 16th day of April 1917
Cecil B. Collins, Clerk

ıereupon it is ordered, adjudged and decreed by the court that the said instrument in writing purporting to be the last will and testament of John harrell :eased, is the last will and testament of John Harrell, deceased, and is hereby admitted to probate and record in this court.

Cecil B. Collins, Clerk

ıte of Indiana, Shelby County, SS:

I, Cecil B. Collins, Clerk of the Circuit Court of Shelby County, Indiana, do hereby certify that the within annexed will and testament of John Harrell ; been duly admitted to probate, and duly proved by the testimony of David Smith one of the subscribing witnesses thereto, that a complete record of said ll, and of the testimony of the said David Smith in proof thereof, has been by me duly made and recorded in book 7 at pages 218, 219, 220 and 221 of the ord of wills of said county. In attestation whreof, I have hereunto subscribed my name and affixed the seal of the said Court, at Shelbyville, Indiana, this h day of April, 1917.

Cecil B. Collins, Clerk
Circuit Court, Shelby County

ınscribed by Jann Rapp DeMeire

Will Index Main Page

1835

337. Certificate. No. 19,491.

The United States of America,

To all to whom these presents shall come, Greeting:

Whereas, John Harrell of Fayette County, Indiana,
has deposited in the General Land Office of the United States, a certificate of the Register of the Land Office at Indianapolis
whereby it appears that full payment has been made by the said John Harrell,
according to the provisions of the act of Congress of the 24th of April, 1820, entitled "An act making further provision for the sale of the Public Lands," for the South West quarter of the South East quarter of Section Six, in Township Eleven, North of Range Seven East, in the District of Lands subject to sale at Indianapolis, Indiana, containing Forty acres.

according to the official plat of the survey of the said Lands, returned to the General Land Office by the Surveyor General, which said tract has been purchased by the said John Harrell.

NOW KNOW YE, That the **UNITED STATES OF AMERICA,** in consideration of the premises, and in conformity with the several acts of Congress, in such case made and provided, have given and granted, and, by these presents, do give and grant, unto the said John Harrell and to his heirs, the said tract above described:

To Have and to Hold the same, together with all the rights, privileges, immunities and appurtenances, of whatsoever nature thereunto belonging, unto the said John Harrell and to his heirs and assigns forever.

In testimony whereof, I, Andrew Jackson
PRESIDENT OF THE UNITED STATES OF AMERICA, have caused these Letters to be made patent, and the seal of the General Land Office to be hereunto affixed.

Given under my hand, at the City of Washington, the twelfth day of May in the year of our Lord one thousand eight hundred and thirty five and of the Independence of the United States the fifty ninth.

Andrew Jackson.

By the President:

By A. J. Donelson Sec'y.

Elijah Hayward Commissioner of the General Land Office.

fold3
www.fold3.com/image/#264704407
Printed on Mar 8, 2013

Increase.

No. 26876.

Indiana.

Susanna H. McCarty

WIDOW OF

James McCarty

Rank Private Co. H.

Regt. 47 Ind. Vols.

Indianapolis Agency.

Rate per Month, $ 8.

Commencing 7 Aug. 1863.

Additional sum of $2 per Month for each of the following children, until arriving at the age of 16 years, commencing July 25, 1866, viz:

Anna M. 6 Jany 1870.

William P. 17 Aug. 1871.

Laura J. 10 Feby. 1875.

Effie O. 30 Dec. 1876.

Former payments to be deducted.

Certificate dated 13 Nov. 1866.

Sent to D. C. Danaldson
Terre Haute Ind.

Act 14th July, 1862.

Book B Vol. 1 Page 258

Wm H. Collins Clerk.

fold3
www.fold3.com/image/#264704411
Printed on Mar 8, 2013

Lee Gels. No. 15-196
R.H.

fold3
www.fold3.com/image/#294337707
Printed on Mar 8, 2013

Box 32689

Cert 99473
Anna M
William P
Sarna J
Effie C
— Minors of James McCarty

40

Mr. Harrell had lived in the home where he died for the past thirty years. He attended the Mt. Gilead Baptist church at Smithland.

Short funeral services will be held at the home Wednesday morning, followed by services at the Mt. Gilead church at 10:30 o'clock, with the Rev. John Knight, pastor, officiating. Burial will be in the family lot in the Miller cemetery in charge of C. F. Fix & Son, funeral directors. Friends may call at the late home after 5:00 p.m. today.

Submitted by Barb Huff for Olive Lee

THE SHELBYVILLE REPUBLICAN
Saturday April 21, 1928
page 8 column 1

MARION HARRELL DIED YESTERDAY
Passed Away At His Home Near Fenns After Several Months Illness

---

Marion Franklin Harrell, age sixty-six, died Friday night at 9:45 o'clock at his home in Shelby township, near Fenns Station. His death was caused by angina pectoris, and followed an illness of several months.

Mr. Harrell was a son of the late **Mr. and Mrs. James E. Harrell**. He was born in Shelby county and had lived in the county practically all of his life. He was a farmer by occupation and had always made his home on a farm. He was born March 10, 1862. Mr. Harrell had never married. He was a member of the Odd Fellows lodge at Fairland.

He is survived by two sisters, **Mrs. Barbara E. Sawyer**, who lived at his home, and **Mrs. Eda A. Butler**, of Shelbyville, and two brothers, **Joe Harrell** and **Lee Harrell**, of the Smithland community.

Funeral services will be held Monday afternoon at two o'clock at the Lewis Creek Baptist church, the **Rev. John Love**, pastor of the Christian church at Fenns, officiating. Burial will be made in the Lewis Creek Baptist cemetery. Morris H. Sleeth in charge.

Submitted by Barb Huff for Olive Lee

Shelbyville Republican
Saturday March 15, 1941

HEART AILMENT CAUSES DEATH
Ill Two Years Mrs. Anna Harrell Dies at Home of Daughter

Mrs. Anna Harrell, age sixty-eight, widow of **W. Lee Harrell**, died Friday morning at 10:15 o'clock at the home of her daughter, **Mrs. Dan Yarling**, on the Smithland road. Mrs. Harrell's death was caused by a heart ailment. She had been in failing health for the past week.

She was born in Ripley county February 13, 1873, the daughter of **John H. and Julia Steven Gray**. She had lived in Shelby county for the past sixty years. On July 4, 1894, she was married to Mr. Harrell, who preceded her in death November 3, 1940.

Survivors with the daughter at whose home she died are two brothers, **Hamilton Gray**, of Shelby township, and **John E. Gray**, of this city; three sisters, **Mrs. J. Morris Appleton, Miss Linda Gray and Mrs. Curtis Jarrell**, all of this city. Also surviving are two grandchildren, **Mrs. Paul Shaw**, of this city, and **Mrs. Louis Roell**, of Shelby township, and several nieces and nephews.

Mrs. Harrell was a member of the Mt. Gilead Baptist church of Smithland, where funeral services will be held Sunday afternoon at 2:30 o'clock with the **Rev. John Knight** officiating. Interment will be made in the family lot at the Miller cemetery in charge of C. F. Fix & Son. Friends may call at the Yarling home afternoon Saturday.

Submitted by Barb Huff for Olive Lee

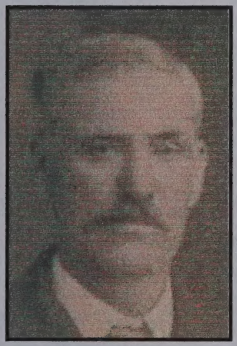

Shelbyville Republican
Monday November 4, 1940

HEART ATTACK FATAL TO MAN
W. Lee Harrell Stricken With Neuralgia of The Heart At Home

W. Lee Harrell, age 74, widely known Shelby township farmer, died at 6:20 o'clock Sunday evening at his home, five miles southwest of Shelbyville.

Mr. Harrell's death occurred suddenly and unexpectedly. He had taken a quantity of corn to his hogs and as he returned to his home he was stricken with neuralgia of the heart. He was found by his brother-in-law, **Hamilton Gray**, who assisted him to the house, where he died within a short time. He had been in failing health for the past six months but had never been bedfast.

He was born September 3, 1866, in Shelby township, the son of **James and Edith (McCarty) Harrell**. He was married to **Miss Anna Gray** on July 4, 1894. Mrs. Harrell survives, but she is seriously ill at the present time.

Survivors besides the widow, include one daughter, **Mrs. Dan Yarling**, of Shelby township; two grandchildren, **Miss Helen Yarling**, at home, and **Mrs. Paul Shaw**, of Shelbyville; one brother, **Joseph Harrell**, of Hendricks township, and several nieces and nephews.

Shelbyville Republican
Monday May 4, 1925

DEATH OCCURRED AT SMITHLAND
Mrs. Henrietta Harrell, Wife of Joseph Harrell, Died This Morning
RESIDED THERE 20 YEARS

Mrs. Henrietta Harrell, wife of **Joseph Harrell**, died at the home in Smithland at ten-thirty o'clock this morning, of paralysis. Mrs. Harrell had suffered two strokes, the first coming two years ago.

The deceased was the daughter of **Stephen and Polly Cox** and was born in Bartholomew county on April 16, 1856, her age being sixty-nine years and eighteen days. On August 22, 1880, she was united in marriage to Joseph Harrell and to this union fifteen children were born, nine of whom survive. They are **Mrs. Joseph [Rosa] Teltoe, Virgil Harrell and Hancel Harrell**, of Washington township; **Mrs. Estel Clayton and Charles Harrell**, of Hendricks township; **Stephen Harrell**, of Shelby township; **Grover Harrell**, of Luding, Michigan, and **Mrs. Thomas Johnson**, of Muskegon, Michigan. Also twenty-six grandchildren and three great grandchildren survive beside the husband.

Mrs. Harrell was the last of a family of six children. She had been a member of Wesleyan Methodist church for several years.

Funeral services will be held at the Smithland Baptist church on Wednesday afternoon at two o'clock, the **Rev. Joseph Wainscott** and **Rev. Benjamin Ingram**, officiating. Burial will be made in Miller Cemetery, C.F. Fix & Son in charge.

Submitted by Barb Huff for Olive Lee

Shelbyville Democrat
Thursday June 2, 1949

JOSEPH HARRELL, 92, DEAD HERE
A Well Known Man Dies In Hospital

(From Daily of Saturday, May 28)

Joseph L. Harrell, 92, well known retired Shelby county farmer and a resident of Smithland, died at 9:15 p.m. Friday at the Major Hospital. He was taken to the hospital last Saturday, following a heart attack and death came from a complication of diseases.

Mr. Harrell, born June 25, 1856, in Shelby township, was the son of **James Ellison and Edith (McCarty) Harrell**. In August, 1880, he was married to **Henrietta Cox**, of Bartholomew county, and nine children were born to this union. He was the last living member of a family of 10 children.

Mr. Harrell's wife, who died in May 1925, and three children preceded him in death. He was a member of the Wesleyan Methodist Church at Lewis Creek.

The six children who survive him are: **Marion, Charles and Virgil Harrell** of Washington township; **Stephen Harrell** of Shelbyville; **Mrs. Clara Clayton** of Smithland of Smithland, and **Mrs. Vernie Johnson** of Muskegon, Michigan. Twenty-eight grandchildren, 39 great grandchildren and six great-great grandchildren also survive.

Funeral services will be held at the Mt. Gilead Baptist church at Smithland Monday at 2:00 p.m. with **Rev. James Pickett and Rev. Robert Caveness** officiating. Burial in charge of the Murphy Mortuary will be in the Miller cemetery in Hendricks township.

Friends may call at the funeral home at any time.

Contributed by Barb Huff

THE SHELBYVILLE NEWS
Monday May 21, 1962

MRS. HARRELL DIES AT 84
Rites Wednesday For Smithland Resident

Mrs. Nellie [Mellie] Harrell, 84, Smithland, died today. Death attributed to complications of 4-week illness.
Born January 16, 1878, in Shelby county, d/o **William and Sarah Perkins**. She was married **Ollie Harrell** on December 24, 1896, and he died May 28, 1948.
Surviving are four children, **Mrs. Vivian Eberhart** of Hendricks township, **Miss Mildred Harrell** at home, **Mrs. Wilson (Irene) Conger** of Shelby township and **Horace Harrell** of Smithland. There are six grandchildren, 14 great grandchildren and three great-great-grandchildren. One son died in infancy.
Member of the Mount Gilead Baptist Church.
Sleeth Funeral Home, Rev. Jesse McKeny will officiate. Burial in Miller Cemetery.
Contributed by Barb Huff
Name correction [Mellie] comes from Olive Lee
Summarized by Phyllis Miller Fleming

Shelbyville Democrat
Thursday June 2, 1949

JOSEPH HARRELL, 92, DEAD HERE
A Well Known Man Dies in Hospital

Daily of Saturday, May 28)

Joseph L. Harrell, 92, well known retired Shelby county farmer and a resident of Smithland, died at 9:15 p.m. Friday at the Ma
tal. He was taken to the hospital last Saturday, following a heart attack and death came from a complication of diseases.

Mr. Harrell, born June 25, 1856, in Shelby township, was the son of **James Ellison and Edith (McCarty) Harrell**. In Augus
he was married to **Henrietta Cox**, of Bartholomew county, and nine children were born to this union. He was the last living
er of a family of 10 children.

Mr. Harrell's wife, who died in May 1925, and three children preceded him in death. He was a member of the Wesleyan Metho
ch at Lewis Creek.

The six children who survive him are: **Marion, Charles and Virgil Harrell** of Washington township; **Stephen Harrell** of
yville; **Mrs. Clara Clayton** of Smithland of Smithland, and **Mrs. Vernie Johnson** of Muskegon, Michigan. Twenty-eight
hildren, 39 great grandchildren and six great-great grandchildren also survive.

Funeral services will be held at the Mt. Gilead Baptist church at Smithland Monday at 2:00 p.m. with **Rev. James Pickett** and
Robert Caveness officiating. Burial in charge of the Murphy Mortuary will be in the Miller cemetery in Hendricks township.

Friends may call at the funeral home at any time.

rlained by Bath Huff

Mother's Connection

Information from court records, census, death, obits, ce metery records etc. at the local library

DATE DECEMBER 1995

NAME BY MAURICE HOLMES

STREET ADDRESS

CITY SHELBYVILLE STATE

PEDIGREE CHART

1 STEPHEN HARRELL
BORN 7-9-1885
WHERE
WHEN MARRIED 8-31-1907
DIED 6-19-1970
WHERE
NAME OF HUSBAND OR WIFE CAROLINE CHRISTY
BORN 10-16-1887
DIED 3-23-1978
FATHER JAMES
MOTHER CAROLINE BONWELL

2 JOSEPH L. — Father
BORN 1856
WHERE
WHEN MARRIED
DIED 1949
WHERE bu. Miller Cem.

3 HENRIETTA COX — Mother
BORN 1856
WHERE
DIED 1925
WHERE

4 JAMES E — Paternal Grandfather
BORN 1-11-1823
WHERE
WHEN MARRIED 4-17-1875
DIED 4-11-1906
WHERE

5 EADY McCARTY — Paternal Grandmother
BORN 8-15-1824
WHERE
DIED 8-23-1878
WHERE

6 — Maternal Grandfather
BORN
WHERE
WHEN MARRIED
DIED
WHERE

7 — Maternal Grandmother
BORN
WHERE
DIED
WHERE

8 JOHN — Great Grandfather
BORN
WHERE
WHEN MARRIED
DIED 1837
WHERE

9 ABIGAIL — Great Grandmother
BORN 1775
WHERE
DIED AFTER 1850
WHERE

10 McKAY McCARTY — Great Grandfather
BORN 1797-8
WHERE
WHEN MARRIED 5-19-1819
DIED 7-12-1859
WHERE

11 — Great Grandmother
BORN
WHERE
DIED
WHERE

12 — Great Grandfather
BORN
WHERE
WHEN MARRIED
DIED
WHERE

13 — Great Grandmother
BORN
WHERE
DIED
WHERE

14 — Great Grandfather
BORN
WHERE
WHEN MARRIED
DIED
WHERE

15 — Great Grandmother
BORN
WHERE
DIED

16 Gt. Gt. Grandfather
17 Gt. Gt. Grandmother
18 Gt. Gt. Grandfather
19 Gt. Gt. Grandmother
20 JONATHAN McCARTY Gt. Gt. Grandfather
21 EDITH McKAY Gt. Gt. Grandmother
22 Gt. Gt. Grandfather
23 Gt. Gt. Grandmother
24 Gt. Gt. Grandfather
25 Gt. Gt. Grandmother
26 Gt. Gt. Grandfather
27 Gt. Gt. Grandmother
28 Gt. Gt. Grandfather
29 Gt. Gt. Grandmother
30 Gt. Gt. Grandfather
31 Gt. Gt. Grandmother

SHELBYVILLE-SHELBY COUNTY PUBLIC LIBRARY

A PUBLICATION OF THE GENEALOGY SECTION
INDIANA HISTORICAL SOCIETY

SHELBYVILLE-SHELBY COUNTY PUBLIC LIBRARY

WHERE
DIED
WHEN MARRIED
WHERE
BORN
WHERE

Benjamin Sanders executor of the will of James Campbell dec. May 27,1837. p 86

John White app. administrator of estate of Benjamin Richardson dec. July 4,1837. p 87

Elijah Thomas app. guardian of Sarah Ann and Jesse Lea Wickett minor heirs of Stephen and Sarah Wickett Aug. 14 1837. (Stephen and Sarah Wickett were divorced probably as Sarah filed for a divorce in Aug. 1835) p 91

Leonard Trisler app. guardian of the minor heirs of Jacob Lyke? Leonard McFadden, Hester Ann Trisler, Matilda Trisler, and Levi? Trisler all over 14 and Phebe Ann and Jacob Trisler both under 14. p 92

George Smith app. guardian of Adam Smith an heir of Adam Smith dec. ~~xx~~ Aug. 14,1837 p 93

An entry made to indetify Juda Barlow widow of Lewis Barlow a Revolutionary (War) Pensioner. Lewis departed this life Nov. 27,1836, Aug. 14,1837. p 93 & 94

Margaret Foreman app. guardian of Hiram Foreman under 14 heir of John Foreman dec. Aug. 15,1837. p 95

Ann Harding app. guardian of heirs of Samuel Harding. They were; Sarah Pain Harding, Malinda Webb Harding, Mahala Jane and Nancy Aug. 16,1837. p 98

Benjamin Kelly app. guardian of Emily Belveal over 14 heir of Peter Belveal Aug. 16,1837. p 100

Sarah listed as widow of John Shryock dec. infant heirs mentioned but not named Aug. 16,1837. p 101

Heirs of Edward Miller estate mentioned who have received advances on the estate; William, Jacob, Andrew, Alexander, Leroy Gregory and wife, John Bumgarner and wife, Isaac, Reuben Davisson and wife, Catharine Runner, Henry, Jacob Hessler and wife, John and Edward Aug. 16,1837. p 104

Abigail Harrell app. administratrix of estate of John Harrell dec. Aug. 24,1837. p 105

Thomas and Leo H. Worland app. administrators of estate of Arnold E. Worland dec. Sept. 11,1837. p 105

Benjamin Sanders executor of the will of James Campbell dec. May 27,1837. p 85

John White app. administrator of estate of Benjamin Richardson dec. July 4,1837. p 87

Elijah Thomas app. guardian of Sarah Ann and Jesse Lee Wickett minor heirs of Stephen and Sarah Wickett Aug. 14 1837, (Stephen and Sarah Wickett were divorced probably as Sarah filed for a divorce in Aug. 1835) p 91

Leonard Trisler app. guardian of the minor heirs of Jacob Lyke? Leonard McFadden, Hester Ann Trisler, Matilda Trisler, and Levi? Trisler all over 14 and Phobe Ann and Jacob Trisler both under 14. p 92

George Smith app. guardian of Adam Smith an heir of Adam Smith dec. Mx Aug. 14,1837 p 93

An entry made to indetify Juda Barlow widow of Lewis Barlow a Revolutionary (war) Pensioner: Lewis departed this life Nov. 27,1836, Aug. 14,1837. p 93 & 94

Margaret Foreman app. guardian of Hiram Foreman under 14 heir of John Foreman dec. Aug. 16,1837. p 95

Ann Harding app. guardian of heirs of Samuel Harding. They were; Sarah Fain Harding, Malinda Webb Harding, Mahala Jane and Nancy Aug. 16,1837. p 98

Benjamin Kelly app. guardian of Emily Selveal over 14 heir of Peter Selveal Aug. 16,1837. p 10

Sarah listed as widow of John Shryock dec. infant heirs mentioned but not named Aug. 16,1837. p 10

Heirs of Edward Miller estate mentioned who have received advances on the estate; William, Jacob, Andrew, Alexander, Leroy Gregory and wife, John Dumgarner and wife, Isaac, Reuben Davisson and wife, Catharine Hunner, Henry, Jacob Hessler and wife, John and Edward Aug. 16,1837. p 10

Abigail Harrell app. administratrix of estate of John Harrell dec. Aug. 24,1837. p 10

Thomas and Leo H. Worland app. administrators of estate of Arnold K. Worland dec. Sept. 11,1837. p 10

ADDISON TOWNSHIP

Shelby County Indiana 1870 Census

Post Office SHELBYVILLE IN.

Dwl/Hou	Name	Age	Sex	Col	Place of Birth
279/279	PARRISH Edmond	44	M	W	Ky
	Nancy	37	F	W	Ky
	Mary T.	14	F	W	Ky
	Thos.	12	M	W	Ky
	Elizabeth	10	F	W	Ky
	Edmond	7	M	W	Ky
	Hattie	6	F	W	Ky
	Willie	10/12	M	W	Ky
	Mary	75	F	W	Ky
280/280	PARRISH Jas. F.	35	M	W	In
	Francis	35	F	W	In
	Eliza J.	12	F	W	In
	Jas. W.	10	M	W	In
	Wm. L.	8	M	W	In
	Mary E.	6	F	W	In
	Geo. A.	4	M	W	In
	John F.	2	M	W	In
281/281	APPLEGATE Thos.	26	M	W	In
	Nancy	18	F	W	In
282/282	FOX James B.	39	M	W	In
	Mahala A.	29	F	W	In
	Margret J.	10	F	W	In
	John A.	8	M	W	In
	Stephen	6	M	W	In
	Jonas	4	M	W	In
	Chas. F.	1	M	W	In
283/283	MCCARTY Isaac	39	M	W	In
	Elizabeth	36	F	W	In
	Jonathan	17	F	W	In
	Robert	15	M	W	In
	James	14	M	W	In
	Mary	12	F	W	In
	Margret	10	F	W	In
	Lancy	8	F	W	In
	Sarah C.	6	F	W	In
	Chas. H.	4	M	W	In
	Marion	2	M	W	In
284/284	WORLEY Jane	26	F	W	In
	GREEN Ida G.	12	F	W	In
	Albert	11	M	W	In
	Margret	9	F	W	In
	WORLEY Emma	3	F	W	In
285/285	GRIMES Marion	34	M	W	In
	Midy	44	F	W	In
	REED John	15	M	W	In
286/286	HARRELL James L.	48	M	W	In
	Eda	46	F	W	In
	James H.	23	M	W	In
	John	21	M	W	In
	Barbara	18	F	W	In
	Eda A.	16	F	W	In
	Joseph	14	F	W	In
	Ladelia	12	F	W	In
	Franklin	10	M	W	In
	Mary S.	8	F	W	In
	Levi	4	M	W	In
	Isaac	50	M	W	In

ADDISON TOWNSHIP

Shelby County Indiana 1870 Census

Post Office SHELBYVILLE IN.

Dwl/Hou	Name	Age	Sex	Col	Place
279/279	PARRISH Edmond	24	M	W	IN
	Nancy	23	F	W	IN
	Mary T.	4	F	W	IN
	Thos.	1	M	W	IN
	Elizabeth	1	F	W	IN
	Edmond	7	M	W	IN
	Martha	6	F	W	IN
	William	4/12	M	W	IN
	Mary	70	F	W	IN
280/280	PARRISH Jas. F.	32	M	W	IN
	Francis	30	F	W	IN
	Eliza J.	11	F	W	IN
	Jas. W.	9	M	W	IN
	Wm. L.	6	M	W	IN
	Mary E.	4	F	W	IN
	Geo. A.	2	M	W	IN
	John F.	1	M	W	IN
281/281	APPLEGATE Thos.	70	M	W	IN
	Nancy	18	F	W	IN
282/282	FOX James B.	39	M	W	Indiana
	Malvia A.	27	F	W	Indiana
	Harvet J.	1	M	W	Indiana
	John A.	8	M	W	Indiana
	Stephen	6	M	W	Indiana
	Jonas	4	M	W	Indiana
	Chas. F.	1	M	W	Indiana
283/283	MCCARTY Isaac	50	M	W	Ireland
	Elizabeth	50	F	W	Ireland
	Josephan	20	F	W	Ireland
	Robert	16	M	W	Ireland
	James	14	M	W	Ireland
	Mary	12	F	W	Ireland
	Marget	1	F	W	Ireland
	Lucy	8	F	W	Ireland
	Sarah C.	6	F	W	Ireland
	Chas. H.	4	M	W	Ireland
	Marion				
284/284	MORLEY James	70	M	W	Ireland
	Green Jas. C.	20	M	W	Ireland
	Albert	18	M	W	Ireland
	Martha	7	F	W	Ireland
	MORLEY Emma				
285/285	GRINES Martin	24	M	W	Ohio
	Mary	24	F	W	Ohio
	REED John	12	M	W	Ohio
286/286	BARNELL James L.G	48	M	W	Ireland
	Ada	48	F	W	Ireland
	James H.	22	M	W	Ireland
	John	20	M	W	Ireland
	Benjamin	18	M	W	Ireland
	Ida A.	16	F	W	Ireland
	Joseph	14	M	W	Ireland
	Isabella	12	F	W	Ireland
	Franklin	10	M	W	Ireland
	Mary E.	8	F	W	Ireland
	Levi	6	M	W	Ireland
	Isaac	50	M	W	Ireland

LEWIS CREEK
BAPTIST CHURCH
CEMETERY SHELBY CO. IND.

MAPLE, Susan	1839-1876
GILLESPIE, Malinda mother	1844-1908
RODGERS, Julia A.	1837-1927
JOHNSON, Infant	November 14-15, 1887 son of H. E. & M. M. Johnson

----------Row #10

McCARTY, Rosa	Feb. 12, 1881-May 21, 1881 dau. of J. T. & S. McCarty
McCARTY, Lany	Feb. 15, 1863-Jan. 12, 1880 dau. of Isaac & Elizabeth McCarty
TAYLER, Lodema	April 16, 1859-April 24, 1879
TAYLOR, Infant	died April 22, 1879 son of ?F. L. & L. Taylor
HARRELL, Eady	August 15, 1824-August 23, 1878 wife of James E. Harrell
HARRELL, James E.	Jan. 11, 1823-April 11, 1906
BUTLER, Lewie	died September 4, 1878 aged 1 year & 4 days son of J. H. & A. Butler
STEVENS, Hampson	Jan. 18, 1856-August 4, 1878
-------, Broken off	March 21, 1856-Sept. 21, 1877
SWINFORD, Nancy A.	Feb. 24, 1846-Oct. 12, 1905
SWINFORD, William	Feb. 24, 1845-Oct. 20, 1871
GREEN, Nancy A.	Jan. 25, 1853-Oct. 17, 1874 wife of W. B. Green
McCARTY, Isaac	Oct. 14, 1820-Aug. 4, 1873
McCARTY, Elizabeth	Dec. 31, 1833-August 22, 1907 wife of Isaac McCarty

----------Row #11

DAVIS, Thomas V.	April 12, 1915-June 21, 1944
MAHAFFEY, Lottie A.	1861-1945

697 m

Leland Auxier Dies in Hospital

Leland H. Auxier, 59, 678 Amos Rd., owner of Leland's Tavern here for the past 15 years, died at noon Friday in Major Hospital. He had been ill 10 days and was hospitalized June 13.

Born in Millersburg, Ky., June 23, 1910, he was the son of John and Myrtle (Cray) Auxier. On May 29, 1960, he married Mary E. Jones and she survives.

Also surviving are a stepson, Larry Jones, Indianapolis, and a sister, Miss Amelia Auxier, who resides at the Masonic Home, Franklin. One stepson prededed in death.

Mr. Auxier had been a resident of Shelbyville 40 years and had operated a grocery store here prior to purchasing the tavern.

He was a member of the First Christian Church, Eagles Lodge, Masonic Lodge and American Legion, and was a dent of Shelbyville 40 years and

Services will be Monday at 2:00 p.m. at the Sleeth Funeral Home, with the Rev. James H. Horner officiating. Burial will be in Forest Hill Cemetery with graveside rites by the Eagles Lodge. Friends may call at the funeral home after 2:00 p.m. Sunday.

Mr. Harrell Dies at Home

Stephen Harrell, 84, 312 Van Ave., died suddenly at his home at 10:15 p.m. Friday. He had been in failing health since January.

A retired KCL Corp. employe, he formerly was engaged in farming and resided all of his life in Shelby County.

Services will be at the Ewing Mortuary at 2:00 p.m. Monday with the Rev. Jack Jones officiating. Burial will be in Miller Cemetery. Friends may call at the mortuary from 4:00 p.m. to 9:00 p.m. Sunday.

Mr. Harrell was born in Shelby County July 9, 1885, the son of Joseph and Henrietta (Cox) Harrell. He married Caroline Christy on Aug. 31, 1907 in Smithland and she survives.

Other survivors are three sons, Chester R. Harrell, R.R. 5, Shelbyville; Paul (Doc) Harrell, Shelbyville, and J. Maurice Harrell, Beech Grove; a brother, Charles Harrell, Washington Township; two sisters, Mrs. Estel (Clara) Clayton, R.R. 5, Shelbyville, and Mrs. Thomas (Verna) Johnson, Muskegon, Mich, four grandchildren and four great-grandchildren. Four brothers and one sister preceded in death.

HOPE NEWS

Clubs Have Busy Schedules

By FLORENCE E. YOST

Rural Hawcreek Extension

fer, president, was in charge of

Leland Auxier Dies in Hospital

Leland H. Auxier, 59, 678 Amos Rd., owner of Leland's Tavern here for the past 15 years, died at noon Friday in Major Hospital. He had been ill 10 days and was hospitalized June 13.

Born in Millersburg, Ky., June 23, 1910, he was the son of John and Myrtle (Gray) Auxier. On May 29, 1930, he married Mary E. Jones and she survives.

Also surviving are a stepson, Larry Jones, Indianapolis, and a sister, Miss Amelia Auxier, who resides at the Masonic Home, Franklin. One stepson prededed in death.

Mr. Auxier had been a resident of Shelbyville 40 years and had operated a grocery store here prior to purchasing the tavern.

He was a member of the First Christian Church, Eagles Lodge, Masonic Lodge and American Legion, and was a dent of Shelbyville 40 years and

Services will be Monday at 2:00 p.m. at the Sleath Funeral Home, with the Rev. James H Hoover officiating. Burial will be in Forest Hill Cemetery with graveside rites by the Eagles Lodge. Friends may call at the funeral home after 2:00 p.m. Sunday.

McCarty
Wm
John

1860 City Directory

Shelbyville, Indiana

~~~~

PUBLIC SQUARE 1860

NORTHWEST CORNER	NORTHEAST CORNER
Bowman Photography	Forbes Dry Goods
Cornelius & Gaines Dry Goods	Green Law Office
Hamilton's Dry Goods	City Officials
Stacy's Jewelry	Masonic Hall
Wood's Harness Shop	Howland Law Office
Cornelius Bro. Tailors	J. & M. Levinson Clothing
Snow Harness Shop	Martin & Updegraff
	Mayhew Insurance & Real Estate
	Ray House
	McCarty's Saloon John A. West Jackson St
	McFaden Law Office
	McFarland & Montgomery Law
	Office
	Ray & Davis law Office
	Elliott Boots & Shoes
	Scott Law Office
	Shelby Basnner Newspaper
	Robertson Dry goods

SOUTHWEST CORNER	SOUTHEAST CORNER
Brown Stoves & Tinware	Fastleven's Boots & Shoes
Naeff Jewelry	Payne Saloon
McLaughlin's Grocery	Poss Saloon
Shelby Volunteer Newspaper	Rapp & Schuler Saloon
Stein Tailors	Robertson & Bro. Grocery
	Weise General Store

~~~~

CITY RESIDENTS

Name	Occup	Residence
Adams, Charles E.	cooper	Pike & Walker
Adams, George W. cooper		

PUBLIC SQUARE 1860

NORTHWEST CORNER	NORTHEAST CORNER
Bowman Photography	Parks Dry Goods
Cornelius & Gaines Dry Goods	Green Law Office
Hamilton's Dry Goods	City Officials
Seay's Jewelry	Masonic Hall
Wood's Harness Shop	Hawkins Law Office
Cornelius Bro. Tailors	J. & M. Levinson Clothing
Snow Harness Shop	Martin & Upfegraff
	Mayhew Insurance & Real Estate
	Ray House
	McCarty's Saloon
	McFaden Law Office
	McFarland & Montgomery Law Office
	Ray & Davis law Office
	Elliott Boots & Shoes
	Scott Law Office
	Shelby Banner Newspaper
	Robertson Dry goods

SOUTHWEST CORNER	SOUTHEAST CORNER
Brown Stoves & Tinware	Eastleven's Boots & Shoes
Neal Jewelry	Payne Saloon
Mitchaughlin's Grocery	Poss Saloon
Shelby Volunteer Newspaper	Rupp & Schuler Saloon
Stein Tailors	Robertson & Bro. Grocery
	Weiss General Store

CITY RESIDENTS

Name	Occup	Residence
Adams, Charles R.	cooper	Fifth & Walker
Adams, Cooper W. cooper		

McCarty
Wm
John

6th Indiana Infantry, USA

- Company A -

Name and Rank
Residence
Date of Muster
Remarks

Recruits

Taylor Bunden Shelbyville, Kentucky Oct 16, 1862 Discharged Mar 10, 1863 due to disability

Oliver P. Lawrence Madison Aug 25, 1862 Transferred to 68th Indiana Inf.

John McCarty Madison Sept 10, 1862 Captured at Chickamauga; Died in Andersonville prison, Nov 6, 1864

William McCarty Madison Sept 10, 1862 Transferred to 68th Indiana Inf.

Buell E. Spicer Madison Sept 10, 1862 Killed at Chickamauga, Sept19, 1863

James Steele Shelbyville, Kentucky Oct 16, 1862 Discharged Mar 7, 1863

Thomas J. Todd Madison Aug 25, 1862 Captured at Chickamauga; Died in Andersonville prison, Aug 24, 1864

George W. Townsend Madison Dec 5, 1862 Transferred to 68th Indiana Inf.

6th Indiana Infantry, USA

- Company A -

Name and Rank	Residence	Date of Muster	Remarks
Recruits			
Taylor Bunden	Shelbyville, Kentucky	Oct 16, 1862	Discharged Mar 10, 1863 due to disability
Oliver P. Lawrence	Madison	Aug 25, 1862	Transferred to 68th Indiana Inf.
John McCarty	Madison	Sept 10, 1862	Captured at Chickamauga; Died in Andersonville prison, Nov 6, 1864
William McCarty	Madison	Sept 10, 1862	Transferred to 68th Indiana Inf.
Buell E. Spicer	Madison	Sept 10, 1862	Killed at Chickamauga, Sept 19, 1863
James Steele	Shelbyville, Kentucky	Oct 16, 1862	Discharged Mar 7, 1863
Thomas J. Todd	Madison	Aug 25, 1862	Captured at Chickamauga; Died in Andersonville prison, Aug 24, 1864
George W. Townsend	Madison	Dec 5, 1862	Transferred to 68th Indiana Inf.

Volk (27)

Arlie (5)
Verlie (3)

Ida (32)
Curtis (18)
Ernest 6

Edi (28)
at in (28) Ethel (1)
Pearl (5)
Elmm (6)

Wm Lewis (27)
Elm. (27)
Everett. (7)

Lewis C C

Walgreens (152) 07/13/06

THE SHELBYVILLE NEWS
Thursday July 16, 1953

Ollie Harrell, aged seventeen years, eleven months and twenty-three days, died at her parents home in St. Paul at 1:30 a.m June 21st. Miss Harrell had been sick but a very few days and her death will be a surprise to her friends and especially her classmates. She was a member of the St. Paul graduating class of this year and with seventeen others received their diplomas June 15th. Cut down in the flower of sweet young womanhood, she will be sadly missed from her circle of friends and classmates. Members of her class will be selected as pall bearers and the funeral services will be held at the St. Paul M. E. Church at 10 a.m. Thursday, June 23d. Interment in Copeland cemetery, Rev. Sterrett officiating. Oscar Hand & Son in charge.
Submitted by Barb Huff

Shelbyville Republican
November 23, 1909
James Henry Harrell

James Henry Harrell, a native of this county, died in this city at 10:30 o'clock last night at the home of his brother-in-law, Sheriff **John H. Butler**. Death resulted from blood poisoning, which developed from a cancer on his leg from which he had been suffering for more than a year. Mr. Harrell was for may years a resident of Shelby township, and still owned a small farm there at the time of his death. About three years ago he sold a part of his land holding in this county and moved to Oklahoma, whre he was developing a fine farm of one hundred and sixty acres. The cancer trouble, which finally resulted in his death, arose about a year ago and early this summer he came here and spent several months with relatives over the county while taking treatment for the cancer. Late in the fall he returned to his home in Oklahoma, but returned here only a few weeks ago to continue the cancer treatment. He was here for only a few days, however, being called back to Oklahoma by the serious illness fo his daughter-in-law, **Mrs. Edward Harrell**, whose death is expected at any time. While in Oklahoma his own condition became critical and he sent for Sheriff Butler to come and bring him back here to die in the county of his birth. He reached this city just twenty-four hours before his death.

The funeral services will be held Wednesday afternoon at two o'clock at the Lewis Creek church, Rev. S. D. Hawkins officiating. Interment in the Lewis Creek cemetry in charge o Stewart & Fix. The funeral cortage will leave the Butler home at one o'clock Wednesday afternoon. The casket will be open at the home from 4:30 until 9:00 o'clock this evening and from nine until one o'clock tomorrow.
Submitted by David Craig

The Shelbyville Republican
Thursday April 30, 1942
Page 5, column 2

DIES IN OKLAHOMA

Word was received here today of the death last Friday of **Edward Harrell**, about 67 years old, of Jones, Oklahoma, who was a native of this county. Mr. Harrell left here about 40 years ago. He is survived by the widow and five children, all of whom reside in Oklahoma, and several distant relatives in Shelby county.
Submitted by Barb Huff for Olive Lee

Shelbyville Republican
November 23, 1909
James Henry Harrell

James Henry Harrell, a native of this county, died in this city at 10:30 o'clock last night at the home of his brother-in-law, Sherrill H. Baker. Death resulted from blood poisoning, which developed from a cancer on his leg from which he had been suffering for more than a year. Mr. Harrell was for many years a resident of Shelby township and still owned a small farm there at the time of his death. About three years ago he sold a part of his land holding in this county and moved to Oklahoma, where he was developing a fine farm of 160 acres when the cancer trouble, which finally resulted in his death, arose about a year ago and early last fall he returned to his home in this county. He underwent treatments for the cancer. Late in the fall he returned to Oklahoma, but returned here only a few weeks ago to continue the cancer treatments. He was here for only a few days; however, being accompanied by his wife and spent several months with relatives in this county. Mrs. Edward Harrell, whose death is expected at any time, is also in a critical condition because of the serious illness of her husband and be near the sick bed of her husband. Mrs. Harrell was before her marriage Miss Ella Baker, daughter of Mr. and Mrs. Sherrill Baker. Mrs. Harrell was before her marriage Miss Ella Baker, daughter of Mr. and Mrs. Sherrill Baker. Mrs. Harrell was called back to Oklahoma by the serious illness of her husband and be near the sick bed of her husband.

The funeral services will be held Wednesday afternoon at two o'clock at the Lewis Creek church, Rev. S. D. Hawkins officiating. Interment in the Lewis Creek cemetery. The casket will be open at the home from 4:30 until 5:00 o'clock this evening, and from nine until one o'clock Wednesday afternoon. The casket will be closed at the Lewis Creek church and from nine until one o'clock tomorrow.

Submitted by David Crull

THE DAILY REPUBLICAN
Monday July 29, 1886
Page 3 column 2

THE LATE MRS. HARRELL

(From the Boonsboro (MD.) Times)

Mrs. Maggie Harrell, wife of **Harry Harrell**, (of Shelby County, Indiana) departed this life, Thursday July 15th, at 7:30 a.m., at the home of her sister, in this place, at the age of 29 years and 13 days. Mrs. Harrell suffered with that insidious disease, consumption, for more than a year. She was a lady who had many warm personal friends in our community, who learned with regret six months ago that her health was rapidly falling and who mourned with them that mourned when her death was announced. She bore her sufferings through her long illness with Christian fortitude, never murmuring, and during the last few weeks of her illness she anxiously looked for the time when her suffering would cease and she would be permitted to pass from the scene of this life into the life beyond. She was a consistent member of the Reformed church, at which church her funeral took place on Sunday morning, Rev. Miller, her pastor officiating, assisted by Rev. Hott, of the U. B. church. At the close of the discourse the pastor made some very appropriate and touching remarks about the many good graces of the deceased. She leaves a husband who spared nothing to alleviate her condition, he putting forth every human power in her behalf. In her death a devoted and kind husband loses an affectionate wife, and in this sad hour of affliction he has the sympathy of the people of this community. Deceased leaves a child nearly one year old and two brothers and a sister who share the sympathy of the community in this hour of trouble. The death of the deceased is peculiarly sad that she had been married only about two years. Her funeral was largely attended on Saturday and the remains laid to rest in our beautiful, silent city of the dead.

Contributed by Barb Huff for Olive Lee

1903 Four generations
Lt to Rt

(1) Ralph Edward Harrell 4-25-1898 Shelbyville In / 10-4-1966 Okla City OK.
never married

(2) Eddie Ellis Harrell 7-10-1875 Shelbyville In 4/23/42 Jones OK
(m - 5/26/1897 Shelbyville, In to Ida Olive Thurston)

(3) James Henry Harrell 7-25-1848 Shelby Co In / 11-22-1909 Shelbyville, Ind
(m - 9/6/1874 Shelbyville to Armilda Jane Parrish)

(4) James Ellison Harrell 1-11-1823 Bartholomew Co, In / 4-11-1906 Shelby Co In
(m 4/17/1845 to Eady McCarty (daughter of Shelby Co, Ind, McKay McCarty)

Four Generations - Left to Right

1. Ralph Edward Harrell - b. Apr 25, 1898 Shelbyville, In d. Oct 4, 1966 Okla City, OK
(never married)

2. Eddie Ellis Harrell - b. Jul 10, 1875 Shelbyville, In d. Apr 23, 1942 Jones, OK
(m. May 26, 1897 - Shelbyville to Ida Olive Thurston)

3. James Henry Harrell - b. Jul 25, 1848 Shelby Co, In d. Nov 22, 1909 Shelbyville, In.
(m. Sep 6, 1874, Shelbyville to Armilda Jane Parrish)

4. James Ellison Harrell - b. Jan 11, 1823 - Bartholomew Co, In d. Apr 11, 1906 Shelby Co
(m. Apr 17, 1845 to Easby McCarty (in Shelby Co) daughter of McKay McCarty

#103

abt 1901

Standing: man at left in dark hat & suspenders is Eddie Ellis Harrell

In front - 2 or 3 yr. old boy standing - wearing black boots is Ralph Edward Harrell

Ralph's mother, Ada Olive Thurston Harrell is standing behind his right shoulder

Toward the right side - tall man with beard, standing in front row w/ checked shirt is James Henry Harrell

Left end - standing next to Eddie Ellis is his mother Armilda Jane Parrish Harrell

Standing - Man at left in dark hat & suspenders - Eddie Ellis Harrell
In front - 2 or 3 yr old boy standing - wearing black boots - Ralph Edward Harrell
Ralph's mother, Ida Oline Thurston Harrell is standing behind his right shoulder
Toward the right side - tall man with beard, standing in front row w/checked shirt is James Henry Harrell
Left end - standing next to Eddie Ellis is, I believe, his mother Armilda Jane Parrish Harrell

James H - great grand father of Olive
Eddie gr f of Olive
Ray Harrell father of Olive & Brother
Lee

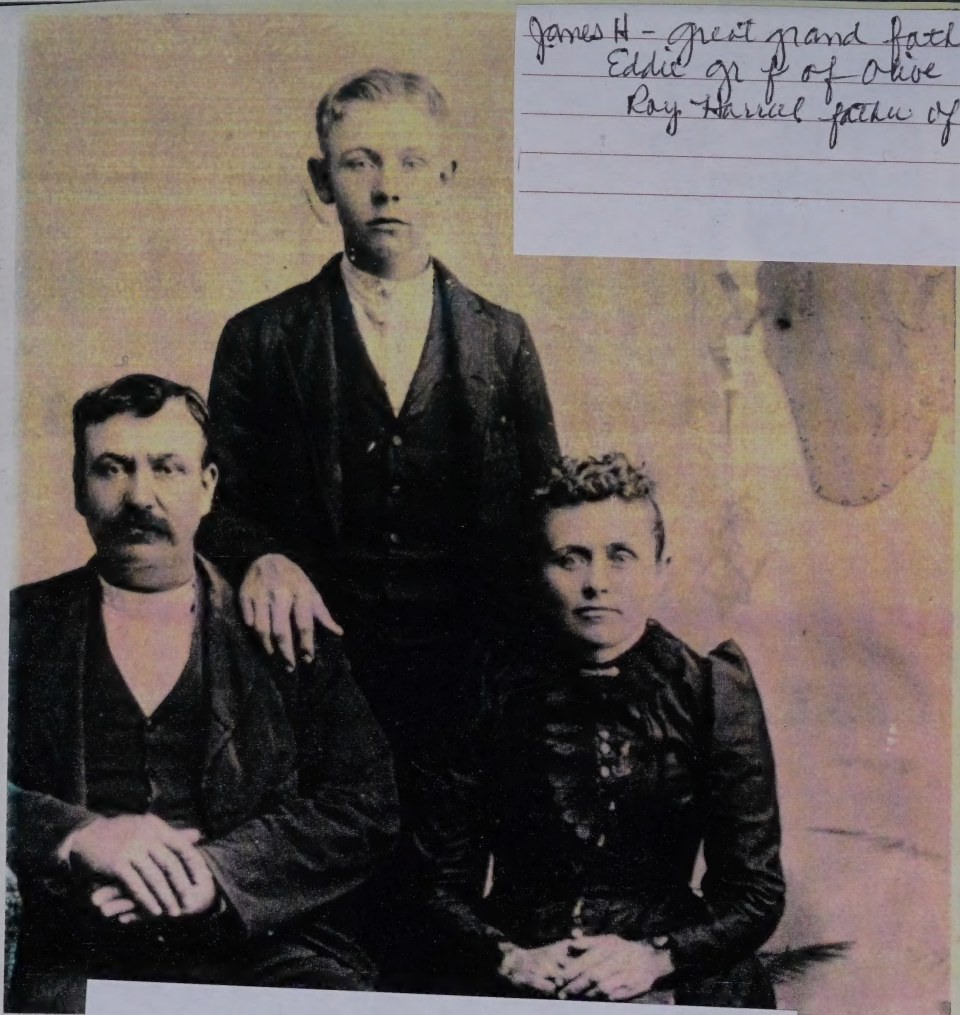

① James Henry Harrell (son of James E)
② Eddie Ellis Harrell
③ Armilda Jane Parrish Harrell

The Shelbyville News
Tuesday, January 28, 2003
---

lesta Genieve Harrell, 79, of Clarksdale, Miss., former Shelbyville resident, died Sunday, Jan. 12, 2003, Memphis, Tenn.
rn June 15, 1923 in Shelbyville, d/o **Gary B. and Mary Smith**. She was married to **Herman E. Harrell** for 62 years and he survives.
ıer survivors include one daughter, **Mrs. Gerald W. (Chrystal K.) Buster** of Clarksdale, Miss.; one brother, **Clayton Smith** of Shelbyville; two ındchildren, **Johnny Buster** of Clarksdale and **Brian Tinney** of Memphis; and two great-grandchildren.
tired sales clerk for J.C. Penney Co.
· services were observed.
tional Funeral Home in Clarksdale, Miss., handled the arrangements.
nmarized by Phyllis Miller Fleming

The Shelbyville News
Thursday April 7, 1994
---

samond L. Harrell, 80, 4402 S. 250W, Shelbyville, died at 1:18 a.m. Wednesday.
rn June 15, 1913, in Shelbyville, d/o **Louis and Hazel (Jaco) Gullo**.
tober 16, 1934, married **Chester R. Harrell**; he survives.
'elong resident of Shelby County.
·memaker and a member of the First Church of the Nazarene, Shelbyville.
rvivors: **Don Harrell**, Shelbyville; brothers **Frank and Ralph Gullo**, both of Shelbyville; a sister, **Freda Eberhart**, Shelbyville; four grandchildren; and great grandchildren.
rmony-Ewing Harrison Street Funeral Home with the Rev. Everett E. Clay officiating.
rial: Forest Hill Cemetery.
ntributions: Church of the Nazarene.
ntributed by Barb Huff for Randy Halsey
nmarized by Phyllis Miller Fleming

The Shelbyville News
Thursday, March 18, 1982

MRS. VEMA N. HARRELL
---

rs. **Vema N. Harrell**, 64, R. R. 4, Shelbyville, died Wednesday at her home. Failing health for the last several years.
'e-long Shelby County resident, cook at the Holiday Inn and retired in 1978.
rn Jan. 16, 1918, in Burney, Ind., d/o **Earl Shoaf and Merle (Cropper) Shoaf**. Married **Raymond Harrell** on Sept. 19, 1937. Died in May 1965.
rvivors: daughter, **Mrs. Elaine Rabe**, Shelbyville; sister, **Mrs. Naomi Baker**, Flat Rock; 2 grandchildren.
rmony Funeral Home with the Rev. Raymond P. Brown officiating.
rial will be in Patterson Cemetery.
ntributed by Nancy Vance Glover
nmarized by Phyllis Miller Fleming

The Shelbyville News
Monday May 21, 1962

MRS. HARRELL DIES AT 84
Rites Wednesday For Smithland Resident
---

rs. **Nellie [Mellie] Harrell**, 84, Smithland, died today. Death attributed to complications of 4-week illness.
rn January 16, 1878, in Shelby county, d/o **William and Sarah Perkins**. She was married **Ollie Harrell** on December 24, 1896, and he died May 28, 48.
rviving are four children, **Mrs. Vivian Eberhart** of Hendricks township, **Miss Mildred Harrell** at home, **Mrs. Wilson (Irene) Conger** of Shelby vnship and **Horace Harrell** of Smithland. There are six grandchildren, 14 great grandchildren and three great-great-grandchildren. One son died in ıancy.
ɜmber of the Mount Gilead Baptist Church.
ɜeth Funeral Home, Rev. Jesse McKeny will officiate. Burial in Miller Cemetery.
ntributed by Barb Huff
me correction [Mellie] comes from Olive Lee
nmarized by Phyllis Miller Fleming

The Shelbyville News
(Shelbyville, IN)
Wednesday, January 19, 1955

"DEATH CLAIMS H. T. HARRELL
"Local Resident, 77, Succumbs at Home

ırry T. **Harrell**, 77, 159 W. Washington St.
rn Fairland August 1, 1877, s/o **John B. and Harriet (Powell) Harrell**. Survivors incl two sisters, **Mrs. W.H. Coers** and Mrs. A.T. Byers, a brother, **encer Harrell**.
sident this city since 1931; operated several farms.
or to coming here he owned and operated the Strand Theatre in Indianapolis where he resided for 25 years.
ember of the First Methodist Church, Elks Lodge, Blue lodge of Masonry, 32nd Degree and Scottish Rite of Indianapolis.
rial will be in Forest Hill Cemetery.
d. NOTE: Spencer Harrell was a half-brother to Harry. Spencer's mother was John B. Harrell's second wife.)
bmitted by Rochelle Riordan, 1906 E. Sharon Dr, Phoenix, AZ 85022, RochelleRiordan@msn.com
nmarized by Phyllis Miller Fleming

The Shelbyville News
Thursday July 16, 1953

FORMER GROCERY OWNER IS DEAD
Funeral Saturday For Harry E. Harrell

ırry E. **Harrell**, age 81, of VanBuren township, died Wednesday in the nursing home at Fountaintown.
gaged in the grocery business most of his lifetime and operated a store at London, Acton and Indianapolis.
) **William H. and Loretta (Colclazier) Harrell** and was born in Shelby county December 12, 1871. Married, 1893, in Brandywine township to Mina nArsdall; she survives with two sons, **James R.** and **Fred W. Harrell**, both of Indianapolis; a granddaughter, **Mrs. Virginia D. Coffin**; two great ındchildren, and a brother **William H. Harrell** of Fairland.
ring Mortuary in this city with Dr. H. R. Page officiating. Burial Washington Park cemetery in Indianapolis.
ntributed by Barb Huff
nmarized by Phyllis Miller Fleming

The Shelbyville Democrat
Thursday June 2, 1949

JOSEPH HARRELL, 92, DEAD HERE
A Well Known Man Dies In Hospital

---

om Daily of Saturday, May 28)

Joseph L. Harrell, 92, well known retired Shelby county farmer and a resident of Smithland, died at 9:15 p.m. Friday at the Major Hospital. He was en to the hospital last Saturday, following a heart attack and death came from a complication of diseases.

Mr. Harrell, born June 25, 1856, in Shelby township, was the son of **James Ellison and Edith (McCarty) Harrell**. In August, 1880, he was married **Henrietta Cox**, of Bartholomew county, and nine children were born to this union. He was the last living member of a family of 10 children.

Mr. Harrell's wife, who died in May 1925, and three children preceded him in death. He was a member of the Wesleyan Methodist Church at Lewis eek.

The six children who survive him are: **Marion, Charles and Virgil Harrell** of Washington township; **Stephen Harrell** of Shelbyville; **Mrs. ara Clayton** of Smithland of Smithland, and **Mrs. Vernie Johnson** of Muskegon, Michigan. Twenty-eight grandchildren, 39 great grandchildren and great-great grandchildren also survive.

Funeral services will be held at the Mt. Gilead Baptist church at Smithland Monday at 2:00 p.m. with **Rev. James Pickett and Rev. Robert veness** officiating. Burial in charge of the Murphy Mortuary will be in the Miller cemetery in Hendricks township.

Friends may call at the funeral home at any time.
ntributed by Barb Huff

The Shelbyville Democrat
Friday, December 27th, 1946
Page 1, column 2

Ex-County Man Killed in Wreck -
Rites Are Arranged For **Herschel Harrell**

Funeral services for a former county resident who was killed in an auto accident Tuesday at Indianapolis will be conducted Saturday at 2:00 p.m. in the thel Separate Baptist Church south of Shelbyville.

The accident victim, **Herschel Harrell**, resided at 920 N. Alabama St., Indianapolis, and the collision in which he lost his life occurred at 5200 Bluff ad.

Mr. Harrell was born in Shelby County on November 18, 1892, and had lived in Indianapolis for the past 21 years. He was a veteran of World War I. e county native was a son of **Henry and Luella (Mitchell) Harrell** and was married on October 28, 1919 to **Ruth Swift**, daughter of **Mr. and Mrs. ner Swift**. To this union two daughters were born, **Mrs. Cletis (Eleanor) Bate** and **Mrs. Albert (Pauline) Scott**. Other survivors are a brother, **ıurice Harrell**, of Washington D.C. and a sister, **Mrs. Carrie Bowman**, of Lebanon. He also leaves two grandsons. Mr. Harrell's wife preceded him in ıth in 1923.

Following the last rites Saturday afternoon at the Bethel Separate Baptist Church, burial in charge of the Moore Peace Chapel at Indianapolis will be de in the Copeland cemetery. The Rev. Russell Peterson, pastor of the Shiloh Baptist Church of Bartholomew county will officiate at the funeral.
ntributed by Doug Scott

The Shelbyville News
Thursday July 16, 1953

FORMER GROCERY OWNER IS DEAD
Funeral Saturday For Harry E. Harrell

Harrell, age 81, of Vandiver township, died Wednesday in the nursing home at Fountaintown.

In the grocery business most of his lifetime and operated a store at Lizton, Acton and Indianapolis.

Born H. and Lovetta (Gladstone) Harrell and was born in Shelby county December 12, 1871. Married, 1893, to Hannah Alice Armstrong in Milan.

Surviving are his wife, two sons, James R. and Fred W. Harrell, both of Indianapolis; a grandaughter, Mrs. Virginia R. Claflin; two great grandchildren, and a brother, William H. Harrell, of Fairland.

Funeral services in this city with Dr. H. R. Page officiating. Burial Washington Park cemetery in Indianapolis.

Friends may call by Bush Hall.

Arranged by Phyllis Miller Fleming

The Shelbyville Democrat
Thursday June 2, 1949

JOSEPH HARRELL, 92, DEAD HERE
A Well Known Man Dies in Hospital

Friday of Saturday, May 28th

Joseph E. Harrell, 92, well known retired Shelby county farmer and a resident of Smithland, died at 9:15 p.m. Friday at the Manor Hospital. He was taken to the hospital late Saturday, following a heart attack and death came from a coronary ailment of disease.

Mr. Harrell, born June 25, 1856, in Shelby township, was the son of James Elliott and Edith (McCleary) Harrell. On August 1893, he was married to Ella Cox, of Bartholomew county, and nine children were born in this union. He was the last living member of a family of 10 children.

Mr. Harrell's wife, who died in May 1925, and three children preceded him in death. He was a member of the Worship on Mt. Moriah Church at Lizton.

Six children who survive are Marion, Charles and Virgil Harrell of Washington township, Stephen Harrell of Smithland, Mrs. Marvin of Smithland and Mrs. Vernie Johnson of Muncie, Indiana. Twenty-eight grandchildren, 39 great grandchildren and one great grandchildren also survive.

Funeral services will be held at the Mt. Gilead Baptist church in Smithland Monday at 2:00 p.m. with Rev. James Fields and Rev. Robert Hamilton officiating. Burial in charge of the Murphy Mortuary with lie in the Miller cemetery in Hendricks township.

Friends may call at the funeral home at any time.

Arranged by Bush Hall

The Shelbyville Democrat
Friday December 29th, 1945
Page 1, column 2

Ex-County Man Killed in Wreck
Rites Are Arranged For Retired Harrell

Funeral services for a former county resident who was killed in an auto accident Tuesday at Indianapolis will be conducted Sunday at 2:00 p.m. in the Corporate Baptist Church south of Shelby ville.

The accident victim, Harrell Harrell, resided at 920 N. Alabama St., Indianapolis, and the collision in which he lost his life occurred at 5200 Bluff.

Mr. Harrell was born in Shelby County on November 18, 1892, and had lived in Indianapolis for the past 21 years. He was a veteran of World War I.

Surviving relatives was a son of Harry and Lizzie (Mitchell) Harrell and was married on October 18, 1919 to Miss Sarah Hampton of Ark. and Mrs. Harrell. To this union two daughters were born. Mrs. Lucia (Hampton) Hale and Mrs. Albert (Pauline) Stark. Other survivors are a sister, Mrs. Harrell, of Washington D.C. and a sister, Mrs. Carrie Newman, of Lebanon. He also leaves two grandsons. Mr. Harrell's wife preceded him in death.

Following the last rites Saturday afternoon at the Bethel Sycamore Baptist Church, burial in charge of the Moore Funeral Chapel at Indianapolis will be in Copeland cemetery. The Rev. Russell Freeman, pastor of the Shiloh Baptist Church of Bartholomew county will officiate at the funeral.

Arranged by Doug Swan

The Shelbyville Republican
Friday, July 19, 1946
Page 1, column 5

DEATH CLAIMS MRS. HARRELL,
90, NATIVE OF CITY

Death came late Wednesday to a woman who had lived in Shelbyville throughout her 90 years of life and who was born in a residence standing on ›und which is now part of Shelbyville's bustling Public Square.

Mrs. Mariah Harrell, 90, widow of **William Harrell** and one of the city's oldest residents, died at her home at 130 West Hendricks Street. Born just e years after Shelbyville was first incorporated as a town, Mrs. Harrell was the daughter of **Mr. and Mrs. Michael McLaughlin** and was born in a ıidence which stood on the site of the present **King's** Pantry on the west side of the square. Her birth date was November 27, 1855.

She was united in marriage to Mr. Harrell July 1, 1875, and his death occurred on July 22, 1903.

Mrs. Harrell is the last of her immediate family, although several nieces and nephews survive.

Mrs. Harrell was a member of the St. Joseph Catholic Church and funeral services will be held at the church at 10:00 a.m. today with burial in ındywine cemetery, in charge of the Sleeth Funeral Home. Friends may call at any time at the Harrell residence on West Hendricks Street.
bmitted by Barb Huff for Mary Harrell Sesniak

The Shelbyville Republican
Thursday April 30, 1942
Page 5, column 2

DIES IN OKLAHOMA

Word was received here today of the death last Friday of **Edward Harrell**, about 67 years old, of Jones, Oklahoma, who was a native of this county. ·. Harrell left here about 40 years ago. He is survived by the widow and five children, all of whom reside in Oklahoma, and several distant relatives in elby county.
bmitted by Barb Huff for Olive Lee

The Shelbyville Republican
Friday July 11, 1941
Page 8 column 2

HARRELL RITES TO BE SATURDAY
Services for Mrs. Kate Florence Harrell to Be At Son's Home

Funeral services for **Mrs. Kate Florence Harrell**, age 78, who died at her home 159 west Washington street Wednesday night at 11:45 o'clock, will be d Saturday afternoon at 2:00 o'clock at the home of her son **Spencer Harrell**, on the south Riley highway. **Dr. J. W. McFall**, pastor of the First ethodist church, will officiate and burial will be made in Forest Hill cemetery in charge of Edwards & Kohlmeyer. Friends may call at the son's home at / time.

Mrs. Harrell had been bedfast for the past five weeks. Death was due to a complication of diseases incidental to her advanced age.

She was born in Johnson county, February 18, 1863, the daughter of **Omer and Ruth Spencer**. On October 20, 1886, she was married to **John B. ırrell**, who preceded her in death. Mrs. Harrell was a member of the First Methodist church and was widely known throughput the county.

Survivors are the son, Spencer Harrell; three step-children, **Harry T. Harrell** and **Mrs. W. H. Coers**, of this city and **Mrs. A. T. Byers**, of lianapolis; five grandchildren, **John B. Harrell II and Mrs. Charles T. Rowe**, of this city; **Mrs. Irwin Schumacher**, of Decatur, Illinois; **Thomas G. ers**, of Indianapolis and **Harrell Coers**, of Marion.
bmitted by Barb Huff for Mary Harrell Sesniak

The Shelbyville Republican
Saturday March 15, 1941

HEART AILMENT CAUSES DEATH
Ill Two Years Mrs. Anna Harrell Dies at Home of Daughter

Mrs. Anna Harrell, age sixty-eight, widow of **W. Lee Harrell**, died Friday morning at 10:15 o'clock at the home f her daughter, **Mrs. Dan Yarling**, on the Smithland road. Mrs. Harrell's death was caused by a heart ailment. She had een in failing health for the past week.

She was born in Ripley county February 13, 1873, the daughter of **John H. and Julia Steven Gray**. She had ved in Shelby county for the past sixty years. On July 4, 1894, she was married to Mr. Harrell, who preceded her in eath November 3, 1940.

Survivors with the daughter at whose home she died are two brothers, **Hamilton Gray**, of Shelby township, and **John E. Gray**, of this city; three ters, **Mrs. J. Morris Appleton, Miss Linda Gray and Mrs. Curtis Jarrell**, all of this city. Also surviving are two grandchildren, **Mrs. Paul Shaw**, of s city, and **Mrs. Louis Roell**, of Shelby township, and several nieces and nephews.

The Shelbyville Republican
Friday, July 19, 1946
Page 1, column 5

DEATH CLAIMS MRS HARRELL,
90, NATIVE OF CITY

...ath came late Wednesday to a woman who had lived in Shelbyville throughout her 90 years of life and who was born in a residence standing on ...which is now part of Shelbyville's bustling Public Square.

...rs. Mariah Harrell, 90, widow of William Harrell and one of the city's oldest residents, died at her home at 130 West Hendricks Street. Born ju... ...s after Shelbyville was first incorporated as a town, Mrs. Harrell was the daughter of Mr. and Mrs. Michael McLaughlin, and was born in a ...e which stood on the site of the present Kiage's Pantry on the west side of the square. Her birth date was November 27, 1855.

...e was united in marriage to Mr. Harrell July 1, 1875, and his death occurred on July 22, 1903.

...s. Harrell is the last of her immediate family, although several nieces and nephews survive.

...s. Harrell was a member of the St. Joseph Catholic Church and funeral services will be held at the church at 10:00 a.m. today with burial in ...ine cemetery, in charge of the Sleeth Funeral Home. Friends may call at any time at the Harrell residence on West Hendricks Street.

...d by Barb Huff for Mary Harrell Sesniak

The Shelbyville Republican
Thursday April 30, 1942
Page 5, column 2

DIES IN OKLAHOMA

...ord was received here today of the death last Friday of Edward Harrell, about 67 years old, of Iowa, Oklahoma, who was a native of this county ...ell left here about 40 years ago. He is survived by the widow and five children, all of whom reside in Oklahoma, and several distant relatives in ...ounty.

...d by Barb Huff for Olive Lee

The Shelbyville Republican
Friday July 11, 1941
Page 8 column 2

HARRELL RITES TO BE SATURDAY
Services for Mrs. Kate Florence Harrell to Be At Son's Home

...eral services for Mrs. Kate Florence Harrell, age 78, who died at her home 159 west Washington street Wednesday night at 11:45 o'clock, will ...rday afternoon at 2:00 o'clock at the home of her son, Spencer Harrell, on the South Riley highway. Dr. J. W. McFall, pastor of the First ...t church, will officiate and burial will be made in Forest Hill cemetery in charge of Edwards & Kohlmeyer. Friends may call at the son's home at ...

...s. Harrell had been bedfast for the past five weeks. Death was due to a complication of diseases incidental to her advanced age.

...e was born in Johnson county, February 18, 1863, the daughter of Omer and Ruth Spencer. On October 20, 1886, she was married to John B. ...who preceded her in death. Mrs. Harrell was a member of the First Methodist church and was widely known throughout the county.

...vivors are the son, Spencer Harrell; three stepchildren, Harry T. Harrell and Mrs. W. H. Coers, of this city and Mrs. A. T. Byers, of ...lis; five grandchildren, John B. Harrell II and Mrs. Charles T. Rowe, of this city; Mrs. Irwin Schumacher, of Decatur, Illinois; Thomas C... ...Indianapolis and Harrell Coers, of Marion.

...d by Barb Huff for Mary Harrell Sesniak

The Shelbyville Republican
Saturday March 15, 1941

HEART AILMENT CAUSES DEATH
Ill Two Years Mrs. Anna Harrell Dies at Home of Daughter

...rs. Anna Harrell, age sixty-eight, widow of W. Lee Harrell, died Friday morning at 10:15 o'clock at the home ...ughter, Mrs. Dan Yarling, on the Smithland road. Mrs. Harrell's death was caused by a heart ailment. She had ...uling health for the past week.

...e was born in Ripley county February 13, 1873, the daughter of John H. and Julia Steven Gray. She had ...helby county for the past sixty years. On July 4, 1894, she was married to Mr. Harrell, who preceded her in ...vember 3, 1940.

...vivors with the daughter at whose home she died are two brothers, Hamilton Gray, of Shelby township, and John F. Gray, of this city; three ...rs. J. Morris Appleton, Miss Linda Gray and Mrs. Curtis Jarrell, all of this city. Also surviving are two grandchildren, Mrs. Paul Shaw, o... ...nd Mrs. Louis Roell, of Shelby township, and several nieces and nephews.

Mrs. Harrell was a member of the Mt. Gilead Baptist church of Smithland, where funeral services will be held Sunday afternoon at 2:30 o'clock with **Rev. John Knight** officiating. Interment will be made in the family lot at the Miller cemetery in charge of C. F. Fix & Son. Friends may call at the rling home afternoon Saturday.
bmitted by Barb Huff for Olive Lee

The Shelbyville Republican
Monday November 4, 1940

HEART ATTACK FATAL TO MAN
W. Lee Harrell Stricken With Neuralgia of The Heart At Home

W. Lee Harrell, age 74, widely known Shelby township farmer, died at 6:20 o'clock Sunday evening at his home, five miles southwest of Shelbyville.

Mr. Harrell's death occurred suddenly and unexpectedly. He had taken a quantity of corn to his hogs and as he returned to his home he was stricken with neuralgia of the heart. He was found by his brother-in-law, **Hamilton Gray**, who assisted him to the house, where he died within a short time. He had been in failing health for the past six months but had never been bedfast.

He was born September 3, 1866, in Shelby township, the son of **James and Edith (McCarty) Harrell**. He was married to **Miss Anna Gray** on July 1894. Mrs. Harrell survives, but she is seriously ill at the present time.

Survivors besides the widow, include one daughter, **Mrs. Dan Yarling**, of Shelby township; two grandchildren, **Miss Helen Yarling**, at home, and **rs. Paul Shaw**, of Shelbyville; one brother, **Joseph Harrell**, of Hendricks township, and several nieces and nephews.

Mr. Harrell had lived in the home where he died for the past thirty years. He attended the Mt. Gilead Baptist church at Smithland.

Short funeral services will be held at the home Wednesday morning, followed by services at the Mt. Gilead church at 10:30 o'clock, with the Rev. John ight, pastor, officiating. Burial will be in the family lot in the Miller cemetery in charge of C. F. Fix & Son, funeral directors. Friends may call at the late ne after 5:00 p.m. today.
bmitted by Barb Huff for Olive Lee

The Shelbyville Republican
Monday, April 10, 1939

FORMER RESIDENT
DIES IN KOKOMO

Mrs. Barbara Harrell Dies at
Home of Son---Funeral Held
Here Today.

Following a month's illness **Mrs. Barbara Harrell**, 74 years old, widow of **George B Harrell** died at 11:15 a.m. Saturday in the home of her son, **oyd Harrell**, in Kokomo. She had been ill for a month, and pneumonia was the immediate cause of death.

Mrs. Harrell had resided with her son since the death in October, 1937, of her husband. The Harrells formerly lived in Shelbyville.

Mrs. Harrell was born February 8, 1865. Her marriage to Mr. Harrell took place September 12, 1895.

Survivors, besides the son at whose home she died, are one daughter, **Mrs. Cy Wicker**, near Manilla; three sisters. **Mrs. Cora Jones**, Iuka, Ill.; **Mrs. ı Boyd Arnet**, of Oklahoma, and **Mrs. Minnie Shackles**, of Robinson, Ill., and four brothers, **Clay and Lee Lewis**, Yale, Ill.; **Wiley Lewis**, Elgin, Ill., **d Irvin Lewis**, of Whittier, Cal.

The body was brought to the home of **Mr. and Mrs. Al Slagle** at 147 west Jackson street, Shelbyville. Funeral services were held at 2:00 p.m. today in First Christian church here, with the Rev. Ernest L. Ford, pastor of the church, officiating. Burial was in the Brandywine cemetery.
ntributed by Mary Harrell Sesniak

A Shelby County, Indiana, Newspaper
Jan 16, 1935

FAIRLAND RESIDENT
DIED THIS MORNING
---

as Harrell, 58Y died 10:30 AM, 4mi NE of Fairland. Death due to complications. Well known Fairland farmer & death great loss.
rviving: widow*; 4 children: Floyd of Fairland, **Mrs. Paul Robinson****, this city, **Mrs. Earnest Bush*****, Fairland, Cecil at home. 3 brothers & 1 ter: **Frank Harrell**, Bloomington, William & Harry of Fairland & Mrs. Gertrude Fraker of Fairland. Son of **Mr. & Mrs. William A. Harrell******
ember Brandywine M.E. Church. Funeral arrangements tba by O.F. Fix & Son.
ntributed and summarized by Mary Harrell Sesniak
tes from Mary:
ilas Harrell m. **Emma Daisy Lee**, November 07, 1897, Shelby Co., IN, Book 15, p. 410, both buried Fairland Cemetery
Blanche Marie Harrell

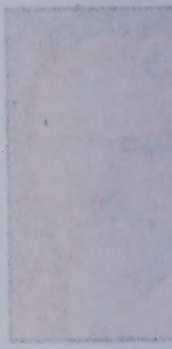

***Lucille Harrell**
** William H. Harrell & **Loretta Morris Colclazier** [William A. Harrell prob. a typo]

The Shelbyville Republican
Wed. Jan. 21, 1931

Infant Harrell

The infant son of **Mr. and Mrs. Ralph Harrell**, of Bloomington, Ind. former residents of this city, died shortly after birth Tuesday. The parents, one ter and grandparents **Mr. and Mrs. Frank Harrell**, of Bloomington, and **Mr. and Mrs. Geo. Richeson**, of this city, survive. The body was brought 'e for burial this afternoon in the Forest Hill cemetery.
bmitted by Janet Franklin

A Shelbyville, Indiana, Newspaper
FRIDAY, JAN 2, 1931

JOHN B. HARRELL AGE 77, IS DEAD

WIDELY KNOWN FARMER AND LIVESTOCK DEALER
SUFFERED HEART ATTACK TODAY

FUNERAL SERVICE MONDAY

PRIVATE SERVICE TO BE HELD AT THREE O'CLOCK
AT WASHINGTON STREET HOME

John B. Harrell, age 77, widely known over Indiana as an agriculturist and livestock buyer, died Friday morning at 10:45 o'clock in his home, 159 est Washington street. His death was caused by a heart attack. Mr. Harrell had been ill about ten days, and since Sunday had been confined to his room. vate funeral services, to which friends are invited, will be held at the home Monday afternoon at three o'clock.

Dr. L. F. Freeland, pastor of the First Methodist Episcopal church here, will officiate. The body will be placed in the receiving vault at Forest Hill netery. Charles M. Ewing is in charge of the funeral arrangements. Friends may call at the home from six o'clock Saturday evening until the hour of the ıeral.

Mr. Harrell had been active in business in Shelbyville, Shelby county and Indianapolis for many years. For thirty years he had been engaged in the estock commission business at the Indianapolis yards, and during the greater part of that time had lived in Indianapolis. He returned to Shelbyville about een years ago and had since lived here. During his residence in Shelby County he had been engaged in farming and in buying and tending livestock, and s known as one of the largest operators in the state. He was the son of **Granville S. and Eliza Harrell** and was born June 19 1853, on a farm north of irland. He attended the schools near his home and when he completed his school work entered business. Mr. Harrell was a member of the First Methodist iscopal church here. He married August 28, 1875, to **Harriet Powell**. Her death occurred November 27, 1882. Three children were born to them. They **Harry T. Harrell** and **Mrs. W. H. Coers**, of Shelbyville, and **Mrs. A. T. Byers** of Indianapolis. On October 20, 1886, he was married to **Kate E./F. encer**, who survives. They were the parents of a son **Spencer Harrell**, who lives here.

Five grandchildren, two great grand-children and a sister **Mrs. Isabelle Johnson**, of Indianapolis, also survives.
bmitted by Janet Franklin

The Shelbyville Republican
Saturday April 21, 1928
Page 8 column 1

MARION HARRELL DIED YESTERDAY
Passed Away At His Home Near Fenns
After Several Months Illness

Marion Franklin Harrell, age sixty-six, died Friday night at 9:45 o'clock at his home in Shelby township, near Fenns Station. His death was caused angina pectoris, and followed an illness of several months.

Mr. Harrell was a son of the late **Mr. and Mrs. James E. Harrell**. He was born in Shelby county and had lived in the county practically all of his ». He was a farmer by occupation and had always made his home on a farm. He was born March 10, 1862. Mr. Harrell had never married. He was a ımber of the Odd Fellows lodge at Fairland.

He is survived by two sisters, **Mrs. Barbara E. Sawyer**, who lived at his home, and **Mrs. Eda A. Butler**, of Shelbyville, and two brothers, **Joe ırrell** and **Lee Harrell**, of the Smithland community.

Funeral services will be held Monday afternoon at two o'clock at the Lewis Creek Baptist church, the **Rev. John Love**, pastor of the Christian church Fenns, officiating. Burial will be made in the Lewis Creek Baptist cemetery. Morris H. Sleeth in charge.
bmitted by Barb Huff for Olive Lee

The Shelbyville Republican
Thursday March 10, 1927

ILL FOR MONTHS DIED THURSDAY

Allen H. Harrell & Lorenta Morris Collection; William A. Harrell prob. a typo]

The Shelbyville Republican
Wed. Jan. 31, 1923

Infant Harrell

Infant son of Mr. and Mrs. Ralph Harrell, of Bloomington, but former residents of this city, died shortly after birth Tuesday. The parents are grandparents, Mr. and Mrs. Frank Harrell, of Bloomington, and Mr. and Mrs. Geo. Rickman, of this city, survive. The body was brought here and this afternoon is in the Forest Hill cemetery.
[illegible] by Janet Franklin

[illegible] Shelbyville, Indiana, Newspaper
FRIDAY, JAN 2, 1931

JOHN B. HARRELL, AGE 77, IS DEAD

WIDELY KNOWN FARMER AND LIVESTOCK DEALER
SUFFERED HEART ATTACK TODAY

FUNERAL SERVICE MONDAY

PRIVATE SERVICE TO BE HELD AT THREE O'CLOCK
AT WASHINGTON STREET HOME

[illegible]n B. Harrell, age 77, widely known over Indiana as an agriculturist and livestock buyer, died Friday morning at 10:45 o'clock in the home, 138 Washington street. His death was caused by a heart attack. Mr. Harrell had been ill about ten days, and since Sunday had been confined to his room. Funeral services, to which friends are invited, will be held at the home Monday afternoon at three o'clock.
[illegible] L. F. Fleming, pastor of the First Methodist Episcopal church here, will officiate. The body will be placed in the receiving vault at Forest Hill. [illegible] Charles M. Irving is in charge of the funeral arrangements. Friends may call at the home from six o'clock Saturday evening until the hour of the [illegible]

Harrell had been active in business in Shelbyville, Shelby county, and Indianapolis for many years. For thirty years he had been engaged in the commission business at the Indianapolis yards, and during the greater part of that time had lived in Indianapolis. He returned to Shelbyville about [illegible] ago and had since lived here. During his residence in Shelby County he had been engaged in farming and in buying and feeding livestock, and [illegible] was one of the largest operators in the state. He was the son of Greenville S. and Ellen Harrell and was born Jan. 15 1853, on a farm south of [illegible] He attended the schools near his home and when he completed his school work entered business. Mr. Harrell was a member of the First Methodist church here. He married August 26, 1875, to Harriet Forsell. Her death occurred November 27, 1882. Three children were born to them. They [illegible] T. Harrell and Mrs. W. H. Carey, of Shelbyville, and Mrs. A. E. Howe of Indianapolis. On October 20, 1886, he was married to Nora [illegible], who survives. They were the parents of a son, Spencer Harrell, who lives here.
[illegible] grandchildren, two great grand-children and a sister Mrs. Isabelle Johnson, of Indianapolis, also survives.
[illegible] by Janet Franklin

The Shelbyville Republican
Saturday April 21, 1923
Page 8 column 1

MARION HARRELL DIED YESTERDAY
Passed Away At His Home Near Fairland
After Several Months Illness

[illegible]rion Franklin Harrell, age sixty-six, died Friday night at 9:45 o'clock at his home in Shelby township near Fairland. His death was caused by pneumonia, and followed an illness of several months.
Mr. Harrell was a son of the late Mr. and Mrs. James E. Harrell. He was born in Shelby county and had lived in the county practically all of his life. He was a farmer by occupation and had always made his home on a farm. He was born March 10, 1856. Mr. Harrell had never married. He was a member of the Odd Fellows lodge at Fairland.
He is survived by two sisters, Mrs. Barbara E. Sawyer, who lived at the home, and Mrs. Ella A. Butler, of Shelbyville, and two brothers, Joe and Lee Harrell, of the Smithland community.
Funeral services will be held Monday afternoon at two o'clock at the Lewis Creek Baptist church, the Rev. Jesse Lewis, pastor of the Christian church officiating. Burial will be made in the Lewis Creek Baptist cemetery. Morris H. Sleeth is in charge.
[illegible] by Ruth Hoff for Olive Lee

The Shelbyville Republican
Thursday March 10, 1927

[illegible]LL FOR MORTIS DIED THURSDAY

www.shelbycountyindiana.org/obituaries/obit_harrell.htm 3/20/0[illegible]

Mrs. Olive Harrell, Age Fifty-nine, Died At Home In Morristown
HOLD FUNERAL SATURDAY

Mrs. Olive Harrell, age fifty-nine, widow of **Albert Harrell**, died Thursday morning at four-thirty o'clock at the home of her brother, **Harry Lisher**, Morristown. Mrs. Harrell had been ill for a number of months. Her death was caused by a complication of diseases.

Mr. and Mrs. Harrell had lived at Fairland for some time. Mr. Harrell died several years ago. Mrs. Harrell was a member of the Christian church at ırland. Mr. and Mrs. Harrell had been married in 1909.

Besides the brother, Harry Lisher, of Morristown, Mrs. Harrell leaves one sister, **Mrs. Charles [Mattie] Rigdon**, of Vero, Florida.

Funeral services will be held at the home in Morristown Saturday morning at ten-thirty o'clock, the Rev. Mr. Heininger, pastor of the Morristown M. P. ırch officiating. Burial will be made in the Asbury cemetery, Carmony Brothers in charge. Funeral services will be private. Friends are invited to attend. ntributed by Barb Huff

The Shelbyville Republican
Monday May 4, 1925

DEATH OCCURRED AT SMITHLAND

Mrs. Henrietta Harrell, Wife of Joseph Harrell,
Died This Morning
RESIDED THERE 20 YEARS

Mrs. Henrietta Harrell, wife of **Joseph Harrell**, died at the home in Smithland at ten-thirty o'clock this morning, of ıralysis. Mrs. Harrell had suffered two strokes, the first coming two years ago.

The deceased was the daughter of **Stephen and Polly Cox** and was born in Bartholomew county on April 16, 1856, her ge being sixty-nine years and eighteen days. On August 22, 1880, she was united in marriage to Joseph Harrell and to this union fteen children were born, nine of whom survive. They are **Mrs. Joseph [Rosa] Teltoe, Virgil Harrell and Hancel Harrell**, of Vashington township; **Mrs. Estel Clayton and Charles Harrell**, of Hendricks township; **Stephen Harrell**, of Shelby wnship; **Grover Harrell**, of Luding, Michigan, and **Mrs. Thomas Johnson**, of Muskegon, Michigan. Also twenty-six randchildren and three great grandchildren survive beside the husband.

Mrs. Harrell was the last of a family of six children. She had been a member of Wesleyan Methodist church for several ears.

Funeral services will be held at the Smithland Baptist church on Wednesday afternoon at two o'clock, the **Rev. Joseph Vainscott** and **Rev. Benjamin Ingram**, officiating. Burial will be made in Miller Cemetery, C.F. Fix & Son in charge. ubmitted by Barb Huff for Olive Lee

The Shelbyville Republican
Friday, December 26, 1924
Page 1, column 4

BODY ARRIVES FROM OKLAHOMA
Mrs. Amilda Harrell, Who Died In Luther
Last Tuesday Brought Here

The body of Mrs. **Amilda Jane Harrell**, who died Tuesday in Luther, Oklahoma, arrived in this city this morning and was taken to the C. F. Fix and Son funeral home. Mrs. Harrell was the widow of the late **James Henry Harrell**, who was well known in this city. She was 71 years and 11 months old. The deceased is survived by two brothers, **James F. Parrish**, of Frankfort, and **Wesley Parrish**, of Shelby county, and a sister, **Mrs. Mary Talbert** of this city. She was a member of the Baptist church. Funeral services will be held at the Lewis Creek Baptist church Friday afternoon at two o'clock, with the Rev. I. C. Overman officiating. C.F. Fix and Son will be in charge of the interment which will be held in the family lot in the church cemetery.
Submitted by Barb Huff

The Shelbyville Democrat
Saturday, November 10th, 1923
Page 1, column 4

TUBERCULOSIS CAUSED
YOUNG MATRON'S DEATH

Mrs. Ruth Harrell Passed Away
at Home of Parents --
Funeral Monday

The Shelbyville Republican
Monday May 4, 1925

DEATH OCCURRED AT SMITHLAND

Mrs. Henrietta Harrell, Wife of Joseph Harrell,
Died This Morning
RESIDED THERE 30 YEARS

Mrs. Henrietta Harrell, wife of Joseph Harrell, died at the home in Smithland at ten-thirty o'clock this morning, of [illegible]. Mrs. Harrell had suffered two strokes, the first coming two years ago.

The deceased was the daughter of Stephen and Polly Cox and was born in Bartholomew county on April 16, 1850, her [illegible] sixty-nine years and eighteen days. On August 23, 1869, she was united in marriage to Joseph Harrell and to this union [illegible] children were born, nine of whom survive. They are Mrs. Joseph (Rose) Tabor, Virgil Harrell and Hazeel Harrell of [illegible] Mrs. Ella Clayton and Charles Harrell, of Hoosbrooks township; Stephen Harrell, of Shelby [illegible] Grover Harrell, of Linding, Michigan, and Mrs. Thomas Johnson, of Muskegon, Michigan. Also twenty-six [illegible] children and three great grandchildren survive beside the husband.

Mrs. Harrell was the last of a family of six children. She had been a member of Waldron Methodist church for several [illegible]

Funeral services will be held at the Smithland Baptist church on Wednesday afternoon at two o'clock, the Rev. Joseph [illegible] and Rev. Benjamin Isaacs, officiating. Burial will be made in Miller Cemetery, C.E. Fix & Son in charge.

Submitted by Barb Hoff for Olive Lee

The Shelbyville Republican
Friday, December 26, 1924
Page 1, column 4

BODY ARRIVES FROM OKLAHOMA
Mrs. Amelia Harrell, Who Died in Ladoga
Last Tuesday Brought Here

The body of Mrs. Amelia Jane Harrell, who died Tuesday in Ladoga, Oklahoma, arrived in this city this morning and was taken to the C. E. Fix and Son funeral home. Mrs. Harrell was the widow of the late James Henry Harrell, who was well known in this city. She was 71 years and 11 months old. The deceased is survived by two brothers, James P. Parrish, of Franklin, and Wesley Parrish, of Shelby county, and a sister, Mrs. Mary Talbert of this city. She was a member of the Baptist church. Funeral services will be held at the Lewis Creek Baptist church Friday afternoon at two o'clock, with the Rev. L. C. Overman officiating. C.E. Fix and Son will be in charge of the interment which will be held in the family lot in the church cemetery.

Submitted by Barb Hoff

The Shelbyville Democrat
Saturday, November 10th, 1923
Page 1, column 4

TUBERCULOSIS CAUSED
YOUNG MATRONS DEATH

Mrs. Ruth Harrell Passed Away
at Home of Parents –
Funeral Monday

Mrs. Ruth Harrell, twenty-one years old, wife of **Herschell Harrell**, died at the home of her parents, **Mr. and Mrs. Elmer Swift**, three miles north of s city, at 6:30 o'clock this morning from tuberculosis, with which she had suffered since last spring.

Funeral services will be conducted at the Bethel Baptist Church, southwest of Waldron at 2:00 o'clock Monday afternoon, the Rev. W. E. Burkher, of s city, officiating. Burial will be made in the Copeland cemetery.

Mrs. Harrell was favorably known throughout the county and her death is a distinct shock to her many friends. She was united in marriage to Mr. rrell, Dec. 28, 1920, and to this union, two daughters were born. The daughters were **Eleanor** and **Pauline**. Mrs. Harrell was a devoted member of the thel Baptist church and, when health permitted, took an active interest in church work.

Besides her husband, children and parents, she is survived by one brother, **Paul Swift**, who resides with his parents.

ntributed by Doug Scott

The Shelbyville Republican
Saturday June 22, 1918
Page 4 column 3

JUDGE HARRELL
Well Known in Shelby County, Died At Home in Greenfield

Relatives and friends at Fairland were informed yesterday of the death of **Judge Wick Harrell**, of Greenfield, who has been ill for some time. Judge rrell formerly lived near Fairland, having moved to Hancock county some eight years ago. He was the owner of considerable property in this section.

Judge Harrell is survived by his wife and ten children. They are **Drs. Samuel and Madison Harrell**, of Noblesville, the latter of whom is now very **Dr. Charles Harrell** of St. Louis, **George** of Illinois, **Thomas** of Fairland, **Estel**, of Indianapolis, **Mrs. Ellison Beeson**, of Greenfield, **Mrs. J. D. ıffman** of this county, **Mrs. Lydia Baker** and **Mrs. Jennie Allison** of near Lawrenceburg. He leaves one brother, **W. H. Harrell**, of Fairland, and a ter, the widow of the late **Benjamin Bone**, of the Fairland neighborhood. The funeral services will be held tomorrow afternoon at 2:30 o'clock in eenfield.

ıried Park Cemetery, Hancock County]

bmitted by Barb Huff for Mary Harrell

The Shelby Democrat
February 7, 1918

PRESTON HARRELL CALLED IN DEATH

Prominent Farmer Of Fairland Community
Died Sunday At Noblesville

FUNERAL TUESDAY

---

om Monday's Daily)

Albert Preston Harrell, 57 years old, a life-long resident of the Fairland community, died at 2 o'clock Sunday morning at the Hamilton county spital in Noblesville, following an illness of many weeks. For the past eight weeks he had been taking treatment at the hospital, because of a complication diseases. His death was due directly to an attack of pneumonia, which developed a few days ago. His body was brought, Sunday afternoon, to his late me, northeast of Fairland, near the Brandywine M.E. Church, and the funeral services will be held at the church at 2 o'clock Tuesday afternoon, the Rev. V. Weddle, of Columbus, officiating, and burial will be made in the Brandywine cemetery in charge of Stewart & Fix.

Mr. Harrell was born near Fairland, December 24, 1860, and was a son of **W. H. Harrell**, now a resident of Fairland. His mother's death occurred a v years ago. Mr. Harrell had followed farming all his life and his work had been crowned with success. He was held in highest esteem by all who knew n, being counted as one of the most dependable and substantial citizens of the community. He was a member of the Christian church in Fairland.

Surviving Mr. Harrell are his father, his wife, two sisters and five brothers. The sisters and brothers are **Mrs. J. M. [Ida May] Ensminger, Mrs. rtrude Sexton, E. V. Harrell, W. A. Harrell and Silas Harrell**, all residents of the Fairland community, **Harry E. Harrell**, of Indianapolis and **ank C. Harrell**, of this city.

Shelby County Marriages
Albert P. Harrell & Olive Lisher
August 27, 1908 Book 19 page 321

ntributed by Barb Huff

The Shelbyville Republican
Friday April 6, 1917

JOHN HARRELL DEAD AFTER SHORT ILLNESS
Passed Away Friday Morning At Home Of Daughter, Near Smithland
Funeral Services Sunday Afternoon

John Harrell, 68 years old, one of the widely acquainted farmers of the county, died Friday morning at 2:30 o'clock at the me of his daughter, **Mrs. William [Aurilla] Ziegler**, near Smithland, in Hendricks township. Mr. Harrell had been ill only a

www.shelbycountyindiana.org/obituaries/obit_harrell.htm 3/20/03

w days. He was in Shelbyville last Saturday. Death was caused by a complication of diseases.

He had lived all of his life in Shelby county, having been born here February 10, 1849. He was married to **Miss Sarah** ;e, December 18, 1873. Mrs. Harrell died January 24, 1897. Mr. Harrell was a member of the Baptist church at Smithland.

He is survived by the daughter at whose home he died; one son, **Ollie Harrell**, of this county; nine grandchildren; three brothers, **Joseph, Frank and e Harrell**, all of this county; and two sisters, **Mrs. Angeline Butler**, of Shelby county, and **Mrs. Barbara Caldwell**, of Hancock county.

Funeral services will be held at the Smithland Baptist Church Sunday afternoon at two o'clock, the **Rev. Smith** officiating. Burial will be made in rest Hill cemetery, Mrs. M.G. Tindall in charge.

bmitted by Barb Huff for Olive Lee

The Shelbyville Republican

November 23, 1909

James Henry Harrell

James Henry Harrell, a native of this county, died in this city at 10:30 o'clock last night at the home of his brother-in-law, Sheriff **John H. Butler**. ath resulted from blood poisoning, which developed from a cancer on his leg from which he had been suffering for more than a year. Mr. Harrell was for y years a resident of Shelby township, and still owned a small farm there at the time of his death. About three years ago he sold a part of his land holding this county and moved to Oklahoma, whre he was developing a fine farm of one hundred and sixty acres. The cancer trouble, which finally resulted in his ıth, arose about a year ago and early this summer he came here and spent several months with relatives over the county while taking treatment for the ıcer. Late in the fall he returned to his home in Oklahoma, but returned here only a few weeks ago to continue the cancer treatment. He was here for only ;w days, however, being called back to Oklahoma by the serious illness fo his daughter-in-law, **Mrs. Edward Harrell**, whose death is expected at any ıe. While in Oklahoma his own condition became critical and he sent for Sheriff Butler to come and bring him back here to die in the county of his birth. reached this city just twenty-four hours before his death.

The funeral services will be held Wednesday afternoon at two o'clock at the Lewis Creek church, Rev. S. D. Hawkins officiating. Interment in the wis Creek cemetry in charge o Stewart & Fix. The funeral cortage will leave the Butler home at one o'clock Wednesday afternoon. The casket will be en at the home from 4:30 until 9:00 o'clock this evening and from nine until one o'clock tomorrow.

bmitted by David Craig

The Shelbyville Republican

Monday, June 22, 1908

DEATHS - FUNERALS

The death of **Mrs. Elizabeth Harrell**, widow of the late **Granville Harrell**, occurred at Fairland Sunday evening at six o'clock, deceased lacking ɔut one month of being eighty years of age.

Mrs. Harrell was one of the best known residents of Brandywine township. When her husband died last November, Mrs. Harrell was in very poor ılth and she had continued growing weaker until her death. For the past several weeks she has suffered greatly from cancer.

At the age of two years her parents moved to Shelby county from Virginia, the home of her birth. Seventy-eight years of an active, religious life in elby county have not been without their effect. Brandywine township, for years the home of the Harrell's, recognizes in her death the removal of one of community's pioneers and a peerless woman and mother. Her home life was ideal, her community experiences the models of excellence. For many :ades Mrs. Harrell was closely associated with the religious movements in her home community and in her death Christ loses a zealous laborer on earth gains a pure soul in his home on high.

The surviving children are **Mrs. Elizabeth Lacock, Mrs. Isabelle Johnston and J. B. Harrell**, of Indianapolis, and **Mrs. Clara Sedgwick**, of elbyville, and **Mrs. W. G. Storm**, of Centralia, Kansas. Many other relatives and friends survive.

Funeral services will be conducted at the Fairland M.E. church Tuesday afternoon at two o'clock. Interment will be made in Fairland cemetery.

bmitted by Barb Huff for Mary Harrell

The Shelbyville Republican

Saturday November 9, 1907

DEATHS - FUNERALS

Granville S. Harrell died at his late residence in Fairland at 9:20 o'clock Saturday morning, November 9, 1907, after a lingering illness. He was born

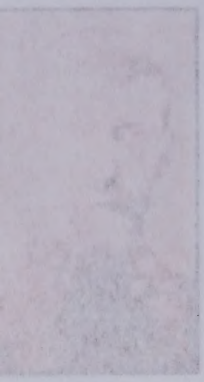

ırch 14, 1824, making him at the time of his death eighty-three years, seven months and twenty-five days of age.

He was united in marriage to **Eliza Totten** November 29, 1843. Unto this union was born seven children, of whom, with the mother, one son and ır daughters survive him, who are **Mrs. Matilda J. Storms**, of Centralia, Kansas; **J. B. Harrell**, of Indianapolis; **Mrs. Clara Sedgwick**, of elbyville; **Mrs. Mary E. Laycock** and **Mrs. Isabelle Johnson**, of Indianapolis. Besides these he leaves a number of relatives and friends who will ;ret to learn their loss.

Mr. Harrell was not only a devoted husband and loving father, but was a kind neighbor and true friend.

Funeral services will be held in the Fairland M.E. church, of which he has been a faithful and consistent member for a nbumber of years, at 2 p.m. ›nday, November 11, 1907, Rev. Vanbuskirk, of Greensburg, officiating, assisted by Rev. Dashiel, of Fairland, and Rev. Wolfe, of Indianapolis. Interment the Fairland cemetery in charge of Marshall G. Tindall.

bmitted by Barb Huff for Mary Harrell

* **Ellison**. Descendant Olive Lee, says this obit ıould read James **E.** Harrell. 'his agrees with a Notice of Estate Sale for James **E.** arrell that Barb found in the same issue (19 Apr 1906) of the newspaper.-pmf

The Shelby Democrat
Thursday, April 19, 1906
Page 7 column 5

AN AGED CITIZEN DEAD

James L.* Harrell died at his late home in Shelby township at nine o'clock p.m. Wednesday, April 11, aged eighty-three years and three months. He leaves seven children, **James H., John, Joseph L., Marion F., William Levi** and **Mrs. Barbara E. Sawyer** and **Mrs. Ella A. Butler**, and quite a number of grand children. Funeral services will be held at the Pleasant Grove Christian church at ten a.m. Friday, conducted by the Rev. Mr. Foster, of Indianapolis. The interment will be in Lewis Creek Baptist cemetery in charge of Edwards and Hageman. Mr. Harrell was one of the pioneers of this county and done as much if not more than any other man to clean away the heavy forest and improve the farms to their present condition. He was widely and favorably known for more than half a century in his neighborhood and was the last of the early settlers to pass away. His church relation was with the Pleasant Grove Christian church, where the funeral will be held.

Submitted by Barb Huff

The Shelby Republican
Tuesday January 30, 1906

WOMAN DIES SUDDENLY

Mrs. Harrell Succumbs After Intense Suffering—Neuralgia of Heart

---

'om Friday's Daily)

Mrs. Lindley Belle Harrell, 43, wife of **Preston Harrell**, living in Brandywine township, died at 1 o'clock this morning from what is believed to be ıralgia of the heart. Mrs. Harrell had been in poor health for some time but her death was entirely unexpected to members of the family. She was stricken ldenly Thursday night and continued to grow worse until death came.

Funeral services will be held Sunday morning at Brandywine M. E. church. The **Rev. Mr. Best** will officiate. Interment in Brandywine cemetery, in ırge of Edwards and Hageman.

ntributed by Barb Huff

The Shelby Democrat
Thursday, October 5, 1905
Page 6, column 1

Mrs. Luella Harrell, wife of **Henry Harrell**, of St. Paul, died Sunday at 3:30 p.m., aged forty-two years, five months and twenty-nine days. Mrs. rrell has been a sufferer for several months from pulmonary tuberculosis. She leaves beside her husband, four children to mourn her loss. She was a mber of the Bethel M. E. Church where her funeral services will be held on Tuesday at 10:30 a.m., the Rev. Mr. Stout officiating. Interment in Copeland metery in charge of Hand & Son.

bmitted by Barb Huff

The Shelby Democrat
Thursday, June 23, 1904
Page 8, column 3

Ollie Harrell, aged seventeen years, eleven months and twenty-three days, died at her parents home in St. Paul at 1:30 a.m June 21st. Miss Harrell d been sick but a very few days and her death will be a surprise to her friends and especially her classmates. She was a member of the St. Paul graduating ss of this year and with seventeen others received their diplomas June 15th. Cut down in the flower of sweet young womanhood, she will be sadly missed m her circle of friends and classmates. Members of her class will be selected as pall bearers and the funeral services will be held at the St. Paul M. E. urch at 10 a.m. Thursday, June 23d. Interment in Copeland cemetery, Rev. Sterrett officiating. Oscar Hand & Son in charge.

bmitted by Barb Huff

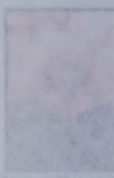

The Shelby Democrat
Thursday, July 30, 1903
Page 2, column 3

William L. Harrel died at his late home in Brandywine township at 9:36 p.m. Wednesday, July 22, after an illness of several months. His age was 53 ırs, 8 months and 10 days. He leaves a devoted wife, one brother, **Byram Harrell**, and four sisters, **Mrs. Helen Foster, Mrs. Eva Hugle, Mrs. Jane ıldsmith and Mrs. Edie Rhodes**. He was well known and highly respected by the residents of this county and was prominent in the affairs of the ındywine M.E. church, of which he was for many years an official member. The funeral will be held at the above named church at 2 p.m. Saturday, July . By Rev. Mr. Westhaven, a former pastor.
ıried Brandywine Cemetery]
bmitted by Barb Huff for Mary Harrell

The Shelby Democrat
Thursday, March 6, 1902
Page 2, column 5

Ida May Harrell died at the residence of her sister, **Mrs. Ella Ensminger**, at 3 p.m. Monday, March 3rd, in Brandywine township, of lung trouble, ; 29 years. She leaves a father, two sisters and two children to mourn her demise. Funeral services will be held in the Brandywine M. E. Church at 10:30 ı. Wednesday, March 5th. Mrs. Harrell was a member of the Shelby District Court of Honor, 244, under whose auspices the funeral services will be held, v. Chambers officiating. Interment in Brandywine cemetery. Cortege will leave the house at 9:45 a.m. in charge of M.G. Tindall.
bmitted by Barb Huff

The Semi-Weekly Republican

Tuesday January 26, 1897
Page 4 column 4

Sarah Ellen, wife of **John Harrell**, died at her late residence in Hendricks township at 10 a.m. Sunday, of cancer of the ɔmach, of which she had been a great sufferer for many months. **Sarah Ellen Lee** was born August 25, 1854, and was united marriage to John Harrell December 18, 1873. Unto them were born two children, **Aurilla Seigel and Ollie Harrell**. These th her husband are left to mourn her demise. At the time of her death she was 42 years, 4 months and 29 days old. The neral services will be held in the Baptist church of Smithland at 10 a.m. Tuesday, January 26th, **Rev. Groom** officiating. The mains will be brought to this city for interment in Forest Hill. Cortege and remains in charge of Marshall G. Tindall, of this y.
ıbmitted by Barb Huff for Olive Lee

The Shelby Democrat
Thursday, February 11, 1892
Page 3, column 2

Mrs. Laura Harrell, widow of the late **Harry Harrell**, who lived north of Fairland, died Wednesday, February 3, of consumption, aged 27 years. ceased was a niece of **Mr. Cyrenius Bishop**, of this city, and she was an exemplary Christian woman.
bmitted by Barb Huff for Mary Harrell

The Shelby Democrat
Thursday, May 9, 1889
Page 3

OBITUARY

William H. Harrell, son of **J. W. and Lodema A. Harrell**, was born February 7, 1860, and died April 26, 1889, aged 29 years, 2 months and 19 ;s.

Deceased was married to **Laura Bishop**, daughter of **George H. and Jane Bishop**, March 20, 1883, by Rev. F. M. Buchanan, and to them was born ; daughter, **Grace**, aged 4 years and 1 month. William H. Harrell united with the East Union Baptist Church, February, 1884, of which he remained a thful member. He was a good husband and a kind and loving father. He was a patient sufferer of typhoid pneumonia for a period of two weeks, never ırmuring nor complaining, but ever obedient to the Master's will. One day, turning to his wife, he said: "Laura, if I can't get well, I am not afraid to die." leaves a loving wife and daughter, a father, three sisters and five brothers, and a large concourse of relatives and friends who sincerely mourn their loss.

The funeral services were conducted by **Rev. F.M. Buchanan**, of Indianapolis, at Brandywine, Sunday, April 28, 1889, at 2 o'clock p.m. The text was, ut some man will say, how are the dead raised up and with what body do they come?"—II Corinthians, 15th Chapter 35th Verse.
bmitted by Barb Huff for Mary Harrell

The Daily Republican
Friday March 4, 1887

Page 2 column 3

Mrs. [Josephine E. J. Day] Harrell, wife of **Commissioner Judge Wick Harrell**, living near Fairland, died yesterday evening of a lingering illness :h consumption. Mr. Harrell has the sympathy of his friends in his sorrow. The time of the funeral is not announced.

Thursday March 10, 1887
Page 3 column 2

Mrs. J. W. [Josephine] Harrell died at five o'clock on last Tuesday evening at her home. The funeral service took place at the Pinhook church at ten lock Sunday morning by Rev. Himes, and she was buried in the Pinhook cemetery. Age fifty years, eight months and twenty-three days. She leaves a sband and several children and many friends to mourn her loss.
bmitted by Barb Huff for Mary Harrell

The Daily Republican
Monday July 29, 1886
Page 3 column 2

THE LATE MRS. HARRELL
(From the Boonsboro (MD.) Times)

Mrs. Maggie Harrell, wife of **Harry Harrell**, (of Shelby County, Indiana) departed this life, Thursday July 15th, at 7:30 a.m., at the home of her ter, in this place, at the age of 29 years and 13 days. Mrs. Harrell suffered with that insidious disease, consumption, for more than a year. She was a lady o had many warm personal friends in our community, who learned with regret six months ago that her health was rapidly falling and who mourned with m that mourned when her death was announced. She bore her sufferings through her long illness with Christian fortitude, never murmuring, and during last few weeks of her illness she anxiously looked for the time when her suffering would cease and she would be permitted to pass from the scene of this : into the life beyond. She was a consistent member of the Reformed church, at which church her funeral took place on Sunday morning, Rev. Miller, her ;tor officiating, assisted by Rev. Hott, of the U. B. church. At the close of the discourse the pastor made some very appropriate and touching remarks ›ut the many good graces of the deceased. She leaves a husband who spared nothing to alleviate her condition, he putting forth every human power in her ıalf. In her death a devoted and kind husband loses an affectionate wife, and in this sad hour of affliction he has the sympathy of the people of this nmunity. Deceased leaves a child nearly one year old and two brothers and a sister who share the sympathy of the community in this hour of trouble. The ıth of the deceased is peculiarly sad that she had been married only about two years. Her funeral was largely attended on Saturday and the remains laid to t in our beautiful, silent city of the dead.
ntributed by Barb Huff for Olive Lee

The Shelby Democrat
Thursday, December 11, 1884
page 3, column 5

IN MEMORIAM

Hattie Harrell, wife of **John B. Harrell**, departed this life November 27th, 1884. Her disease was typhoid fever, complicated with erysipelas, with ich she suffered two weeks, when the Father that does no wrong called her to her heavenly home, "not made with hands, but eternal in the heavens." ttie bore her sufferings, which were great, with resignation, never murmuring, and seemed only to be concerned about her husband and children's welfare. ttie joined the M. E. Church at Fairland three years ago and was received into full membership, and led a worthy and consistent Christian life until her ıth. She leaves a husband and three little children to mourn her loss, besides father, mother, sisters, brothers and many friends. But we do not mourn as ›se that have hope.
bmitted by Barb Huff

The Shelby Democrat
Thursday April 24, 1879
Page 3 column 1

Mrs. Matilda Harrell desires to return thanks to all those who were so kind to her during the illness and since the death of her husband, the late **nderson H. Harrell**.
ntributed by Barb Huff

The Shelby Democrat
Thursday April 17, 1879
Page 2 column 6

DIED—On the 10th day of April, 1879, in this city, of consumption, **Mr. Henderson H. Harrell**.
ried Brandywine Cemetery, Shelby Co, IN.
ntributed by Barb Huff

The Shelby Volunteer
Thursday April 17, 1879

DIED—HARRELL-On Wednesday, April 16, 1879, at 10:30 a.m. of consumption, in this city, **Henderson H. Harrell**. The funeral will leave the late ıidence on Thursday, April 17th, at 1:30 o'clock p.m. The remains will be interred in the Brandywine graveyard.
ntributed by Barb Huff

The Volunteer
Thursday August 29, 1878
Page 3, column 1

Mrs. [Eady] Harrell, wife of **James E. Harrell**, of the Slough, and sister of **James McCarty**, died Sunday evening of heart disease. Her death was ıte unexpected, having been out walking around the yard a few minutes before she died. Her remains were buried Monday in the Baptist Church ıveyard at Lewis Creek.
ntributed by Barb Huff for Olive Lee

The Shelby Democrat
Thursday August 29, 1878
Page 3 column 1

Mrs. Ezra Harrell died on Sunday night at her residence in Washington township.
ntributed by Barb Huff

Obituary Index Main Page

Township 14 North of Range 6 East

SECTION 35 T14N R6E E1/2 of the SE1/4

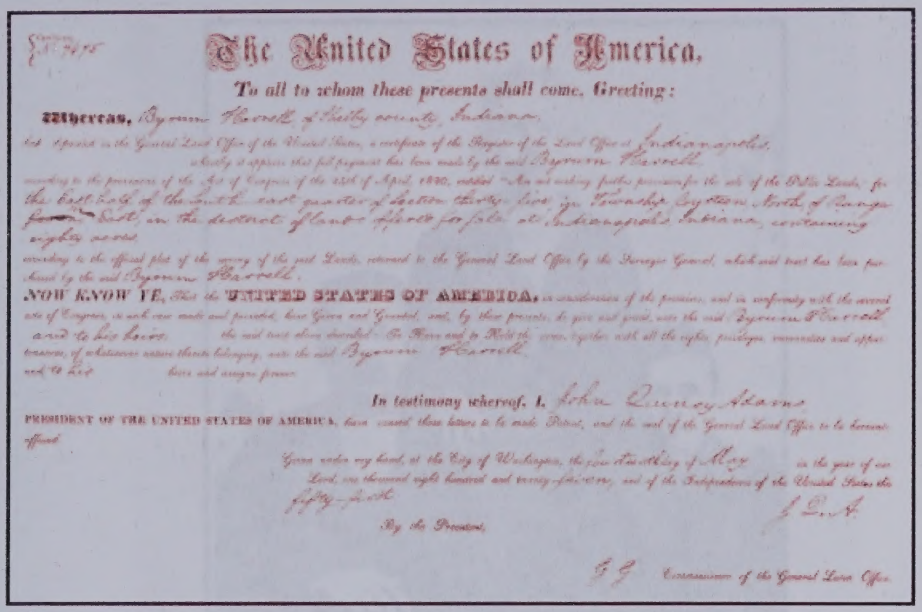

The United States of America,

To all to whom these presents shall come, Greeting:

Whereas, Byrum Harrell of Shelby county, Indiana,

has deposited in the General Land Office of the United States, a certificate of the Register of the Land Office at Indianapolis, whereby it appears that full payment has been made by the said Byrum Harrell, according to the provisions of the Act of Congress of the 23rd of April, 1820, entitled "An act making further provision for the sale of the Public Lands," for the best half of the South east quarter of Section thirty-five in Township Eighteen North of Range ~~four~~ East, in the district of Lands offered for sale at Indianapolis Indiana, containing eighty acres, according to the official plat of the survey of the said Lands, returned to the General Land Office by the Surveyor General, which said tract has been purchased by the said Byrum Harrell.

NOW KNOW YE, That the UNITED STATES OF AMERICA, in consideration of the premises, and in conformity with the several acts of Congress, in such case made and provided, have Given and Granted, and, by these presents, do give and grant, unto the said Byrum Harrell and to his heirs, the said tract above described: To Have and to Hold the same, together with all the rights, privileges, immunities and appurtenances, of whatsoever nature thereto belonging, unto the said Byrum Harrell and to his heirs and assigns forever.

In testimony whereof, I, John Quincy Adams PRESIDENT OF THE UNITED STATES OF AMERICA, have caused these letters to be made Patent, and the seal of the General Land Office to be hereunto affixed.

Given under my hand, at the City of Washington, the fourteenth day of May in the year of our Lord, one thousand eight hundred and twenty-five, and of the Independence of the United States the fifty-fifth.

By the President,

G. G. Commissioner of the General Land Office.

ntributed by Mary Harrell Sesniak

Return T14N R6E Sec 35

Land Records Index Main Page

Harrell Family Album

Page 1

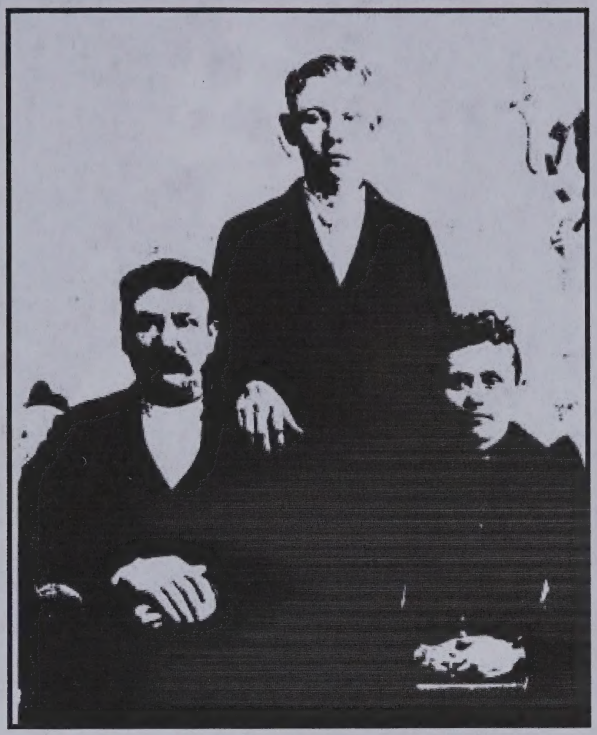

James Henry Harrell **Eddie Ellis Harrell** **Armilda Jane Parrish**

James was born 25 Jul 1848, married 6 Sep 1874 and died 22 Nov 1909. He was the son of **James Ellison Harrell** and **Eady McCarty**.

Eddie was born 10 Jul 1875, married Ida Olive **Thurston** 26 May 1897, and died 23 Apr 1942. He was the son of James Henry and Armilda Jane.

Armilda was born 27 Dec 1852 and died 23 Dec 1924. She was the daughter of **William G Parrish** and Hannah Collins.

Introduction

The oldest photographs in this collection were carried from Shelby County, Indiana, to Oklahoma County, Oklahoma, by **Mr. and Mrs. James Henry Harrell** in their move about 1903. Mrs. Harrell was the former **Armilda Jane Parrish**, daughter of **William G. Parrish** and **Hannah Collins** of Shelby County. James Henry Harrell was the son of **James Ellison Harrell** and the former **Eady McCarty** of Shelby County.

James and Armilda moved to Oklahoma along with their only child, Eddie Ellis Harrell, and his wife, the former Ida Olive "Ollie" Thurston, daughter of **Harvey Nelson Thurston and Martha Snider**. These two families settled on 160 acres of farmland near Jones, Oklahoma. This farm is still owned by members of the Harrell family. James Henry died in 1909 after returning to Shelby County because of his impending death. His son-in-law, **John Butler**, was Sheriff of Shelby County at the time and came to Oklahoma to carry him home. James Henry arrived back in Indiana about 24 hours before his death. Armilda died 23 Dec 1924, and her body was returned by train for burial at "home" in Shelby County. The two of them never got over being homesick for Shelby County.

Submitted by Olive R. Lee, 14554 NE 50th St, Choctaw, OK 73020

Next Harrell page Mary Sesniak's Harrell Collection Picture Index Main Page

James Henry Harrell **Eddie Ellis Harrell** **Armilda Jane Parrish**

James was born 23 Jul 1848, married 6 Sep 1874 and died 22 Nov 1909. He was the son of **James Ellison Harrell** and **Eady McCarty**.
Eddie was born 10 Jul 1875, married Ida Olive **Thurston** 26 May 1897, and died 23 Apr 1942. He was the son of James Henry and Arm
Jane.

Armilda was born 27 Dec 1852 and died 23 Dec 1924. She was the daughter of **William G Parrish** and **Hannah Collins**.

Introduction

The oldest photographs in this collection were carried from Shelby County, Indiana, to Oklahoma County, Oklahoma, by Mr. and Mrs. **James Henry Harrell** to their move about 1903. Mrs. Harrell was the former **Armilda Jane Parrish**, daughter of **William G. Parrish** and **Hannah Collins** of Shelby County. James Henry Harrell was the son of **James Ellison Harrell** and the former **Eady McCarty** of Shelby County.

James and Armilda moved to Oklahoma along with their only child, Eddie Ellis Harrell, and his wife, the former Ida Olive "Ollie" Thurston, daughter of **Harvey Nelson Thurston** and **Martha Snider**. These two families settled on 100 acres of farmland near Jones, Oklahoma. This is still owned by members of the Harrell family. James Henry died in 1909 after returning to Shelby County because of his impending death. His son-in-law, **John Butler**, was Sheriff of Shelby County at the time and came to Oklahoma to carry him home. James Henry arrived back in India about 24 hours before his death. Armilda died 23 Dec 1924, and her body was returned by train for burial at "home" in Shelby County. The two them never got over being homesick for Shelby County.

Submitted by Olive R. Lee, 14554 NE 50th St, Choctaw, OK 73020

Next Harrell page | Mary Sessink's Harrell Collection | Picture Index | Main Page

http://www.motsweb.com/~inshelby/pictures/pic_harrell_id.htm 10/23

Harrell Family Album
Page 3 [b]

Armilda Jane Parrish
27 Dec 1852 - 23 Dec 1924
m James Henry Harrell 6 Sep 1874
p William G. Parrish and Hannah Collins

Submitted by Olive R. Lee, 14554 NE 50th St, Choctaw, OK 73020

Next Harrell page Picture Index Main Page

(son of James C.)
family of Joseph Lewis Harrell
1. Rosie 2. Joseph Lewis 3. Marion
4 Henrietta (Retta) 5 Steve 6 Grover
7. Vernia 8. Charlie b abt 1892
9. Clara b abt 1895 10 Hansel b abt 1887

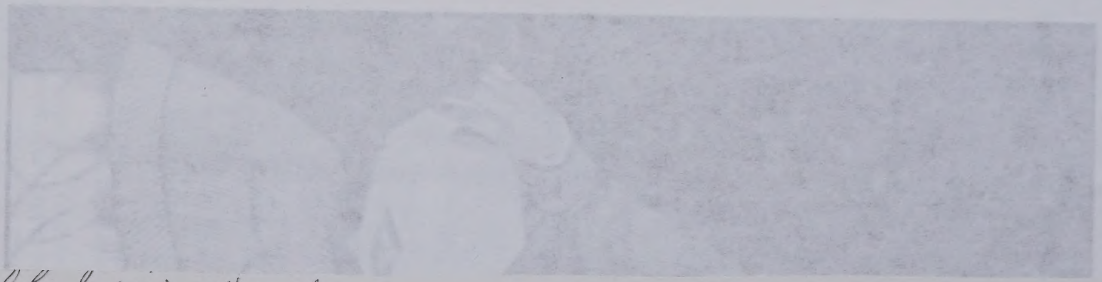

son of James Ellison Harrell
Josie
Joseph Lewis Harrell
Grover (according to census records this should be Marion & #6 is Grover)
Henrietta "Retta"
Steve
Marion (see #3)
Vernia
Charlie b. abt 1892
Clara b abt 1895
Hansel b abt 1887

DATE: DECEMBER 1995

NAME: BY MAURICE HOLMES

STREET ADDRESS:

CITY: SHELBYVILLE STATE:

PEDIGREE CHART

Louie Harrell – milk Perkins

1 STEPHEN HARRELL
BORN 7-9-1885
WHERE
WHEN MARRIED 8-31-1907
DIED 6-19-1970
WHERE

CAROLINE CHRISTY
NAME OF HUSBAND OR WIFE
B 10-16-1887
D 3-23-1978

FATHER JAMES Christy
MOTHER CAROLINE
BONWELL Christy

2 JOSEPH Lewis
Father
BORN 1856
WHERE
WHEN MARRIED
DIED 1949
WHERE

3 HENRIETTA COX "Reta"
Mother
BORN 1856
WHERE
DIED 1925
WHERE

4 JAMES E
Paternal Grandfather
BORN 1-11-1823
WHERE
WHEN MARRIED 4-17-1875
DIED 4-11-1906
WHERE

5 EADY McCARTY
Paternal Grandmother
BORN 8-15-1824
WHERE
DIED 8-23-1878
WHERE

6
Maternal Grandfather
BORN
WHERE
WHEN MARRIED
DIED
WHERE

7
Maternal Grandmother
BORN
WHERE
DIED
WHERE

8 JOHN
Great Grandfather Shenandoah Valley
BORN ~~8-24-1837~~
WHERE
WHEN MARRIED
DIED 8-24-1837
WHERE SHELBY CO.

9 ABIGAIL 1775
Great Grandmother Welby
BORN 1775
WHERE
DIED AFTER 1850
WHERE

10 McKAY McCARTY
Great Grandfather
BORN 1797-8
WHERE
WHEN MARRIED 5-19-1819
DIED 7-17-1859
WHERE

11
Great Grandmother
BORN
WHERE
DIED
WHERE

12
Great Grandfather
BORN
WHERE
WHEN MARRIED
DIED
WHERE

13
Great Grandmother
BORN
WHERE
DIED
WHERE

14
Great Grandfather
BORN
WHERE
WHEN MARRIED
DIED
WHERE

15
Great Grandmother
BORN
WHERE
DIED

16 Gt. Gt. Grandfather
17 Gt. Gt. Grandmother
18 Gt. Gt. Grandfather
19 Gt. Gt. Grandmother
20 JONATHAN McCARTY
Gt. Gt. Grandfather
21 EDITH McKAY
Gt. Gt. Grandmother
22 Gt. Gt. Grandfather
23 Gt. Gt. Grandmother
24 Gt. Gt. Grandfather
25 Gt. Gt. Grandmother
26 Gt. Gt. Grandfather
27 Gt. Gt. Grandmother
28 Gt. Gt. Grandfather
29 Gt. Gt. Grandmother
30 Gt. Gt. Grandfather
31 Gt. Gt. Grandmother

A PUBLICATION OF THE GENEALOGY SECTION
INDIANA HISTORICAL SOCIETY

SHELBYVILLE-SHELBY COUNTY
PUBLIC LIBRARY

From: BETTY RANDALL,
18420 E STATE RD 46, HOPE, IN 47246 (812)546-5328

4 WILLIAM HARRELL ? (#84)
BORN: circa 1778
MARRIED:
DIED:

FATHER OF NO.1
2 BYRUM (BARON) HARRELL (#85)
BORN:
MARRIED:
DIED: 11 Jun 1837

5
BORN:
DIED:

SPOUSE OF NO.1
JOSEPH (JOSES) O. OLDHAM (#26)

1 MATILDA HARRELL (#27)
BORN: 29 Nov 1828
MARRIED: 9 Mar 1843
Shelby Co IN
DIED: Oct/Nov 15, 1885

6
BORN:
MARRIED:
DIED:

MOTHER OF NO.1
3 SARAH (SALLY) OLDHAM PERTLE (#86)
BORN:
DIED:

7
BORN:
DIED:

8 REUBEN HARRELL ? (#87)
BORN: 1751
MARRIED: 1770/71
DIED:

9 REBECCA SMITH (#88)
BORN:
DIED: 12 Mar 1842

10
BORN:
MARRIED:
DIED:

11
BORN:
DIED:

12
BORN:
MARRIED:
DIED:

13
BORN:
DIED:

14
BORN:
MARRIED:
DIED:

15
BORN:
DIED:

16
BORN:
MARRIED:
DIED:

17
BORN:
DIED:

18
BORN:
MARRIED:
DIED:

19
BORN:
DIED:

20
BORN:
MARRIED:
DIED:

21
BORN:
DIED:

22
BORN:
MARRIED:
DIED:

23
BORN:
DIED:

24
BORN:
MARRIED:
DIED:

25
BORN:
DIED:

26
BORN:
MARRIED:
DIED:

27
BORN:
DIED:

28
BORN:
MARRIED:
DIED:

29
BORN:
DIED:

30
BORN:
MARRIED:
DIED:

31
BORN:
DIED:

SHELBYVILLE-SHELBY COUNTY
PUBLIC LIBRARY

Compiled by:
Mary Harrell-Sesniak
6171 Tidewater Isl.
Circle
Ft Myers FL
33908
941-4823718
CompMARY@AOL.com

Husband: Eddie Ellis Harrell

Born: July 10, 1875 in:
Married: in:
Died: April 23, 1942 in:
Father: James Henry Harrell
Mother: Armilda Jane Parish
Other Spouses:

Wife: Ida Olive Thurston

Born: May 26, 1877 in:
Died: in:
Father: Harvey Thurston
Mother: Martha Snider
Other Spouses:

CHILDREN

1 M
Name: Ralph Edward Harrell
Born: April 25, 1898 in:
Married: in:
Died: October 04, 1966 in: Oklahoma
Spouse:

2 M
Name: Raymond Flemming Harrell
Born: January 03, 1903 in: Wellston Lincohn Co ,Ok
Married: in:
Died: November 17, 1941 in: Luther , Ok
Spouse:

3 M
Name: Robert Guilford Harrell
Born: July 01, 1907 in: Oklahoma
Married: in:
Died: May 29, 1956 in: Luther , Ok
Spouse:

4 F
Name: Roberta Jaunita Harrell
Born: November 10, 1912 in: Jones, Ok
Married: in:
Died: January 25, 1996 in: Tuttle , Ok
Spouse:

5 M
Name: Roy Herschell Harrell
Born: December 15, 1916 in: Luther , Ok
Married: in:
Died: April 07, 1987 in: Jones, Ok
Spouse:

① Olive Harrell Lee
② Son

6
Name:
Born: in:
Married: in:
Died: in:
Spouse:

7
Name:
Born: in:
Married: in:
Died: in:

Eddie Ellis
Harrell
7-10-1875 / 4-23-42
Shelbyville Ind / Jones, OK
m - 5/26/1897 Shelbyville Ind
to Ida Olive Thurston

#101 Edolie Ellis Harrell

Tatman & Son, Shelbyville, Ind.

Uncle John

John H. Harrell son of James Ellison Harrell
+ Eady McCarty

Sarah (Lee) Harrell

Left to Right
1. John Harrell son of James E Harrell
2. Ollie Harrell (m - Mellie Perkins)
3. Aurilla Harrell (m - Wm Ziegler)
4. Sarah (Lee) Harrell

Left [illegible]

1. John Harrell - son of James Ellison Harrell
2. Ollie Harrell (m. Mellie Perkins)
~~3. Sarah H.~~
3. Aurilla Harrell (m. William Ziegler)
4. Sarah (Lee) Harrell

Tatman & Son, Shelbyville, Ind.

B - 3-10-1861 / 4-20-1920
Shelby Co / Lewis Creek Cem.
Marion Franklin Harrell
"Uncle Frank"
Son of James E Harrell &
Eady McCarty
never married

Frank Ashley & Susan (Mary) Harrel Ashley

she is daughter of James E. Harrel & Eady McCarty

1. Marion Franklin Harrell - Son of James Ellison Harrell
2. John Butler - husband of "Aunt Nina" + sheriff of Shelby Co. abt 1909
3. Retta Harrell
4. Anna Harrell
5. Lee Harrell (William Levi) son of James Ellison Harrell
6. Viola Hartzell (dau. of Nancy Harrell + Wm Swinford
7. Joe Hartzell
8. Barbara Harrell Sawyers (dau of James Ellison Harrell)
9. James Henry Harrell (son of " " ")
10. "Nina" Butler - Eda Angeline Harrell (dau of James Ellison Harrell)
11. Joseph Lewis Harrell "Joe" - (son of James Ellison Harrell)
12. Ruth Harrell (Wm Levi's dau.)
13. Verlie Hartzell
14. Faye Hartzell

Left to Right
1. Marion Franklin Harrell (Son of James E)
2. John Butler - husband on "Aunt Nina"
sheriff of Shelby Co abt 1909
3. Retta Harrell
4. Anna Harrell
5. Lee Harrell (Wm Levi) Son of James E
6. Viola Hartzell (dau of Nancy Harrell & Wm Swinford)
7. Joe Hartzell
8. Barbara Harrell Sawyers (dau of James E)
9. James Henry Harrell (son of James E)
10. "Nina Butler - Eda Angeline Harrell (dau of James E)
11. Joseph Lewis Harrell "Joe" (Son of James E)
12. Ruth Harrell (dau of Wm Levi Harrell)
13. Verlie Hartzell (gd of Nancy Harrell Swinford)
14. Faye Hartzell (gd of Nancy / dau of Viola)

Lady in Striped Shirt looks like
Rebecca Harrell (of Okla Crew)
But is an Indiana picture

Lewis Swinford – Eddie Ellis Harrell

While living in
Oklahoma
W Lewis, & Nora

Introduction

The oldest photographs in this collection were carried from Shelby County, Indiana, to Oklahoma County, Oklahoma, by **Mr. and Mrs. James Henry Harrell** in their move about 1903. Mrs. Harrell was the former **Armilda Jane Parrish**, daughter of **William G. Parrish** and **Hannah Collins** of Shelby County. James Henry Harrell was the son of **James Ellison Harrell** and the former **Eady McCarty** of Shelby County.

James and Armilda moved to Oklahoma along with their only child, Eddie Ellis Harrell, and his wife, the former Ida Olive "Ollie" Thurston, daughter of **Harvey Nelson Thurston and Martha Snider**. These two families settled on 160 acres of farmland near Jones, Oklahoma. This farm is still owned by members of the Harrell family. James Henry died in 1909 after returning to Shelby County because of his impending death. His son-in-law, **John Butler**, was Sheriff of Shelby County at the time and came to Oklahoma to carry him home. James Henry arrived back in Indiana about 24 hours before his death. Armilda died 23 Dec 1924, and her body was returned by train for burial at "home" in Shelby County. The two of them never got over being homesick for Shelby County.

Submitted by Olive R. Lee, 14554 NE 50th St, Choctaw, OK 73020

Next Harrell page Mary Sesniak's Harrell Collection Picture Index Main Page

Harrell Family Album

Page 9[a]

Middle row (l-r): #2 Ora Crosby; #3 Harry Nelson Thurston*; #4 Ralph Edward Harrell; #5 Eddie Ellis Harrell.
The four gentlemen on the right of the middle row are not identified.
The child (left front) is not identified. Everet Swinford ?
The center child is Raymond Fleming Harrell and the child on the right is Robert Guilford Harrell.
The gentleman, center back, is not identified.

Submitted by Olive R. Lee, 14554 NE 50th St, Choctaw, OK 73020

#7 Lewis Swinford ?

Next Harrell page Picture Index Main Page

Shelbyville E, In

Miller Cem,

W. Lee Harrell
Anna "

Copeland Cem

Ollie Harrell

Forrest Hill C

Sarah E Harrell
John Harrell

Pleasant Hill

James L Harrell

Harrell Family Album

Page 13b

Frank **Ashley** and wife Susan **Harrell**
(Susan) b 29 Jan 1864 d 25 Aug 1904 p James Ellison **Harrell** and Eady **McCarty**

Submitted by Olive R. Lee. 14554 NE 50th St. Choctaw, OK 73020

Next Harrell page Picture Index Main Page

Harrell Family Album
Page 8[a]

Eddie Ellis Harrell
b Jul 10, 1875 d Apr 23, 1942
m Ida Olive Thurston on May 26, 1897

Submitted by Olive R. Lee, 14554 NE 50th St, Choctaw, OK 73020

Next Harrell page Picture Index Main Page

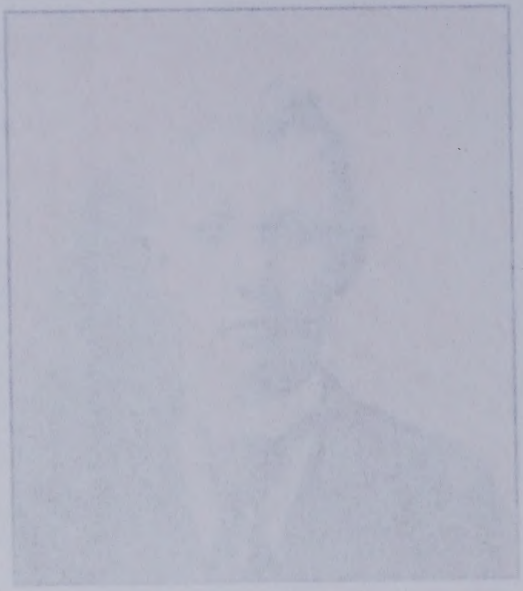

Harrell Family Album

Contributed by Mary Harrell-Sesniak

Page 1 of 6

3 generations from **Judge Wick Harrell**
son, **Dr. Samuel S. Harrell** & grandsons, **Voss, Sam (aka Runnels) & Maurice Ticer**.

dge William Wick Harrell July 25, 1840 Shelby Co., IN - June 21, 1918 Greenpiece (Greenfield), IN. (Note that Judge was a name, not a title.)

. Samuel S. Harrell b. April 17, 1867 or 1869 Shelby Co. - September 08, 1931 Noblesville, Hamilton Co., IN

ıhnemann Voss Harrell April 21, 1895 - April 08, 1966, born either Shelby or Hamilton Co, IN.
muel Runnels Harrell November 25, 1897 - August 05, 1986, born Hamilton Co, IN.
ıurice Ticer Harrell May 16, 1901 - February 26, 1966, born Hamilton Co, IN.

Next Harrell page from Mary Sesniak's collection Olive Lee's Harrell collection

Picture Index Main Page

Harrell Family Album

Contributed by Mary Harrell-Sesniak

Page 2 of 6

Dr. Samuel Harrell and wife **Vivian Venus Voss Harrell** from around 1931.

Next Harrell page from Mary Sesniak's collection Olive Lee's Harrell collection

Picture Index Main Page

Harrell Family Album

Contributed by Mary Harrell-Sesniak

Page 3 of 6

The Noblesville Indiana Harrell house (now on the Historic Register) built in 1898 by Dr. Samuel and Vivian Harrell. You can read more about the house on the historic register website & more about Riverview Hospital as well.

Next Harrell page from Mary Sesniak's collection Olive Lee's Harrell collection

Picture Index Main Page

Harrell Family Album

Contributed by Mary Harrell-Sesniak

Page 6 of 6

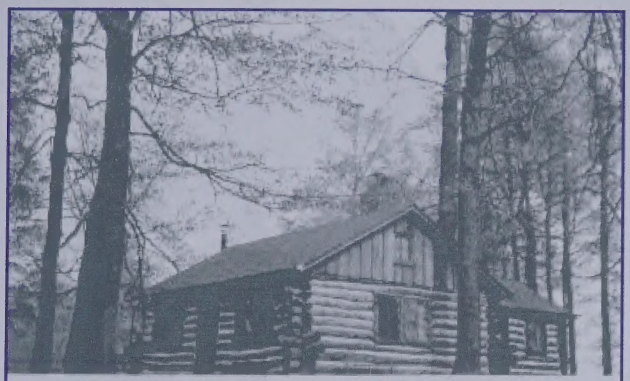

Harrell log cabin from Noblesville, Indiana that was built in the mid 1890s by Vivian Venus Voss and Dr. Samuel Harrell. Picture taken c. 1934.

Log cabin built by the Harrells. Granddaddy was born in 1897 in that cabin.

Olive Lee's Harrell collection

Picture Index Main Page

Harrell Family Album

Contributed by Mary Harrell-Sesniak
Page 5 of 6

THE HARRELL HOSPITAL AND SANATORIUM

The original hospital that Dr. Sam and Madison built in Noblesville, Indiana around 1907-8.

Next Harrell page from Mary Sesniak's collection Olive Lee's Harrell collection

Picture Index Main Page

Harrell Family Album

Contributed by Mary Harrell-Sesniak

Page 4 of 6

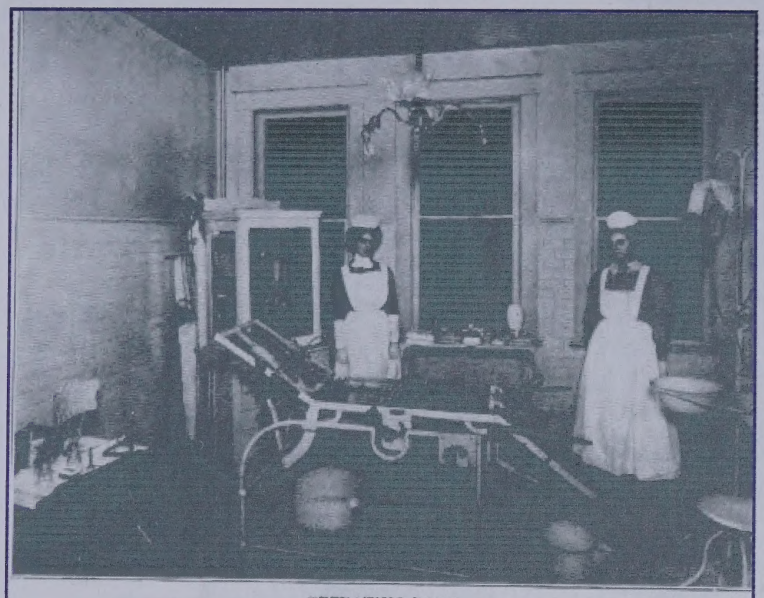

OPERATING ROOM

Harrell Hospital and Sanitarium, Noblesville, Indiana 1908
Augusta Harrell and Ivy Rolin Larman

gusta Myrl Harrell November 12, 1887-December 1963 married **Jesse Dulin** and was a nurse in the hospital. I am not sure if the other woman had a 'sonal relationship with the family or not.

gusta Myrl Harrell was the daughter of **Dr. Madison Harrell** and wife **Margaret Theodosa Huffman** (married February 15, 1887 in Shelby County) l the granddaughter of **George B Huffman & Mary Ann Plummer** and **Judge Wick "JW" Harrell & Lodema Ann Drake**.

Harrell Hospital

Samuel S. Harrell, was born in Shelby County Indiana, the son of Judge Wick Harrell and his first wife Lodema Ann Drake. After graduate school, he l his brother Madison, settled in Noblesville, Hamilton County, Indiana and started a medical practice. Dr. Sam and his wife Vivian first lived in a log ›in and built a house in 1898. Their first two sons, Hahnemann Voss "Voss" Harrell and Samuel Runnels Harrell were born in the log cabin, and the third ı Maurice Ticer Harrell was born in the Harrell house, which is now on the Historic Register. Unconfirmed research indicates that President Theodore osevelt stayed in the home in 1902, about the time that the Harrells were known for entertaining governors and politicians.

The Harrell house served as a medical facility and evolved into one of the first hospitals in the state. By 1907, the house had outgrown its ability to ve as a hospital and a home, so the Harrell brothers built a larger facility in Hamilton County which opened in May 1908. Known as the Harrell Hospital d Sanatorium, Drs. Samuel and Madison Harrell employed a staff of five nurses, and it was unusual in that it served as a nurses' training school. Located 148 N. 9th Street, Noblesville, Indiana, it was considered very modern for it's time (both in procedures and equipment). Dr. Harrell was credited with 'forming one of the first blood transfusions in Indiana and possibly one of the first appendectomies on a family member. This facility was later sold to milton County Jan 1, 1914 for $30,000 and administration was assumed by Mrs. Ida Goodlauder Webb, a registered nurse. She continued the nurse-ining program and maintained two wards for count y indigents. The hospital became known as the Riverview Hospital which in 1999 established the Dr. nuel Harrell Society in honor of its prominent "founding father."

The Harrell House is described is a 7,200 sq. foot, 12 room, Queen Anne Victorian style house, with a multi-gabled roof with cast iron cresting, lygonal tower capped by a cast-iron finial, wide, extended eaves with thick brackets, corbeled chimneys with crowning pots, stained glass windows on all ee floors and a wrap-around classic revival raised porch along the east and north sides. The port and portico are supported by Tuscan columns. The erior was created with molded plaster ceilings of anaglyph floral designs, ornately-carved, dark-stained oak woodwork and decorative tile work around e fireplaces. It is registered as an historic landmark. The architect is not known, but Mrs. William Voss (Mary Alice Miesse Voss), Dr. Harrell's mother-law, assisted in the design. A study of the home by researcher John Elliott describes it thus: "The home is a fine example of well maintained architecture. its early years, it served as one of the town' s first medical facilities. For years... a recognizable orientation point for the community." At one time, the ıse had alternations: side of porch enclosed 1931; aluminum siding (mid 1970's); rear entry enclosed and created small prep. room (1981-82), plus all lities.

Next Harrell page from Mary Sesniak's collection Olive Lee's Harrell collection

Picture Index Main Page

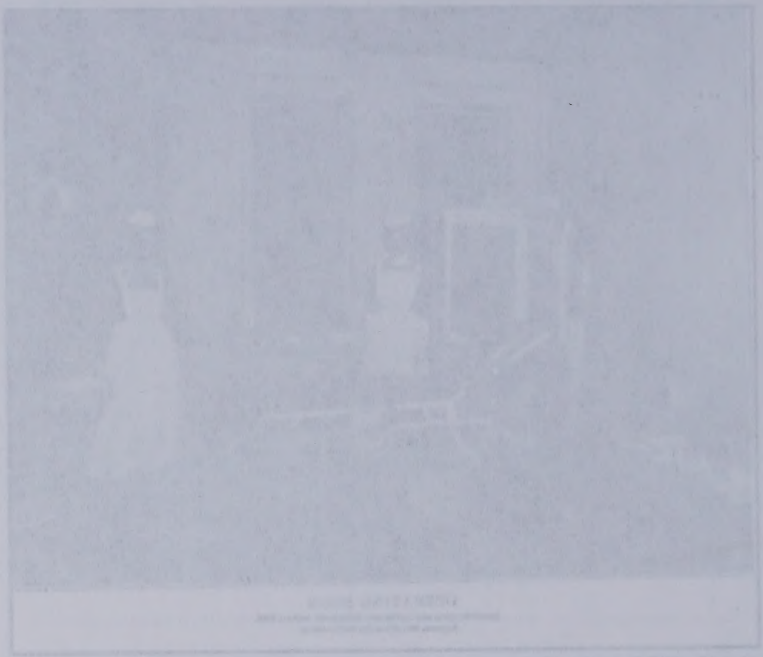

1904-1905

1904-1905 McCarty Public School

Grade VIII

Alan McKee Virgil T. Harris

Grade VII

Nellie M McKee Ethel L McCarty

Pearl K Critser Samuel B Stelly

Grade V

E V

Grade IV

Adam Steth Opal M Swinford

Nodd V Hart

Grade III

Ora J Farriah Floyd C McCarty

Andy Young Vera McKee

Vera R Jaffora Sladie M Klaxide

Grade II

Wallace Johnson Talsy McKee

Delia Perkins Arnel Osbie

Arnold Eale Clarence Mallary

Opal L Exarial Maxwell? Swinford

Dorothy Johnson

The Shelby Democrat
Thursday, November 2, 1905

NOTICE OF APPOINTMENT.

State of Indiana, Shelby County, ss:

Notice is hereby given that on the 21st day of October, 1905, **George T. Swinford**, was by the Shelby Circuit Court appointed the administrator of the estate of **Nancy A. Swinford**, deceased, and that said estate is probably solvent.

This 21st day of October, 1905.

GEORGE T. SWINFORD
Administrator.

Contributed by Phyllis Miller Fleming

SHELBYVILLE-SHELBY COUNTY
PUBLIC LIBRARY

Newspaper Index Main Page

Elnora Mario
Swinford

Walgreens (122) 05/19/06

fff1477 Scan0003_EDIT5_0013

Wm
Lewis
Sanford

Walgreens (116) 05/19/06

m - 3-12-1893

Charles (dau of Nancy Harrell (Wm Swinford))
Abner Smears - Eadie Swinford Smears
dau's Ethel, Pearl, Elmi

Charles Abb c̄ Eady
Pearle (Stand)
holding
Ethel M
seated Elyra

Abe Smears
Eadie Livingford Smears

FAMILY RECORD.

Eady Harrell was born in the year of our Lord 1824 Augest the 14th

James E Harrell was born in the year of our Lord 1823 the January the 11

Marrian Franklin Harrell was born in the year of our Lord 1861 March the 10 Marry Lussan herrell was Borned in the year of our Lord 1864 January 29

William Leavy herrell was bred in the year of our Lord 1866 Septtemper the 3

THE

NEW TESTAMENT

OF OUR

LORD AND SAVIOUR JESUS CHRIST,

TRANSLATED OUT OF

THE ORIGINAL GREEK;

AND WITH THE FORMER

TRANSLATIONS DILIGENTLY COMPARED AND REVISED.

NEW YORK:

AMERICAN BIBLE SOCIETY,

INSTITUTED IN THE YEAR MDCCCXVI.

1849.

SHELBYVILLE-SHELBY COUNTY
PUBLIC LIBRARY

FAMILY RECORD.

Barbra Zizabeth Harrell was born in the year of our lord 1841 March the 31th

Cady angeline Harrell was born in the year of our lord 1843 February the 5th

Joseph Louis Harrell was born in the year of our lord 1846 June 26

Cadeena Harrell was born in the year of our lord 1849 aperil the 16.

FAMILY RECORD.

SHELBYVILLE-SHELBY COUNTY PUBLIC LIBRARY

My Grandfather's Bible
Aurilla Ziegler

The Measuring Line..	80	145	[illegible]	[illegible]
		Miles.	Paces.	Feet.
Sabbath-day's Journey	2000	0	729	3
The Eastern Mile.....	4000	1	403	1
Stadium or Furlong..	400	0	145	4.6
Day's Journey.....	96000	33	172	4

Note.—5 feet = 1 pace. 1056 paces = 1 mile.

[illegible] plat, nearly

MEASURES OF THINGS DRY.	
The Homer	[illegible]
The Lethech	[illegible]
The Ephah	[illegible]
The Seah	[illegible]
The Omer	[illegible]
The Cab	[illegible]

A TABLE OF WEIGHTS AND MONEY.

WEIGHTS.		Pounds..	Ounces..	Dwt....	Grains..
A Shekel.....	.....	0	0	9	2.6
The Maneh	60 *Shek.*	2	3	6	10.3
A Talent	3000	113	10	1	10.3

MONEY.		L.	S.	D.
A Shekel.....	.....	0	2	3.3
The Bekah.....	*half Shek.*	0	1	1.7
The Zuza.....	4th	0	0	6.8
The Gerah.....	20th	0	0	1.4
Maneh or Mina.....	50	5	13	10
A Talent.....	3000	341	10	4.3

MONEY.	
A Shekel of Gold.....	[illegible]
A Talent of Gold.....	[illegible]
Golden Daric or Dram..	[illegible]
Piece of Silv. (*Drachm*)	[illegible]
Trib. Mon. (*Didrachm*)	[illegible]
Piece of Silv. (*Stater*)	[illegible]
Pound (*Mina*).....	[illegible]
Penny (*Denarius*).....	[illegible]
Farthing (*Assarium*)...	[illegible]
Farthing (*Quadrans*)..	[illegible]
Mite	[illegible]

Note.—Silver is here reckoned at 5s. sterling. Gold at 4l. per [illegible]

A TABLE OF TIME.

1 Nisan, or Abib....	March / April.	5 Ab.....	July / August.	9 Chi[illegible]
2 Igar, or Zif.....	April / May.	6 Elul.....	August / September.	10 Te[illegible]
3 Sivan.....	May / June.	7 Tisri, or Ethanim	September / October.	11 Sh[illegible]
4 Thamuz	June / July.	8 Marchesvan or Bul	October / November.	12 Ada[illegible]

13 Ve-adar, *intercalary.*

DAYS OF THE WEEK.	
1st day of the week.....	..*Sunday.*
2d day	*Monday.*
3d day	*Tuesday.*
4th day	*Wednesday.*
5th day	*Thursday.*
6th day	*Friday.*
7th, or Sabbath..	*Saturday.*

HOURS OF THE DAY.

The day, reckoning from sunrise, and the night from sunset, were each divided into 12 equal parts, called, The 1st, 2d, 3d, 4th, &c., Hours.

The [illegible]

FAMILY RECORD.

Vancy ann harrell was born in the year of our lord Febuary the 24th one thousan eight hundred & forty size

James henry Harrell was born in the year of our lord 1848 July the 24th

John Harrell was born in the year of our lord Febuary the 10th 1849

~~Barbra Lizabeth was born in the year of our lord 1851 March the 31th~~

James Harrell his
Book

James E Harrell
his Book
September the 24
th 1854 th
year 411

James E Harrell
his book

SHELBYVILLE-SHELBY COUNTY
PUBLIC LIBRARY

9a1

1bla.M- George T. Swinford, b. Jan 1868 (a3 of 1900)
Son of Nancy (Harrell) and William Swinford
In 1880 was living with his Mother, brothers and sisters at his grandparents helping on the farm in Addison TWP., Shelby Co., Ind. In 1900 he was farming land that he owned in Fall Creek TWP., Madison Co., Ind. (a3,a37)
m. Leona Ottinger 27 Dec. 1891, Madison Co., Ind. (a37)
One
Sister lived next door to attorneys

Children:

1bla1.M- William C. Swinford, b. 7 Jan. 1893 Madison Co., Ind (a3)
m. Hazel E. Riggs 12 Feb. 1913, b.12 Sep. 1895
1bla2.M- Ernest J. Swinford, b. 27 Feb. 1895,
m.Leona Faussett 15 June 1918, Madison Co., Ind.
1bla.M- Vergil? Swinford, b. 22 Jan. 1904, Madison Co., Ind.(a37)
The 1900 census shows that another child was born and died before 1900 The (a37) copy of births lists a son born 22 Jan. 1904 but no name is listed. The 1920 census lists Vergil as age 14, and the only child living at home at the time of the census.

1bla1.M- William Curtis Swinford, b. 7 Jan. 1893, Madison Co., Ind.
Son of George T. and Leona (Ottinger) Swinford
In 1920, the family was living in Anderson, Madison Co., Ind. and Curtis was employed as an electrician (a3,a37)
m. Hazel E. Riggs 12 Feb. 1913, Madison Co., Ind.; b. 12 Sep. 1895

Children: (a3 of 1920 and a37)

1blala.F- Eloia Swinford, b. 1 Dec. 1913, Madison Co.,Ind. "Eluby"
1blalb.F- Eva Rebecca Swinford, b. 14 June 1916, d. 4 Oct. 1916

1bla2.M- Ernest J. Swinford, b. 27 Feb. 1895
Son of George T. and Leona (Ottinger) Swinford. In 1920, the family was living in Anderson, Madison Co., Ind. Ernest was employed as a gas maker at the gas company. (a3,a37)
m. Leona Faussett 15 June 1918, Madison Co., Ind.; b. 3 May 1900.

Children:

1bla2a.M- Ralph Swinford, b. 22 Mar. 1919, Madison Co., Ind.(a3)

1bld.M- William Lewis Swinford, b. ac 1873;
Son of Nancy A. (Harrell) and William Swinford. In 1880, was living with his mother, brothers and sisters at his grandparents on their farm in Shelby Co., Ind. In 1900, was farming land that he owned in Stoney Creek TWP., Madison Co., Ind. He may have died before 1918 as his wife remarried 17 Apr. 1918. No died 1937 aft
m. Elnora Manis in Madison Co., Ind.
In 1900, the census shows that she had had 3 children but only one was living. The birth records (a37) show a girl also born 9 Mar 1907 but no name is given. Elnora married a second time 17 Apr. 1918 with John W. Surface in Madison Co. In 1920, her son, Everett, and his children were living with John and Elnora Surface in Anderson, Ind.

See Manis / Perkins Book

1b2.M- James Henry Harrell, b. 25 July 1847
d. 22 Nov. 1909; bur. at Lewis Creek Bapt. Cem., Shelby Co., Ind.
son of Mady A. (McCarty) and James H. Harrell. In 1870 was living at home on the family farm in Addison Township. By 1880, he had married and was farming in Addison Township; his brother-in-law, William W. Parrish, a farm hand, lived with them. He owned his farm land which was near his parent's. Their son, Eddie, after marrying continued as a farm laborer to live at the home of his parents and after James's death, Armilda lived with her son and his family on the farm in Shelby Twp. (a1,a3,a8)
m. Armilda J. Parrish 6 Sep. 1874, Shelby Co., Ind.
b. 1852, d. 1924; bur. at Lewis Creek, Bapt. Cem.

Children: (a3)

1b2a.M- Edward E. Harrell, b. ac 1876
m. Ida O. Thurston 26 May 1897, Shelby Co., Ind.

1b2a.M- Edward E. Harrell, b. ac 1876
son of James H. and Armilda J. (Parrish) Harrell, farmed in Shelby Township, Shelby Co., Ind. In 1910, his mother was living with him and his family on the farm; also his Uncle, William W. Parrish, lived with them.
m. Ida O. Thurston 26 May 1897, Shelby Co., Ind. (a37,a1,a3)

Children: (a3)

1b2a1. M- Ralph E. Harrell, b. 25 Apr. 1898, Shelby Co., Ind.(a3,a37)
m.
1b2a2.M- Raymond F. Harrell, b. ac 1903

1b2a3.M- Robert G. Harrell, b. ac 1908

The 1910 Census for Shelby Twp., Shelby Co., Ind. shows:

DW	FAM	Name	Sex	Age	M	T yrs	CB	CL	Relat	Born	FB	MB	Occup
195	197	Harrell, Eddie	M	34					Head	Ind	Ind	Ind	Farmer
		Ida O.	F	34	ml	12	3	3	wife	Ind	Ind	Ind	
		Ralph E.	M	12	S				son	Ind			
		Raymond F.	M	7	S				Son				
		Robert G.	M	2	S				Son				
		Armilda J.	F	56	Wid		1	1	Mother	Ind	Ky	Ky	
		Parrish, Wm. W.	M	59	S				Uncle				Laborer

1b3.M- John H. Harrell, b. 10 Feb. 1849, d. 6 Apr. 1917, bur. Forest Hill Cem., Shelby Co.,IN. Son of Eady A. (McCarty) and James E. Harrell. In 1870 was living with his parents on their farm in Addison TWP, Shelby Co., Ind. By 1880, he was married and farming in Addison TWP but in 1900 he owned his farm in Hendricks TWP; was a widower; his son, Ollie, and family lived with him and farmed. In 1910, he lived with his daughter and her family at their farm. (a1,a3,a11,a43)
m. Sarah E. Lee 18 Dec. 1873, Shelby Co.,Ind; b. ac 1848 d.24 Jan 1890

Children: (a3,a43)

1b3a.F- Aurilla Harrell, b. 6 Feb. 1875, d. 31 Aug. 1969, age 94
m. Peter William Ziegler 6 Feb. 1894, Shelby Co.,Ind. b. 2 Jan 1868
1b3b.M- Ollie Harrell, b. 7 Oct. 1876, d. 28 May 1948, age 71
m. Millie Perkins 24 Dec. 1896; b. 16 Jan 1876, d 21 May 1962 age 86

1b3a.F- Aurilla Harrell, b. 6 Feb. 1875, Shelby Co. Ind. d. 31 Aug. 1969
Dau. of John H. and Sarah E. (Lee) Harrell.
m. Peter William Ziegler 6 Feb. 1894, Shelby Co. Ind; b. 2 Jan. 1868, d. 13 Dec. 1927, age 59. In 1910, were farming in Hendricks TWP; John Harrell was living with them. 1920, still farming. (a3,a37)

Children: (a3,a37,a43)

1b3a1.F- Frances Estella Ziegler, b. 18 Jun 1901, d. 1 Jan 1991 age 89
m/1. Forrest D. Hupp 26 Jan 1918; b. 31 Jan 1897, d. 22 Jan 1954
m/2. Joseph Rahe 14 Aug 1958; b. 10 Mar. 1907, d. 28 Jan 1977
Forrest Hupp was a farmer. Frances had no children. (a37,a43)
1b3a2.F- Florence Gertrude Zieglear, b. 27 Oct. 1905
m. Vernon Douglas; b. 1 Oct. 1905, d. 8 Apr. 1986 (a37,a43)
1b3a3.F- Agnes Josephine Ziegler, b. 18 June 1908, d. 6 May 1993
m. Wallace Inlow 26 Nov 1935. They had no children. (a37,a43)
1b3a4.F- Margaret Evelyn Ziegler, b. 17 Oct. 1913,
m/1. Paul Clark 17 Feb 1937; b. d. 2 Oct. 1964
m/2. Eugene Smith 10 Feb. 1971 (a37,a43)

1b3a2.F- Florence Gertrude Ziegler, b. 27 Oct. 1905 (a37,a43)
m. Vernon Douglas; b. 1 Oct. 1905, d. 8 Apr. 1986

Children: (a43)

1b3a2a.M- William Charles Douglas, b. 4 May 1936
m. Betsey Rugh 21 June 1958

Children:

1b3a2a1.M- David Douglas, b. 14 May 1962

1b3a2a2.M- Mark Douglas, b. 24 Apr. 1964

1b3a2a3.M- Scott Douglas. b. 29 Apr. 1966

1b1d1.M- Everett P. Swinford , b. ac 1895, Madison Co., Ind.
Son of William L. and Elnora (Manie) Swinford. In 1920, he and his children were living with his mother and stepfather in Anderson, Ind. His wife had died 30 Apr. 1919. Everett was employed as a laborer in a file factory. (a3,a37)
m. Lula Edna Hudson 29 Nov. 1911, Madison Co., Ind.; b. 18 Oct. 1894
d. 30 Apr. 1919, Anderson, Ind., age 24 (a3,a37)
m. Jennie Atteberry Children 1. Everett Lowell "Jimmy" 2. Ora Eugene 3. Wilma Pauline

Children: (a3,a37)

1b1d1a.M- William Swinford, b. 4 June 1912, Madison Co., Ind.
1b1d1b.F- Wanda Faye Swinford, b. 17 May 1914, Madison Co., Ind.
1b1d1c.M- Harry Swinford, b. ac 1916 (a3)
1b1d1d.F- Robba L. Swinford, b. 4 Aug. 1917, Madison Co., Ind.

1b1e.F- Viola Swinford, b. ac 1873
Dau. of Nancy A. (Harrell) and William Swinford. In 1880, shown on the census as age 6, was living with her mother, brothers, and sister with her grandparents on their farm in Addison TWP, Shelby Co., Ind. In 1900, she and her family were living on a farm that they owned. In 1920, they were farming in Shelby TWP and dau. Fay, age 23, was living at home.
m. Joseph Hartzell 29 Nov. 1894, Shelby Co., Ind.; b. Apr. 1875.
A farmer.

Children; (a3)

1b1e1.F- Arnie Fay Hartzell, b. Sep. 1896, Shelby Co.,Ind.

1b1e2.F- Verla May Hartzell, b. 12 Jan. 1899, Shelby Co., Ind.(a3,a37)
m. Ira V. Ensminger 5 Nov. 1919, Shelby Co., Ind.; b. 21 Feb. 1896

Faye Swinford

Faye Swinford, 97, 521 Howard St., died at 7:15 p.m. Friday at Major Hospital.

Mrs. Swinford was born Sept. 15, 1896, in Shelby County, to Joseph and Viola (Swinford) Hartzell. She was married in 1924 to Raymond Swinford, who died in 1970.

Survivors include a daughter, Shirley D. Swinford, Shelbyville; a niece, Mrs. Mavis Kuhn, Shelbyville; two great-nephews; and one great-great-nephew. She was preceded in death by a sister.

Mrs. Swinford lived in Anderson for several years, returning to Shelby County in 1970. She was a member of the Mount Gilead Baptist Church.

Services will be held at 10 a.m. Monday at the Carmony-Ewing Harrison Street Funeral Home. Burial will be in the Huntsaille Cemetery, Pendleton. Visitation will be from 1 to 5 p.m. Sunday at the funeral home.

Memorial contributions may be made to the Mount Gilead Baptist Church.

The Shelbyville News, Shelbyville, Ind. Saturday, October 9, 1993

Shelby Co I Census 1920

550-495 HARRELL Ralph head M W 25 Mrd IN IN IN Bookeeper
Bessie wife F W 22 Mrd KY KY KY Teacher Public School

15-15 HARRELL Frank head M W 50 M IN IN IN Stock Dealer
Kate wife F W 49 M IN IN OH
Mary dau F W 22 S IN IN IN Bookeeper
Redlen son M W 16 S IN IN IN Deck Hand Factory
Horace son M W 14 S IN IN IN Salesman Grocery
Thaddeus son M W 12 S IN IN IN Robert son M W 10 S IN IN IN

Reba L Swinford
Wanda Faye Swinford McKay
Wilma Pauline Swinford Gwin

Walgreens (63) 05/19/06

Lola Hudson Swinford

Last Will and Testament of John Harrell

I, **John Harrell** of Shelby county, in the State of Indiana, being of sound and disposing mind and memory do make and publish this, my last will and testament in manner and form following, to wit:

First:- It is my will that my just debts, expenses of my last sickness and funeral expenses shall be fully paid and satisfied.

Second:- I give and devise to my son **Ollie Harrell** for and during his natural life and at his death to descend in fee simple to his children or their descendents if any survive him, the following described real estate in Shelby County State of Indiana, to wit: - The west half of the Northwest quarter of section thirty four (34) in township twelve (12) North, of range six (6) east, containing eighty acres (80) more or less.

Third:- I give and devise to my daughter **Aurilla Zeigler** for and during her natural life and at her death to descent in fee simple to her children or to their descendants if any survive her, and if no children or their descendants survive her to descent to my said son Ollie Harrell for and during his natural life and at his death to his children or their descendants if any survive him the following real estate in Shelby County the State of Indiana to wit: The north half of the north west quarter of section twenty seven (27) in township twelve (12) north of range six (6) east except two (2) acres off of the north west corner thereof described as follows, to wit: - Beginning at said north west corner, running thence south sixteen (16) rods; thence west twenty (20) rods; thence north sixteen (16) rods; thence west twenty (20) rods to the place of beginning and also except about one eighth (1/8) of an acre out of the south side of said first described tract immediately west of the gravel road owned by **Elsey Osborne**, and also devised to said Aurilla and to descendants on the terms and conditions aforesaid, as a part of the tract first above mentioned in this item the following tract, beginning at the southeast corner of the northwest quarter of the northeast qiarter pf sectopm, township and range aforesaid, running thence south seven and ten one hundredths (7 10/100) chained; thence west eight and sixty one hundredths (8 60/100) chains to the middle of the Shelbyville and Smithland gravel road; thence north thirty nine 1/4 deg east, nine and seven hundredths (9 7/100) chains; thence east two and seventy five hundredths (2 75/100) chains to the place of beginning, containing four acres and containing in all eight two (82) acres more or less, said life estate of said Aurilla in (?) real estate being construed to mean the rents and profits thereof for and during her natural life, shall go, be held, and used and disposed of for her use and benefit of her during her natural life as provided for in the fourth clause of this will and not otherwise.

Fourth:- I hereby give and bequeath all of the personal property of which I may die possessed and own, after the proper execution of the first clause of this will, to my said children Ollie Harrell and Aurilla Zeigler in equal proportions, share and share alike, to have and hold the same as follows, to wit: that part thereof provided for Aurilla Zeigler together with one half of the crops raised on the tracts of parcels of land devised to said Aurilla Zeigler in the third clause of this will shall be taken possession of by my son Ollie Harrell as Trustee for the use and benefit of my daughter Aurilla for and during her natural life. The said Trustee to pay over to said Aurilla such part or portion thereof from time to time for her convenience, comfort and personal use as he may in excersing a sound descretion deem necessary and proper for her to have and enjoy under the circumstances at the time of such payment without with holding from her at any time a generous sum to supply her necessities and wants. Said Trustee out of the funds in his hands as such, to keep said real estate devised to Aurilla in good repair with the necessary and proper improvements thereon and also to pay the annual taxes and insurnace on same. The half of the crops raised annually on the tract of land devised to said Aurilla by this will to go to, be held and owned by **William Zeigler** the husband of said Aurilla Zeigler as long as he remains the husband of said Aurilla to enable him to properly care for his family and himself provided during said time he occupies with his family said tracts and provided he farms and cultivates the same in good husbandlike manner and properly harvests and gathers the crops he raises thereon and puts in good order the one half thereof to which the said Aurilla is entitled to, in the mow, granary, crib or proper place on the premises, if at any time after this will takes effect the relation of husband and wife ceast to exist between said William Zeigler and Aurilla Zeigler then said half of said crops provided for him in this will shall cease to go to him of any part thereof. In the event my said daughter Aurilla Zeigler shall depart this life without leaving any child or children or the descendents of any child or children surviving her, the property, or funds remaining if any in the hands of such trustee or his successor in office shall go to be held and owned by my son Ollie Harrell for and during his natural life, and at his death to descend to his children or their descendents he leaves surviving but if the said Aurilla Zeigler shall at her death leave any child or descends of any child or children surviving her ; the funds remaining in the hands of such trustee devised from the sources afore said shall descend to them. It is my will that said Trustee shall exercise the right to see that a fair and equal division of all crops raised on the lands herein above and herein after described as given to my said daughter as in this will provided, shall be made, and in order that my will in this respect may be carried out I hereby empower and direct my said trustee to either by himself in person, or by the appointment by him of somebody competent person to help in a division of the same; and I hereby empower and direct said Trustee to superintend the cultivation of said farm to the extent that he shall have the right to say and designate the fields and crops to be put in them.

Fifth:- That the said Ollie Harrell is hereby authorized to discharge the duties of trustee with out the execution of any bond, but if the said Aurilla Zeigler shall survive the said Ollie Harrell, then his successor in office as such shall be appointed by the Judge of the Shelby Curcuit Court, who may require him to execute bond with freehold securitites in double the sum to be received by him at the time of his appointment, and to be kept at all times in such sum as to provide ample security for the funds in his hands.

Sixth:- I also give and devise to my son Ollie Harrell and my daughter Aurilla Zeigler, to have and hold and enjoy for and during the term of their natural life and for that time only, share and share alike, the following described real estate in Shelbyn County Indiana, to wit: The north west quarter (1/4) of the south west quarter (1/4) of section thirty one (31) township twelve (12) north, range seven (7) east: containg forty three (43) and fifty six hundredths (56/100) acres more or less.

Seventh:- Upon the death of either of my said children (?) the death of the other, the interest of said deceased child shall go to the child or children of said deceased child, and upon the death of my other child his interest shall descend to his child or children to the extent of the life estate and interest would have by virtue thereof and upon the death of both of my said children then it is my will that all my said real estate described in item "sixth" here in shall go to and be the absolute property of the children of the children of my said son and my said daughter, share and share alike.

Last Will and Testament of John Harrell

I, **John Harrell** of Shelby county, in the State of Indiana, being of sound and disposing mind and memory do make and publish this, my last will and testament in manner and form following, to wit:

First:- It is my will that my just debts, expenses of my last sickness and funeral expenses shall be fully paid and satisfied.

Second:- I give and devise to my son Ollie Harrell for and during his natural life and at his death to descend in fee simple to his children or their descendants if any survive him, the following described real estate in Shelby County State of Indiana, to wit: - The west half of the Northwest quarter of section thirty four (34) in township twelve (12) North, of range six (6) east, containing eighty acres (80) more or less.

Third:- I give and devise to my daughter Aurilla Zeigler for and during her natural life and at her death to descent in fee simple to her children or to their descendants if any survive her, and if no children or their descendants survive her to descent to my said son Ollie Harrell for and during his natural life and at his death to his children or their descendants if any survive him the following real estate in Shelby County the State of Indiana to wit: The north half of the north west quarter of section twenty seven (27) in township twelve (12) north of range six (6) east except two acres off of the north west corner thereof described as follows, to wit: - Beginning at said north west corner, running thence south sixteen (16) rods; thence west twenty (20) rods; thence north sixteen (16) rods; thence west twenty (20) rods to the place of beginning and also except about one eighth (1/8) of an acre out of the south side of said first described tract immediately west of the gravel road owned by Elsey Osborne, and also devised to said Aurilla and to descendants on the terms and conditions aforesaid, as a part of the tract first above mentioned in this item the following tract, beginning at the southeast corner of the northwest quarter of the northeast quarter of sectopm, township and range aforesaid, running thence south seven and ten one hundredths (7 10/100) chained; thence west eight and sixty one hundredths (8 60/100) chains to the middle of the Shelbyville and Smithland gravel road; thence north thirty nine 1/4 deg east, nine and seven hundredths (9 7/100) chains; thence east two and seven five hundredths (2 75/100) chains to the place of beginning, containing four acres and containing in all eight two (82) acres more or less, said life estate of said Aurilla in (2) real estate being construed to mean the rents and profits thereof for and during her natural life, shall go, be held, and used and disposed of for her use and benefit of her during her natural life as provided for in the fourth clause of this will and not otherwise.

Fourth:- I hereby give and bequeath all of the personal property of which I may die possessed and own, after the proper execution of the first clause of this will, to my said children Ollie Harrell and Aurilla Zeigler in equal proportions, share and share alike, to have and hold the same as follows, to wit: that part thereof provided for Aurilla Zeigler together with one half of the crops raised on the tracts of parcels of land devised to said Aurilla Zeigler in the third clause of this will shall be taken possession of by my son Ollie Harrell as Trustee for the use and benefit of my daughter Aurilla for and during her natural life. The said Trustee to pay over to said Aurilla such part or portion thereof from time to time for her convenience comfort and personal use as he may in exercising a sound descretion deem necessary and proper for her to have and enjoy under the circumstances in the time of such payment without with holding from her at any time a generous sum to supply her necessities and wants. Said Trustee out of the funds in his hands as such, to keep said real estate devised to Aurilla in good repair with the necessary and proper improvements thereon and also to pay the annual taxes and insurance on same. The half of the crops raised annually on the tract of land devised to said Aurilla by this will to go to, be held and owned by William Zeigler the husband of said Aurilla Zeigler as long as he remains the husband of said Aurilla to enable him to properly care for his family and himself provided during said time he occupies with his family said tracts and provided he farms and cultivates the same in good husbandlike manner and properly harvests and gathers the crops he raises thereon and puts in good order the one half thereof to which the said Aurilla is entitled to, in the mow, granary, crib or proper place on the premises, if at any time after this will takes effect the relation of husband and wife cease to exist between said William Zeigler and Aurilla Zeigler then said half of said crops provided for him in this will shall cease to go to him if any part thereof. In the event my said daughter Aurilla Zeigler shall depart this life without leaving any child or children or the descendants of any child or children surviving her, the property, or funds remaining if any in the hands of such trustee or his successor in office shall go to be held and owned by my son Ollie Harrell for and during his natural life, and at his death to descend to his children or their descendants he leaves surviving him. The said Aurilla Zeigler shall at her death leave any child or descends of any child or children surviving her; the funds remaining in the hands of such trustee devised from the sources afore said shall descend to them. It is my will that said Trustee shall exercise the right to see that a fair and equal division of all crops raised on the lands herein above and herein after described as given to my said daughter as in this will provided, shall be made, and in order that my will in this respect may be carried out I hereby empower and direct my said trustee to either by himself in person, or by the appointment by him of somebody competent person to help in a division of the same; and I hereby empower and direct said Trustee to superintend the cultivation of said farm to the extent that he shall have the right to say and designate the fields and crops to be put in them.

Fifth:- That the said Ollie Harrell is hereby authorized to discharge the duties of trustee with out the execution of any bond, but if the said Aurilla Zeigler shall survive the said Ollie Harrell, then his successor in office as such shall be appointed by the Judge of the Shelby Circuit Court, who may require him to execute bond with freehold securities in double the sum to be received by him at the time of his appointment, and to be kept at all times in such sum as to provide ample security for the funds in his hands.

Sixth:- I also give and devise to my son Ollie Harrell and my daughter Aurilla Zeigler, to have and hold and enjoy for and during the term of their natural life and for that time only, share and share alike, the following described real estate in Shelby County Indiana, to wit: The north west quarter (1/4) of the south west quarter (1/4) of section thirty one (31) township twelve (12) north, range seven (7) east, containing forty three (43) and fifty six hundredths (56/100) acres more or less.

Seventh:- Upon the death of either of my said children (7) the death of the other, the interest of said deceased child shall go to the child or children of said deceased child, and upon the death of my other child his interest shall descend to his child or children to the extent of the life estate and interest would have by virtue thereof and upon the death of both of my said children then it is my will that all my said real estate described in item "sixth" here in shall go to and be the absolute property of the children of the children of my said son and my said daughter, share and share alike

Eighth:- In the event of my daughter, Aurilla Zeigler shall depart this life before the death of my said son Ollie Harrell, leaving her surviving minor children or the descendents of children who are minors, I hereby appoint my said son as trustee to manage their estates and take charge of all rents and profits thereof descending to said minor children, for and during the period of their minority.

Ninth:- I hereby constitute and appoint my son Ollie harrell as executor of this will.

In witness whereof I have hereunto set my hand this 15th day of December 1913.

John Harrell

Subscribed by the said John Harrell in our presence, and by him declared to be his last will, and attested by us as such in his presence and in the presence of each other, this 15th day of December 1913

William Pryor
David Smith

State of Indiana, Shelby count SS:

Be it remembered that on the 16th day of April, A. D. 1917 that judicial day of the March tem of the Shelby Circuit Court in said year, come into open court Ollie Harrell and produces in court an instrument in writing purporting to be the last will and testament of John Harrell, deseased, and now moves the admittance thereof to probate and record, and in proof of said will introduces David Smith one of the subscribing witnesses thereof, who being duly sworn by the Clerk of this Court, on oath declare and testifies as follows, that is to say: that on the 15th day of December 1913 he saw the said John Harrell declare the said instrument in writing to be his last will and testament and that the said instrument in writing was, at the same time, at the request of the said John Harrell and with the consent attested and subscribed by the said David Smith and William Pryor in the presence of said Testator, and in the presence of each other, as subscribing wittness thereto, and that the said John Harrell was, at the time of the signing and subscribing of said instrument in writing, as aforesaid, or full age (that is, more than twenty one years of age) and of sound and siposing mind and memory, and not under any coercion or restraint, as the said deponent verily believes, and futher deponent says not

David Smith

Sorn to and subscribed by the said David Smith before me Cecil B. Collins Clerk of said Court at Shelbyville, Indiana, the 16th day of April 1917
Cecil B. Collins, Clerk

Whereupon it is ordered, adjudged and decreed by the court that the said instrument in writing purporting to be the last will and testament of John harrell deceased, is the last will and testament of John Harrell, deceased, and is hereby admitted to probate and record in this court.

Cecil B. Collins, Clerk

State of Indiana, Shelby County, SS:

I, Cecil B. Collins, Clerk of the Circuit Court of Shelby County, Indiana, do hereby certify that the within annexed will and testament of John Harrell has been duly admitted to probate, and duly proved by the testimony of David Smith one of the subscribing witnesses thereto, that a complete record of said will, and of the testimony of the said David Smith in proof thereof, has been by me duly made and recorded in book 7 at pages 218, 219, 220 and 221 of the record of wills of said county. In attestation whreof, I have hereunto subscribed my name and affixed the seal of the said Court, at Shelbyville, Indiana, this 16th day of April, 1917.

Cecil B. Collins, Clerk
Circuit Court, Shelby County

Transcribed by Jann Rapp DeMeire

Will Index Main Page

Eighth:- In the event of my daughter, Aurilia Zeigler shall depart this life before the death of my said son Ollie Harrell, leaving her s minor children or the descendants of children who are minors, I hereby appoint my said son as trustee to manage their estates and take chary rents and profits thereof descending to said minor children, for and during the period of their minority.

Ninth:- I hereby constitute and appoint my son Ollie Harrell as executor of this will.

In witness whereof I have hereunto set my hand this 15th day of December 1913.

John Harrell

Subscribed by the said John Harrell in our presence, and by him declared to be his last will, and attested by us as such in his presence the presence of each other, this 15th day of December 1913

William Pryor
David Smith

State of Indiana, Shelby count SS:

Be it remembered that on the 16th day of April, A. D. 1917 that judicial day of the March term of the Shelby Circuit Court to said yea into open court Ollie Harrell and produces in court an instrument in writing purporting to be the last will and testament of John Harrell, des now moves the admittance thereof to probate and record, and in proof of said will introduces David Smith one of the subscribing witnesses who being duly sworn by the Clerk of this Court, on oath declare and testifies as follows, that is to say: that on the 15th day of December 19 saw the said John Harrell declare the said instrument in writing to be his last will and testament and that the said instrument in writing was same time, at the request of the said John Harrell and with the consent attested and subscribed by the said David Smith and William Pryor presence of said Testator, and in the presence of each other, as subscribing witness thereto, and that the said John Harrell was, at the time o signing and subscribing of said instrument in writing, as aforesaid, or full age (that is, more than twenty one years of age) and of sound and mind and memory, and not under any coercion or restraint, as the said deponent verily believes, and further deponent says not

David Smith

Sorn to and subscribed by the said David Smith before me Cecil B. Collins Clerk of said Court at Shelbyville, Indiana, the 16th day of Apri
Cecil B. Collins, Clerk

Whereupon it is ordered, adjudged and decreed by the court that the said instrument in writing purporting to be the last will and testament o Harrell deceased, is the last will and testament of John Harrell, deceased, and is hereby admitted to probate and record in this court.

Cecil B. Collins, Clerk

State of Indiana, Shelby County, SS:

I, Cecil B. Collins, Clerk of the Circuit Court of Shelby County, Indiana, do hereby certify that the within annexed will and testament Harrell has been duly admitted to probate, and duly proved by the testimony of David Smith one of the subscribing witnesses thereto, that t record of said will, and of the testimony of the said David Smith in proof thereof, has been by me duly made and recorded in book 7 at pag 219, 220 and 221 of the record of wills of said county. In attestation whereof, I have hereunto subscribed my name and affixed the seal of th Court, at Shelbyville, Indiana, this 16th day of April, 1917.

Cecil B. Collins, Clerk
Circuit Court, Shelby County

Transcribed by Jann Kapp DeMeire

Will Index Main Page

http://www.rootsweb.com/~inshelby/courthouse/wills/Will_john_harrell.htm

1b3a4.F- Margaret Evelyn Ziegler, b. 17 Oct. 1913, Shelby Co., Ind.
Dau. of Aurilla (Harrell) and Peter William Ziegler
m/1. Paul Clark 17 Feb. 1935; b. d. 2 Oct. 1964
m/2. Eugene Smith 10 Feb. 1971 (a43)

Children: (a43)

1b3a4a.M- Robert Glen Clark, b. 29 Apr. 1940
m. Judy Goforth 14 Sep. 1969
1b3a4b.M- John William Clark, b. 2 Apr. 1947
m. Kathy Mohr Scott

1b3a4a.M- Robert Glen Clark, b. 29 Apr. 1940
Son of Margaret Evelyn (Ziegler) and Paul Clark.
m. Judy Goforth 14 Sep. 1969 (a43)

Children: (a43)

1b3a4a1.F- Kristi Renna Clark, b. 28 June 1970

1b3a4a2.M- Chad Robert Clark, b. 11 Apr. 1978

1b3a4b.M- John William Clark, b. 2 Apr. 1947,
Son of Margaret Evelyn (Ziegler) and Paul Clark
m. Kathy Mohr Scott (a43)

Children: (a43)

1b3a4b1.F- Darcy Lynn Clark, b. 3 Feb. 1973

1b3a4b2.M- Troy Jonathan Clark, b. 5 July 1976

1b3b.M- Ollie Harrell, b. 7 Oct. 1876, d. 28 May 1948, age 71
Son of John H. and Sarah E. (Lee) Harrell. In 1900, married, he was farming with his father in Hendricks TWP, Shelby Co., Ind. and in 1920 was still there farming. (a1,a3,a43)
m. Millie Perkins 24 Dec. 1896 in Shelby Co.,Ind, b. 16 Jan. 1878, d. 21 May 1962. (a1,a3,a43)

Children: (a3,a37,a43)

1b3b1.F- Vivian Mae Harrell, b. 15 Nov.1897, d. 17 Jun 1994
m. William Eberhart 2 Aug. 1917; b. 30 Nov. 1897, d. 4 Mar. 1927
1b3b2.M- Horace Gentry Harrell, b. 22 May 1899, d. 21 Apr. 1981
m. Elizabeth Kelsay 11 Nov. 1922; b. d. 21 Mar. 1982. Div.
1b3b3.F- Mildred Delores Harrell, b. 18 Aug. 1903, d. 23 Apr. 1983, Never married
1b3b4.M- Gladys Irene Harrell, b. 24 Apr. 1907,
m. Wilson Edward Conger 24 Apr. 1929; b. 26 Dec. 1902, d 15 Apr 1974
1b3b5.M- Hollace Clency Harrell, b. 1 Aug. 1911, d. 10 Aug. 1918 age 7

1b3e4.F- Margaret Evelyn Ziegler, b. 17 Oct. 1913, Shelby Co., Ind.
Dau. of Aurelia (Harrell) and Foster William Ziegler
m/1. Paul Clark 17 Feb. 1932; b. d. 2 Oct. 1964
m/2. Eugene Smith 10 Feb. 1971 (443)

Children: (443)

1b3e4a.M- Robert Glen Clark, b. 29 Apr. 1940
m. Judy Goforth 14 Sep. 1969
1b3e4b.M- John William Clark, b. 2 Apr. 1947
m. Kathy Mae Scott

1b3e4c.M- Robert Glen Clark, b. 29 Apr. 1940
Son of Margaret Evelyn (Ziegler) and Paul Clark. (443)
m. Judy Goforth 14 Sep. 1969

Children: (443)

1b3e4d.F- Kristi Renna Clark, b. 28 June 1970

1b3e4e2.M- Chad Robert Clark, b. 11 Apr. 1978

1b3e4b.M- John William Clark, b. 2 Apr. 1947,
Son of Margaret Evelyn (Ziegler) and Paul Clark (443)
m. Kathy Mae Scott

Children: (443)

1b3e4b1.F- Darcy Lynn Clark, b. 3 Feb. 1973

1b3e4b2.M- Troy Jonathan Clark 15 July 1974

1b3b.M- Orville Harrell, b. 7 Oct. 1878, d. 28 May 1940, age 71
Son of John H. and Sarah E. (Lee) Harrell. In 1900, married, his wife
Caroline with his father in Hendricks Twp, Shelby Co., Ind. and in
1920 was still there farming. (a1,a2,a3)
m. Millie Perkins 24 Dec. 1898 in Shelby Co.,Ind. b. 16 Jan. 1878,
d. 21 May 1962. (a4,a5,a6)

Children: (a3,a27,a43)

1b3b1.F- Vivian Mae Harrell, b. 15 Nov.1897, d. 17 Jan 1984
m. William Eberhart 2 Aug. 1912; b. 30 Nov. 1897, d. 4 Mar. 1977
1b3b2.M- Horace Gentry Harrell, b. 22 May 1899, d. 21 Apr. 1981
m. Elizabeth Kelsay 11 Nov. 1922; b. d. 21 Mar. 1982. div.
1b3b3.F- Mildred Dolores Harrell, b. 10 Aug. 1902, d. 23 Apr. 1903
Never married.
1b3b4.M- Clayes Irvin Harrell, b. 24 Apr. 1907.
m. William Edward Conger 24 Apr. 1928; b. 25 Dec. 1902, d 15 Apr 1974
1b3b5.M- Wallace Clancy Harrell, b. 7 Aug. 1911, d. 10 Aug. 1918 age 7

1b3b1.F Vivian Mae Harrell, b. 15 Nov. 1897, Shelby Co., Ind. d. 17 Jun 1994, Rural Shelbyville, Ind. Dau. of Ollie and Millie (Perkins) Harrell. Was member of Mount Gilead Baptist Church. (a42)
m. William Eberhart 2 Aug. 1917, b. 30 Nov. 1897, d. 4 Mar. 1927. Farmed in Jackson TWP, Shelby Co., Ind.

Children: (a42,a43)

1b3b1a.F- Dorthea Mae Eberhart, b. 12 May 1918
m. Clifford Parker 11 Mar. 1939; b. 23 Nov. 1913
1b3b1b.M- William 'Bud' Harrell Eberhart, b. 2 Sep. 1919
m. Ruth Cherry 29 Dec. 1937; b. 25 Nov. 1919
1b3b1c.F- Lorene Lavonee Eberhart, b. 29 May 1923
m. William Scott 16 Oct. 1947; b. 16 Oct. 1912

1b3b1a.F- Dorthea Mae Eberhart, b. 12 May 1918
Dau. of Vivian Mae (Harrell) and William Eberhart.
m. Clifford Parker 11 Mar. 1939; b. 23 Nov. 1913.

Children: (a43)

1b3b1a1.F- Barbara Ellen Parker, b. 31 Oct. 1940
m/1. Ross Kendall 3 Sep. 1960
m/2. Mario Saletnig 9 May 1986
1b3b1a2.F- Beverly Elaine Parker, b. 4 Dec. 1943
m. Jerry Curnett 20 Sep. 1963; b. 15 Nov. 1942, d. 2 Mar. 1992
1b3b1a3.M- Donald Eugene Parker, b. 23 Nov. 1948
m. Charlene Barnett 24 Dec. 1976

1b3b1a1.F- Barbara Ellen Parker, b. 31 Oct. 1940
Dau. of Dorthea Mae (Eberhart) and Clifford Parker.
m/1. Ross Kendall 3 Sep. 1960
m/2. Mario Saletnig 9 May 1986 (a43)

Children: (a43)

1b3b1a1a.M- Ross Allen Kendall, b. 29 July 1961
m. Robin Wilson 28 Apr. 1990
1b3b1a1a1.M- Ross Lee Kendall, b. 17 June 1991 (a43)
1b3b1a1a2.F- Jordan Mario Kendall, b. 26 Nov. 1993 (a43)

1b3b1a1b.M- Christopher Lee Kendall, b. 11 Sep. 1963
m. Amanda Trabant 11 Sep. 1993
1b3b1a1c.M- Scott Lavon Kendall, b. 20 Apr. 1965
not married as 1994

1b3b1a2.F- Beverly Elaine Parker, b. 4 Dec 1943
Dau. of Dorthea Mae (Eberhart) and Clifford Parker
m. Jerry Curnett 20 Sep. 1963; b. 15 Nov. 1942, d. 2 Mar. 1992 (a43)

Children: (a43)

1b3b1a2.M- Kirk Lee Curnett, b. 15 Nov. 1964
m. 25 May 1986; Div. 17 Dec. 1986
1b3b1a2a.M. Kipley Coester Curnett, b. (a43)

1b3b1a3.M- Donald Eugene Parker, b. 23 Nov. 1948
Son of Dorthea Mae (Eberhart) and Clifford Parker
m. Charlene Barnett 24 Dec. 1976

Children: (a43)

1b3b1a3a.M- Donald Jarrad Parker, b. 24 Jan. 1979

1b3b1a3b.M- Daren Justin Parker, b. 21 May 1981

1b3b1a3c.M- Joel Parker, b. 24 Mar. 1985

1b3b1b.M- William 'Bud' Harrell Eberhart, b. 2 Sep. 1919
Son of Vivian Mae (Harrell) and William Eberhart.
m. Ruth Cherry 29 Dec. 1937; b. 25 Nov. 1919

Children: (a43)

1b3b1b1.F- Mary Alethea Eberhart, b. 1 Nov. 1939
m. Keith Sigman 1 Sep. 1958
1b3b1b2.F- Martha Annett Eberhart, b. 21 Nov. 1943
m. Steve Emminger
1b3b1b3.M- Michael Albert Eberhart, b. 9 Feb. 1946
m. Sherry Renee Chandler 20 May 1971
1b3b1b4.F- Marcia Avenalle Eberhart, b. 30 June 1951
m/1. Richard Bundy 25 May 1969; b. ; d. 15 Mar. 1983
m/2. Robert Casburn Dec. 1984
1b3b1b5.M- Martin Ollie Eberhart, b. 15 Dec. 1952
m. Margaret Quinton
1b3b1b6.M- Marvin Allen Eberhart, b. 29 Dec. 1953
m. Judy Pike 19 Oct. 1973

1b3b1b1.F- Mary Alethea Eberhart b. 1 Nov. 1939
Dau. of William 'Bud' Harrell and Ruth (Cherry) Eberhart.
m. Keith Sigman 1 Sep. 1958

Children; (a43)

1b3b1b1a.M- Timmy Keith Sigman, b. 19 Nov. 1959
m. Debbie Asher 21 July 1979
1b3b1b1b.F- Tammy Sigman, b. 5 Nov. 1960
m. Steven Ash 24 Jan. 1982
1b3b1b1c.F- Theresa Melanie Sigman, b. 9 Sep. 1962, d. 21 Aug. 1964
1b3b1b1d.F- Trudy Maureen Sigman, b. 16 Apr. 1964
m. David Hogan 26 May 1985
1b3b1b1e.M- Tony Kevin Sigman, b. 8 Feb. 1973
m. Nena 8 Mar. 1992

1b3b1b1a.M- Timmy Keith Sigman, b. 19 Nov. 1959
Son of Mary Alethea (Eberhart) and Keith Sigman
m. Debbie Asher 21 July 1979

Children: (a43)

1b3b1b1a1.M- Nicholas Sigman, b. 18 Dec. 1981
1b3b1b1a2.F- Alison Sigman, b. May 1986

1b3b1b1b.F- Tammy Sigman, b. 5 Nov. 1960
Dau. of Mary Alethea (Eberhart) and Keith Sigman
m. Steven Ash 24 Jan. 1982

Children: (a43)

1b3b1b1b1.M- Ash, b. 1982

1b3b1b1d.F- Trudy Maureen Sigman, b. 16 Apr 1964,
Dau. of Mary Alethea (Eberhart) and Keith Sigman
m. David Hogan 26 May 1985

Children: (a43)

1b3b1b1d1.F- Jaqueline Danette Hogan
1b3b1b1d2.F- Diane Lorene Hogan, b. 2 June 1987
1b3b1b1d3.M- Kyle Hogan, b. 17 Oct. 1988
1b3b1b1d4.M- Brian Hogan, b. 12 Apr. 1990

1b3b1b1e.M- Tony Kevin Sigman, b. 8 Feb. 1973
Son of Mary Alethea (Eberhart) and Keith Sigman
m. Nena 8 Mar. 1992

Children: (a43)

1b3b1b1e1.M- Brook Sigman, b. 25 Jan. 1994

1b3b1b2.F- Martha Annett Eberhart, b. 21 Nov. 1943
Dau. of William 'Bud' and Ruth (Cherry) Eberhart
m Steve Emminger

Children: (a43)

1b3b1b2a.M- Joseph Todd Emminger, b. 18 Aug. 1963
m. Terry Ramsey 26 Mar. 1986

1b3b1b2a1.M- Andrew James Emminger, b. 2 Nov. 1987

1b3b1b2b.M- Richard Dean Emminger, b. 23 Dec. 1964
not married as 1994

1b3b1b2c.F- Stephanie Jean Emminger, b. 23 Mar. 1968
m.

1b3b1b2c1.M- Paul Kilvert Parmer, b. 20 Sep 1993

1b3b1b2d.Marc Allen Emminger, b. 13 June 1970
m. Cindy Reagan 23 July 1994

Marc's Stepchildren:
1b3b1b2d i- Josh Reagan b. ac 1886
1b3b1b2d ii-Jennifer Reagan, b. ac 1887

1b3b1b3.M- Michael Albert Eberhart, b. 9 Feb. 1946
Son of William 'Bud' and Ruth (Cherry) Eberhart
m. Sherry Renee Chandler 20 May 1971

Children: (a43)

1b3b1b3a.M- Heath Eberhart, b. 27 Aug. 1976

1b3b1b3b.M- Aaron Kent Eberhart, b. 27 Aug. 1983

1b3b1b4.F- Marcia Avenalle Eberhart, b. 30 June 1951
Dau. of William 'Bud' and Ruth (Cherry) Eberhart
m/1. Richard Bundy 25 May 1969; b. d. 15 Mar 1983
m/2. Robert Casburn Dec 1984, b.

Children: (a43)

1b3b1b4a.M- Adam Bundy, b. 27 May 1971

1b3b1b4b.F- Cariessa Lea Bundy, b. 12 Mar. 1973

1b3b1b4c.F- Amber Nicole Casburn, b. 3 Apr. 1994

Tiffeny Casburn, Marcia's stepdau.; b.

1b3b1b5.M- Martin Ollie Eberhart, b. 15 Dec. 1952
Son of William 'Bud' and Ruth (Cherry) Eberhart.
m. Margaret Quinton

Children: (a43)

1b3b1b5a.M- Duane Nathan Eberhart, b. 25 Aug. 1974

1b3b1b5b.F- Jennifer Marie Eberhart, b. 17 July 1976

1b3b1b5c.F- Elizabeth Ann Eberhart, b. 15 Nov 1977

1b3b1b5d-F- Sarah Katherine Eberhart, b. 18 Apr. 1983

1b3b1b6.M- Marvin Allen Eberhart, b. 29 Dec. 1952
Son of William 'Bud' and Ruth (Cherry) Eberhart.
m. Judy Pike 19 Oct. 1973

Children: (a43)

1b3b1b6a.F- Tara Renee Eberhart, b. 4 Apr. 1975

1b3b1b6b.F- Andrea Kay Eberhart, b. 30 Aug. 1977

1b3b1c.F- Lorene Lavonne Eberhart, b. 29 May 1923,
Dau. of Vivian Mae (Harrell) and William Eberhart
m. William Scott 16 Oct. 1947; b. 16 Oct. 1912

Children: (a43)

1b3b1c1.F- Senda Sue Scott, b. 9 Apr. 1954; Adopted
m. Robert Forrest 21 Mar. 1970
1b3b1c2.M- Larry Wayne Scott, b. 27 Sep. 1958
m/1. Crystal Koenigkamer 19 Feb. 1977; Div. Dec. 1978
m/2. Michelle Sue Stotsenburg 26 Sep. 1981

1b3b1c1.F- Senda Sue Scott, b. 9 Apr. 1954, Adopted
Dau. of Lorene Lavonne (Eberhart) and William Scott
m. Robert Forrest 21 Mar. 1970

Children: (a43)

1b3b1c1a.F- Amy Sue Forrest b. 25 Dec. 1970
m. Frank Turner 4 June 1989
1b3b1c1b.F- Kimberly Forrest, b. 27 May 1974

1b3b1c1a.F- Amy Sue Forrest, b. 25 Dec. 1970
Dau. of Senda Sue (Scott) and Robert Forrest
m. Frank Turner 4 June 1989

Children: (a43)

1b3b1c1a1.F- Katie Turner, b. 21 May 1990

1b3b1c1a2. Turner, b. 1994

1b3b1c2.M- Larry Wayne Scott, b. 27 Sep. 1958
Son of Lorene Lavonne (Eberhart) and William Scott
m/1. Crystal Koenigkamer 19 Feb. 1977; Div. Dec. 1978
m/2. Michelle Sue Stotsenburg 26 Sep 1981

Children; (a43)

1b3b1c2a.M- Kyle Wayne Scott, b. 31 Mar. 1987

1b3b2.M- Horace Gentry Harrell, b. 22 May 1899, d. 21 Apr. 1981
Son of Ollie and Millie (Perkins) Harrell
m. Elizabeth Kelsay 11 Nov. 1922; b. 26 Aug. 1902, d. 21 Mar. 1982
Divorced; she left him May 1945.

Children: (a43)

1b3b2a.F- Velma Irene Harrell, b. 7 May 1924, d. 23 Aug. 1986
m. Harold McNeely 15 Jan. 1947
Velma Irene had her name changed to Velma Louise 11 Oct 1983 when
she was 59 years old.

1b3b2a.F- Velma Irene Harrell, b. 7 May 1924, d. 23 Aug 1986; had her changed to Velma Louise 11 Oct. 1983 when age 59.
Dau. of Horace Gentry and Elizabeth (Kelsay) Harrell
m. Harold McNeely 15 Jan 1947

Children: (a43)

1b3b2a1.F- Judy McNeely, b. 20 Nov. 1954
m. Michael Merritt 13 Jan 1974
1b3b2a2.M- Kenneth McNeely, b. 4 July 1964

1b3b2a1.F- Judy McNeely, b. 20 Nov. 1954
Dau. of Velma Louise (Harrell) and Harold McNeely
m. Michael Merritt 13 Jan 1974

Children: (a43)

1b3b2a1a.F- Jennifer Louise Merrett, b. 10 Oct 1974

1b3b2a1b.F- Michelle Nicole Merritt, b. 14 Jan 1980

1b3b4.F- Gladys Irene Harrell, b. 24 Apr. 1907, d. 7 May 1996 (a45)
Dau. of Ollie and Millie (Perkins) Harrell. Millie Perkins was a sister to Margaret A. Perkins, wife of James A. Swinford, and Alpheus C. Perkins, 2nd wife of Jeanette Swinford. (a1,a3,a43,a44)
m. Wilson Edward Conger 24 Apr. 1929; b. 26 Dec. 1902, d. 15 Apr 1974

Children: (a43)

1b3b4a.F- Mellie Jane Conger, b. 21 July 1935
m. Robert Lee Brokelmeier 3 Oct. 1954
1b3b4b.M- Joe Ed Conger, b. 16 Dec. 1940, d. 16 Mar. 1942
1b3b4c.M- Freddie Bill Conger, b. 18 Nov. 1946
m. Judith Marie Trees 3 June 1967

1b3b4a.F- Mellie Jane Conger, b. 21 July 1935
Dau of Gladys Irene (Harrell) and Wilson Edward Conger,
m. Robert Lee Brokelmeier 3 Oct. 1954

Children: (a43)

1b3b4a1.F- Michelle Kay Brokelmeier, b. 27 Aug 1956
m/1. Jeffery Harold Bowen 25 Nov. 1973; Div. 18 Apr. 1980
m/2. Gregory Arthur Layne
1b3b4a2.F- Melanie Karol Brokelmeier, b. 16 July 1959
m/1. James G. Huber 24 Nov. 1978; Div. 3 June 1981
m/2. Timothy Dean Myers 4 June 1983

1b3b4a1.F- Michelle Kay Brokelmeier, b. 27 Aug. 1956
Dau. of Mellie Jane (Conger) and Robert Lee Brokelmeier
m/1. Jeffery Harold Bowen 25 Nov. 1973; Div. 18 Apr. 1980
m/2. Gregory Arthur Layne

Children: (a43)

1b3b4a1a.M- Arik Robert Bowen, b. 28 May 1974

1b3b4a1b.F- Nikole Cristine Bowen, b. 24 Apr. 1978

Michelle's stepchilden:
1b3b4a1 i.F- Christina Layne, b.

1b3b4a1 ii.M- Nicholas Layne, b.

1b3b4a2.F- Melanie Karol Brokelmeier, b. 16 July 1959
Dau. of Mellie Jane (Conger) and Robert Lee Brokelmeier
m/1. James G. Huber 24 Nov. 1978; Div. 3 June 1981
m/1. Timothy Dean Myers 4 June 1983

Children: (a43)

1b3b4a2a.F- Jayme Lynn Huber, b. 13 Dec. 1979

1b3b4a2b. - Jody Layne Myers, b. 20 Feb. 1984

Melanie's stepchildren:
1b3b4a2 i.M- Jacob Myers, b. 16 May 1980

1b3b4c.M- Freddie Bill Conger, b. 18 Nov. 1946
Son of Gladys Irene (Harrell) and Wilson Edward Conger
m. Judith Marie Trees 3 June 1967

Children: (a43)

1b3b4c1.F- Jennifer Lynn Conger, b. 18 June 1970

1b3b4c2.M- Nathan William Conger, b. 22 Mar. 1976

The Shelbyville Republican
Monday, January 12, 1931
page 2, column 5

MRS. NINA BUTLER DIES
Widow of Former Shelby County Sheriff Succumbs Today

Mrs. Nina Butler, about seventy-seven years old, widow of **John Butler**, former Shelby County sheriff, died at her home 409 South Tompkins street shortly after noon today following a long illness.
Her husband preceded her in death several years ago. They had no children. Mrs. Butler is survived by sisters and brothers. The funeral arrangements, in charge of Morris H. Sleeth, will be announced with the complete obituary tomorrow.

Tuesday, January 13, 1931
page 4, column 3

BUTLER FUNERAL TOMORROW

---------- Funeral services for Mrs. Nina Butler, whose death occurred shortly afternoon Monday at her home in South Tompkins street, will be held Wednesday afternoon at 1:30 o'clock at the Pleasant Grove Christian Church. The Rev. Clay Brown will officiate. Burial will be in the Lewis Creek Baptist cemetery. The body was moved today to the Morris H. Sleeth funeral home in South Harrison street where friends may call.

Thursday, January 15, 1931
page 1, column 3

PROBATE BUTLER WILL The will of **Mrs. Eda A. Butler** has been probated in the Shelby circuit court. It directs that the real estate be converted into cash, and after expenses are paid, the residue be given-to a nephew, **Ottie Ash**. The will was dated May 17, 1915, and was witnessed by **Marie Coleman** and **A. Guy Miller**.

The Shelbyville Republican
Monday, January 12, 1931
page 2, column 6

MRS. NINA BUTLER DIES
Widow of Former Sheriff Succumbs Today

Mrs. Nina Butler, about seventy-seven years old, widow of John Butler, former Shelby County sheriff, died at her home 409 South Tompkins street shortly after noon today following a long illness.

Her husband preceded her in death several years ago. They had no children. Mrs. Butler is survived by sisters and brothers. The funeral arrangements, in charge of Morris H. Sleeth, will be announced with the complete obituary tomorrow.

Tuesday, January 13, 1931
page 4, column 3

BUTLER FUNERAL TOMORROW

Funeral services for Mrs. Nina Butler, whose death occurred shortly afternoon Monday at her home in South Tompkins street, will be held Wednesday afternoon at 1:30 o'clock at the Pleasant Grove Christian Church. The Rev. Clay Brown will officiate. Burial will be in the Lewis Creek Baptist cemetery. The body was moved today to the Morris H. Sleeth funeral home in South Harrison street where friends may call.

Thursday, January 15, 1931
page 1, column 3

PROBATE BUTLER WILL. The will of Mrs. Eda A. Butler has been probated in the Shelby circuit court. It directs that the real estate be converted into cash, and after expenses are paid, the residue be given to a nephew, Orlie Ash. The will was dated May 17, 1915, and was witnessed by Marie Coleman and A. Guy Miller.

The Shelbyville Republican
Monday, October 19, 1914
page 1, column 5

JOHN H. BUTLER DIED SUNDAY A.M.
Well Known Resident Of The City Succumbed
After Long Illness Funeral Services Will Be Held
Tuesday Afternoon

---------- **John H. Butler**, a life long resident of Shelby County, a prominent Democrat and a man with a wide acquaintance, died Sunday at his home, 313 South Tompkins street. His death was caused by lung trouble which he had suffered for the last two years. He contracted the disease in August, 1912, being afflicted at that time with a heavy cold which weakened his system to such an extent that tuberculosis set in. Mr. Butler fought hard to overcome the ravages of the disease which had afflicted him. Three months of last year he spent in Colorado. He secured some benefit there, but later returned home. Some time afterward he went to Alabama. There he was forced to undergo an operation. After returning to this county he lived in a tent for a time, but for the last few months, realizing that death was hovering near, he was at his home. During the last several weeks his condition was such that he was delirious a part of the time.

During all his illness he maintained a cheerful and jovial demeanor. Lying on a bed by a large window he would wave to his friends as they passed during the day. And when one would stop to converse with him for a few moments, Mr. Butler was the John of old.

Mr. Butler was the son of the late **Joseph and Rhoda Butler**. He was born on a farm in Shelby township, October 4, 1852, and at the time of his death was aged sixty-two years and fourteen days. He had lived in the county all of his life and in Shelbyville for fifteen years. When he moved to this city he erected a barn on a lot in South Tompkins street and run a livery there for a number of years. Later he turned the barn into a garage which he owned at the time of his death. Mr. Butler was married October 5, 1876, to **Miss Eda Harrell**. One son was born to them but died in infancy.

Besides the widow, Mr. Butler is survived by a half brother, **James Butler**, of Kokomo.

Always a Democrat and a hard worker, Mr. Butler was rewarded by his party which gave him the office of township assessor, which he held for five years. He was also sheriff of the county for two terms, holding this office from 1906 to 1910.

He was a member of the lodge of Odd Fellows at Smithland, the Daughters of Rebekah, the Red Men and Kiowa Council, Degree of Pocahontas. He had been a member of the Odd Fellows for thirty-four years.

Funeral services will be held Tuesday afternoon at two o'clock in the Lewis Creek Baptist church. Short funeral services will also be held at the late home at twelve-forty-five o'clock. The Rev. George W. Winfrey of Anderson will officiate. Burial will be made in the Lewis Creek cemetery in charge of Stewart & Fix.

The Shelbyville Republican
Monday, October 18, 1914
page 1, column 5

JOHN H. BUTLER DIED SUNDAY A.M.

Well Known Resident Of The City Succumbed After Long Illness Funeral Services Will Be Held Tuesday Afternoon

---------- **John H. Butler**, a life long resident of Shelby County, a prominent Democrat and a man with a wide acquaintance, died Sunday at his home, 313 South Tompkins street. His death was caused by lung trouble which he had suffered for the last two years. He contracted the disease in August, 1912, being afflicted at that time with a heavy cold which weakened his system to such an extent that tuberculosis set in. Mr. Butler fought hard to overcome the ravages of the disease which had afflicted him. Three months of last year he spent in Colorado. He recured some benefit there, but later returned home. Some time afterward he went to Alabama. There he was forced to undergo an operation. After returning to this county he lived in a tent for a time, but for the last few months, realizing that death was hovering near, he was at his home. During the last several weeks his condition was such that he was delirious a part of the time.

During all his illness he maintained a cheerful and joyful demeanor. Lying on a bed by a large window he would wave to his friends as they passed during the day. And when one would stop to converse with him for a few moments, Mr. Butler was the John of old.

Mr. Butler was the son of the late **Joseph and Rhoda Butler**. He was born on a farm in Shelby township, October 4, 1852, and at the time of his death was aged sixty-two years and fourteen days. He had lived in the county all of his life and in Shelbyville for fifteen years. When he moved to this city he erected a barn on a lot in South Tompkins street and run a livery there for a number of years. Later he turned the barn into a garage which he owned at the time of his death. Mr. Butler was married October 5, 1876, to Miss **Ida Harrell**. One son was born to them but died in infancy.

Besides the widow, Mr. Butler is survived by a half brother, **James Butler**, of Kokomo.

Always a Democrat and a hard worker, Mr. Butler was rewarded by his party which gave him the office of township assessor, which he held for five years. He was also sheriff of the county for two terms, holding this office from 1906 to 1910.

He was a member of the lodge of Odd Fellows at Smithland, the Daughters of Rebekah, the Red Men and Knows Council, Degree of Pocahontas. He had been a member of the Odd Fellows for thirty-four years.

Funeral services will be held Tuesday afternoon at two o'clock in the Lewis Creek Baptist church. Short funeral services will also be held at the late home at twelve forty-five o'clock. The Rev. George W. Winfrey of Anderson will officiate. Burial will be made in the Lewis Creek cemetery in charge of Stewart & Fix.

Following are the names of the men who will act as pall bearers at the funeral service: **John Hogue, Cecil Collins, Frank Fagel, James Courtney, James H. Williams and William Fix.**

Submitted by Barb Huff for **Error! Bookmark not defined.**

BUTLER
JOHN H.
1852 — 1914
EDA A.
1853 — 193

SAWYER
MARY S.
1884-1906
BARBARA E
1851-1932

Lewis & C

Walereens (203) 07/13/06

Lewis & C

Walereens (134) 07/13/06

SAWYER
RY G.
4-1808
BARBARA L.
1851-1932
JOHN R.
1846-1903

HARRELL
MARION F.
MAR. 10, 1861
APR. 20, 1928

Lewis C C

Walgreens (201) 07/13/06

Lewis C C

Walgreens (136) 07/13/06

1b4.F- Barbara E. Harrell, b. 1851,
d. 1932; bur. at Lewis Creek Bapt. Cem., Shelby Co., Ind.
dau. of Eady A. (McCarty) and James E. Harrell
In 1910 Barbara was living in Shelby Co., Ind. keepinghouse for her brother Marion F. Harrell. The census for 1910 lists her as a 58 years old widow who had had 4 children but none were living; Marion is listed as 48 years old, single and owning his farm; 1920 still with Marion (a1,a3,a8,a11)
m. John R. Sawyer 24 Dec. 1883, Shelby Co., Ind.; b. 1846,
d. 1903; bur. at Lewis Creek Bapt. Cem., Shelby Co., Ind.
son of David and Susan (Thornburg) Sawyer

Children:

1b4a.F- Mary S. Sawyer, b. 1884, d. 1909; bur. Lewis Creek Bapt. Cem.
1b4b.F- Flora Sawyer, b. 14 July 1887, d. 4 Aug. 1888, bur. Lewis Creek Bapt. Cem.
1b4c.M- Floyd Sawyer, b. 14 July 1887, d. 3 Aug. 1888, bur. Lewis Creek Bapt. Cem.

1b5.F- Eda A. Harrell, b. Feb.1853,
d. 1931; bur. at Lewis Creek Bapt. Cem., Shelby Co., Ind.(a1,a3,a8)
m. John H. Butler 5 Oct. 1876, Shelby Co., Ind.; b. Oct. 1852,
d. 1914; bur. at Lewis Creek Bapt. Cem. (a8)
In 1900 were farming in Shelby Twp., Shelby Co, Ind., owned the farm, and had no children. (a3)

Children: (a8)

1b5a.M- Lewis Butler, b. 31 Aug. 1877, d. 4 Sep. 1878; bur. Lewis Creek Bapt. Cem. (a8)

1b6.M- Joseph L. Harrell, b. Jun 1856, d.

Son of Eady A. (McCarty) and James E. Harrell. In 1880 at age 23, he was shown on the census as single, a laborer, not living with his parents in Addison Twp. In 1900 he was farming rented land in Washington Tpw, married with 9 of 15 children living, all at home. By 1910 he was a truck farmer in Hendricks Twp, Shelby Co., Ind. with 5 children still single and living at home, 3 of the sons were listed as truck farm laborers. (a1,a3)
m. Henrietta Cox , b. Apr. 1856; married 22 Aug 1880, Bartholomew, Co., Ind. In 1920, they were still on the farm (a37)
Children: (a3)

1b6a.F- Mary R. Harrell, b. 7 Apr. 1882, Shelby Co., Ind.

1b6b.M- Marion E. Harrell, b. Sep. 1883
m. Zella May Fisher 21 Jan. 1903, Shelby Co., Ind.
1b6c.M- James S. Harrell, b. 9 July 1885,
m. Callie Christy 31 Aug. 1907
1b6d.M- Hansel S. Harrell, b. June 1886,
m. Elma McClintock
1b6e.F- Verna E. Harrell, b. 4 Sep. 1889
m. Thomas B. Johnson 10 Jan. 1909, Shelby Co., Ind.

Children of Joseph L. and Henrietta Harrell Cont.:
1b6f.M- Grover C. Harrell, b. Oct. 1890
1b6g.M- Charles E. Harrell, b. 24 May 1893
m. Lula Werner 22 Mar. 1915, Shelby Co., Ind
1b6h.F- Clara M. Harrell, b. Oct. 1894
m. Estel B. Clayton, b. 22 Jan 1889, Shelby Co., Ind. (a twin to Embert Lewis Clayton who married 1c9a Goldie Mae McCarty 3 Apr. 1909).
1b6i.M- Roy Virgil Harrell, b. 5 May 1900
m. Christina Werner 21 Oct. 1919, Shelby Co., Ind.

1b6a.F- Mary B. Harrell, b. 7 Apr. 1882, Shelby Co., Ind. (a1,a3)
Dau. of Joseph L. and Henrietta Harrell; in June 1900, age 18, was living with her parents on a farm in Washington TWP, unmarried, but in 1910 was not shown on the Census as at home with her parents.
1b6b.M- Marion E. Harrell, b. Sep. 1883
Son of Joseph L. and Henrietta Harrell. In 1910 was living in Hendricks TWP working as a carpenter; 1920, Mill Wright at a Grain Elevator. (a1,a3)
m. Zella May Fisher 21 Jan. 1903, Shelby Co., Ind.
Children: (a3)
1b6b1.F- Ruby D. Harrell, b. 1 June 1904, Shelby Co., Ind. m. Price
1b6b2.F- Opal M. Harrell, b. ac 1907,
1b6b3.F- Pauline Harrell, b. 24 June 1916, Shelby Co., Ind.
1b6b4.F- Gladys Harrell, b 17 Feb. 1919, Shelby Co., Ind.
1b6b5.M- Dallas H. Harrell, b. 18 May 1920, Shelby Co., Ind. d. 11 May 1996, Major Hospital, Shelbyville; bur Van Pelt Cem; Shelby Co, IN. Lived Elyria and Medina, OH; returned to Shelby Co about 1989; cable splicer for AT&T 42 yrs; ret. 1982; WWII Navy Service. Obit lists: sisters, Ruby Price, Connersville; Reathel James, Stockton, Calif, brother, Ray Harrell,Shelby Co.; 2 sisters had died.
m. Virginia Dale 10 May 1941
Children: (a5)
1b6b5a.M- Pat Harrell, lives in Medina, OH (a5)
1b6b5b.M- Richard Harrell; lives in Crestwood, KY (a5)
1b6b5c.F- Kay Ann Harrell; of Waldron, IN (a45)
m. Steve Pope
1b6b5c.F- Kay Ann Harrell, b.
Dau of Dallas H. and Virginia (Dale) Harrell
m. Steve Pope
Children: (a45,a5)
1b6b5c1.F- Meghan Suzanne Pope, dau of Steve and Kay (Harrell) Pope
m. Bradley Alan Davis 20 Sep 1997, son of Mark and Sandy Davis, Waldron, IN. Bradley, ITT Tech Inst Grad; employed Pope's Gas
1b6c.M- James Stephens Harrell, b. 9 July 1885
Son of Joseph L. and Henrietta Harrell. In 1910 was living in Hendricks TWP on the farm with his father-in-law, James Christy, a 68 yrs old widower born in Ireland who owned his farm. In 1920 farming in Shelby TWP. (a1,a3)
m. Caroline 'Callie' Christy 31 Aug. 1907, Shelby Co., Ind. b. ac 1888
Children: (a1,a3)
1b6c1.M- Chester R. Harrell, b. 20 June 1909, Shelby Co., Ind
1b6c2.M- Paul R. Harrell, b. 25 Mar. 1913, Shelby Co., Ind
1b6c3.M- James Morris Harrell, b. 9 Mar. 1918, Shelby Co., Ind.

Back row: Mrs. M. Gillespie, Malinda Heistand, Alice Wilkes
Third row: Mellie Harvey, Ibbie Brown, Sarah Mings
Second row: Hariott Weakly, Martha Limpus, Sarah Romeril, Ann Haymond, Elizabeth Byers, Mary Gatewood
Front row: Sarah Speigle, Emma Hinehart, Cora Dobbins, Dorth Dobbins, Margaret Barget, Nora Cage

More GAR Pictures History Index Main Page

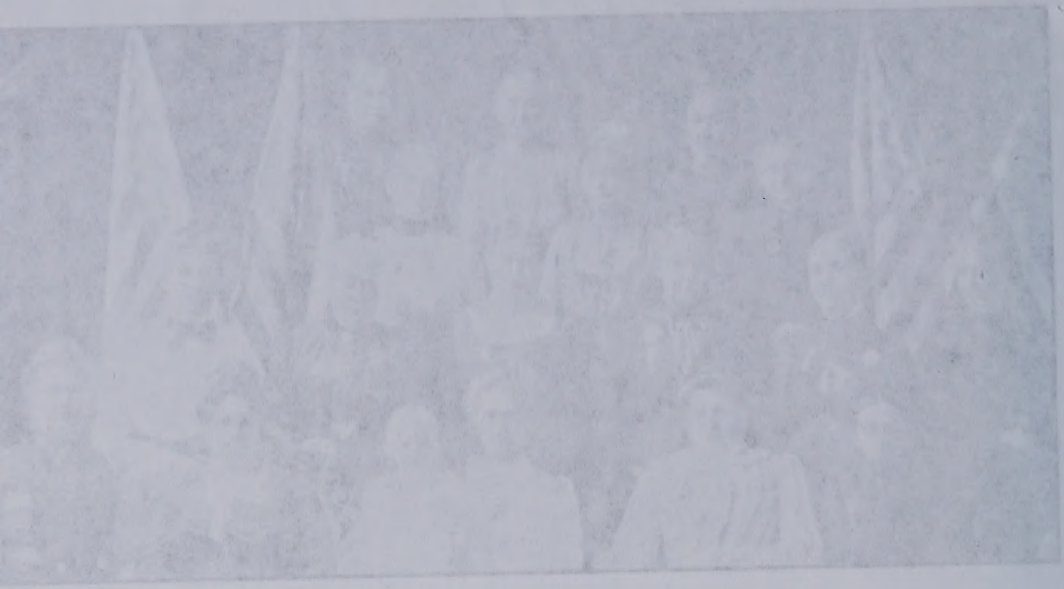

Grand Army of the Republic

The Indianapolis Star
Tuesday, May 20, 1919

G. A. R. LEADER NAMES STAFF

Albert J. Ball, Robert W. McBride and Ira Hinchman
of Indianapolis Given Places.

FIRST ORDER OF MEDSKER

Department Commander Also Calls
for Observance of Memorial
Day in Indiana.

[*Special to The Indianapolis Star.*]

CAMBRIDGE CITY, Ind., May 19 --- Appointments of the G.A.R. state staff of officers and recommendations for the observance of Memorial day are contained in the first general orders of **William F. Medsker** of this city, state department commander of the G.A.R., which were made public tonight.

Albert J. Ball, George H. Thomas Post No. 17, Indianapolis, whe was Medsker's chief opponent for the honor of departmental commander, was made assistant adjutant general and assistant quartermaster general. Other appointments are **David Strouse**, post No. 9, Rockville, department inspecot, **Robert W. McBride**, post No. 17, Indianapolis, judge advocate, **R. H. Tyner**, Newcastle, chief mustering officer, **William H. Hickman**, Montpelier, patriotic instructor, **Eugene B. Smith**, post No. 271, Fort Wayne, chief of staff, **Henry B. Sharks,** Rising Sun, Color bearer, **Ira Hinchman**, Indianapolis, banner bearer, and **A. A. Jone**, Battleground, is chief bugler.

Recruiting officers are, First District, **Matthew Geiser**, Post 120, Woodville, Second District, **T. B. Springer**, post No. 433, Sullivan, Third District, **A. H. McQuiddy**, post No. 191, New Albany, Fourth District, **Lewis King**, post No. 127, Vernon, Fifth District, **George W. Scearce**, post No. 164, Danville, Sixth District, **A. J. Ensminger**, post No. 16, Shelbyville, Seventh District, **T. C. Clapp**, post No. 17, Indianapolis, Eighth District, **M. M. Justus**, post No. 33, Bluffton, Ninth District, **A. N. Grant**, post No. 30, Indianapolis, Tenth District, **Daniel White**, post No. 3, Lafayette, Eleventh District, **E. C. Hansel**, Post 121, Medaryville, Twelfth District, **Isaac C. Spear**, post No.57, Waterloo, Thirteenth District, V. Marx, post No. 37, Elkhart.

Flowers for All Heroes.

An invitation to the soldiers of all wars to assist those of the civil war to decorate soldiers' graves is contained in the Memorial day communications, General Order No. 2.

"It should be the duty and privilege of the comrades of the Grand Army of the Republic and the members of its allied organizations," says the order, "to see that the graves of soildiers of all wars, including the revolutionary war, the war of 1812, the Indian wars, the Indian wars, the Mexican war, the war of the rebellion, the Spanish American war and the world war just closed should be decorated on this, our Memorial day.

"We would ask all surviving soldiers of all wars to join with us in memorial service and assist in decorating the graves of all soldiers."

Contributed by Marsha Ensminger

The Shelby Republican
Thursday, December 25, 1913
Page 1

G. A. R. ELECTED OFFICERS

The members of Dumont Post, G. A. R. held their annual election of officers on Saturday afternoon at their hall in the west side of the public square. Following are the newly elected officers: Commander, **T. F. Chafee**; Senior Vice Commander, **Elijah Vanarsdall**; Junior Vice Commander, **James K. Bowers**; Officer of the Day, **A. J. Winterrowd;** Surgeon, **W. H. Norris**; Chaplain, **C. J. Limpus**; Officer of the Guard, **McCall Lightfoot**; Quartermaster, **S. B. Morris.**

Contributed by Phyllis Fleming

Ladies' Auxiliary

~ ~ ~

Officers of Relief Corps Dumont No. 51

Grand Army of the Republic

The Indianapolis Star
Tuesday, May 20, 1919

G. A. R. LEADER NAMES STAFF

Albert J. Hall, Roben W. Medride and Ir Hindman
of Indianapolis Given Places.

FIRST ORDER OF MEDSKER

Department Commander Also Calls
for Observance of Memorial
Day in Indiana.

[Special to The Indianapolis Star.]

CAMBRIDGE CITY, Ind., May 19.—Appointments of the G.A.R. state staff of officers and recommendations for the observance of Memorial day are contained in the first general orders of William F. Medsker, of this city, state department commander of the G.A.R., which w made public tonight.

Albert J. Hall, George H. Thomas Post No. 17, Indianapolis, who was Medsker's chief opponent for the honor of department comman was made assistant adjutant general and assistant quartermaster general. Other appointments are Harvey Shreve, post No. 9, Rockville, departm inspector, Robert W. Medride, post No. 17, Indianapolis, judge advocate. R. R. Tyner, Newcastle, chief mustering officer. William H. Hol Montpelier, patriotic instructor. Eugene B. Smith, post No. 171, Fort Wayne, chief of staff. Henry B. Sheets, Rising Sun, Color bearer. Ira Hindman, Indianapolis, banner bearer, and A. A. Jones, Bedford-mond, is chief bugler.

Recruiting officers are, First District, Matthew Geiser, Post 120, Woodville, Second District, T. B. Sprague, post No. 423, Sullivan. Th District, A. H. McQuiddy, post No. 191, New Albany, Fourth District, Lewis King, post No. 122, Vernon, Fifth District, George W. Steerer No. 161, Danville, Sixth District, A. J. Eusminger, post No. 16, Shelbyville, Seventh District, T. C. Clapp, post No. 17, Indianapolis, Eighth District, M. M. Jones, post No. 33, Huntton, Ninth District, A. N. Grant, post No. 30, Indianapolis, Tenth District, Daniel White, post No. 2 Lafayette, Eleventh District, E. C. Hansel, Post 121, Medaryville, Twelfth District, Isaac C. Sparr, post No.57, Waterloo, Thirteenth District, Merr, post No. 37, Elkhart.

Flowers for All Heroes.

An invitation to the soldiers of all wars to assist those of the civil war to decorate soldiers' graves is contained in the Memorial day communication, General Order No. 2.

"It should be the duty and privilege of the comrades of the Grand Army of the Republic and the members of its allied organizations," says order, "to see that the graves of soldiers of all wars, including the revolutionary war, the war of 1812, the Indian wars, the Mexi war, the war of the rebellion, the Spanish American war and the world war just closed should be decorated on this, our Memorial day.

"We would ask all surviving soldiers of all wars to join with us in memorial service and assist in decorating the graves of all soldiers."

Contributed by Martin Eusminger

The Shelby Republican
Thursday, December 25, 1913
Page 1

G. A. R. ELECTED OFFICERS

The members of Dumont Post, G. A. R. held their annual election of officers on Saturday afternoon at their hall in the west side of the p square. Following are the newly elected officers: Commander, T. F. Clarke; Senior Vice Commander, Elijah Vanarsdall; Junior Vice Commander, James K. Bowers; Officer of the Day, A. J. Winterrowd; Surgeon, W. H. Norris; Chaplain, C. J. Limpus; Officer of the Co McCall Lightner; Quartermaster, S. B. Morris.

Contributed by Phyllis Fleming

Ladies' Auxiliary

Officers of Relief Corps Division No. 31

First Christian Church of Shelbyville

Picture from Boetcker's "Picturesque Shelbyville" contributed by Sheila Knobeloch

Mrs. Cora Dobbins, John Michelsen, Binnie Smith, Will Armstrong, Gilbert Bronson
Emma Deck, John Toner, Florence Peck, Mr. Swearin, Maude Merrill, John Miller, Marie Cage
Ann Michelsen, Mrs. Jessie Mahan, Mrs. Lola Smith, Nellie Merrill, Wm. O. Noffsinger, Mrs. Cora Bronson, Mary Belle Harrison, Verlie Wright
Mrs. Ella Miller, Mrs. Nettie Cage, Mrs. Ella Stroup, C. W. Culbertson, Mrs. Elizabeth Culbertson, E. F. Mahan
Lucile Cage Will Culbertson

THE SHELBY DEMOCRAT
Shelbyville, Ind., December 24, 1903
-------O-------

The Christian church is preparing to hold a great rally revival on the First Sunday in January.
Copied by Phyllis Miller Fleming

The Shelbyville Daily Democrat
Friday, September 29, 1899

Rev. E. F. Mahan is here from Salem to take up his work as pastor of the Christian church and will preach Sunday morning and evening. The Christian Endeavorers will meet at 6:30 Sunday evening.
Contributed by Phyllis Miller Fleming

The Shelby Republican
Shelbyville, Indiana
December 19, 1878
---

* The Christian Sunday School will have a Christmas ARCH and CROSS at their church on Christmas Eve, Dec. 24th, on which will be present for members of the school. Admission 10 cents.
Copied by Phyllis Miller Fleming

More Pictures, First Christian Church Church Index Main Page

1b7.F- Lodema S. Harrell, b. 16 Apr. 1859, d. 24 Apr. 1879; bur. at Lewis Creek Bapt. Cem., Shelby Co., Ind. Dau. of Eady A. (McCarty) and James E. Harrell. Died 2 days after the death of their son. m. Francis L. Taylor 1 Aug. 1878, Shelby Co., Ind. (a1,a3,a8)

Children:

1b7a.M- Taylor, b. d. 22 Apr. 1879 (a8)
Bur. at Lewis Creek Bapt. Cem.

1b8.M- Marion Franklin Harrell, b. 10 Mar. 1861, d. 20 Apr. 1928; bur. Lewis Creek Bapt. Cem. Son of Eady A. (McCarty) and James E. Harrell. The 1910 Census for Shelby TWP., Shelby Co., Ind. lists Marion as 48 yrs of age, single, farming land that he owned. His sister, Barbara E. Sawyer, age 58, a widow, is listed as living with him as the only other member of the household, and in 1920 still the same. (a2,a8)

1b9.F- Mary S. Harrell, b. Jan. 1865,
Dau. of Eady A. (McCarty) and James E. Harrell. In the 1900 Census of 5 June, she is listed as being married 15 Yrs.; b. in Ind. with 6 of 7 children she had had still living.
m. Frank M. Ashley 16 June 1886, Shelby Co., Ind.; b. Dec. 1865 in Ind. In June 1900, they were farming rented land in Washington TWP. Shelby Co., Ind. near other family members. (a1,a3)

Children: (a3)

1b9a.M- Arthur Otto Ashley, b. 14 Aug. 1887
m. Cecil McCarty 16 Aug. 1909 (a1)
1b9b.M- Everette Ashley, b. Feb. 1890
1b9c.F- Ona E. Ashley, b. Apr. 1892
1b9d.F- Gladys Ashley, b. Jan. 1894
1b9e.F- Mable Ashley, b. Jun. 1895

1b9a.M- Arthur Otto Ashley, b. 14 Aug. 1887, Shelby Co., Ind.
Son of Mary S. (Harrell) and Frank M. Ashley. In the Census taken 27 Apr. 1910 of Shelby TWP., Shelby Co., Ind. Otto is listed with the family of Isaac and Zella McCarty as a son-in- law 22 years of age, married once and for less than 1 yr.; working as a farm laborer(a1,a3)
m. Cecil McCarty 16 Aug. 1909; dau. of Isaac and Zella McCarty.

Children: (a37)

1b9a1.M- Artie Noel Ashley, b. 3 May 1910; d. 15 Dec. 1910, Shelby Co.
1b9a2.M- Oskar Ashley, b. 21 Sep. 1911
1b9a3.F- Unessa Fern Ashley, b. 4 May 1914
1b9a4.F- Deloris Ashley, b. 1 Aug. 1915
1b9a5.F- Reba Ashley, b. 11 Feb. 1917
1b9a6.F- Irene Ashley, b. 29 June 1919

Tombstone picture in Harrell Book

Good Morning

Joe

1927.F- Lodema S. Harrell, b. 16 Apr. 1899, d. 24 Apr. 1927; mar. as Lewis Creek Bapt. Chr., Shelby Co., Ind. Dau. of Eddy A. (McCarty) and James T. E. Harrell. Died 2 days after the death of their son.
m. Francis L. Taylor 1 Aug. 1928, Shelby Co., Ind. (m1,m3,m6)

Children:

1927.H- Taylor, Z. d. 22 Apr. 1929 (b8)
Bur. at Lewis Creek Bapt. Chr.

1928.H- Marlon Franklin Harrell, b. 10 Nov. 1931, d. 20 Apr. 1933; bur. Lewis Creek Bapt. Chr. Son of Eddy A. (McCarty) and James E. Harrell. The 1910 Census for Shelby TWP., Shelby Co., Ind. lists Marlon as 8 yrs of age, stating further that she moved. His sister, Dorothea E. Harrell, age 20, a widow, is listed as living with him as the only other member of the household, and in 1920 still the same. (m2,m3)

1929.F- Mary E. Harrell, b. Jan. 1895.
Dau. of Eddy A. (McCarty) and James E. Harrell. In the 1900 Census of S Ind. she is listed as being married 15 yrs.; b. in Ind. with 6 of 7 children she had had still living.
m. Frank H. Ashley 16 June 1915, Shelby Co., Ind.; b. Dec. 1893
In Ind. In June 1920, they were farming rented land in Washington TWP. Shelby Co., Ind. near other family members. (m1,m3)

Children: (m1)

1929.H- Arthur Otto Ashley, b. 14 Aug. 1917
m. Cecil McCarty 16 Aug. 1939 (m1)
1930.H- Wanetta Ashley, b. Feb. 1920
1931.F- Ora E. Ashley, b. Apr. 1922
1932.F- Gladys Ashley, b. Jan. 1924
1933.F- Nelle Ashley, b. Jan. 1925

1929.H- Arthur Otto Ashley, b. 14 Aug. 1917, Shelby Co., Ind.
Son of Mary E. (Harrell) and Frank H. Ashley. In the Census taken 27 Apr. 1910 of Shelby TWP., Shelby Co., Ind. Otto is listed with his family of Iseno and Nelle McCarty as a son-in- law 22 years of age, married once and for less than 1 yr.; working as a farm laborer(m1,m3)
m. Cecil McCarty 16 Aug. 1939; dau. of Iseno and Nelle McCarty.

Children: (m1)

1930.H- Arlie Earl Ashley, b. 3 May 1940, d. 13 Dec. 1940, Shelby Co.
1931.H- Oscar Ashley, b. 23 Sep. 1941
1932.F- Donna Fae Ashley, b. 8 May 1944
1933.F- Dolores Ashley, b. 1 Aug. 1945
1934.F- Ruth Ashley, b. 11 Feb. 1947
1935.F- Irene Ashley, b. 29 June 1949.

1b6d.M- Hansel S. Harrell, b. June 1886
Son of Joseph L. and Henrietta Harrell. In Apr. 1910, living at home of parents, age 23, single, working as a truck farm laborer in Hendricks TWP., Shelby Co., Ind. In 1920, in Washington TWP, farming his own land.
m. Elsa McClintock

Children:

1b6d1.F- Joy May Harrell, b. 6 Dec. 1915
1b6d2.M- Joseph Lloyd Harrell, b. 21 Feb 1918
1b6d i-M-Ralph R. Nading, b. ac 1904, Stepson
1b6d ii-F-Grace E. Nading, b. ac 1906, Stepdau.

1b6e.F- Verna E. Harrell, b. 4 Sep 1889
Dau of Joseph L. and Henrietta Harrell; in June 1900, was living in Washington TWP., Shelby Co., Ind on the farm with her parents. The 1910 Census does not show her as living with her parents. (a1,a3)
m. Thomas B. Johnson 10 Jan 1909, Shelby Co., Ind.; b. 10 Feb 1884...

1b6f.M- Grover C. Harrell, b. Oct 1890 (a3)
Son of Joseph L. and Henrietta Harrell; 1910 living at home with his parents, age 20, single, employed in Hendricks TWP as truck farm labor

1b6g.M- Charles E. Harrell, b. 25 May 1893
Son of Joseph L. and Henrietta Harrell; in 1910 living in Hendricks TWP with parents, age 18, single, employed as a truck farm laborer. In 1920, living in Washington TWP, Shelby Co., Ind.; school hack-driver
m. Lula Werner 22 Mar. 1915, Shelby Co., Ind. (a1,a3)

Children:

1b6g1.M- Charles R. Harrell, b. 23 Apr. 1916, Shelby Co., Ind

1b6h.F- Clara May Harrell, b. Oct 1894
Dau of Joseph L. and Henrietta Harrell. Apr 1910, living in Hendricks TWP with parents, age 15, single. (a1,a3)
m. Estel B. Clayton, Shelby Co, Ind; b. 22 Jan 1889, Shelby Co, Ind.; a twin to Embert Lewis Clayton who married 1c9a Goldie Mae McCarty 3 April 1909. Son of Marshall E. and Caroline (Davisson) Clayton. In 1920 was a farm laborer in Hendricks TWP Shelby Co., Ind.

Children: (a1)
1b6h1.M- Franklin H. Clayton, b. 23 Oct. 1915, Shelby Co., Ind
1b6h2.M- Russell L. Clayton, b. 21 Oct. 1916, Shelby Co., Ind

1b6i.M- Roy Virgil Harrell, b. 5 May 1900
Son of Joseph L. and Henrietta Harrell; 1910, living in Hendricks TWP with his parents, age 9. (a1,a3)
m. Christina Werner 21 Oct 1919, Shelby Co., Ind. (a20)
Children: (a20)
1b6i1.M- Clifford Roy Harrell, b. 25 July 1920 (a20)
m. Nola Luvena McCarty 30 Aug 1941; b. 25 June 1922. (For family information see 1c9d2 Nola Luvena McCarty, page 52, this history.)

1b6d.M- Daniel S. Harrell, b. June 1886
Son of Joseph L. and Henrietta Harrell. In Apr. 1910, living at home of parents, age 23, single, working as a truck farm laborer in Hendricks TWP., Shelby Co., Ind. In 1920, in Washington TWP, farming his own land.
m. Elsa McClintock

Children:

1b6d1.F- Joy May Harrell, b. 6 Dec. 1915
1b6d2.M- Joseph Lloyd Harrell, b. 21 Feb 1918
1b6d 1-M-Ralph R. Reding, b. ac 1904, Stephen
1b6d 11-F-Grace E. Reding, b. ac 1906, Stephen.

1b6e.F- Verna E. Harrell, b. 4 Sep 1889
Dau of Joseph L. and Henrietta Harrell; in June 1900, was living in Washington TWP., Shelby Co., Ind on the farm with her parents. The 1910 Census does not show her as living with her parents. (a1,a3)
m. Thomas B. Johnson 10 Jan 1909, Shelby Co., Ind.; b. 10 Feb 1884

1b6f.M- Grover C. Harrell, b. Oct 1890 (a3)
Son of Joseph L. and Henrietta Harrell; 1910 living at home with his parents, age 20, single, employed in Hendricks TWP as truck farm labor

1b6g.M- Charles E. Harrell, b. 25 May 1893
Son of Joseph L. and Henrietta Harrell; in 1910 living in Hendricks TWP with parents, age 18, single, employed as a truck farm laborer. In 1920, living in Washington TWP, Shelby Co., Ind.; school back-driver
m. Lula Werner 22 Mar. 1915, Shelby Co., Ind. (a1,a3)

Children:

1b6g1.M- Charles R. Harrell, b. 23 Apr. 1916, Shelby Co., Ind

1b6h.F- Clara May Harrell, b. Oct 1894
Dau of Joseph L. and Henrietta Harrell. Apr 1910, living in Hendricks TWP with parents, age 15, single. (a1,a3)
m. Estel B. Clayton, Shelby Co, Ind; b. 22 Jan 1889, Shelby Co, Ind.; a twin to Robert Lewis Clayton who married 1c9a Goldie Mae McCarty 3 April 1909. Son of Marshall E. and Caroline (Davisson) Clayton. In 1920 was a farm laborer in Hendricks TWP Shelby Co., Ind.

Children: (a1)
1b6h1.M- Franklin H. Clayton, b. 23 Oct. 1915, Shelby Co., Ind
1b6h2.M- Russell L. Clayton, b. 21 Oct. 1916, Shelby Co., Ind

1b6i.M- Roy Virgil Harrell, b. 5 May 1900
Son of Joseph L. and Henrietta Harrell; 1910, living in Hendricks TWP with his parents, age 9. (a1,a3)
m. Christina Werner 21 Oct 1919, Shelby Co., Ind. (a20)
Children: (a20)
1b6i1.M- Clifford Roy Harrell, b. 25 July 1920 (a20)
m. Nola Luvena McCarty 30 Aug 1941; b. 25 June 1922. (For family information see 1c9d2 Nola Luvena McCarty, page 52, this history.)

See pict was under Harrell Photo section

1b10.M- William Levi Harrell, b. ac 1865
Son of Emdy A. (McCarty) and James E. Harrell. The Census taken 3 May 1910 of Shelby Township, Shelby County, Indiana has William listed as age 43, married once and for 14 yrs.; he, his father, and his mother all born in Indiana; a farmer farming the land that he owned.
m. Anna Dobbins 4 July 1895; b. ac 1873 in Ind.
The census lists her as age 37, married twice, last time for 14 yrs, and having 1 child which is living; and her parents born in Indiana

Children: (a3)

1b10a.F- Ruth Harrell, b. 25 Oct. 1896
m. Daniel Yarling 1 Nov. 1916, Shelby Co., Ind.; b. 9 Jan. 1890

ncestry.com - American Civil War Soldiers

1c.M- Isaac McCarty, b. 14 Oct. 1830, d. 4 Aug. 1873, Shelby Co., Ind. bur. Lewis Creek Bapt. Cem., Wilson, Shelby Co., Ind. Son of McKay and Nancy (Lanham) McCarty. Farmed in Shelby Co., Ind.; also a Methodist Preacher but not Ordained. (a1,a2,a3)
m. Elizabeth "Betsy" Eads 4 May 1851 by S. Davis, Minister, in Shelby Co., Ind.; b. 31 Dec. 1833, d. 22 Aug. 1907, bur. Patterson Cem. After Isaac's death, married Albert Meiks 14 Feb. 1878. Div. m/3. Daniel Hawkins 2 Apr. 1881; d. 5 July 1911. After Betsy's death, married Mrs. Josephine Smith, age 52, of Boggstown. Daniel is bur. in Forest Hill Cem., Shelbyville, Ind. and the stone has his name and Co. E, 33rd Ind. Inf. He was a Minister. (a4,a5,a23)

Children:

1c1.F- Eliza 'Lizzie' Ann McCarty, b. 24 Feb. 1852 (Death Record) or 23 Mar. 1852 (Grave Stone), d. 30 Sep. 1918
m. Jerromay G. DeBaun in 1867, Shelby Co., Ind.; b. 14 July 1848, d. 13 Jan. 1922.
1c2.M- Jonathan "John" McCarty, b. 5 Mar. 1854, d. 27 Oct. 1896
m. Lydia Moore 16 Oct. 1877, Shelby Co., Ind.; b. 16 Mar. 1858, d. 25 Feb. 1913
1c3.M-Robert McCarty, b. 24 Feb. 1856, d. 9 Dec. 1930
m. Jane Moore 6 Aug. 1882, Shelby Co., Ind.; b. 1856, d. 1935
1c4.M- James T. McCarty, b. 27 Apr. 1857, d. 20 Sep. 1887
m. Sabina Taylor 25 Dec. 1879; Sabina m/2. William F. McKee 5 Sep. 1889.
1c5.F- Mary McCarty, b. 14 Mar. 1859, d. 16 Feb. 1886
m/1. George W. DeBaun 3 Feb. 1876; b. 28 Apr. 1856, d. 6 Dec. 1876
m/2. George Nelis 6 Feb. 1879
1c6.F- Margaret E. McCarty, b. 1860, d.
m. Thomas Collins 8 Sep. 1878, Shelby Co., Ind. (a1,a2,a4)
1c7.F- Lany McCarty, b. 5 Feb. 1863, d. 12 Jan. 1880, Shelby Co., IN. She started to town with her parents to get a wedding dress but they turned around because she was sick. She died a few days later 12 Jan. 1880, before she was married, of typhoid fever. Bur. Lewis Creek Bapt. Cem., Wilson, Shelby Co., Ind. (a2)
1c8.F- Sarah Catherine McCarty, b. 29 Dec. 1865, Shelby Co., Ind. d. 12 June 1927, Winifred, Mont.
m. Jacob Franklin 'Frank' Talbert 16 May 1881, Shelby Co., Ind. b. 20 June 1861, d. 1 Apr. 1930, Winifred, Mont.
1c9.M- Charles Henry McCarty, b. 29 Jan. 1867, d. 7 Jan. 1950
m. Cynthia Luvena Jane 'Jennie' Walton 26 Nov. 1889; b. 1867, d. 1952.
1c10.M- Marion 'Poke' McCarty, b. 22 Oct. 1868, d. 19 May 1947
m/1. Mary 'Molly' Alma Hess 12 Mar. 1891; b. 20 Oct. 1870, d. 6 Oct. 1900.
m/2. Ellen J. (Austin) Rudy 2 Oct. 1905; b. 15 Feb. 1872, d. 15 Oct. 1931

Ia.B- Lesse Moberly, b. 18 Oct. 1820, d. 4 Aug. 1872, Realty Co., Ind.; Iur. Lewis Cross Sept. Co., Wilson, Realty Co., Ind. Sue of Realty and Energy (Indian) Industry. Served in Realty Co., Ind.; also a Methodist Preacher but not Ordained. (m1,m2,m3)

m. Elizabeth "Betsy" Hale 4 May 1821 by R. Davis, Minister, in Realty Co., Ind; d. by 24 Feb. 1872, d. 22 Aug. 1872, Iur. Patterson Cem. Also Iwson's dept. married Elmore Hollis 14 Feb. 1872, Dr. m/2. Daniel Hamilton 2 Apr. 1881, d. 5 July 1912. After Hamilton's death, married Rev. Josephine Smith, age 52, of Dragstown. Daniel in Iur. in Forest Hill Cem., Realty Co., Ind. and the stone has his name and Co. E, 75th Ind. Inf. He was a Minister. (m3,m2,m1)

Children:

Ia1.F- Elias "Hiram" Ann McCarty, b. 24 Feb. 1832 (Month Second) or 24 Mar. 1832 (Second Stone) d. 30 Sep. 1918

m. Jeremy C. Dekamp 14 1857, Realty Co., Ind.; b. 14 July 1834, d. 13 Jan. 1922.

Ia2.M- Jonathan "John" McCarty, b. 5 Mar. 1834, d. 27 Oct. 1924

m. Lydia Moore 16 Oct. 1877, Realty Co., Ind.; b. 16 Mar. 1839, d. 25 Feb. 1923

Ia3.M-Robert McCarty, b. 23 Feb. 1835, d. 9 Dec. 1910

m. Jane Moore 6 Aug. 1862, Realty Co., Ind.; b. 1839, d. 1923

Ia4.M- James T. McCarty, b. 27 Apr. 1837, d. 20 Sep. 1837

m. Sabina Taylor 25 Dec. 1857; Sabina m/2. William T. Kokes 5 Sep. 1859.

Ia5.F- Mary McCarty, b. 14 May. 1839, d. 16 Feb. 1896

m/1. George W. Dobson 7 Feb. 1856; b. 28 Apr. 1836, d. 6 Dec. 1876

m/2. George Walls 6 Feb. 1877

Ia6.F- Margaret E. McCarty, b. 1840, d.

m. Thomas Collins 8 Sep. 1870, Realty Co., Ind. (m1,m2,m3)

Ia7.F- Mary McCarty, b. 5 Feb. 1843, d. 12 Jan. 1890, Realty Co., IN.

She married to John with her parents to end a wedding dress but they turned around because she was sick. She died a few days later. 12 Jan. 1890, before she was married, of typhoid fever. Her

Lewis Cross Sept. Co., Wilson, Realty Co., Ind. (m2)

Ia8.F- Sarah Catherine McCarty, b. 29 Dec. 1845, Realty Co., Ind.

d. 12 June 1927, Winfield, Kan.

m. Jacob Franklin "Frank" Talbert 16 May 1868, Realty Co., Ind.

b. 20 June 1841, d. 1 Apr. 1920, Winfield, Kan.

Ia9.M- Charles Henry McCarty, b. 29 Jan. 1847, d. 7 Jan. 1920

m. Cynthia Lorena Dana "Linda" Kelton 26 Nov. 1869, b. 1857, d. 1932.

Ia10.M- Marion "John" McCarty, b. 23 Oct. 1850, d. 19 May 1907

m/1. Mary "Molly" Alice Ross 12 Mar. 1881, b. 20 Oct. 1879, d. 6 Oct. 1920.

m/2. Eliza J. (Smith) Hedy 2 Oct. 1895; b. 15 Feb. 1872, d. 15 Oct. 1931

SUBSCRIBE >

ancestry.com

American Civil War Soldiers

Name:	**James McCarty ,**
Residence:	Shelby County, Indiana
Enlistment Date:	16 Aug 1861
Side Served:	Union
State Served:	Indiana
Service Record:	Promoted to Full Sergeant. Enlisted as a Private on 16 August 1861. Enlisted in on 16 Aug 1861. Mustered Out on 28 Aug 1865 at Savannah, GA.
Sources:	76

Co K 18 Inf Reg Ind

Source Citation: Side served: *Union*; State served: *Indiana*; Enlistment date: *16 Aug 1861*..

arce Information:
:torical Data Systems, comp.. *American Civil War Soldiers* [database on-line]. Provo, UT, USA: The Generations Network, Inc., 1999. Original data: Data compiled by :torical Data Systems of Kingston, MA form the following list of works.

pyright 1997-2000
:torical Data Systems, Inc.
Box 35
xbury.

scription:
is database is a compilation of military records (including state rosters, pension records, and regimental histories) of individual soldiers who served in the United States ·il War. Learn more...

| | | | | | | |
Copyright © 2007, The Generations Network, Inc. –

ancestry.com

American Civil War Soldiers

Name:	James McCarty
Residence:	Shelby County, Indiana
Enlistment Date:	16 Aug 1861
Side Served:	Union
State Served:	Indiana
Service Record:	Promoted to Full Sergeant Enlisted as a Private on 16 August 1861. Enlisted in on 16 Aug 1861. Mustered Out on 28 Aug 1865 at Savannah, GA.
Sources:	16

Name: James McCarty; Side Served: Union; State Served: Indiana; Enlistment Date: 16 Aug 1861

Data Information:
Source: Data Systems, Comp. Alex-Can Civil War Soldiers [database on-line]. Provo, UT, USA: The Generations Network, Inc., 1999. Original data: Union Army Rosters of Civil War Veterans. MA Item the following list of works.

Copyright 1997-2000
General Data Systems, Inc
Box 32
Albany

Copyright:
Copyright © 2007, The Generations Network, Inc.

http://search.ancestry.com/cgi-bin/sse.dll?indiv=1&rsmk=0&db=bdsoldiers%2c&gsln=&gsln=mccarty&s...

Andersonville PRISON RECORDS

_____/ MCCARTY, C H/

- New Search
- Search Fort McHenry Prison

Side	Union
Unit Name	5 Indiana
Regiment	5
State	Indiana
Function	Unknown
Company	H
Rank	Corporal
Type	Held at Andersonville and survived
Capture Date	Unknown
Capture Site	Unknown
Alternate Name	None
Remarks	EXCHANGED APRIL 1, 1865

Schools of Shelby Co

Washington Twp

In 1908, Washington Township had five brick schoolhouses and a total of 358 students. The picture below is believed to be one of these schools. The children below with x's on them are related somehow. The family line is **Talbert**. We are not related to the Bull-Talbert line. My Talbert's are primarily from the Washington Twp area. We moved into Shelbyville in the mid 1920's. Image contributed by Tammy

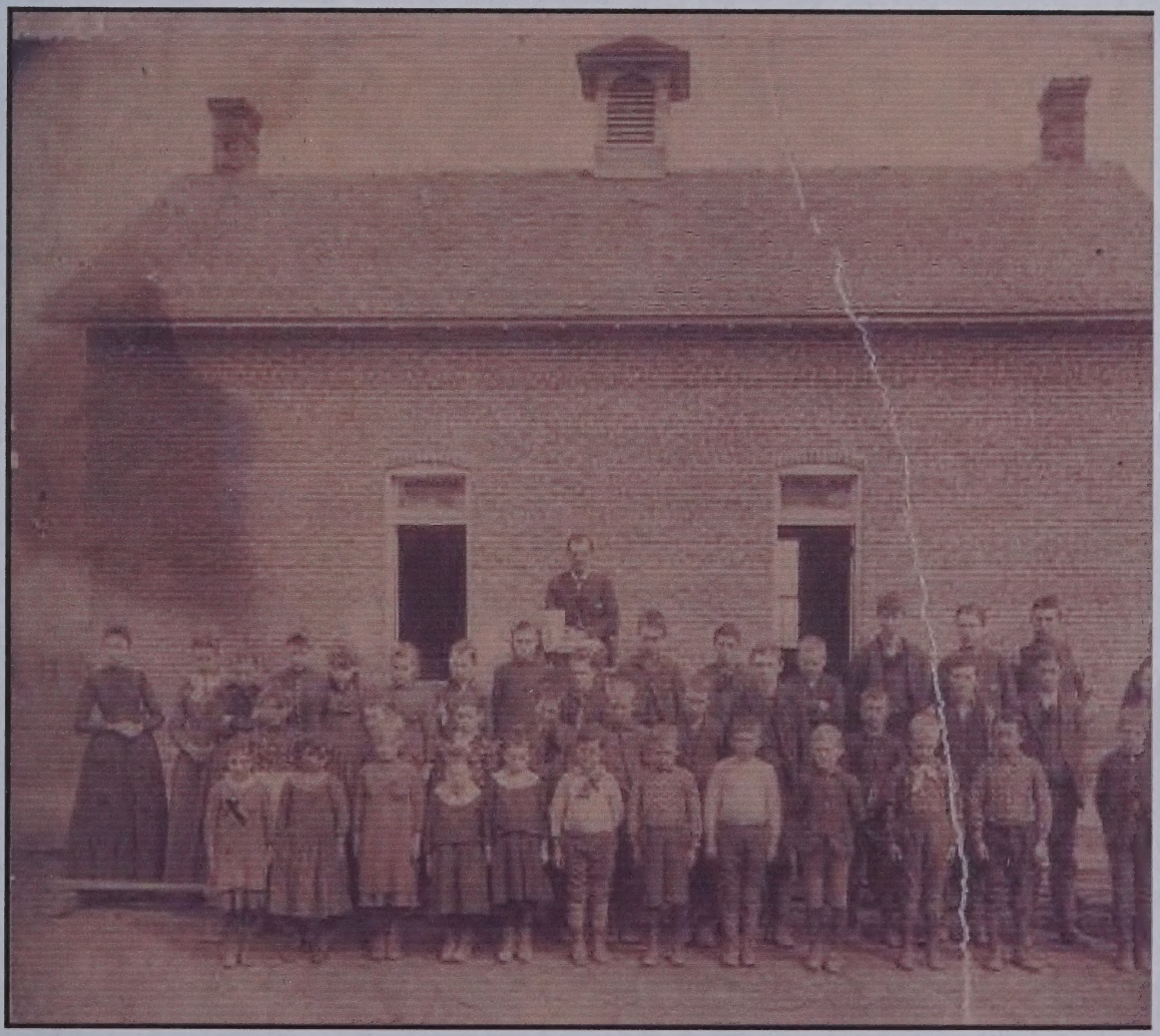

Schools of Shelby Co

One-room Schoolhouse

You need not return this

Written by ~~[illegible]~~ Effie Monroe Conner McCarty

This is the description of my father George Monroe's first school building. This building was located just east of my father's farm on 2 land now owned by Henry Jones. We had a building on the Moore, but some one burnt it down and so the patrons built another. The building was about 20 ft square, made of logs in the rough and daubed with mud. It had two windows covered with sheep skins and one door in the north east corner of the room, there was not a nail used in the construction of the building and so the door was hung with wooden hinges swung with wooden pins We had natures own flooring just pure dirt. The ceiling was split out like rails, then covered with straw and then dirt was thrown over that to make i it warm. The chimney was built in the west end of the room of mud and sticks. The fire place would take in back logs about five feet long, one large one at the bottom and a smaller one on top. The roof was made of ~~[illegible]~~ boards and weighed down with poles. It took just about a week to build this building. The patrons had to cut the wood for the school. The teacher was hired by the day and he sure earned his money for he would go before day light and build the fires and then the building would scarcely be warm when the children would get there. We would go to school was shinning before day light. We had no well but, a good mud hole in the winter time provided water. We thought it quite a privilege during school hours, to be the one selected to go get a bucket of water and give each a drink from the old gourd, and what a delight it was when they spille some water on the floor and it would freeze and then some kid would slip and fall. We had no clocks and so we had marks on the floor so we could tell the time by the position of the sun. I went to school when I was 3½ years old. I was taken by my older brothers and sisters. I had to go to school or with my father to the clearings. We went to school just through the heavy woods - just followed the cow paths. My first teacher was my Uncle John Monroe.

(1962)

Effie, was Mrs Charles McCarty Now deceased. her dau is Mrs Arra Howe. Noble twp, Shelby co

The Henry Jones farm located on 600 S Noble Twp. Shelby co now owned by Mr + Mrs Wray L. Jackson

George Monroe was born. 1843-1930 son Joseph Monroe

Uncle John Monroe b 1803-1883

There was no date as to when this was written

Mrs Harry Montgomery, Waldron Ind.

Names mentioned above: George Monroe, Henry Jones, Moore (farm), Effie (Mrs. Charles) McCarty, Mrs. Arra Howe, Wray L. Jackson, Joseph Monroe, Mrs. Harry Montgomery.

Schools of Shelby Co

Washington Twp

Shelby County Indiana Genealogy, History: Schools - Noble Twp

Schools of Shelby Co

One-room Schoolhouse

Names mentioned above: George Moore, Harry Jones, Maude (Harry), Edie (Mrs. Charles) McCoy, Mrs. Ann Howe, Wm L. Jones, Joseph Moore, Mrs. Harry Montgomery.

Schools of Shelby Co

Washington Twp

Schools of Shelby Co

Washington Twp

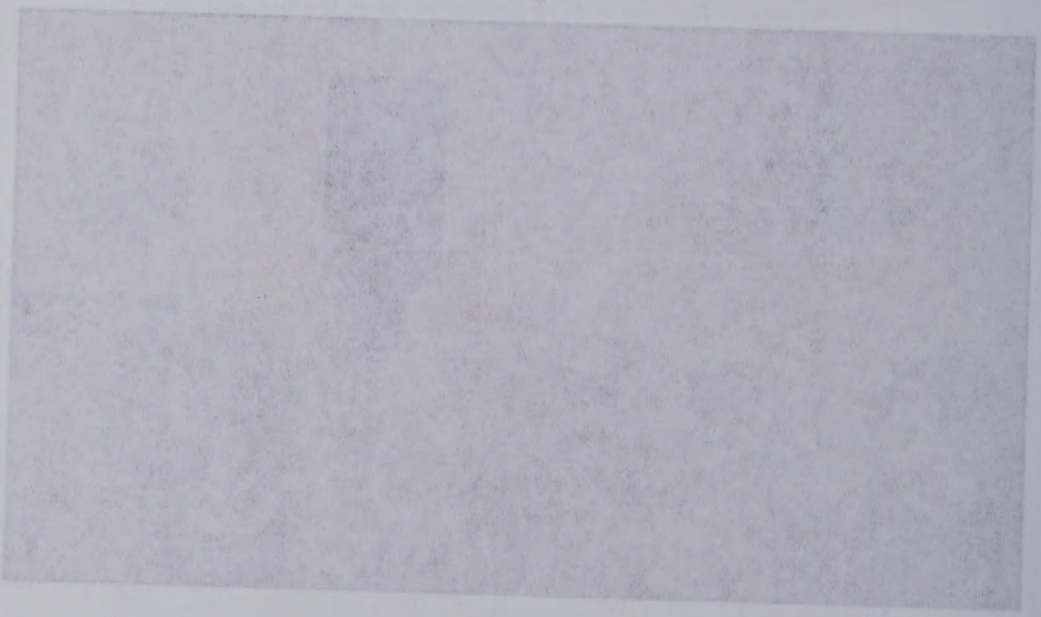

Schools of Shelby Co

Washington Twp

Image contributed by Tammy

McCARTY
MOTHER
JENNIE
67 - 1952
FATHER
CHARLES
1867 - 19

ROBERT McCARTY
FEB. 24, 1856
DEC. 9, 1930

Lewis C
C

fff4291 CIMG0034_EDIT02 0063

Lewis Cruce
Shirley Cruce

Walgreens (63) 04/12/06

Walgreens (86) 07/13/06

Dec. 1,1853 cont.

Sheriff's sale-part of lot seven on Washington St. (in Shelbyville?) as the property of William Worland at the suit of Edward S. Hamilton.

Thursday, December 8,1853

The undersigned would beg to call attention of all the friends of temperance to the approaching state convention. They suggest a local meeting Saturday, Dec. 24th as a suitable time for a county convention.

H.T. Gaines
W. Browning
E. Kent
William Bennett
Stephen Collins
E. Elliott
David Sleeth
J. Reece
G.C. Smith
Leo M. Worland
E.G. Mayhew
B.B. Pettit
Joseph Smithers
Alfred Major
Jacob Kennerly
J.K. Morris
Charles Fishback

James McCarty of Noble Twp. requested that this be published;

Sir-one of my children had been buried 18 years, the second 13 years and the third ten years. I raised the in order to remove them to another burying ground and the coffins were all sound. One, a poplar coffin, was the soundest of the three. On opening the 13 and 10 y old coffins, flesh was found on the bones of the one that had been buried 13 years.

Delinquent Tax List;

Jackson Township

James Bearmore
John M. Payne
John H. Miller
Bailor Ensley heirs
Joshua Lucas estate
James Chambers
Adam Rinehart
George B. McQueen

Washington Twp.

Jacob Fately
Allen Williams
James Moore
John M. Hawkins
John Warner, Jr.
Joseph McQueen estate
Mary Guile
Campbell Wills
John F. Miller

Noble Township

Richard H. Bentley
Hardin Shirley
Joseph B. Jones
Hendrickson heirs
Robert Champ estate
James Young
Isabella Newton

cont

1st REGIMENT CAVALRY.
(28th Regiment Volunteers.)

Organized at Evansville, Ind., and mustered in August 20, 1861. Left State for St. Louis, Mo., August 21; thence moved to Ironton, Mo. Duty at and near Ironton till February, 1862. Skirmish at Black River, Ironton, September 12, 1861. Operations about Ironton and Fredericktown October 12-21. Skirmish at Fredericktown October 18. Action at Fredericktown October 21. Attached to Dept. of Missouri to February, 1862. District of Southeast Missouri to May, 1862. 1st Division, Army of Southwest Missouri, to July, 1862. District of Eastern Arkansas, Dept. of Missouri, to December, 1862. 1st Brigade, 3rd (Cavalry) Division, District of Eastern Arkansas, Dept. of the Tennessee, to April, 1863. 1st Brigade, 2nd Cavalry Division, 13th Army Corps, Dept. of the Tennessee, to April, 1863. 1st Brigade, Cavalry Division, District of Eastern Arkansas, to June, 1863. Clayton's Independent Cavalry Brigade, District of Eastern Arkansas, to July, 1863. Clayton's Cavalry Brigade, 13th Division, 16th Army Corps, to August, 1863. Clayton's Cavalry Brigade, Arkansas Expedition, to January, 1864. Clayton's Cavalry Brigade, 7th Army Corps, Dept. of Arkansas, to September, 1864. 1st Brigade, Cavalry Division, 7th Army Corps, to February, 1865. Mouth of White River, Ark., and St. Charles, Ark. 7th Army Corps to June, 1865. Company "C" detached and with 12th Division, 13th Army Corps, Army of the Tennessee, to August, 1863. Cavalry Brigade, 13th Army Corps, Dept. of the Gulf, to September, 1863. 2nd Brigade, Cavalry Division, Dept. of the Gulf, to November, 1863. 3rd Brigade, Cavalry Division, Dept. of the Gulf, to December, 1863. Defences of New Orleans, La., Dept. of the Gulf, to July. 1864. Rejoined Regiment at Pine Bluff, Ark.

(For Companies "I" and "K" see Stewart's and Bracken's Cavalry Companies.)

SERVICE.--Scouting and skirmishing in Missouri and Arkansas February to June, 1862. Reconnoissance from Greenville to St. Francisville February 23-25 (Detachment). Mingo Creek, near St. Francisville, February 24 (Detachment). Moved to Doniphan March 27-April 1, and to Pocahontas April 17. Litchfield, Ark., May 2. Eleven Points June 1. Operations in Fulton County, Mo., June 1-5. March to Helena, Ark., June 26-July 14. Hill's Plantation, Cache River, July 7. Duty at Helena till July, 1863. Expedition from Helena to Clarendon August 4-17, 1862. Expedition from Clarendon to Lawrenceville and St. Charles September 11-13. Expedition from Helena to Moro November 5-8 (Detachment). Expedition from Helena to Arkansas Post November 16-21. Expedition from Helena to Grenada, Miss., November 27-December 5. Junction Coldwater and Tallahatchie Rivers November 29. Tallahatchie River November 30 (Detachment). Near Mitchell's Cross Roads December 1. Oakland December 3. <dy_1104> Near Coldwater River February 19, 1863. Near Yazoo Pass February 19 (Detachment). Coldwater March 14. Languelle Creek May 11. Taylor's Creek and Crowley's Ridge May 11. Expedition from Helena to Napoleonville May 23-26 (Detachment). Near Island No. 65, Mississippi River, May 25 (Detachment). Repulse of Holmes' Attack on Helena July 4. Steele's Expedition to Little Rock August 1-September 14. Action at Bayou Fourche and capture of Little Rock September 10. Pursuit of Price September 11-14.

James McCarty?

February, 1862. Skirmish at Black Riv
about Ironton and Fredericktown O
October 18. Action at Fredericktown
February, 1862. District of Southeast
Southwest Missouri, to July, 1862. Di
to December, 1862. 1st Brigade, 3
Arkansas, Dept. of the Tennessee, to A
13th Army Corps, Dept. of the Tenn
Division, District of Eastern Arkan
Cavalry Brigade, District of Eastern
Brigade, 13th Division, 16th Army
Brigade, Arkansas Expedition, to Jan
Army Corps, Dept. of Arkansas, to Sep
7th Army Corps, to February, 1865.
Ark. 7th Army Corps to June, 1865. C
15th Army Corps, Army of the Tenne
Army Corps, Dept. of the Gulf, to Sep
Dept. of the Gulf, to November, 1863
Gulf, to December, 1863. Defences of
1864. Rejoined Re
(For Companies "I" and "K" see Steward
SERVICE.--Scouting and skirmishing
1862. Reconnoissance from Greenville
(Detachment). Mingo Creek, near St.
Moved to Doniphan March 27-April 1.
May 2. Eleven Points June 1. Operati
Helena, Ark., June 26-July 14. Hill's
Helena till July, 1863. Expedition from
Expedition from Clarendon to Lawren

Near Little Rock September 11. Moved to Pine Bluff September 14, and duty there till March, 1864. Tulip October 12, 1863. Pine Bluff October 25. Branchville, Ivey's Ford, Pine Bluff, January 19, 1864. Steele's Expedition to Camden February 23-May 3. Branchville March 27. Expedition from Pine Bluff to Mt. Elba and Longview March 27-31. Longview March 29. Mt. Elba and pursuit to Big Creek March 30. Marks' Mills April 25 (Detachment). At Pine Bluff and Little Rock till October, 1864. Walter's Plantation June 7. Expedition from Pine Bluff September 9-11 (Detachment). Near Monticello September 10. Brewer's Lane September 11. Near Pine Bluff September 13 (2 Companies). Reconnoissance from Little Rock to Monticello and Mt. Elba October 4-11. Veterans and Recruits consolidated to a Battalion of 2 Companies, and duty at Pine Bluff till January, 1865. Moved to mouth of White River and duty there till March 20, 1865. At St. Charles till June, 1865. Mustered out May 31 and discharged June 22, 1865.

Company "C" detached as escort to Gen. Hovey, February to July, 1863. Expedition to Yazoo Pass February 24-April 8, 1863. Moved to Milliken's Bend, La., April 12. Advance on Bruinsburg and turning Grand Gulf April 25-30. Battle of Port Gibson May 1. Fourteen-Mile Creek May 12-13. Battle of Champion's Hill May 16. Siege of Vicksburg May 18-July 4. Advance on Jackson, Miss., July 4-10. Siege of Jackson July 10-17. Ordered to New Orleans, La., August, thence to Brashear City and Berwick; Western Louisiana "Teche" Campaign October 3-November 30. Reconnoissance toward Opelousas October 20. Opelousas and Barre Landing October 21. Bayou Portage October 23. Moved to New Orleans, La., and duty there till July 7, 1864. Cypress Creek March 8, 1864. Rejoined Regiment at Pine Bluff, Ark.

Regiment lost during service 4 Officers and 32 Enlisted men killed and mortally wounded and 3 Officers and 148 Enlisted men by disease. Total 187.

Near Little Rock September 11. Moved to Pine Bluff September 14, and duty there till March, 1864. Tulip October 12, 1863. Pine Bluff October 25. Branchville, Ivey's Ford, Pine Bluff, January 19, 1864. Steele's Expedition to Camden February 23-May 3. Branchville March 27. Expedition from Pine Bluff to Mt. Elba and Longview March 27-31. Longview March 29. Mt. Elba and pursuit to Big Creek March 30. Marks' Mills April 25 (Detachment). At Pine Bluff and Little Rock till October, 1864. Walter's Plantation June 7. Expedition from Pine Bluff September 9-11 (Detachment). Near Monticello September 10. Brewer's Lane September 11. Near Pine Bluff September 13 (2 Companies). Reconnoissance from Little Rock to Monticello and Mt. Elba October 4-11. Veterans and Recruits consolidated to a Battalion of 2 Companies, and duty at Pine Bluff till January, 1865. Moved to mouth of White River and duty there till March 20, 1865. At St. Charles till June, 1865. Mustered out May 31 and discharged June 22, 1865.

Company "C" detached as escort to Gen. Hovey, February to July, 1863. Expedition to Yazoo Pass February 24-April 8, 1863. Moved to Milliken's Bend, La., April 12. Advance on Bruinsburg and turning Grand Gulf April 25-30. Battle of Port Gibson May 1. Fourteen-Mile Creek May 12-13. Battle of Champion's Hill May 16. Siege of Vicksburg May 18-July 4. Advance on Jackson, Miss., July 4-10. Siege of Jackson July 10-17. Ordered to New Orleans, La., August, thence to Brashear City and Berwick; Western Louisiana "Teche" Campaign October 3-November 30. Reconnoissance toward Opelousas October 20. Opelousas and Barre Landing October 21. Bayou Portage October 23. Moved to New Orleans, La., and duty there till July 7, 1864. Cypress Creek March 8, 1864. Rejoined Regiment at Pine Bluff, Ark.

Regiment lost during service 4 Officers and 32 Enlisted men killed and mortally wounded and 3 Officers and 148 Enlisted men by disease. Total 187.

1c1.F- Eliza Ann McCarty, b. 24 Feb. 1852, (Death Records Shelby Co.) or (Mar. 23, 1852, Grave stone in Winchester Cem.) d. 30 Sep. 1918. Dau. of Isaac and Elizabeth (Eads) McCarty (a1,a2,a4)
m, Jerromay G. 'Ron' DeBaun in 1867, Shelby Co., IN.; b. 14 July 1848, d. 13 Jan. 1922, bur. Winchester Cem., Shelby Co., IN. Son of Henry and Luphama (Chance) DeBaun. (Page 110 Genealogy of the DeBaun Family 1979 Edition by William H. Wallace). Farmed in Shelby Co. IN. (a3,a11)

Children:

1c1a.F- Luphamy E. DeBaun, b. 11 Dec. 1867, d. 18 Jan. 1868, bur. Winchester Cem., Shelby Co., IN.
1c1b.F- Martha A. DeBaun, b. 22 Nov. 1868, d. 8 Feb. 1872, bur. Winchester Cem., Shelby Co., IN.
1c1c.F- Ida May DeBaun, b. 1873, Shelby Co., IN.
m/1. Elisha Cowen 24 Oct. 1891, Shelby Co., IN.
m/2. Charles Poole
1c1d.M- Charles Millard DeBaun, b. 21 Dec. 1883, d. 7 May 1934
m/1. Sylvia Mae Young 17 Nov. 1900; b. 23 Aug. 1877, d. 6 Apr. 1903
m/2. Ida M. Ray 22 July 1903; b. Mar. 1884, d. 20 May 1951

1c1c.F- Ida May DeBaun, b. 1873, Shelby Co., IN., d. bur. Winchester Cem., Shelby Co., IN (a1)
Dau. of Eliza Ann (McCarty) and Jerromay G. 'Ron' DeBaun.
m/1. Elisha Cowen 24 Oct. 1891; b. ac 1862, Shelby Co., IN; son of Rebecca Cowen; 1910 farming in Washington TWP, Shelby Co., IN (a1)
m/2. Charles E. Poole; b. ac 1878, farmed in Shelby Co., IN. bur. Winchester Cem., Shelby Co., IN

Children: (a1,a3)

1c1c1.F- Katie Cowen, b. 18 July 1896, d. 1966
m. George DeBaun; b. 13 Feb. 1893, d. 30 Mar. 1946
1c1c2.F- Olive DeBaun, b. 24 Nov. 1901, d.
m. John Hill
1c1c3.M- Arnold R. Cowen, b. 12 Mar. 1893, Shelby Co., IN or(R Arnold)
m. Della M. Jones 14 Dec. 1911, Shelby Co., IN; b. 8 Aug. 1890

1c1c1.F- Katie Cowen, b. 1896, Shelby Co., IN d. 1966 bur. Winchester Cem. Dau. of Ida May (DeBaun) and Elisha Cowen.
m. George DeBaun; b. 13 Feb. 1896, d. 30 Mar. 1946, bur Winchester Cem Shelby Co., IN. Son of Henry Lewis and Ida May (Bishop) DeBaun.

Children:

1c1c1a.M- Woodrow DeBaun, b. 30 Aug 1914, d. 14 Nov. 1914, bur. Winchester Cem., Shelby Co., IN
1c1c1b.M- Romeo G. DeBaun, b. 14 Jan. 1916
m. Mildred Fern Monroe 19 Feb. 1934; b. 2 Jan 1916
1c1c1c.M- Earl Delmon DeBaun, b. lives in Edinburg, IN
1c1c1d.M- William Lewis DeBaun, b. 13 June 1938, d. 18 Jan 1997
m. Doneda C Hall
1c1c1e.F- Freda May DeBaun, b.28 May 1931, d. 8 Aug 1997,
m. Herbert Henry Siefert 10 Sep 1949; b. d. 22 June 1965

1c1.F- Eliza Ann McCarty, b. 24 Feb. 1832, (Death Records Shelby Co.) d. 20 Mar. 1918, grave stone in Winchester Cem.) m. 30 Sep. 1918, Isaac and Elizabeth (Earp) McCarty (a1,a2,a4)
m. Jerroway G. 'Ross' Dobson in 1887, Shelby Co., IN, b. 14 July 1848, d. 13 Jan. 1922, Mun. Winchester Cem., Shelby Co., IN. Son of Henry and Lucinda (Canada) Dobson. (Page 110 Genealogy of the Dobson Family, 1979 Edition by William H. Wallace). Farmed in Shelby Co. IN. (A3,a1)

Children:

1c1a.F- Luphemy E. Dobson, b. 13 Dec. 1867, d. 18 Jan. 1868, Bur. Winchester Cem., Shelby Co., IN.
1c1b.F- Martha A. Dobson, b. 22 Nov. 1868, d. 8 Feb. 1872, Bur. Winchester Cem., Shelby Co., IN.
1c1c.F- Ida May Dobson, b. 1873, Shelby Co., IN.
m/1. Elisha Cowen 24 Oct. 1891, Shelby Co., IN.
m/2. Charles Poole
1c1d.M- Charles Millard Dobson, b. 23 Dec. 1883, d. 7 May 1924
m/1. Sylvia Mae Young 17 Nov. 1900; b. 22 Aug. 1882, d. 6 Apr. 1903
m/2. Ida M. May 22 July 1903; b. Mar. 1884, d. 20 May 1951

1c1e.F- Ida May Dobson, b. 1873, Shelby Co., IN, d. Bur. Winchester Cem., Shelby Co., IN (a1)
Dau. of Eliza Ann (McCarty) and Jerroway G. 'Ross' Dobson.
m/1. Elisha Cowen 24 Oct. 1891; b. ac 1882, Shelby Co., IN; son of Rebecca Cowen; 1910 Census in Washington Twp., Shelby Co., IN (a1)
m/2. Charles F. Poole; b. ac 1878, farmed in Shelby Co., IN.
Bur. Winchester Cem., Shelby Co., IN

Children: (a1,a3)

1c1c1.F- Keith Cowen, b. 18 July 1895, d. 1958
m. George Dobson; b. 13 Feb. 1893, d. 30 Mar. 1946
1c1c2.F- Olive Dobson, b. 24 Nov. 1901, d.
m. John Hill
1c1c3.M- Arnold E. Cowen, b. 12 Mar. 1893, Shelby Co., IN (prior Arnold)
m. Della M. Jones 16 Dec. 1911, Shelby Co., IN; b. 8 Aug. 1890

1c1c1.F- Keith Cowen, b. 1895, Shelby Co., IN d. 1958
Bur. Winchester Cem. Dau. of Ida May (Dobson) and Elisha Cowen.
m. George Dobson; b. 13 Feb. 1893, d. 30 Mar. 1946, Bur. Winchester Cem Shelby Co., IN; Son of Henry Lewis and Ida May (Bishop) Dobson.

Children:

1c1c1a.M- Woodrow Dobson, b. 20 Aug 1914, d. 14 Nov. 1914, Bur. Winchester Cem., Shelby Co., IN
1c1c1b.M- Ronald G. Dobson, b. 14 Jan. 1916
m. Mildred Fern Morris 19 Feb. 1934; b. 2 Jan 1916
1c1c1c.M- Earl Delson Dobson, b. lives in Edinburg, IN
1c1c1d.M- William Lewis Dobson, b. 13 June 1928, d. 18 Jan 1929
m. Dorothy E. Hall
1c1c1e.F- Freda May Dobson, b. 20 May 1931, d. 8 Aug 1937
m. Herbert Henry Sisters 10 Sep. 1949, b. d. 22 June 1965

Children of Katie (Cowen) and George DeBaun Con:

1c1c1f.F- Elsie Dolores DeBaun, b.
m. Donald L. Williams, Live in Shelbyville, IN
1c1c1g.F- Jeannette 'Nettie' DeBaun, b.
m. Turner Caine, Live on Rt #5, Shelbyville, IN
1c1c1h.M- Charles Herbert DeBaun, b.
m. Ruby Crafton,
1c1c1i.M- George H. DeBaun, b. 13 Feb. 1919, d. 3 Dec. 1969, buried Winchester Cem., Shelby Co., IN
1c1c1j.M- Harry Franklin DeBaun, b. 10 May 1921, d. 17 Jan. 1972
m. Ruth M.

1c1c1b.M- Romeo G. DeBaun, b. 14 Jan. 1916, Shelby Co., IN
Son of Katie (Cowen) and George DeBaun.
m. Mildred Fern Monroe 19 Feb. 1934, Shelby Co., IN; b. 2 Jan.1916 Shelby Co., IN; live on Rt #2, Edinburgh, IN.

Children:

1c1c1b1.M- Jack Morris DeBaun, b. 24 Sep. 1935
m. Thelma Louise Jeffries 26 Dec. 1953; b. 20 June 1934
1c1c1b2.M- Thomas Dale DeBaun, b. 25 Apr. 1939
m. Irene Lazzell 23 Dec. 1963; b. 7 Jan. 1938
1c1c1b3.M- Michael Dean DeBaun, b. 12 Jan. 1945
m. Christine Belcher 19 Dec 1964; b. 19 Oct. 1945
1c1c1b4.M- Jay Lynne DeBaun, b. 9 June 1957
m. Cynthia Ann Monroe 11 Sep 1976

1c1c1b1.M- Jack Morris DeBaun, b. 24 Sep. 1935, Shelbyville, IN; son of Romeo G. and Mildred Fern (Monroe) DeBaun
m. Thelma Louise Jeffries 26 Dec. 1953; b. 20 June 1934, Shelby Co. IN
Live at 516 Willow Drive, Shelbyville, IN

Children:

1c1c1b1a.F- Karen Ann DeBaun, b. 2 Sep 1957, Shelbyville, IN
m. Aaron K. Lee Div.
1c1c1b1b.F- Susan Kay DeBaun, b. 26 Sep 1961, Shelbyville, IN

1c1c1b1c.F- Sara Jo DeBaun, b. 25 Mar. 1964

1c1c1b2.M- Thomas Dale DeBaun, b. 25 Apr. 1939, Shelby Co., IN; son of Romeo G. and Milded Fern (Monroe) DeBaun.
m. Irene Lazzell 23 Dec 1963 at Great Falls, Mont.; b. 7 Jan. 1938, Johnson Co., IN.

Children:

1c1c1b2a.M- Thomas Dean DeBaun, b. 28 Sep. 1964, Great Falls, Mont.
m. Nicole Lee Lepper 23 Aug 1997, b. ac 1973 (a46)
1c1c1b2b.M- Todd Ryan DeBaun, b. 28 Mar. 1969, Columbus, IN
m. Sunny Prosser (a46)

1c1c1b2b.M- Todd Ryan DeBaun, b. 28 Mar 1969, Columbus, IN, son of
Thomas Dale and Irene (Lazzel) DeBaun
m. Sunny Prosser,
Children: (a5)
1c1c1b2b1.F- Marielle Renae DeBaun, b. 14 Oct 1997, Murray, Utah (a5)

1c1c1b3.M- Michael Dean DeBaun, b. 12 Jan. 1945, Shelby Co., Ind.
Son of Romeo G. and Mildred Fern (Monroe) DeBaun.
m. Christine Belcher 19 Dec. 1964, Edinburg, Johnson Co., Ind.;
b. 19 Oct. 1945, Johnson Co., Ind.

Children:

1c1c1b3a.F- Megan Christine DeBaun, b. 11 Dec. 1965, Johnson Co., Ind.

1c1c1b4.M- Jay Lynne DeBaun, b. 9 June 1957, Shelbyville, Ind
Son of Romeo G. and Mildred Fern (Monroe) DeBaun.
m. Cynthia Ann Monroe 11 Sep. 1976, dau.of Joe and Rosie Monroe.
Live on Rt. # 4, Shelbyville, Ind.
Son, Brandon Michael DeBaun, b. 19 Nov 1976 d. 25 Jul 1997 from car
accident. Worked at Knauf Fiber Glass Gmbh (a5)

1c1c1d.M- William Lewis Debaun, b. 13 Jun 1938, d. 18 Jan 1997, son of
Katie (Cowen) and George DeBaun; self employed mechanic, cremated (a5)
m. Doneda C. Hall (a5)

1c1c1e.F- Freda May DeBaun, b. 28 May 1931, d. 8 Aug 1997, Shelby Co. IN
Dau of Katie (Cowen) and George DeBaun, member St Joseph Catholic CH.
m. Herbert Henry Siefert 10 Sep 1949, b. d. 22 Jun 1965 (a5)
Children: (a5)
1c1c1e1.F- Mary "Punky" Siefert, m. Russell Goodrich, Shelbyville, IN
1c1c1e2.F- Patty Siefert m. Floyd Fisher, Geneva, IN (a5)

1c1c1h.M- Charles Herbert DeBaun, b.
Son of George and Katie (Cowen) DeBaun
m. Ruby Crafton
Live on Rt. #1, Flat Rock, Ind.

Children:

1c1c1h1.F- Mary Irene DeBaun, b. Jan. 1957
m. Thomas E. Beyer 15 Feb. 1975
1c1c1h2.F- Amy DeBaun, b.

14 (What?1920)

Iciclo5.M- Todd Ryan DeBaun, b. 28 Mar 1963, Columbus, IN, son of
Thomas Dale and Irene (Laird) DeBaun
m. Sunny Grosser.
Children:
Iciclo2b.M- Marielle Renee DeBaun, b. 14 Oct 1987, Murray, Utah (as5)

Iciclo3.M- Michael Dean DeBaun, b. 12 Jan. 1945, Shelby Co., Ind.
Son of Rosco B. and Mildred Fern (Monroe) DeBaun.
m. Christine Fletcher 19 Dec. 1964, Salisbury, Johnson Co., Ind.
b. 10 Oct. 1945, Johnson Co., Ind.

Children:

Iciclo3a.F- Megan Christine DeBaun, b. 11 Dec. 1965, Johnson Co., Ind.

Iciclo4.M- Jay Lynne DeBaun, b. 9 June 1957, Shelbyville, Ind
Son of Rosco B. and Mildred Fern (Monroe) DeBaun.
m. Cynthia Ann Monroe 11 Sep. 1975, dau.of Joe and Rosie Monroe.
Live on Rt. 4 A, Shelbyville, Ind.
Son, Brandon Michael DeBaun, b. 19 Nov 1976 d. 23 Jul 1997 from car-
accident. Worked at Knauf Fiber Glass Corp. (as5)

Iciclo6.M- William Lewis DeBaun, b. 13 Jun 1938, d. 16 Jan 1971, son of
Kazie (Lowen) and George DeBaun; self-employed mechanic, cremated (as5)
m. Donnita C. Hall (as5)

Iciclo7.F- Freda May DeBaun, b. 28 May 1941, d. 8 Aug 1997, Shelby Co. IN
Dau of Kazie (Lowen) and George DeBaun, member St Joseph Catholic Ch.
m. Murphert Henry Stefert 10 Sep. 1960, b. d. 22 Jun 1998 (as5)
Children: (as5)
Iciclo1.F- Mary "Punky" Stefert, m. Russell Goodrich, Shelbyville, IN
Iciclo2.F- Patty Stefert m. Floyd Fisher, Geneva, IN (as5)

Iciclo8.M- Charles Herbert DeBaun, b.
Son of George and Kazie (Lowen) DeBaun
m. Ruby Crafton
Live on Rt. 31, Flat Rock, Ind.

Children:

Iciclo1.F- Mary Irene DeBaun, b. Jan. 1957
m. Thomas E. Beaver 15 Feb. 1975
Iciclo2.F- Amy DeBaun, b.

1c1c1h1.F- Mary Irene DeBaun, b. Jan. 1957,
Dau. of Charles Herbert and Ruby (Crafton) DeBaun
m. Thomas E. Beyer 15 Feb. 1975 at St Joseph Catholic Church, Shelbyville, Ind.

1c1c1j.M- Harry Franklin DeBaun, b. 10 May 1921, Shelby Co., Ind. d. 17 Jan. 1962, bur. Winchester Church Cem., Shelby Co., Ind.
Son of George and Katie (Cowen) DeBaun.
m. Ruth M. b. 1926; she m/2. Marshall G. Gahimer ac 27 Nov 1976

1c1d.M- Charles Millard DeBaun, b. 21 Dec. 1883, d. 7 May 1934, buried Winchester Church Cem., Shelby Co., Ind. Son of Jerromay G. and Eliza Ann (McCarty) DeBaun. Farmed in Shelby Co., Ind.
m/1. Sylvia Mae Young 17 Nov. 1900; b. 23 Aug. 1877, d. 6 Apr 1903; dau of Anderson A.(b.9 Feb 1848, d. 12 Dec 1916) and Henrietta (a3) (Deacon, b.10 Oct 1847, d. 21 June 1923, m. 24 Dec 1868) Young (a49)
m/2. Ida M. (or M. Ida) Ray 22 July 1903; b. Mar 1884, d. 20 May 1951, buried Winchester Church Cem. Dau. of Jesse R and Nancy J. (Wicker) Ray. (a1,a3,a49)

Children: (a1,a3,a49)

1c1d1.M- George F DeBaun b. 31 Jan 1902, Shelby Co. d. 9 Jan. 1976
m. Leona M. Miller 10 Mar. 1920; b. 29 June 1903
1c1d2.F- Myrtle DeBaun, b. 3 July 1904, Shelby Co., Ind d. 28 Aug 1979
m. Roy Edwin McKay 26 Oct. 1919, Worland, Ind; b. 7 Oct 1896 d. 1969

1cldl.M- George F DeBaun, b. 31 Jan. 1902, Washington TWP, Shelby Co., Ind,; d. 9 Jan. 1976, bur. Winchester Church Cem., Shelby Co., Ind.; son of Charles Millard and Sylvia Mae (Young) DeBaun.
m. Leona M. Miller 10 Mar. 1920, Fairland, Shelby Co., Ind.; b. 29 June 1903, d. 9 Nov. 1967, bur. Winchester Cem.; dau. of William and Elizabeth (Sills) Miller

Children: (a48)

1cldla.F- Evelyn Ruth DeBaun, b. 16 Jan. 1921
m Dorsey Ensminger 11 Mar. 1939; b. 11 Mar. 1921
1cldlb.F- Sylvia Mae DeBaun, b. 7 May 1923
m/1. Frank Griffey 16 Feb. 1943; Div. 1949
m/2. Oren Wayne Miller 21 Oct. 1950; b. 1 July 1927, Div. 1972
1cldlc.F- Norma Lorene DeBaun, b. 5 June 1925
m. Warren Edwin McIntyre 25 Jan. 1944; Div. 6 June 1966 .
1cldld.M- Donovan Rex DeBaun, b. 21 June 1935, d. 28 Mar. 1978
m/1. Marlene Hurst Div.
m/2. Rena Hart

1cldla.F- Evelyn Ruth DeBaun, b. 16 Jan. 1921, Shelby County, Indiana; dau. of George F. and Leona M. (Miller) DeBaun.
m. Dorsey Ensminger 11 Mar. 1939, Shelbyville, Indiana; son of Archie and Nellie Ensminger. Dorsey, b. 11 Mar. 1921, was a heavy equipment operator.

Children: (a48)

1cldla1.M- Gary Ray Ensminger, b. 12 Feb. 1943
m. Roselyn Cross 17 June 1967, Shelbyville, Ind. Div 19 Apr 1979

1cldla2.F- Darla Sue Ensminger, b. 6 July 1949,

1cldla1.M- Gary Ray Ensminger, b. 12 Feb. 1943,
Son of Evelyn Ruth (DeBaun) and Dorsey Ensminger. Heavy Equipment operator, works in Indianapolis, Ind. (a48)
m. Roselyn Cross in Shelbyville, Indiana in 1967. Div 19 Apr 1979

Children: (a48)

1cldla1a.F- Robin Lynn Ensminger, b. 15 Oct. 1967
m/1. Leslie Vandiver in 1985; Div. 7 Nov. 1986
m/2. Anthony Delligatti 21 December 1987
1cldla1b.M- Heath Randall Ensminger, b. 14 Oct. 1973
m. Tammy Zell Noel 20 May 1995; b. 30 July 1964

1cldla1a.F- Robin Lynn Ensminger, b. 15 Oct. 1967
Dau. of Gary Ray and Roselyn (Cross) Ensminger.
m/1. Leslie Vandiver in 1985, Div. 7 Nov. 1986; son of Mr and Mrs. William Vandiver.
m/2. Anthony Delligatti 21 December 1987
Works in Indianapolis in the school system.

Children: of Robin Lynn (Ensminger) and Anthony Delligatti (a48)

1c1d1a1a1.M- Brent Steven Vandiver, b. 26 Feb 1986; when 18 months old adopted out by Robin to a family in Virginia.
1c1d1a1a2.F- Bethany Jane Delligatti, b. 20 Apr. 1992
1c1d1a1a i.M- Joshua Scott Delligatti, b. 11 Jan. 1986, Robin Lynn's step-son.

1c1d1a1b.M- Heath Randall Ensminger, b. 14 Oct. 1973
Son of Gary Ray and Roselyn (Cross) Ensminger. Works for Knauf Fiber Glass Company in Shelbyville, Indiana.
m. Tammy Zell Noel 20 May 1995; b. 30 July 1964

Children: (a48)

1c1d1a1b i.M- Dustin b. 11 Dec. 1987, son of Tammy Zell Noel.

1c1d1a2.F- Darla Sue Ensminger,b. 6 July 1947
Dau. of Evelyn Ruth (DeBaun) and Dorsey Ensminger.

Children: (a48)

1c1d1a2a.F- Nicole Andre' Ensminger, b. 21 December 1967
m/1. Jarrod Dale 30 June 1990, Nashville, Tenn. Div. Aug 1994
m/2. James Miles 18 May 1995, Bloomington, Ind.
1c1d1a2b.M- Brent Douglas Ensminger, b. 15 November 1969.

1c1d1a2a.F- Nicole Andre' Ensminger, b. 21 December 1967
Dau. of Darla Sue Ensminger. In 1995 was attending college in Bloomington, Ind. (a48)
m/1. Jarrod Dale 30 June 1990, Nashville, Tennessee; Div Aug 1994
m/2. James Miles 18 May 1995 in Bloomington, Indiana
James is Manager of Aldi's Grocery Store in Bloomington, Indiana.

1c1d1a2b.M- Brent Douglas Ensminger, b. 15 November 1969
Son of Darla Sue Ensminger. Served in Army from July 1988 to Feb 1992; lives in Shelbyville, Indiana and works at Gen Corp - Shelbyville, Indiana

1c1d1b.F- Sylvia Mae DeBaun, b. 7 May 1923, Shelby Co,, Indiana
Dau. of George F. and Leona M. (Miller) DeBaun.
m/1. Frank Griffey 16 Feb. 1943, Div. in 1949
m/2. Oren Wayne Miller 21 Oct. 1950; b. 1 July 1927, d, 22 Apr 1993; Was a heavy equipment operator. Div. in 1972. (a49)

Children: (a49)

1c1d1b1.F- Luanna Jo Miller, b. 10 Nov. 1951
m/1. Ted Bush 3 Sep. 1970, Div. 4 Aug. 1981
m/2. William Scott Williams 19 Apr. 1989; b. 4 Sep. 1951
1c1d1b2.M- Terry Wayne Miller, b. 13 July 1953
m. Joanne Westermann 29 Apr. 1973
1c1d1b3.F- Karen Denise Miller, b. 16 July 1957
m. James Michael Kerr 19 Nov. 1972

1c1d1b1.F- Luanna Jo Miller, b. 10 Nov. 1951
Dau. of Sylvia Mae (DeBaun) and Oren Wayne Miller. works for VALIC
m/1. Ted Bush 3 Sep. 1970, Div. 4 Aug. 1981
m/2. William Scott Williams 19 Apr. 1986; b. 4 Sep. 1951
Works for VALIC (a49)

Children: (a49)

1c1c1b1a. - Meredith Colleen Williams, b. 19 Nov. 1989

1c1d1b2.M- Terry Wayne Miller, b. 13 July 1953
Son of Sylvia Mae (DeBaun) and Oren Wayne Miller.
Works at K.T. Corp., Shelbyville, Indiana.
m. Joanne Westermann 29 Apr. 1973
Works at Johnson Co. Hospital and has a private company (a49)

Children: (a49)

1c1d1b2a.F- Sarah Kathrine Miller, b. 29 Apr. 1975

1c1d1b2b.F- Gretchen Marie Miller, b. 17 Dec. 1977

1c1d1b3.F- Karen Denise Miller, b. 16 July 1957
Dau. of Sylvia Mae (DeBaun) and Oren Wayne Miller
Works at Train Co., Rushville, Ind.
m. James Michael Kerr 19 Nov. 1972
Works at K.T.Corp., Shelbyville, Ind. (a49)

Children: (a49)

1c1d1b3a.F- Heather Lynn Kerr, b. 27 May 1973
m. Steven Cain 14 Oct. 1992
1c1d1b3a1.F- Teresha Renee' Cain, b. 7 Oct. 1993
1c1d1b3b.F- Christina Marie Kerr, b. 19 May 1988

1c1d1c.F- Norma Lorene DeBaun, b. 5 June 1925, Shelby Co., Ind.
Dau. of George F. and Leona M. (Miller) DeBaun.
m. Warren Edwin McIntyre 25 Jan. 1944; b. 10 Mar 1924, d. 17 Apr 1993,
bur. Winchester Cemetery, Shelby Co., Ind. Div. 6 June 1966 (a50)

Children: (a50)

1c1d1c1.F- Cheryl Ann McIntyre, b. 3 July 1947
m. Timothy Fuller 7 Feb. 1965 Div 8 Feb 1978
1c1d1c2.F- Melenie Elaine McIntyre, b. 28 Aug. 1956
m. Sanford McColley 10 Aug 1971

1c1d1c1.F- Cheryl Ann McIntyre, b. 3 July 1947
Dau. of Norma Lorene (DeBaun) and Warren Edwin McIntyre.
m. Timothy Fuller 7 Feb. 1965. Div 8 Feb. 1978 (a50)

Children of Cheryl Ann (McIntyre) and Timothy Fuller: (a50)

1c1d1c1a.F- Trisha Lea Ann Fuller, b. 1 July 1965

1c1d1c1a1.M- Darrin Craig Fuller, b. 5 Nov. 1980
1c1d1c1a2.M- Jason Drew Fuller, b. 11 Oct. 1982
1c1d1c1a3.M- Ty Everett Fuller, b. 18 Apr. 1986
1c1d1c1b.F- Tuesday Jan Nell Fuller, b. 28 Jan. 1967

1c1d1c2.F- Melenie Elaine McIntyre, b. 28 Aug. 1956
Dau. of Norma Lorene (DeBaun) and Warren Edwin McIntyre.
m Sanford McColley 10 Aug 1971 (a50)

Children: (a50)

1c1d1c2a.M- Travis Anthony McColley, b. 8 Feb. 1972
Kyra Myhre
1c1d1c2b.M- Chad Matthew McColley, b. 1 Jan. 1973
Marsha Boyer
1c1d1c2c.F- Jaime Rachelle McColley, b. 29 Sep. 1975

1c1d1c2a.M- Travis Anthony McColley, b. 8 Feb. 1972
Son of Melenie Elaine (McIntyre) and Sanford McColley
Kyra Myhre

Children: (a50)

1c1d1c2a1.M- Jordan Andrew McColley, b. 9 Apr. 1991, d. 5 June 1991, bur. at Oneata Cem., Duluth, Minn.
1c1d1c2a2.F- Taia Holiday McColley, b. 6 Jan. 1993.

1c1d1c2b.M- Chad Matthew McColley, b. 1 Jan. 1973,
Son of Melenie Elaine (McIntyre) and Sanford McColley
Marsha Boyer

Children: (a50)

1c1d1c2b1.F- Paige Ann Marie McColley, b. 16 Dec. 1993

1c1d1d.M- Donovan Rex Debaun, b. 21 June 1935, d. 28 Mar. 1978, (a48)
Died at Fayetteville, North Carolina and is buried there. Son of George F. and Leona M. (Miller) DeBaun. He joined the Paratroopers and served with them for years before his death.
m/1. Marlene Hurst Divorced
m/2. Rena Hart from Fayetteville, N.C. Lives in Fayetteville.

Children by m/1. (a48)

1c1d1d1.M- James Douglas DeBaun, b. 29 Apr. 1952
m. Sharon Dossy Div.
1c1d1d2.F- Joyce Lynn DeBaun, b. 14 Nov. 1953
m. Merrill Eggleston
1c1d1d3.M- Ricky Allen DeBaun, b. 1 Nov. 1954
m. Juanita Div.

Children of Donovan Rex DeBaun's wife m/2.

1c1d1d i.M- Bobby Steadham, Don's step-son, Rena Hart's son
1c1d1dii.M- Sandy Steadham, Don's step-son, Rena Hart's son

1c1d1d1.M- James Douglas DeBaun b. 29 Apr. 1952
Son of Donovan Rex and Marlen (Hurst) DeBaun, lives in Indianapolis, Indiana. Is a singer and has his own band; plays at various clubs
m. Sharon Dossy 1 Jan. 1974, Indianapolis, Ind. Div. (a48)

1c1d1d2.F- Joyce Lynn DeBaun, b. 14 Nov. 1953
Dau. of Donovan Rex and Marlene (Hurst) DeBaun. Lives in Shreveport,
m. Merrill Eggleston Lives in Shreveport, LA (a48)

Children: (a48)

1c1d1d2a.M- David Duane Eggleston, b. 12 May 1977, grad. from high school in 1995, plans to attend college
1c1d1d2b.F- Sarah Maureen Eggleston, b. 7 Apr. 1981.

1c1d1d3.M- Ricky Allen DeBaun, b. 1 Nov. 1954
Son of Donovan Rex and Marlene (Hurst) DeBaun. Lives in Indianapolis,
m. Juanita Div. (a48)

Children: (a48)

1c1d1d3a.F- Chrystal DeBaun, b.

1c1d2.F- Myrtle L. DeBaun, b. 3 July 1904, Shelby Co., Ind. d. 28 Aug 1976; dau. of Charles Millard and Ida M. (Ray) DeBaun. (a1,a48)
m. Roy Edwin McKay 26 Oct. 1919, Shelby Co., Ind. b. 7 Oct 1896, Shelby, Co.IN; d. 1969. Both buried at Winchester Cem., Shelby Co., Ind. (a1,a48)

Children: (a48)

1c1d2aF- Betty McKay, b.
m. John Rogers
1c1d2b.F- Faye McKay, b.

Children of Donovan Rex Dawson's wife m/2.

Istadid 1.M- Bobby Steadman, Don's step-son, Rene Hart's son
Istadid1.M- Sandy Steadman, Don's step-son, Rene Hart's son

Istadid1.M- James Douglas Dawson b. 29 Apr. 1952
Son of Donovan Rex and Marian (Hurst) Dawson. Lives in Indianapolis, Indiana. Is a singer and has his own band; plays at various clubs m. Sharon Doxey 1 Jan. 1974, Indianapolis, Ind. Div. (ad2)

Istadid2.F- Joyce Lynn Dawson, b. 14 Nov. 1953
Don. of Donovan Rex and Marian (Hurst) Dawson. Lives in Shreveport, LA m. Merrill Eggleston Lives in Shreveport, LA (ad2)

Children (ad3)

Istadid2.M- David Duane Eggleston, b. 12 May 1972, grad. from high school in 1990, plans to attend college
Istadid2.F- Sarah Maureen Eggleston, b. 7 Apr. 1981.

Istadid1.M- Ricky Allen Dawson, b. 1 Nov. 1954
Son of Donovan Rex and Marian (Hurst) Dawson. Lives in Indianapolis, m. Jeanette div. (ad2)

Children (ad3)

Istadid2.F- Crystal Dawson, b.

Istad2.F- Myrtle L. Dawson, b. 3 July 1904, Shelby Co., Ind. d. 23 Aug 1971; dau. of Charles William and Ida M. (Ray) Dawson. (ai,ad3) m. Roy Edwin McKay 26 Oct. 1929, Shelby Co., Ind. m. 7 Oct 1940, Scott by, Co.Ill; d. 1989. Both buried at Winchester Cem., Shelby Co., Ind. (ai,ad3)

Children (ad3)

Istad3.F- Betty McKay, b.
m. John Rogers
Istad3.F- Faye McKay, b.

1c2.M- Jonathan 'John' McCarty, b. 5 Mar. 1854, d. 27 Oct. 1896, bur. Lewis Creek Bapt. Cem., Shelby Co., Ind. Son of Isaac and Elizabeth (Eads) McCarty. Farmed in Washington Township, Shelby Co.(a1,a3,a8)
m. Lydia Moore 18 Oct. 1877, Shelby Co., Ind.; b. 16 Apr. 1858, d. 25 Feb. 1913, bur. Lewis Creek Bapt. Cem. (a1,a8)

Children: (a1,a3,a11)

1c2a.M- Henry S. McCarty, b. 25 May 1878, d. 25 Dec. 1965 (a5)
m. Lona Myrtle Fair 8 July 1900; b. 21 Apr. 1878, d. 16 July 1959

1c2b.M- Charles M. McCarty, b. 31 Jan. 1880, d. 1 Nov. 1974 (a29,a8)
m/1. Ivalena Devening 20 Aug. 1910; b. 29 Aug. 1878, d. 1912 (a1)
m/2. Lou Effie Conner 20 Aug. 1914; b. 1876, d. 6 Dec. 1962 (a1)

1c2c.F- Flora McCarty, b. 30 Sep. 1883, d. 11 May 1961 (a1,a5)
m/1. Groudes Cochran 26 Feb. 1899 , b. d. 30 June 1952 age 74
m/2. William H. Tucker in 1929, b. 28 May 1872, d. 10 Apr 1961 (a5)

1c2d.M- Isaac B. McCarty, b. 17 Dec. 1884, d. 8 Nov. 1958(a39,a1,a5)
m. Bertha J. Pool 29 Apr. 1916, Shelby Co., Ind.; d. 8 Oct. 1955

1c2e.M- James Floyd 'Floyd' McCarty, b. 9 July 1888, d. 1976 (a1,a5)
m. Carrie E. Mohr in 1915; b. 1888, d. 1968

1c2f.F- Stella E. McCarty, b. 22 Mar. 1891, d. 5 Jul. 1938(a1,a5,a8)
m. Anderville Talbert as 2nd wife of 3; b. 8 Oct. 1874, d. 1967

1c2g.F- Vernia E. McCarty, b. 28 May 1893, d. 14 Apr. 1976(a1,a2,a5)
m. Ames M. Jackson 16 Apr. 1917, Shelby Co., Ind. b. 3 Feb. 1895

1c2h.F- Eunice Mae McCarty, b. 17 Sep. 1895, Shelby Co., Ind. d. 21 Dec. 1964 (a1,a3,a5)
m. Fred Harry Boger 27 Dec. 1916, Ky.; b. 15 June 1894, d. 22 Sep. 1968, Shelbyville, Ind.

The U.S. Census for Jackson Twp., Shelby Co., Ind. taken in 1900 has:

Name		Relat	Sex	Born	Age	M	CB	CL	B	FB	MB	Occupat.
McCarty,	Lydia M.	Head	F	Apr 1858	42	Wid	8	8	Ind	Ky	Pa	
	Henry S.	Son	M	May 1878	22	s			Ind	Ind	Ind	Farmer
	Charles M.	Son	M	Jan 1880	20	s			Ind	Ind	Ind	Farm Lab
	Isaac B.	Son	M	Dec 1885	14	s			Ind	Ind	Ind	At Sch.
	James F.	Son	M	Jul 1888	11	s			Ind	Ind	Ind	At Sch.
	Stella E.	Dau	F	Mar 1891	9	s			Ind	Ind	Ind	At Sch.
	Vernia E.	Dau	F	May 1893	7	s			Ind	Ind	Ind	At Sch.
	Eunice M.	Dau	F	Sep 1895	4	s			Ind	Ind	Ind	

Flora is not listed as she had married Groudes Cochran 26 Feb. 1899 as shown above from Shelby Co., Ind. marriage records. Jonathan McCarty had died 27 Oct. 1896.

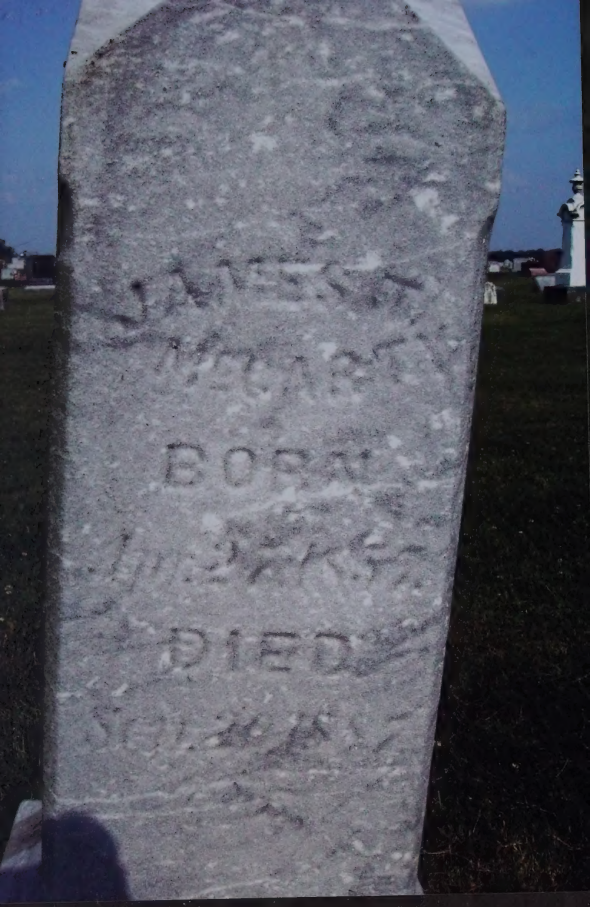

JONATHAN
McCARTY
BORN
MAR. 5, 1854
DIED
OCT. 27, 1896

Lewis Creek C
Shelby Co Sn

fff4291 CIMG0032_EDIT_1_005

Walgreens (58) 04/12/06

Walgreens (114) 07/13/06

REGISTRATION CARD

SERIAL NUMBER 2211 | ORDER NUMBER 2980

1 Isaac Benjaman Mc Carty

2 PERMANENT POST OFFICE ADDRESS
R.#3 Shelbyville Shelby Ind

Age in Years: 3 33 | Date of Birth: 4 Dec 17th 5 1885

RACE

White	Negro	Oriental	Indian: Civilized	Indian: Reservation
5 X	6	7	8	9

A. CITIZEN

Native Born	Naturalized	Citizen by Father's Naturalization Before Majority	Citizen by Father's Naturalization After Majority	ALIEN: Declarant	ALIEN: Non-declarant
10 X	11	12		13	14

15 Date of entry of the U. S. of declarant or non-citizen alien

16 PRESENT OCCUPATION: Farmer

17 EMPLOYER'S NAME: Self

18 PLACE OF EMPLOYMENT OR BUSINESS

NEAREST RELATIVE: 19 Bertha McCarty, (Wif)
R.#3 Shelbyville Shelby Ind.

I AFFIRM THAT I HAVE VERIFIED ABOVE ANSWERS AND THAT THEY ARE TRUE.

(Signature of person registered) Isaac Benjamin McCarty

P. M. G. O.
Form No. 1 (Red)

13-3-32—C

REGISTRAR'S REPORT

DESCRIPTION OF REGISTRANT

HEIGHT: Tall	HEIGHT: Medium	HEIGHT: Short	BUILD: Slender	BUILD: Medium	BUILD: Stout	COLOR EYES	COLOR HAIR
21	22 X	23	24	25 X	26	Lt.Blu	27 Br.

29 Has person lost arm, leg, hand, eye, or is he absolutely or totally disqualified? (Specify.)

30 I certify that my answers are true; that the person registered has read or has had read to him his own answers; that I have witnessed his signature or mark; and that all of his answers of which I have knowledge are true, except as follows:

C.H.Perry
(Signature of registrar)

Date of registration Sept 12th 1918.

LOCAL BOARD FOR
SHELBY COUNTY
STATE OF INDIANA
(STAMP OF LOCAL BOARD)

(The stamp of the Local Board having jurisdiction of the area in which the registrant has his permanent home shall be placed in this box.)

(OVER)

Andersonville PRISON RECORDS

_____/ MCCARTY, HENRY/

- New Search
- Search Fort McHenry Prison

Side	Union
Unit Name	5 Indiana Cavalry
Regiment	5
State	Indiana
Function	Cavalry
Company	H
Rank	Corporal
Type	Held at Andersonville and survived
Capture Date	Unknown
Capture Site	Unknown
Alternate Name	None
Remarks	SENT TO MILLEN: OCT 31, 1864

MCCARTY, HENRY

Andersonville PRISON RECORDS

- New Search
- Search For McHenry Prison

State	Union
Unit Name	5 Indiana Cavalry
Regiment	5
State	Indiana
Function	Cavalry
Company	H
Rank	Corporal
Type	Held at Andersonville and survived
Capture Date	Unknown
Capture Site	Unknown
Alternate Name	None
Remarks	SENT TO MILLEN: OCT 31, 1864

Andersonville PRISON RECORDS

_____/ MCCARTY, H/

- New Search
- Search Fort McHenry Prison

Side	Union
Unit Name	73 Indiana Cavalry
Regiment	73
State	Indiana
Function	Cavalry
Company	H
Rank	Corporal
Type	Held at Andersonville and survived
Capture Date	Unknown
Capture Site	Unknown
Alternate Name	None
Remarks	None

Side	Union
Unit Name	73 Indiana Cavalry
Regiment	73
State	Indiana
Function	Cavalry
Company	H
Rank	Corporal
Type	Held at Andersonville and survived
Capture Date	Unknown
Capture Site	Unknown
Alternate Name	None
Remarks	None

Last Will and Testament of Lydia M. McCarty

I **Lydia M. McCarty** of Shelby County, in the State of Indiana being of sound mind and disposing memory do make and declare this to be my last Will and Testament and I hereby revoke any and all Wills by me heretofore made.

Item 1. It is my Will and I hereby direct my Executor hereinafter named to sell and convert into money all of the livestock of which I may die possess and from the same and other funds in my Estate I direct that they pay all of my debts and funeral expenses as soon after my death as possible.

Item 2. I will devise and bequeath to my two sons **Isaac McCarty and Floyd McCarty** my home farm in Shelby County Indiana, absolutely and in fee simple except that they shall pay to my three daughters **Stella McCarty, Vernie McCarty and Unice McCarty** jointly the sum of One thousand ($1,000) Dollars, and I make the same a lien upon said farm for that amount, the same to be paid within one year after my death.

Item 3. I will, devise and bequeath to my three daughters Stella McCarty, Vernie McCarty and Unice McCarty the sum of One Thousand ($1000.00) Dollars and the same being the money referred to at #2, above of this Will and I further Will, devise and bequeath to my said three daughters above named and my daughter **Flora Cochran** all of the furniture, fixtures, dining room sets and Kitchen furniture of which I may died possessed to be divided among them equally share and share alike. It is clearly understood that said money is to be paid to my three daughters above named by my two sons in lieu of their getting my home farm.

Item 4. After complying with the items from One to Three of this Will inclusive, the balance of my estate after the payment of the costs and expenses of settlement thereof, I will, devise and bequeath to my Eight children Viz; **Henry McCarty, Charles McCarty**, Flora Cochran, Isaac McCarty, Floyd McCarty, Stella McCarty, Vernie McCarty and Unice McCarty to be divided among them equally, share and share alike. If any of my said children aboved named shall die before my death I desire that my remaining children living at the time of my death take the interest herein devised to said child or children, if deceased.

Item 5. I hereby nominate and appoint my two sons Isaac McCarty and Floyd McCarty as the executors of this my last Will and Testament.

In Witness Whereof I have hereunto placed my name and seal this 9" day of April A.D. 1912.

Lydia McCarty (SEAL)

The above named Will was signed, sealed and declared by the above named Lydia M. McCarty to be her last Will and Testament in our presence as witnesses, and signed by us as witnesses upon her request and in her presence and in the presence of each other. This April 9" 1912.
Henry Schoelch

Thomas H. Campbell

State of Indiana, Shelby County SS:

Be It remembered that on the 1st day of March A.D. 1913 the 24 Judicial day of the February Term of the Shelby Circuit Court in said year come into open Court Henry Schoelch and produces in Court an instrument in writing purporting to be the last Will and Testament of Lydia McCarty deceased and now moves the admittance thereof to probate and record and in proof of said Will introudces Henry Schoelch the subscribing witnesses thereto, who being duly sworn by the Clerk of said Court on oath declare and testify as follows that is to say. That on the 9" day of April 1912 he saw the said Lydia McCarty sign her name to said instrument in writing as and for her last Will and Testament and that this deponent at the same time heard the said Lydia McCarty declare the said intrument in writing to be her last Will and Testament and that the said instrument in writing was at the same time at the request of the said Henry Schoelch and Thomas H. Campbell in the presence of said testator, and in the presence of each other as subscribing witnesses thereto, and that the said Lydia McCarty was at the time of the signing and subscribing of said instrument in writing as aforesaid of full age (that is more than twenty one years of age) and of sound and disposing mind and memory and not under any coercion or restraint as the said deponent verily believes and further deponent says not.

Henry Schoelch

Sworn to and subscribed by the said Henry Schoelch before me Otto L. Coyle Clerk of said Court at Shelbyville Indiana the 1st day of March 1913.

Otto L. Coyle Clerk

Whereupon it is ordered adjudged and decreed by the Court that said instrument in writing purporting to be the last Will of Lydia McCarty deceased is the last Will and Testament of Lydia McCarty deceased and is hereby admitted to probate and record in this Court.

Last Will and Testament
of
Lydia M. McCarty

I Lydia M. McCarty of Shelby County, in the State of Indiana being of sound mind and disposing memory do make and declare this to be my last Will and Testament and I hereby revoke any and all Wills by me heretofore made.

Item 1. It is my Will and I hereby direct my Executor hereinafter named to sell and convert into money all of the livestock of which I may die possess and from the same and other funds in my Estate I direct that they pay all of my debts and funeral expenses as soon after my death as possible.

Item 2. I will devise and bequeath to my two sons Isaac McCarty and Floyd McCarty my home farm in Shelby County, Indiana, absolutely and in fee simple except that they shall pay to my three daughters Stella McCarty, Vernie McCarty and Unice McCarty jointly the sum of One thousand ($1,000) Dollars, and I make the same a lien upon said farm for that amount, the same to be paid within one year after my death.

Item 3. I will, devise and bequeath to my three daughters Stella McCarty, Vernie McCarty and Unice McCarty the sum of One Thousand ($1000.00) Dollars and the same being the money referred to at #2, above of this Will and I further Will, devise and bequeath to my said three daughters above named and my daughter Flora Cochran all of the furniture, fixtures, dining room seats and Kitchen furniture of which I may died possessed to be divided among them equally share and share alike. It is clearly understood that said money is to be paid to my three daughters above named by my two sons in lieu of their getting my home farm.

Item 4. After complying with the items from One to Three of this Will inclusive, the balance of my estate after the payment of the costs and expenses of settlement thereof, I will, devise and bequeath to my Eight children Viz. Henry McCarty, Charles McCarty, Flora Cochran, Isaac McCarty, Floyd McCarty, Stella McCarty, Vernie McCarty and Unice McCarty to be divided among them equally, share and share alike. If any of my said children above named shall die before my death I desire that my remaining children living at the time of my death take the interest herein devised to said child or children, if deceased.

Item 5. I hereby nominate and appoint my two sons Isaac McCarty and Floyd McCarty as the executors of this my last Will and Testament.

In Witness Whereof I have hereunto placed my name and seal this 9th day of April A.D. 1912.

Lydia McCarty (SEAL)

The above named Will was signed, sealed and declared by the above named Lydia M. McCarty to be her last Will and Testament in our presence as witnesses, and signed by us as witnesses upon her request and in her presence and in the presence of each other. This April 9th 1912.

Henry Schoelch

Thomas H. Campbell

State of Indiana, Shelby County SS:

Be It remembered that on the 1st day of March A.D. 1913 the 24 Judicial day of the February Term of the Shelby Circuit Court in said year come into open Court Henry Schoelch and produces in Court an instrument in writing purporting to be the last Will and Testament of Lydia McCarty deceased and now moves the admittance thereof to probate and record and in proof of said Will introduces Henry Schoelch the subscribing witnesses thereto, who being duly sworn by the Clerk of said Court on oath declare and testify as follows that is to say, That on the 9th day of April 1912 he saw the said Lydia McCarty sign her name to said instrument in writing as and for her last Will and Testament and that this deponent at the same time heard the said Lydia McCarty declare the said instrument in writing to be her last Will and Testament and that the said instrument in writing was at the same time at the request of the said Henry Schoelch and Thomas H. Campbell in the presence of said testator, and in the presence of each other as subscribing witnesses thereto, and that the said Lydia McCarty was at the time of the signing and subscribing of said instrument in writing as aforesaid of full age (that is more than twenty one years of age) and of sound and disposing mind and memory and not under any coercion or restraint as the said deponent verily believes and further deponent says not.

Henry Schoelch

Sworn to and subscribed by the said Henry Schoelch before me Otto L. Coyle Clerk of said Court at Shelbyville Indiana the 1st day of March 1913.

Otto L. Coyle Clerk

Whereupon it is ordered adjudged and decreed by the Court that said instrument in writing purporting to be the last Will of Lydia McCarty deceased is the last Will and Testament of Lydia McCarty deceased and is hereby admitted to probate and record in this Court.

(SEAL) Otto L. Coyle Clerk

State of Indiana, Shelby County SS:

I Otto L. Coyle Clerk of the Circuit Court of Shelby County, Indiana do hereby certify that the within annexed Will and Testament of Lydia McCarty has been duly admitted to probate and duly proved by the testimony of Henry Schoelch one of the subscribing witnesses thereto that a complete record of said Will and of the testimony of the said Henry Schoelch in proof thereof has been by me duly made and recorded in Book 6 at pages 268-269 and 270 of the record of Wills of said County.

In Attestation Whereof I have hereunto subscribed my name and affixed the seal of said Court at Shelbyville, Indiana this Ist day of March 1913.

(SEAL) Otto L. Coyle Clerk
Circuit Court Shelby County

Transcribed by Barb Huff

Will Index Main Page

McCARTY
HARLES .M.
880 & 1974
MARRIED
AUG. 20.
1914
EFFIE
1876 — 1962
CARTY
MARRIED
AUG. 20.
1914
EFFIE
1876 — 1962

Walgreens (104) 07/13/06

Walgreens (102) 07/13/06

McCA
CHARLES M.
1880 1974
MARRIE
AUG. 2
1914

WIFE OF
CHARLES M. McCARTY
IVA
1877 — 1912
MARY HELEN
1912

Lewis C C

Walgreens (174) 07/13/06

Lewis C C

Walgreens (106) 07/13/06

LYDIA M.
McCARTY.
APR. 16, 1858
FEB. 25, 1913
AGED 54Y.10M.9D.
McCARTY
BERTHA J.
1890 – 1955
ISAAC B.
1884 – 1958

Shelby Co In

Lewis Creek C

fff4291 CIMG0033_ED1T29_0006

Walgreens (60) 04/12/06

Wa

Lewis Creek C

Shelby Co In

Son of John McCarty - Lydia Moore

son of Isaac & Elizabeth Eads McCa

Son of McKay McCarty

fff4292 CIMG0033_ED1T3_0006

Walgreens (6) 04/12/06

Schools of Shelby Co

Washington Twp

1. Merle Coleman
2. William Deiwert
3. Russell Conger
4. Ralph Stewart
5. Vernis McCarty
6. Katie Patterson
7. William Porter, trustee
8. Ruth Miller
9. Edna Collett
10. Gee Buckler
11. Harry Johnson
12. Hannah Dickman
13. Opa Buckler
14. Luella Cowles
15. Effie Winterrowd
16. Eva Conger
17. Roy Amos
18. Edna Davis
19. Ethel Johnson
20. Myrtle Young
21. Hazel Vangorden
22. Ora Davis
23. Hattie Baker
24. Desey Deiwert
25. Carl E. Braden
26. Loren Parrish
27. Raymond Hendrickson
28. Stacy Brant

Postcard image contributed by David Craig

(SEAL) Otho L. Cogley Co

State of Indiana, Shelby County ss:

I, John L. Coyle, Clerk of the Circuit Court of Shelby County, Indiana do hereby certify that the within annexed Will and Testament of Lydia M McCarty, has been duly admitted to probate and duly proved by the testimony of Henry Schedelch one of the subscribing witnesses thereto that a complete record of said Will and of the testimony of the said Henry Schedelch in proof thereof has been by me duly made and recorded in Book 6 at pages 268-269 and 270 of the record of Wills of said County.

In Attestation Whereof I have hereunto subscribed my name and affixed the seal of said Court at Shelbyville, Indiana this 1st day of March 1912.

(SEAL) John L. Coyle, Clerk
Circuit Court Shelby County

Schools of Shelby Co

Washington Twp

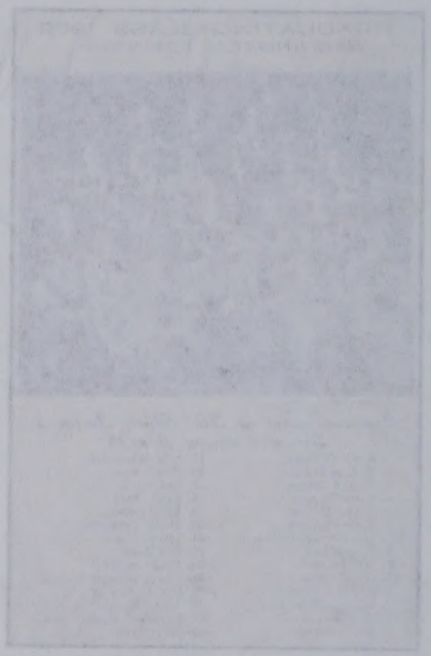

1. Marie Coleman
2. William Dawson
3. Russell Cooper
4. Ralph Stewart
5. Vernis McCarty
6. Essie Peterson
7. William Ryan, teacher
8. Ruth Miller
9. Dora Collett
10. Geo Hinkle
11. Harry Johnson
12. Hannah Dickman
13. Opa Buckler
14. Lucile Cowles
15. Lillie Mossman
16. Eva Cooper
17. Roy Young
18. Frank Davis
19. Ethel Johnson
20. Mary Young
21. Jesse Vangordon
22. Geo Davis
23. Hume Bailey
24. Lakey Cooper
25. Carl Bauder
26. Lucile Young
27. Raymond Hendrickson
28. Geo Scott

Personal Image provided by David Cosby

1c2a.M- Henry S. McCarty, b. 25 May 1878, Washington Twp., Shelby Co., Ind. d. 25 Dec. 1965, bur. Flat Rock Cem. Son of Jonathan and Lydia (Moore) McCarty. His obituary states: " He was found dead on a Saturday morning in his yard at his home two miles east of Flat Rock. He was a retired farmer, served as Washington Township Trustee from 1913 to 1919 and as County Commissioner from 1933 to 1939; was a member of Farmers Lodge 147 at Morristown." (a1,a2,a5)
m. Lona Myrtle Fair 8 July 1900, Shelby Co., Ind.; b. 21 Apr. 1878, d. 16 July 1959, bur. Flat Rock Cem.; dau. of William and Mary Fair They had no children.

1c2b.M- Charles M. McCarty, b. 31 Jan. 1880, Shelby Co., Ind., d. 1 Nov 1974, bur. Lewis Creek Bapt. Cem., Shelby Co., Ind.; son of Jonathan and Lydia (Moore) McCarty. He was a farmer in Washington Twp., Shelby Co. and is listed 8 Nov. 1958 in his brother, Isaac' obituary as living in Washington Twp. and in Shelby Twp. in 1965(a1,a3,a5,a8)
m/1. Ivalena Devening 20 Aug. 1910; b. 1871, d. 1912
m/2. Lou Effie Conner 20 Aug. 1914; b. 1876, d. 1962
All are bur. at Lewis Creek Bapt. Cem., Shelby Co., Ind. (a5,a8)

Children:

1c2b1.F- Mary Helen McCarty, b. 1912, d. 1912

1c2c.F- Flora McCarty, b. 30 Sep. 1883, Shelby Co., d. 11 May 1961. Dau. of Jonathan and Lydia (Moore) McCarty. She was living in Shelbyville in 1958 as listed in her brother Isaac's obituary but was not living in 1965 as stated in her brother Henry's obituary. The marriage record of Shelby Co. lists Flora McCarty as marrying Crouden Cochran 26 Feb. 1899 and she is not listed in the 1900 Census of Shelby Co., Ind. with her mother and other members of the family. Isaac's obituary lists her as Flora Tucker of Shelbyville.
m/1. Crouden Cochran 26 Feb. 1899; b. ac 1876, d. 30 Jun 1952(a1,a5)
The Census taken 15 Apr. 1910 of Washington Twp., Shelby Co., Ind. lists him and his family as farming rented land. He is listed as age 33, married 1 time, and for 10 yrs. Flora is listed as age 26, married 1 time, and for 10 yrs.; had had 2 children and both living
m/2.William H. Tucker, b. 28 May 1872, d. 10 Apr. 1961 (a39,a5)

Children:

1c2c1.M- Rosco Cochran, b. 24 Oct. 1900, Shelby Co., Ind(a3,a37)

1c2c2.F- Hazel Cochran, b. 18 Jul. 1906, Shelby Co., Ind.(a3,a37)
m. Trimble Russell
1c2c3.F- Helen Cochran, b. ac 1914
m. Hastings Russell

1c2d.M- Isaac B. McCarty, b. 17 Dec. 1885, Washington TWP, Shelby Co., Ind., d. 8 Nov. 1958 of injuries received two days earlier as a passenger in a pickup driven by his son, James, that was involved in a car-pickup accident south of Shelbyville on St. Rt. 9. Buried at Lewis Creek Bapt. Cem. Son of Jonathan and Lydia (Moore) McCarty. Isaac was a retired farmer of Washington TWP and a member of the Lewis Creek Methodist Church. (a1,a2,a5,a29)
m. Bertha J. Pool in 1916, Shelby Co., Ind.; b. 14 Oct. 1890, died 8 Oct. 1959, dau. of Benjamin and Elnora (Cooper) Pool.(a3,a37,a39)

Children:

1c2d1.F- Mary Ellen McCarty, b. 30 Nov. 1916, Shelby Co., Ind.
m. Carl Conrad Mook 10 Sep. 1949 (a1,a5,a29,a39)
1c2d2.M- James W. McCarty, b. 24 Apr. 1919, d. 5 Apr. 1977 (a5,a29)
m. Doris Joan Cook 13 Mar. 1945,; b. 1920, d. 30 Nov. 1992
1c2d3.F- Stella Ruth McCarty, b. 25 July 1929
m/1. William Jack Spurlin 28 Sep. 1946; b. d. 31 Oct 1951
m/2. Lewis F. Luther 26 Feb. 1952 (a1,a5,a8,a39)

1c2d1.F- Mary Ellen McCarty, b. 30 Nov. 1916, Shelby Co., d. 13 Apr. 1986
Dau. of Isaac B. and Bertha J. (Pool) McCarty. Live in Rush Co., Ind
m. Carl Conrad Mook 10 Sep. 1949

Children: (a39)

1c2d1a.F- Deborah Ruth Mook, b. 8 June 1951
m. Leroy Wheeler 12 Sep. 1970

1c2d1a.F- Deborah Ruth Mook, b. 8 June 1951 (a39)
Dau. of Mary Ellen (McCarty) and Carl Conrad Mook
m. Leroy Wheeler 12 Sep. 1970

Children:

1c2d1a1.M- Nathan Andrew Wheeler, b. 22 Apr. 1974
1c2d1a2.M- Nicholas Matthew Wheeler, b. 10 Jan. 1983

1c2d2.M- James W. McCarty, b. 24 Apr. 1919, Shelby Co., Ind., d. 5 Apr. 1977; bur. Forest Hill Cem., Shelbyville, Ind. Son of Isaac and Bertha J. (Pool) McCarty. Farmed in Washington TWP Shelby Co., Ind.
m. Doris Joan Cook 13 Mar. 1945 in Windsor, Bershire, England.
b. 1920, d. 30 Nov. 1992 in Shelbyville Nursing Home. (a5,a29,a39)

Children:

1c2d2a.F- Ann Christine McCarty, b. 1 Jan. 1949
m.Billy Bob Bleving 25 Mar 1967
1c2d2b.M- Steven James McCarty, b. 14 Jan. 1954
m/1. Kathy Stone 1977; Div.
m/2. Amy Talbert 8 Mar. 1986

[illegible] heirs of George W. Brown deceased. The appointed commissioners make this partition and report to the court their results with a map of the same. November 1863.

Page 691. Edward G. Cornelius VS Smith Wingate in a complaint to foreclose a mortgage. November 1863.

Page 697. Eden H. Davis VS Benjamin F. St. John and Elizabeth St. John in a complaint to foreclose a mortgage. November 1863.

Page 701. Calvin Fletcher, Margaret McCarty, Nicholas McCarty, Margaret R. McCarty, Frances Jane McCarty and Susanna Day VS William C., Melvina, Drucilla, James S., Alice and Izora Miller, Martha Faivre, Joseph Faivre, Matilda McFarland, Thomas A. McFarland, Rachel James, Thomas James, Eliza Updegraff and Joseph Updegraff in a complaint to foreclose a mortgage. November 1863.

END OF BOOK

Complete Record Book 1
Common Pleas Court

Page 255. Calvin Fletcher, and Margaret, Nicholas, Margaret R.,and Francis J. McCarty and Susannah Day VS John M. Ballard in a complaint to foreclose a mortgage. The entry states that Margaret is the widow of Nicholas McCarty deceased and the others are his heirs-at-law, Susannah being the wife of Henry Day. Involved here are three notes due the firm of Fletcher and McCarty totalling $151. March 1861.

Page 259. Same complainants above VS James H. Fraze and William H. Demaree in notes due Fletcher and McCarty. March 1861.

Page 265. [illegible] Aldridge, John L. Montgomery, Ja[illegible]

durable hat. the public with

A plug was in this issue for Godey's Ladies Book for June.

A passenger train had been thrown from the track not far from Manilla Friday with considerable loss of pr perty but no one had been seriously injured.

A plug entered here for Elliott and Blair's Dry Goods

The concert on Friday evening had been highly enterta ing. The article stated that many people thought tha good things had to come from the East but the big st in the firmament were not all stowed away in one cor and Shelbyville as small as it was could also send f a first class light.

.T. had sent in a letter concerning a Temperance sp ade on Wednesday evening of last week by a Mr. Watt n the Christian Church at Middletown. Mr. W. was in avor of allowing only beer, wine and cider manufact r. Donaldson also had spoken in favor of putting pr ibition to a public vote.

esolutions were entered here concerning the death o illiam Toner. If sent by a lodge it does not state ne.

n item from the Indiana Journal about the death of icholas McCarty after a short illness,of congestive ever. He was a kind husband and father, a careful a onorable business man, a public spirited citizen an onest and wise legislature.

embers of the Shelby Guard were to meet at the hall rly occupied by the Sons of Temperance on the south f the public square on Thursday at early candleligh rganize the company.

acob Andrews of Richland, Rush County advertised as gent for Shelby Co. for McCormick's Patent Reaping achines.

Thursday, June 1,1854

W. Neff & Co. of Cincinnati advertised for sale a ilding lot on Broadway St. in Shelbyville, opposit

1c2d2a.F- Ann Christine McCarty, b. 1 Jan. 1949
Dau. of James W. and Doris Joan (Cook) McCarty
m. Billy Bob Blevins 25 Mar. 1967 (a39)

Children: (a39)

1c2d2a1.F- Tammy Renee Blevins, b. 3 Nov. 1967
m. Mike Kuhn 18 June 1988
1c2d2a2.M- Timothy Ray Blevins, b. 19 Nov. 1972

1c2d2b.M- Steven James McCarty, b. 14 Jan 1954
Son of James W. and Doris Joan (Cook) McCarty
m/1. Kathy Stone in 1977; Div.
m/2. Amy Talbert 8 Mar. 1986

Children: (a39)

1c2d2b1.M- Jason McCarty, b. 8 Jan. 1980

1c2d3.F- Stella Ruth McCarty, b. 25 July 1929
Dau. of Isaac B. and Bertha J. (Pool) McCarty.
Live in Shelbyville, Ind. (a1,a29,a39)
m/1. William Jack Spurlin 28 July 1946, b. d. 28 July 1951
m/2. Lewis F. Luther 26 Feb. 1952

Children:

1c2d3a.M- Kerry William Spurlin, b. 15 Mar. 1947
m/1. Paula Emerick in 1971; Div.
m/2. Sara (Eberhart) Tucker 25 Jan. 1973
1c2d3b.F- Jayne Ellen Spurlin, b. 17 Mar. 1948
m. Morris Emerick
1c2d3c.F- Shelly Lyn Spurlin, b. 1 July 1952
m/1. Tim Bray in 1970; Div.
m/2. Wayne Green Div.
1c2d3d.F- Melinda Renee Luther, b. 13 Nov. 1954
m/1. Alvin Willis in 1973 Div. No children
m/2. John Hyde Div.
m/3. Brian Heishman 27 June 1992
1c2d3e.F- Toni Leigh Luther, b. 28 Feb. 1956
m/1. Dan Kienigier in 1974, Div.
m/2. Ted Hodson Div.
m/3. Tom Hykel in 1985 Div
1c2d3f.M- Scott Luther, b. 15 Mar. 1958
m/1. Vicki Muncy in 1975 Div. 1980
m/2. Gail Simpkins 14 Feb. 1985

1c2d3a.M- Kerry William Spurlin, b. 15 Mar. 1947
Son of Stella Ruth (McCarty) and William Jack Spurlin (a39)
m/1. Paula Emerick in 1971; Div.
m/2. Sara (Eberhart) Tucker 25 Jan. 1973

Children:

1c2d3a1.F- Beth Ann Spurlin b. 9 Apr. 1972
1c2d3a2.M- Bradley Shane Spurlin, b. 19 Aug. 1975
1c2d3ai- Kelly Tucker, Stepdau. married Davis
1c2d3aii- Rodney Tucker, Stepson

1c2d3b.F- Jayne Ellen Spurlin, b. 17 Mar. 1948
Dau. of Stella Ruth (McCarty) and William Jack Spurlin
m. Morris Emerick (a39)

Children:

1c2d3b1.M- Morris Ethan Emerick, b. 11 May 1972
1c2d3b2.F- Megan Emerick, b. 17 June 1975

1c2d3c.F- Shelly Lyn Spurlin, b. 1 July 1952 (a39)
Dau. of Stella Ruth (McCarty) and William Jack Spurlin
m/1. Tim Bray in 1970; Div.
m/2. Wayne Green Div.- no children

Children:

1c2d3c1.F- Christina Ann Bray, b. 28 May 70, died 6 days later
1c2d3c2.M- Christian Cedric Bray, b. 25 Aug. 1973

1c2d3d.F-Melinda Renee Luther, b. 13 Nov. 1954
Dau. of Stella Ruth (McCarty) and Lewis F. Luther (a39)
m/1. Alvin Willis in 1973; Div.- no children
m/2. John Hyde Div.
m/3. Brian Heishman 27 June 1992

1c2d3e.F- Toni Leigh Luther, b. 28 Feb. 1956
Dau. of Stella Ruth (McCarty) and Lewis F. Luther (a39)
m/1. Dan Kienigier in 1974; Div.
m/2. Ted Hodson Div.
m/3. Tom Hykel Div.

Children:

1c2d3e1.F- Erran Marie Hykel, b. 12 May 1985
1c2d3e2.M- Sean Patrick Hykel, b. 29 June 1986

1c2d3f.M- Scott Luther, b. 15 Mar. 1958
Son of Stella Ruth (McCarty) and Lewis F. Luther (a39)
m/1. Vicki Muncy Div. 1980
m/2. Gail Simpkins

Children:

1c2d3f1.F- Amy Michelle Luther, b. 21 Feb. 1975
1c2d3f2.M- Andrew Scott Luther, b. 25 June 1977
1c2d3f3.M- Kyle Lewis Luther, b. 16 May 1985

1c2e.M- Floyd J. McCarty, b. 9 July 1888, Shelby Co., Ind.; d. 21 May 1976; bur. Lewis Creek Bapt. Cem., Shelby Co., Ind. Floyd Changed his name from James Floyd to Floyd J. and was known as such during his lifetime. Son of Jonathan and Lydia (Moore) McCarty. Farmed at Lewis Creek before retiring and moving to Ohio. (a1,a5,a8,a29,a39)
m. Carrie E. Mohr in 1915 in Shelby Co., Ind.; b. 12 Apr. 1888 , d. 19 Apr. 1968; bur. at Lewis Creek Bapt. Cem.

Childern:

1c2e1.M- Ralph E. McCarty, b. 14 Feb. 1916, Shelby Co., Ind., d. 7 Jan. 1970
m. Juanita Isley 9 Apr. 1939; b. 20 Sep. 1919
1c2e2.M- Paul Baynard McCarty, b. 18 Mar. 1918, Shelby, Co., Ind. d. 29 Jan. 1994, heart attack at home (a40)
m. Jane Etchison 5 Oct. 1946; b. 26 July 1923
1c2e3.M- Charles A. McCarty, b. 26 July 1922
m. Hariett L. Bass 2 Oct. 1943; b. 29 Oct. 1923

1c2e1.M- Ralph E. McCarty, b. 14 Feb. 1916, Shelby Co., Ind., d. 7 Jan. 1970. Son of Floyd J. and Carrie E. (Mohr) McCarty. Farmed in Ind.
m. Juanita Isley 9 Apr. 1939; b. 20 Sep. 1919. (a1,a29,a39)

Children:

1c2e1a.M- Kenneth E. McCarty, b. 27 Dec. 1940
m. Barbara L. Emerson 28 Sep. 1962; b. 3 Feb. 1944 Div.
1c2e1a.M- Kenneth E. McCarty, b. 27 Dec. 1940
Son of Ralph E. and Juanita (Isley) McCarty.
m. Barbara L. Emerson 28 Sep. 1962; b. 3 Feb. 1944; Div.

Children: (a39)

1c2e1a1.M- Bruce A. McCarty, b. in 1963
m. Karen Faye Foster 5 July 1992; b. 3 Sep. 1954
Step children: Mandaline E. Nichols and Melanie K. Nichols
1c2e1a2.F- Lisa L. McCarty, b. 30 May 1966
m. Steven T. Wilson 28 Sep. 1991; b. 28 July 1960
1c2e1a3.F- Kristina L. McCarty, b. 10 Dec. 1968
m. Jose Caspilla 22 July 1988; b. 27 Aug. 1959; Div.

1c2e2.M- Paul Baynard McCarty, b. 18 Mar. 1918, Shelby Co., Ind. d. 29 Jan, 1994 at home of a heart attack while preparing to go play golf. Son of Floyd J. and Carrie E. (Mohr) McCarty. Was an Air Force employee at Wright-Patterson Air Force Base in Ohio working with Personnel. After retiring, moved to California to live. (a39)
m. Jane Etchison 5 Oct. 1946; b. 26 July 1923.

Children:

1c2e2a.F- Beverly K. McCarty, b. 23 Dec. 1948
m. Gregory I. Mowat 4 Apr. 1982; b. 1 Mar. 1944 (a39)

1c2e2a.F- Beverly K. Mccarty, b. 23 Dec. 1948
Dau. of Paul B. and Jane (Etchison) McCarty.
m. Gregory I. Mowat 4 Apr. 1982; b. 1 Mar. 1944

Children;

1c2e2a1.F- Melissa J. Mowat, b. 9 Jan. 1984

1c2e3.M- Charles A. McCarty, b. 26 July 1922
Son of Floyd J. and Carrie E. (Mohr) McCarty. Before retiring, was an employee at an Air Force Base in Ohio working with planes
m. Harriett L. Bass 2 Oct. 1943; b. 29 Oct. 1923.

Childen:

1ce3a.M- Phillip R. McCarty, b. 4 June 1945
m. Janet M. Probola 17 Apr. 1971
1ce3b.F- Margaret L. McCarty, b. 18 Apr. 1953
m. Mark A. Schakel 28 Aug. 1976

1c2e3a.M- Phillip R. McCarty, b. 4 June 1945
Son of Charles A. and Harriett L. (Bass) McCarty.
m. Janet M. Probola 17 Apr. 1971 (a39)

Children:

1c2e3a1.F- Katherine Ann McCarty, b. 5 Mar. 1974
1c2e3a2.M- Stephen Mathew McCarty, b. 28 Oct. 1977

1c2e3b.F- Margaret L. McCarty, b. 18 Apr. 1953
Dau. of Charles A. and Harriett L. (Bass) McCarty
m. Mark A. Schakel 28 Aug. 1976 (a39)

Childen:

1c2e3b1.M- Meredith McCarty Schakel, b. 27 Jan. 1981
1c2e3b2.M- Evan M. Schakel, b. 7 June 1984

1c2e2.M- Paul Bernard McCarty, b. 18 Mar. 1910, Shelby Co., Ind. d.
Jan. 1994 at home of a heart attack while preparing to go play ga
Son of Floyd J. and Carrie E. (Mohr) McCarty. Was an Air Force
employee at Wright-Patterson Air Force Base in Ohio working with
sonnel. After retiring, moved to California to live.
m. Jane Etchison 5 Oct. 1945; b. 26 July 1923.

Children:

1c2e2a.F- Beverly K. McCarty, b. 23 Dec. 1940
m. Gregory I. Mowat 4 Apr. 1982; b. 1 Mar. 1944

1c2e2a.F- Beverly K. McCarty, b. 23 Dec. 1940
Dau. of Paul B. and Jane (Etchison) McCarty.
m. Gregory I. Mowat 4 Apr. 1982; b. 1 Mar. 1944

Children:

1c2e2a1.F- Melissa J. Mowat, b. 9 Jan. 1984

1c2e3.M- Charles A. McCarty, b. 26 July 1922
Son of Floyd J. and Carrie E. (Mohr) McCarty. Before retiring, w
employee at an Air Force Base in Ohio working with planes
m. Harriett L. Bass 2 Oct. 1943; b. 29 Oct. 1923.

Children:

1ce3a.M- Phillip R. McCarty, b. 4 June 1945
m. Janet M. Probola 17 Apr. 1971
1ce3b.F- Margaret L. McCarty, b. 18 Apr. 1953
m. Mark A. Schakel 28 Aug. 1976

1c2e3a.M- Phillip R. McCarty, b. 4 June 1945
Son of Charles A. and Harriett L. (Bass) McCarty.
m. Janet M. Probola 17 Apr. 1971

Children:

1c2e3a1.F- Katharine Ann McCarty, b. 5 Mar. 1974
1c2e3a2.M- Stephen Mathew McCarty, b. 28 Oct. 1977

1c2e3b.F- Margaret L. McCarty, b. 18 Apr. 1953
Dau. of Charles A. and Harriett L. (Bass) McCarty
m. Mark A. Schakel 28 Aug. 1976

Children:

1c2e3b1.M- Meredith McCarty Schakel, b. 27 Jan. 1981
1c2e3b2.M- Evan M. Schakel, b. 7 June 1984

1c2f.F- Stella E. McCarty, b. 22 Mar. 1891, Shelby Co., Ind., d. 5 July 1938; bur. Flat Rock Cem., Shelby Co., Ind. in the Talbert Plot. Dau. of Jonathan and Lydia (Moore) McCarty. (a1,a2,a8,a39)
m. Anderville Talbert as 2nd wife of 3; b. 8 Oct. 1874, d. 4 May 1967; bur. Flat Rock Cem. Son of David and Mary Ann (Moore) Talbert. He was associated with the Conrey-Davis Furniture Factory, Shelbyville. Married Jennie Conover 17 Sep. 1895, and Stella (Kidd) McCarty 22 Sep 1940, dau. of John and Mary (Hughes) Kidd. The cem. plot has markers for 2 Stella McCartys and Anderville. (a1,a2,a5,a8,a14)

1c2g.F- Vernia E. McCarty, b. 26 May 1893, Shelby Co., Ind. d. 14 Apr. 1976. Dau. of Jonathan and Lydia (Moore) McCarty. Grad. 1913, Mt. Auburn High School. In Isaac McCarty' Obituary, listed as in Jonesboro, and in Henry' in 1965 as in Marion. Ind.
m. Ames M. Jackson 16 Apr. 1917, Shelby Co., Ind,; b. 3 Feb. 1895, d. 6 Oct. 1973. Son of Andrew and Sarah C. Jackson.

Children: (a39)

1c2g1.F- Lois Evelyn Jackson, b. 16 Aug. 1925
m. Marvin Glenn Baker 11 Aug. 1946; b. 23 Oct. 1925

1c2g1.F- Lois Evelyn Jackson, b. 16 Aug. 1925,
Dau. of Vernia E. (McCarty) and Ames M. Jackson
m. Marvin Glenn Baker 11 Aug. 1946; b. 23 Aug. 1925.

Children: (a39)

1c2g1a.F- Evangeline Ruth Baker, b. 7 June 1949
m. Stephen R. Coleson 20 Dec. 1969; b. 29 Aug. 1948
1c2g1b.F- Verna Jean Baker, b. 9 Feb. 1953
m. Lee, Div.
1c2g1c.F- Della Jane Baker, b. 18 Aug. 1956
m. Douglas Paul Scripture 7 Dec. 1983; b. 16 July 1951

1c2g1a.F- Evangeline Ruth Baker, b. 7 June 1949
Dau. of Lois Evelyn (Jackson) and Marvin Glenn Baker
m. Stephen R. Coleson 20 Dec. 1969; b. 29 Aug. 1948

Children; (a39)

1c2g1a1.F- Jennifer Elizabeth Coleson, b. 28 June 1973
1c2g1a2.F- Stephanie JoAnn Coleson. b. 26 Aug. 1974

1c2g1b.F- Verna Jean Baker, b. 9 Feb. 1953
Dau. of Lois Evelyn (Jackson) and Marvin Glenn Baker.
m. Lee Div.

Children: (a39)

1c2g1b1.M- Andrew Michael Lee, b. 23 Apr. 1978
1c2g1b2.F- Nicole Renee Lee, b, 26 June 1980

20 (17May1996)

1c2g1c.F- Della Jane Baker, b. 18 Aug. 1956
Dau. of Lois Evelyn (Jackson) and Marvin Glenn Baker (a39)
m. Douglas Paul Scripture 7 Dec. 1983; b. 16 July 1951

Children: (a39)

1c2g1c1.M- Nolan Paul Scripture, b. 3 Sep. 1987
1c2g1c2.M- Jared Paul Scripture, b. 27 Feb. 1990
1c2g1c3.M- Alex Paul Scripture, b. 3 Oct. 1978, half brother to Nolan and Jared.

1c2h.F- Eunice Mae McCarty, b. 17 Sep 1895, Shelby Co., Ind. d. 21 Dec. 1964, Shelbyville, Ind. Dau. of Jonathan and Lydia (Moore) McCarty. Attended Flat Rock High School, Grad of Mt. Auburn; 2 yrs Ball St. Univ.; degree from Butler Uhiv.; school teacher, Eastern Star, Bapt.
m. Fred Harry Boger 27 Dec. 1916 in KY.; b. 15 June 1894, Shelby Co., Ind.; d. 22 Sep. 1968, Shelbyville, Ind.; bur. Lewis Creek Bapt. Cem
Grad. Waldron High School, worked at Arvin Co., Columbus, Ind.

Children:

1c2h1.F- Irma Maurine Boger, b. 15 Nov. 1917; d. 9 Apr. 1977
m. John W. Cunningham 7 Dec 1945; b. 16 July 1918, d. 3 May 1996.
1c2h2.M- Marion Charles Boger, b. 27 June 1921
m. Martha Van Cleve 11 Oct 1947; b. 2 Nov. 1921

1c2h1.F- Irma Maurine 'Maurine' Boger, b. 15 Nov. 1917, Shelby Co., Ind
Dau. of Eunice M. (McCarty) and Fred H. Boger. Grad. Flat Rock High School 1935, BS Ind Univ., MS Butler Univ., Kappa Delta Phi, Teacher, Eastern Star, Bapt. (a14)
m. John Wyborn Cunningham 7 Dec. 1945, Shelbyville, Ind.; b. 16 July 1918, Switzerland Co. d. 3 May 1996, bur. Lewis Creek Bapt. Cem. (a5)
Son of John Stewart and Gertrude (Elsrod) Cunningham. Grad. Waldron High School 1937; owned restaurants, and ice cream stores in Shelby Co. then Uniforms stores in Muncie, Marion and Anderson. Was Shelby Co. Auditor 8 yrs, member and past auditor of the Eagles Lodge (a5,a14)
Children:
1c2h1a.M- John F. Cunningham, b. 27 June 1951, Shelbyville,Ind
m. Sharon Lee Jackson 1 June 1974
Children: (a45)
1c2h1a.F- Christin Cunningham, b. (a45)
1c2h1b.M- Courtney Cunningham, b. (a45)
1c2h1c.M- John R. Cunningham, b. (a45)

1c2h2.M- Marion Charles Boger, b. 27 June 1921, Shelby Co., Ind. Son of Eunice Mae (McCarty) and Fred H. Boger. Attended Univ of Philadelphia
m. Martha Van Cleve 11 Oct 1947, Versailles, IN; b. 2 Nov 1921, Shelbyville, IN. Dau of Charles I. and Grace (McConnelly) Van Cleve. Grad. Shelbyville High School 1939, Steno Ind St Emp Security Div. Meth.
Children: (a14)
1c2h2a.M- Rodney Van Cleve Boger, b. 14 July 1948, Shelbyville, Ind
m. Debra J. Pate 15 Aug. 1970
1c2h2b.M- Keith Edward Boger, b. 19 Apr. 1952, Shelbyville, Ind.
1c2h2c.M- Lee Charles Boger, b. 16 Mar. 1957, Shelbyville, Ind.

1c3.M- Robert 'Bob' McCarty, b. 24 Feb. 1856 d. 9 Dec. 1930
Son of Isaac and Elizabeth (Eads) McCarty. Farmed in Shelby Co., Ind
Bur. Lewis Creek Bapt. Cem., Shelby Co., Ind. (a1,a8)
m. Jane Moore 6 Aug. 1882, Shelby Co., Ind.; b. 1856, d. 1935
Bur. Lewis Creek Bapt. Cem.; dau. of James and Betsy (Heck) Moore

Children (a1,a8)

1c3a.M- Elmar McCarty, b. 15 Dec. 1884, d. 12 Jan. 1886
Bur. Lewis Creek Bapt. Cem.

1c4.M- James T. McCarty, b. 27 Apr. 1857, Shelby Co., Ind. d. 20 Sep. 1887; bur. Lewis Creek Bapt. Cem.; Shelby Co., Ind. Son of Isaac and Elizabeth (Eads) McCarty.Farmer (a1,a3,a5,a6,a11,a12,a29)
m. Sabina Taylor 25 Dec. 1879; b. 5 May 1856, d. 28 Oct. 1937; bur. Lewis Creek Bapt. Cem.; m/2. William F. McKee 25 Sep. 1889

Children: (a29)

1c4a.F- Rosa McCarty, b. 12 Feb. 1881, d. 23 July 1881. Buried Lewis Creek Bapt. Cem. (a8)
1c4b.F- Bertha McCarty, b. 27 July 1884, d. 23 Apr. 1969.
m. Ernest Pope 5 Oct. 1902; b. 24 Oct. 1879, d. 24 Jan. 1954
1c4c.F- Betty Lola McCarty, b. 11 Aug. 1882, d. 4 Feb. 1919
m/1. Ira Frank Caudell 24 Mar. 1901; b 17 July 1877, d 23 Oct 1903
m/2. Nelson Brandon , b. 18 May 1873, d. 6 May 1948
(Bertha and Betty Lola are in reverse order of birth as I had no dates
(of birth or death for Betty when this information was assembled and)
(to correct this would require rewriting the family information (a16)

1c4b.F- Bertha McCarty, b. 27 July 1884, d. 23 Apr. 1969, bur Lewis Creek Bapt. Cem., Shelby Co.,Ind. Dau of James T and Sabina (Taylor) McCarty.
m. Ernest Pope 5 Oct. 1902, Shelby Co., Ind.; b. 24 Oct. 1879, d. 24 Jan.1 1954, bur. Lewis Creek Bapt. Cem. Son of David and Harriet (Lottae) Pope and a brother to Della Maude Pope who married Ora Elston Lympus 22 Nov. 1900 in Shelby Co., Ind. Ernest farmed and grew his own broom cane and made brooms. (a1,a2,a8,a29)

Children: (a12,a29)

1c4b1.F- Doris Pope, b. 8 June 1903, d. 5 Aug. 1974
m. Fred Courtney 6 Oct. 1923
1c4b2.M- Myrl Pope, b. 25 July 1904, d. 29 Nov.1930
m. Inez Kuhn in 1923; b. 2 Oct 1901, d. 1 June 1997, Greenfield
Inez m/2. Bernard Montanye, he d. in 1967
1c4b3.F- Eva Pope, b. 6 May 1906, d. 19 July 1990
m. Raymond Cherry 19 Dec. 1923
1c4b4.F- Olive Pope b. Sep. 1908, d. 8 Oct. 1969
m. Esta Vice 2 Mar. 1935; b. d. 21 Sep. 1939

1c4b1.F- Doris Pope, b. 8 July 1903, Shelby Co.,Ind. d. 5 Aug. 1974, bur. Lewis Creek Bapt Cem., Shelby Co., Ind.
m. Fred Courtney 6 Oct. 1923; b. 1900, d. 1977 (a8,a12,a29)
Has served as a guard at the Indiana reformatory at Pendleton, Sheriff of Shelby Co., Ind.; Deputy Sheriff, Clerk and Recorder of Shelby County, Ind. Bur. Lewis Creek Bapt. Cem.

Children: (a29)

1c4b1a.M- James Ernest Courtney, b. 1 July 1924
m. Mildred Whalen 2 Aug. 1952
1c4b1b.F- Mavern Irene Courtney, b. 3 Oct. 1925
m/1. Norman McVey 27 Nov. 1943; Div. 1969
m/2. Howard Chambers Jr. 9 June 1973

1c4b1a.M- James Ernest Courtney, b. 1 July 1924,
m. Mildred Whalen on 2 Aug 1952

Children: (a29)

1c4b1a1.M- James Fredrick Courtney, b. 27 May 1953

1c4b1a2.F- Sally Ann Courtney, b. 15 June 1954

1c4b1b.F- Mavern Irene Courtney, b. 3 Oct. 1925
Dau of Doris (Pope) and Fred Courtney. Lives in Shelbyville, IN (a29)
m/1. Norman McVey 27 Nov 1943, b. Div 1969
m/2. Howard J. Chambers Jr 9 June 1973, b. 18 Oct 1924, d. 10 Sep 1997
b. and d. in Shelby Co., IN. Son of Howard and Jessie (Colby) Chambers; member of Flat Rock Christian Church; American Legion; Eagles Lodge; Masonic Lodge; and Sahara Grotto; Navy Ser. WW II. Truck driver for Commercial Freight Co. 27 yrs. Ret. 1983. Cremated (a5)
In 1997, had 18 grandchildren and stepgrandchildren (a5)

Children: (a29,a5)

1c4b1b1.F- Lou Ann McVey, b. 19 Oct 1946
m. Tom Kremer, 30 Oct. 1964
1c4b1b2.F- Judy Lyn McVey, b. 22 Apr 1949
m/1. Tom Eshelman
m/2. Charles Vaughn; live in Shelbyville, IN
1c4b1b3.M- Eric McVey, b. 10 Dec 1951; lives in Shelbyville, IN
m. Debbie Brown, Div.
1c4b1b4.M. James R. Chambers, b. lives in Greenfield, IN (a5)
1c4b1b5.M- Ronald Chambers, b. lives in Illinois. (a5)
1c4b1b6.F- Micki Chambers, b. lives in Waldron, IN. (a5)

1c4b1b1.F- Lou Ann McVey, b. 18 Oct 1946
Dau of Mavern I. (Courtney) and Norman McVey. Lives in Shelbyville, IN
m. Tom Kremer 30 Oct 1964 b.

Children: (a29)

1c4b1b1a.M- Tom Carl Kremer, b. 15 Oct. 1965

1c4b1b1b.F- Misti Shellett Kremer b. 3 Nov 1966

1c4b1b1c.M- Scott Anthony Kremer, b. 19 Dec 1969

1c4b1b2.F- Judy Lyn McVey, b. 22 Apr 1949
Dau of Mavern Irene (Courtney) and Norman McVey
m/1. Tom Eshelman, b.
m/2. Charles Vaughn, b

Children: (a29)

1c4b1b2a.F- Theresa Ann Eshelman, b. 30 June 1966

1c4b1b2b.M- David Thomas Eshelman, b. 3 June 1967

1c4b1b2c.F- Dawn Eshelman, b. 4 July 1973

1c4b1b2d.M- Charles Gerald Vaughn b. 20 Feb 1979

1c4b1b3.M- Eric McVey, b. 10 Dec. 1951
Son of Mavern Irene (Courtney) and Norman McVey
m/1. Debbie Brown, b. Div.
m/2.

Children: (a29)

1c4b1b3a.F- Courtney Rena McVey, b. 10 Sep 1984

1c4b2.M- Myrl Pope, b. 25 July 1904, d. 29 Nov. 1930, bur Lewis Creek Bapt. Cem., Shelby Co., IN. Son of Bertha (McCarty) and Ernest Pope.
m. Inez M Kuhn in 1923, b. 2 Oct 1901, d. 1 June 1997, bur. Lewis Creek Bapt Cem. m/2. Bernard Montanye, d.in 1967. Dau of William and Ethel (KirK) Kuhn; ret. 1951 from Kennedy Carliner, now KCL Corp Shelbyville, worked 20 yrs; b. Rush Co., IN d. Greenfield, IN

Children: (a29)

1c4b2a.F- Una Jean Pope, b. 12 June 1924, d. 14 Nov 1963
m. Walley Brokering b.
1c4b2b.F- Betty Louise Pope, b. 16 May 1929
m. Maurice Records, b. Live in Greenfield, IN.

Children; (a29)

1c4b2b1.F- Cindy Dee Pope Records, b. 29 July 1947
m. William R. Pearson 20 Oct. 1967
1c4b2b2.M- Robert Douglas Records, b. 28 May 1951

1c4b2b3.M- David Alan Records, b. 9 May 1953

1c4b2b4.F- Jane Ann Records, b. 15 Apr. 1957
m. Dennis L. Hawkins in 1974
1c4b2b5.M- Mark G. Records, b. 29 July 1958
m. Tamara Killian

1c4b21.F- Cindy Dee Pope Records, b. 29 July 1947

m. William R. Pearson 20 Oct. 1967

Children: (a29)

1c4b2b1a.F- Shelley Lynn Pearson, b. 25 Oct. 1969

1c4b2b1b.F- Kristine S. Pearson, b. 6 May 1972 (twin)

1c4b2b1c.F- Kimberly A. Pearson, b. 6 May 1972 (twin)

1c4b2b2.M- Robert Douglas Records, b. 28 May 1951

1c4b2b3.M- David Alan Records, b. 9 May 1953

1c4b2b4.F- Jane Ann Records, b. 15 Apr. 1957
m. Dennis L. Hawkins in 1974

Children: (a29)

1c4b2b4a.F- Irene Hawkins, b. 20 Nov. 1974

1c4b2b4b.M- Brandon L. Hawkins, b. 3 Dec. 1977

1c4b2b5.M- Mark G. Records, b. 29 July 1958
m. Tamara Killian

Children: none

1c4b3.F- Eva Pope, b. 6 May 1906, Shelby Co., Ind. d. 19 July 1990
Lived in Shelbyville, Ind.; bur. Lewis Creek Bapt. Cem.
m. Raymond Cherry 19 Dec. 1923, Shelby Co., Ind.; b. 24 July 1906,
d. 26 Sep. 1978; bur. Lewis Creek Bapt Cem. Was retired from
farming and the Shelby County Highway Department. (a29)

Children: (a29)

1c4b3a.F- Loretta Faye Cherry, b. 29 Mar. 1925
m. Ed Cord 4 Nov. 1945;
1c4b3b.F- Patricia Ann Cherry, b 22 Nov. 1928
m. Walter Siefert,Jr. 2 July 1948, Shelby Co., Ind

1c4b3a.F- Loretta Faye Cherry, b. 29 Mar. 1925
Dau. of Eva (Pope) and Raymond Cherry. Lives in Shelby Co. Ind.
m. Ed Cord 4 Nov. 1945; b.

Children: (a29)

1c4b3a1.F- Dee Ann Cord, b. 3 Jan. 1947
m. Samuel Dean Stader 25 May 1968; b.
1c4b3a2.M- Kent Raymond Cord, b. 19 Apr. 1949; d. 23 Apr. 1949;
bur. St. Vincent Cem., Shelby Co., Ind.
1c4b3a3.M- Richard Anthony Cord, b. 23 Apr. 1950
m. Terryl L. Marshall 22 Jan. 1977; Div. No Children
1c4b3a4.M- Robert Joseph Cord, b. 29 May 1952
m/1. Bonnie Quinton 1 Apr. 1973
m/2. Belinda Spalding Garrett 14 Sep. 1984

1c4b3a1.F- Dee Ann Cord, b. 3 Jan. 1947
m. Samuel Dean Stader 25 May 1968

Children: (a29)

1c4b3a1a.M- Kent Avery Stader, b. 30 Sep. 1971

1c4b3a3.M- Richard Anthony Cord, b. 23 Apr. 1950
m. Terryl L. Marshall 22 Jan. 1977; b. Div.

Children: None - 1988

1c4b3a4.M- Robert Joseph Cord, b. 29 May 1952
m/1. Bonnie Quinton 1 Apr. 1973; b.
m/2. Belinda Spalding Garrett 14 Sep. 1984

Children: (a29)

1c4b3a4a.M- Joshua Michael Cord, b. 28 Nov. 1973
1c4b3a4b.F- Kristy Ann Cord, b. 10 Jan. 1977
Stepchildren: Jerry Garrett, b. 1 July 1976
Jonathan Garrett, b. 27 Aug. 1980

1c4b3b.F- Patricia Ann Cherry, b. 22 Nov. 1928, Shelby Co., Ind.
Dau of Eva (Pope) and Raymond E. Cherry
m. Walter Siefert,Jr. 2 July 1948, Shelby Co., Ind.; b. 2 Nov. 1925, Shelby Co., Ind., son of Walter and Mattee (Imlay) Siefert. WW II served in Army Air Corps.

Children: (a29)

1c4b3b1.F- Linda Siefert, b. 2 Sep 1949, Shelby Co., Ind.
m/1. Don Popplewell 15 July 1967 Shelby Co.,Ind. Div.
m/2. Raymond Moore
m/3. Walter Ed Hackworth
1c4b3b2.M- Wally Raymond Siefert, b. 6 Oct. 1951, d. 21 Apr. 1987
m/1. June Thurston 4 Oct. 1972
m/2. Karen Henderson 16 Mar 1979
1c4b3b3.M- Wade E. Siefert, b. 18 Apr. 1953, Shelby Co., Ind.

1c4b3b4.F- Penny Jane Siefert, b. 13 June 1957, Shelby Co., Ind.
m/1. Donald Burnine 1973, Shelby Co., Ind.
m/2. David Emmett Div. 1990
m/3. William Gunckel 7 Feb. 1994
1c4b3b5.F- Theresa Siefert, b. 16 July 1962, Shelby Co., Ind.
m/1. Charles Sleeth 1977, Springfield, Tenn.
m/2. Richard Tindall 11 June 1984

1c4b3b1.F- Linda Siefert, b. 2 Sep. 1949, Shelby Co., Ind.
Dau. of Patricia Ann (Cherry) and Walter Siefert,Jr.
m/1. Don Popplewell 15 July 1967, Shelby Co., Ind.
m/2. Raymond Moore
m/3. Walter Ed Hackworth

Children: (a29)

1c4b3b1a.F- Tonya Linn Popplewell, b. 9 Mar. 1971, Shelbyville, Ind.
m. Thomas Drew 20 Apr. 1988, Lewis Creek Baptist Church, Shelby Co
1c4b3b1b.M- Charles Westley Popplewell, b. 13 Apr. 1972, Shelby Co.
m/1. Elwona "Ella" M. Jacobs, 1988, Shelby Co., Ind. Div.
m/2. Kimberly D. Berry 19 Feb. 1993
1c4b3b1c.M- Michael Hackworh, b. 3 July 1974, Shelby Co., Ind.

1c4b3b1a.F- Tonya Linn Popplewell, b. 9 Mar. 1971, Shelbyville, Ind.
Dau. of Linda (Siefert) and Don Popplewell.
m. Thomas Drew 20 Apr. 1988, Lewis Creek Baptist Church, Shelby Co.,IN

Children: (a29)

1c4b3b1a1.F- Desiree Nicole Drew, b. 24 Apr. 1990, Richmond, Ind.

1c4b3b1b.M-Westley Charles Popplewell, b 13 Apr. 1972, Shelby Co., Ind.
Son of Linda (Siefert) and Don Popplewell.
m/1. Elwona "Ella" M. Jacobs 1988, Shelby Co., Ind. Div.
m/2. Kimberly D. Berry 19 Feb. 1993,

Children: (a29)

1c4b3b1b1.F- Renna Dawn Popplewell, b. 16 Sep. 1988

1c4b3b1c.M- Michael Hackworth, b. 3 July 1974, Shelby Co., Ind.
Son of Linda (Siefert) and Walter Ed Hackworth
not married (1994)

1c4b3b2.M- Wally Raymond Siefert, b. 6 Oct. 1951, Shelby Co., Ind., Died 21 Apr. 1987, Shelby Co. Ind.; bur. Lewis Creek Bapt. Cem., Shelby Co., Ind. Son of Patricia A. (Cherry) and Walter Siefert, Jr.
m/1. June Thurston 4 Oct. 1972, Vine St. Methodist Church, Shelbyville Ind. Dau. of John R. Thurston.
m/2. Karen Henderson 16 Mam. 1979

Children: (a29)

1c4b3b2a.F- Mary Ellen Siefert, b. 9 Sep. 1973, Shelby Co., Ind.

1c4b3b2b.F- Stacy Gail Siefert, b. 14 May 1976, Shelby Co., Ind.

Stepchildren:(children of Karen Henderson)
i.F- Beth May Bullard, b.
ii.F- Sandra Bullard, b.
iii.F- April Bullard, b.

1c4b3b3.M- Wade E. Siefert, b. 18 Apr. 1953, Shelby Co., Ind.
Son of Patricia A. (Cherry) and Walter Siefert,Jr. Not married 1994

1c4b3b4.F- Penny Jane Siefert, b. 13 June 1957, Shelby Co., Ind.
Dau. of Patricia Ann (Cherry) and Walter Siefert, Jr.
m/1. Donald Burnine 1973, Shelby Co., Ind.
m/2. David Emmett
m/3 William Gunckel

Children: (a29)

1c4b3b4a.F- Sandy Ranee Burnine b. 15 Mar. 1974, Shelby Co., Ind.
1c4b3b4a1.M- Joseph Allen Burnine, b. 23 Dec. 1992, Shelby Co. Ind

1c4b3b4b.M- Donald Ray Burnine, b. 24 May 1976, Shelby Co., Ind.

1c4b3b5.F- Theresa Siefert, b. 16 July 1962, Shelby Co., Ind. Dau. of Patricia Ann (Cherry) and Walter Siefert, Jr.
m/1. Charles Sleeth 1977, Springfield, Tenn.
m/2. Richard Tindall 11 June 1984

Children: (a29)

1c4b3b5a.F- Amberla Dawn Sleeth, b. 13 June 1978, Shelby Co., Ind.
1c4b3b5a1.M- Taylor Nicole Walker, b. 16 Aug 1994, Shelbyville, Ind

1c4b3b5b.M- Charles Lee Sleeth, b. 16 July 1980, Shelby Co., Ind.

1c4b3b5c.F- April Joy Sleeth, b. 1 Apr. 1983, Shelby Co., Ind.

1c4b4.F- Olive Pope, b. 8 June 1908, Shelby Co., Ind., d. 8 Oct 1969 bur. Forest Hill Cem., Shelbyville, Ind. Dau. of Bertha (McCarty) and Ernest Pope.
m. Esta Vice 2 Mar. 1935; b. d. 21 Sep. 1939; buried Forest Hill Cem., Shelbyville, Ind.
Drove an ice truck delivering ice

1c4c.F- Betty Lola McCarty, b. 11 Aug. 1882,Shelby Co., Ind. d. 4 Feb. 1919, bur. Lewis Creek Bapt. Cem., Shelby Co., beside Frank Caudell. Dau. of James T. and Sabina (Taylor) McCarty. (a1,a3,a8,a12,a29)
m/1. Ira Frank 'Frank' Caudell 24 Mar. 1901; b. 17 July 1877, d. 23 Oct. 1903. Bur. Lewis Creek Bapt. Cem., Shelby Co., Ind.
m/2. Nelson Branson, b. 18 May 1873, d. 6 May 1948, bur. New Bethel Church, Montgomery, Ind. (a29)

Children: (a29)

1c4c1.F- Karen Loreane Caudell, b. 6 Apr. 1902, Shelby Co., Ind.
m. James E. Hart, b.

Children: (a29)

1c4c1a.M- Paul Hart, b.
1c4c1b.F- June Hart, b.
1c4c1c.F- Roberta Jo Hart, b.

1c4c2.F- Frankie Hazel Caudell, b. 29 Apr. 1904, Shelby Co., Ind.
m. Harry Moore, b.

Children: (a29)

1c4c2a.M- Leon Moore, b.
1c4c2b.M- Russell Moore, b.
1c4c2c.M- Keith Moore, b.
1c4c2d.M- Gerald Moore, b.
1c4c2e.F- Irma Jean Moore, b. Married ----Kennedy
1c4c2f.M- Jerry Moore, b.

1c4c3.F- Mildred Sabina Brandon, b. 9 Apr. 1909
m/1. James Boullie, b.
m/2. Ewing Shemwell, b.

1c4c4.F- Ruth Alma Brandon, b. 22 Jan. 1911, Daviess Co., Ind. d. 20 Dec. 1988, Evansville, Ind.
m. Clifford Elmer Albin, b.

Children: (a29)

1c4c4a.F- Sharon Louise Albin, b.
1c4c4b.M- Richard L. Albin, b.
1c4c4c.F- Nancy Lou Albin, b.
1c4c4d.M- Gary Wayne Albin, b.

c4c.F- Betty Lois McCarty, b. 11 Aug. 1883, Shelby Co., Ind. m. 4 Feb. 1919, pur. Lewis Creek Bapt. Cem., Shelby Co., beside Frank Caswell. Dau. of James I. and Sabina (Taylor) McCarty. (a1,a3,a6,a12,a29) m/1. Ira Frank 'Frank' Caswell 24 Mar. 1901; d. 17 July 1917, m. 23 Oct. 1902, Pur. Lewis Creek Bapt. Cem., Shelby Co., Ind. m/2. Nelson Brandon. b. 10 May 1873, d. 6 May 1940, pur. New Bethel Church, Montgomery, Ind. (a29)

Children: (a29)

1c4c1.F- Faron Lorraine Caswell, b. 6 Apr. 1902, Shelby Co., Ind. m. James E. Hart, b.

Children: (a29)

1c4c1a.M- Paul Hart, b.
1c4c1b.F- June Hart, b.
1c4c1c.F- Roberta Jo Hart, b.

1c4c2.F- Franklin Hazel Caswell, b. 20 Apr. 1904, Shelby Co., Ind. m. Harry Moore, b.

Children: (a29)

1c4c2a.M- Leon Moore, b.
1c4c2b.M- Russell Moore, b.
1c4c2c.M- Ralph Moore, b.
1c4c2d.M- Gerald Moore, b.
1c4c2e.F- Irma Jean Moore, b. Married ----Kennedy
1c4c2f.M- Jerry Moore, b.

1c4c3.F- Mildred Sabina Brandon, b. 3 Apr. 1909
m/1. James Boulile, b.
m/2. Irving Shemwell, b.

1c4c4.F- Ruth Alma Brandon, b. 22 Jan. 1912, Dayton Co., Ind. d. 20 Oct. 1930, Evansville, Ind.
m. Clifford Elmer Albin, b.

Children: (a29)

1c4c4a.F- Sharon Louise Albin, b.
1c4c4b.M- Richard C. Albin, m.
1c4c4c.F- Nancy Lee Albin, b.
1c4c4d.M- Gary Wayne Albin, b.

1c4c5.F- Dorothy Harriet Brandon, b. 15 Nov. 1912
m. Charles E. Tomey, b.

Children; (a29)

1c4c5a.M- Larry Tomey, b.
1c4c5b.F- Carol Tomey, b.
1c4c5c.M- John Tomey, b.

1c4c6.M- Nelson Thompson Brandon, b. 3 Apr 1915 (twin) Daviess Co. IN
m. Dorothy

Children: (a29)

1c4c6a.M- Michael Brandon, b.
1c4c6b.M- Mark Brandon, b.

1c4c7.F- Nellie Fern Brandon, b. 3 Apr. 1915, (twin) Daviess Co., Ind.
m. Glenn Wright, b.

Children: (a29)

1c4c7a.F- Reba Sue Wright, b.

1c4c8.M- Ernest McCarty Brandon, b. 24 Dec. 1917, Daviess Co., Ind.
m. Virginia

Children: (a29)

1c4c8a.M- Ernest Brandon, Jr. b.
1c4c8b.F- Rebecca Brandon, b.
1c4c8c.M- David Brandon, b.

Step-children of Lola (McCarty) Brandon:
1c4c i.F- Eva Brandson, b. d. Evansville, Ind.
m/1. Henry Jones
m/2. Carl Russell
1c4c ii.F- Minnie Maude Brandon, b. 20 Oct. 1902
m. Morton Dean Bright, b.

1c5.F- Mary McCarty, b. 14 Mar. 1859, Shelby Co., Ind., d. 16 Feb. 1886.
Dau. of Isaac and Elizabeth (Eads) McCarty
m/1. George W. DeBaun 3 Feb. 1876, Shelby Co., Ind.; b. 28 Apr. 1856, d. 6 Dec. 1876; bur. Winchester Cem., Shelby Co., Ind.; son of Henry (b. 7 Sep. 1808, d. 6 Apr. 1900) and Lapham (Chance, b. 27 Oct. 1812, Ky. d. 28 Apr. 1896) DeBaun. George was a brother to Melvina DeBaun, b. 28 Dec. 1835 and wife of Isaac Limpus; and Jerromay G. DeBaun, b. 14 July 1848 and husband of Elina Ann McCarty a sister to Mary McCarty, b. 14 Mar. 1859. (a1,a3,a8)
m/2. George Nelis 6 Feb. 1879, b. 1 Feb. 1859, d. 31 Mar. 1893; son of Robert and Lydia Ann (Phillips) Nelis; George m/2. Mary Moore. Mary (Moore) Nelis m/2. Lovell Wright. George was a farmer in Hendricks TWP, Shelby Co., Ind. (a1,a2,a9,a4,a11)

Children; (a30)

1c5a.F- Nora C. Nelis, b. 28 Dec. 1879, d. 12 July 1913
m. Henry Babb 4 Apr. 1898; b. 10 Mar. 1875
1c5b.F- Gertie Nelis, b. 16 Feb. 1884, Shelby Co., Ind. d. 12 July 1966
m/1. Chaney Valentine Goff 8 Sep. 1903; b. 26 May 1876, d. 4 Jan 1963
m/2. Harry Webb 18 Nov. 1965
Children of George and Mary (Moore) Nelis:
i.F- Edna Pearl Nelis, b. 15 Sep. 1887, d. 28 Jan. 1940
Chaney Sparks 12 Feb. 1907
ii.F- Hazel Maud Nelis, b. 24 Oct. 1889, d. 13 July 1925
m. Wilmer McNealy 26 Jan. 1910
iii.F- Lana Otis Nelis, b. 28 Nov. 1891, d. 30 Nov. 1923
m. J. William Main 12 Dec. 1911

1c5a.F- Nora C. Nelis, b. 28 Dec. 1879, d. 12 July 1913
Dau. of Mary (McCarty) and George Nelis.
m. Henry Babb 4 Apr. 1898, Shelby Co, Ind.; b. 10 Mar. 1875(a37,a30)

Children:

1c5a1.F- Agnes H. Babb, b. 7 Mar. 1903
m. Riley Thurston ; b. 16 Aug. 1891
1c5a2.F- Ercie G. Babb, b. 11 Apr. 1908, d. 23 Oct. 1909

1c5a1.F- Agnes H. Babb, b. 7 Mar. 1903
Dau. of Nora C. (Nelis) and Henry L. Babb.
m. Riley "Doc" Thurston in Shelby Co., Ind.; b. 16 Aug. 1891 (a37)
In 1920 was farming in Hendricks TWP, Shelby Co., Ind.

Children; (a3)

1c5a1a.M- William H. Thurston, b. 21 Apr. 1919, Shelby Co., Ind.
1c5a1b.M- George R. Thurston, b. 27 Apr. 1920, Shelby Co., Ind.

1c5b2a.F- Doris Leona Tennell, b. 2 Sep. 1924, Shelby Co., Ind.

m. Ralph Wayne Kendall 26 Sep. 1942, b. 24 Oct. 1924, Shelby Co., Ind.

Children: (a30)

1c5b2a1.M- Larry Wayne Kendall, b. 6 Nov. 1943
m. Suzanne Norvell, b. 28 May 1946
1c5b2a2.M- Robert Allen Kendall, b. 16 Oct. 1946
m. Carol Ann Cook 11 Sep. 1966, b. 6 May 1946

1c5b2a1.M- Larry Wayne Kendall, b. 6 Nov. 1943, Shelby Co., Ind.

m. Suzanne Norvell, b. 28 May 1946, Decatur Co., Ind.
dau. of Charles Dale and Georgia Mildred (Wyman) Norvell

Children:

1c5b2a1a.F- Cynthia Sue Kendall, b. 2 May 1969, Decatur Co., Ind.

1c5b2a1b.M- Michael Wayne Kendall, b. 17 Feb. 1973, Decatur Co., Ind.

1c5b2a2.M- Robert Allen Kendall, b. 16 Oct. 1946, Shelby Co., Ind.

m. Carol Ann Cook 11 Sep. 1966, b. 6 May 1946, Ripley Co., Ind.
dau. of Ellsworth and Nell Rose (Ruble) Cook

Children: (a30)

1c5b2a2a.F- Kimberly Ann Kendall, b. 22 June 1968, Decatur Co., Ind.

1c5b2a2b.F- Amanda Mae Kendall, b. 18 May 1971, Decatur Co., Ind.

1c5b2a2c.F- Jennifer Jean Kendall, b. 29 Nov. 1972, Decatur Co., Ind.

1c5b.F- Gertie Nelis, b. 16 Feb. 1884, Shelby Co., Ind. d. 12 July 1966
bur. 2nd Mt. Pleasant Cem., Shelby Co., Ind.
Lived in the Bengal Area most of married life; retired to South Harrison Street, Shelbyville, Ind. (a1,a2,a4,a11,a30)
m/1. Chaney Valentine Goff 8 Sep. 1903, b. 26 May 1876, d. 4 Jan. 1963, bur. 2nd Mt. Pleasant Cem, Shelby Co., Ind.

m/2. Harry Webb 18 Nov. 1965

Children:

1c5b1.M- Goff, b.and d. 8 Mar. 1904
1c5b2.F- Dorothy Doras Goff, b. 15 Mar. 1905,
m. Cecil Leslie Tennell 2 Sep. 1923, b. 2 Sep. 1904, d. 13 Nov. 1965

1c5b2.F- Dorothy Doras Goff, b. 15 Mar. 1905, Shelby Co., Ind.

m. Cecil Leslie Tennell 2 Sep. 1923, Shelby Co., Ind., b. 2 Sep. 1904, Ind., d. 13 Nov. 1965, Johnson Co., Ind.; farmed in the Bengal Area of Shelby Co. (a30)

Children: (a30)

1c5b2a.F- Doris Leona Tennell, b. 2 Sep. 1924
m. Ralph Wayne Kendall 26 Sep. 1942, b. 24 Oct. 1924
1c5b2b.M- Harold Eugene Tennell, b. 4 Jan. 1927
m. Martha Johnson, b. 23 Dec. 1926
1c5b2c.M- Cecil Chaney "June" Tennell, b. 23 Jan. 1929
m/1. Della Cecial 26 May 1955, b. 22 May 1932, Div.
m/2. Carol Perdieu 15 Oct. 1968, Div.
m/3. Eileen Beincka 23 Aug. 1975, Div.
1c5b2d.M- Maurice Dwayne Tennell, b. 31 Jan. 1931
m Clarice Ann Stadtmiller 11 Nov. 1950, b. 3 Oct. 1932, Div. 1988

1c5b2e.F- Norma Jean Tennell, b. 31 May 1932
m Jack Ray Meal 26 May 1962, b. 31 May 1932, Div.

1c5b2f.F- Betty Marie Tennell, b. 4 June 1934, d. Dec. 1986
m. William Runshe 26 Mar. 1953, b. 26 Mar. 1932
1c5b2g.F- Rose Marilyn Tennell, b. 28 Dec. 1937
m/1. Donnie Keith Taylor 26 Feb. 1956, b. 8 Feb. 1935, Div.
m/2. Joseph Lawrence Hellmich 29 Nov. 1969, b. 10 Oct. 1931
1c5b2h.M- William Leslie Tennell, b. 5 Sep. 1942
m. Reba Louise Bartlett 23 June 1963, b. 12 Mar. 1943
1c5b2i.M- Ronnie Leroy Tennell, b. 22 Sep. 1944
m. Netta Jean Porter 5 June 1966, b. 29 Jan. 1947

1c5b2b.M- Harold Eugene Tennell, b. 4 Jan. 1927, Shelby Co., Ind.

m. Martha Johnson, b. 23 Dec. 1926, Howard Co., Ind.
dau. of Earl Benjamin and Florinda (Julow) Johnson

Children: (a30)

1c5b2b1.M- Andrew Tennell, b. 6 Apr. 1948
m. Teresa Ann Davis 16 July 1971
1c5b2b2.M- Michael Gene Tennell, b. 14 Feb. 1951
m Melody Kuhn in 1970, Div. 1987

1c5b2b3.M- Timothy Todd Tennell, b. 10 Jan. 1959
m. Lori Marlene McQueen 14 June 1984, b. 9 May 1962

1c5b2b1.M- Andrew Tennell, b. 6 Apr. 1948

m. Teresa Ann Davis 16 July 1971

Children: (a30)

1c5b2b1a.F- Julia Ann Tennell, b. 16 Aug. 1972

1c5b2b1b.M- Jeffrey Andrew Tennell, b. 4 Jan. 1975

1c5b2b1c.M- Jay Aaron Tennell, b. 17 Nov. 1978

1c5b2b2.M- Michael Gene Tennell, b. 14 Feb. 1951

m Melody Kuhn in 1970, Div. 1987

Children: (a30)

1c5b2b2a.M- Michael Scott Tennell, b. 30 May 1971

1c5b2b2b.F- Carrie Lynn Tennell, b. 13 Aug. 1974

1c5b2b3.M- Timothy Todd Tennell, b. 10 Jan. 1959
Farmer, live in rural Franklin, Ind.

m. Lori Marlene McQueen 14 June 1984, b. 9 May 1962, Shelbyville, Ind.
dau. of Lawrence and Martha Jean (Foster) McQueen; grad. Purdue Univ. 1983, loan officer Farm Credit Service (a31)
Information for Lawrence and Martha McQeen is in Isaac Limpus History

1c5b2c.M- Cecil Chaney "June" Tennell, b. 23 Jan. 1929, Shelby Co., Ind.

m/1. Della Cecial 26 May 1955, b. 22 May 1932, Div.

m/2. Carol Perdieu 15 Oct. 1968, Div., no Children
m/3. Eileen Beincka 23 Aug. 1975, Div., no Children

Children: (a30)

1c5b2c1.M- Robin Lane Tennell, b. 5 May 1959
m Stacy Brown 3 May 1981, Div.

1c5b2c2.M- Dayne Leslie Tennell, b. 9 Aug. 1960
m. Michele Holman 20 Feb. 1982

1c5b2c1.M- Robin Lane Tennell, b. 5 May 1959

m Stacy Brown 3 May 1981, Div.

Children: (a30)

1c5b2c1a.F- Heather Tennell, b.
1c5b2c1b.M- Tennell, b.

1c5b2c2.M- Dayne Leslie Tennell, b. 9 Aug. 1960

m. Michele Holman 20 Feb. 1982

Children:

1c5b2c2a.F- Tennell, b.
1c5b2c2b.F- Tennell, b.
1c5b2c2c.F- Tennell, b.

1c5b2d.M- Maurice Dwayne Tennell, b. 31 Jan. 1931, Shelby Co., Ind.

m Clarice Ann Stadtmiller 11 Nov. 1950, b. 3 Oct. 1932, Shelby Co., dau. of G. A. Romine and Clara Josephine (Redelman) Stadtmiller, Div. 1988

Children: (a30)

1c5b2d1.F- Sharon Kay Tennell, b. 28 July 1954
m. Jerry Wayne Erwin 30 June 1973
1c5b2d2.F- Tammy Ann Tennell, b. 16 Nov. 1958
m. Fry

1c5b2d1.F- Sharon Kay Tennell, b. 28 July 1954

m. Jerry Wayne Erwin 30 June 1973,

Children:

1c5b2d1a.M- Shawn Erwin, b.

1c5b2d1a.M- Erwin, b.

1c5b2d2.F- Tammy Ann Tennell, b. 16 Nov. 1958

m. Fry

Children:

1c5b2d2a.M- Jeremy Fry, b. 3 July 1980

1c5b2e.F- Norma Jean Tennell, b. 31 May 1932

m Jack Ray Meal, b. 31 May 1932, Div.
son of George and Violet Meal

Children: (a30)

1c5b2e1.M- Kenneth Ray Meal, b. 22 Nov. 1962
m Betty Cavness 7 Nov. 1981, Div.

1c5b2e1.M- Kenneth Ray Meal, b. 22 Nov. 1962

m Betty Cavness 7 Nov. 1981, Div.

Children:

1c5b2e1a. Meal, b.
1c5b2e1b. Meal, b.

1c5b2f.F- Betty Marie Tennell, b. 4 June 1934, Shelby Co., Ind. d. Dec. 1986, Marion Co., Ind.

m. William Runshe 26 Mar. 1953, b. 26 Mar. 1932
son of Raymond and Lucille (Davis) Runshe

Children: (a30)

1c5b2f1.M- Danny Bill Runshe, b. 29 Mar. 1954
m. Jane Alexander
1c5b2f2.M- Dennis Lee Runshe, b. 28 July 1957
m Judy Hewit

1c5b2f3.M- Darryl Lew Runshe, b. 8 Jan. 1965
m

1c5b2f1.M- Danny Bill Runshe, b. 29 Mar. 1954

m. Jane Alexander

Children:

1c5b2f1a.M- Craig Runshe, b. 19 Aug. 1980

1c5b2g.F- Rose Marilyn Tennell, b. 28 Dec. 1937, Shelby Co., Ind. (a30)

m/1. Donnie Keith Taylor 26 Feb. 1956, b. 8 Feb. 1935, Div.
son of Orville M. and Teresa (Feuekstine) Taylor

m/2. Joseph Lawrence Hellmich 29 Nov. 1969, b. 10 Oct. 1931
son of Joseph and Irene (Ernst) Hellmich

Children: (a30)

1c5b2g1.F- Penny Jo Taylor, b. 11 Aug. 1957
m Kim Phillips in 1973, Div. 1977

1c5b2g2.F- Faith Ann Taylor, b. 1 June 1959
m

1c5b2g3.F- Katherine Lynn Taylor, b. 14 Feb. 1962
m

1c5b2g4.F- Brenda Kay Taylor, b. 1 May 1964
m

1c5b2g5.F- Crystal Kay Hellmich, b. 24 Aug. 1971

1c5b2g1. F- Penny Jo Taylor, b. 11 Aug. 1957

m Kim Phillips in 1973, Div. 1977

Children:

1c5b2g1a.M- Phillips, b.

1c5b2g1b.F- Phillips, b.

1c5b2g2.F- Faith Ann Taylor, b. 1 June 1959

m

Children:

1c5b2g2a.
1c5b2g2b.

1c5b2h.M- William Leslie Tennell, b. 5 Sep. 1942, Shelby Co., Ind.

m. Reba Louise Bartlett 23 June 1963, b. 12 Mar. 1943, Ohio Co., Ky.
dau. of Charles and Edna (Rhoades) Bartlett

Children: (a30)

1c5b2h1.F- Valarie June Tennell, b. 11 June 1964
m.
1c5b2h2.M- Gregory Scott Tennell, b. 16 Nov. 1969

1c5b2h3.M- Christopher Allen Tennell, b. 8 Feb. 1971

1c5b2h1.F- Valarie June Tennell, b. 11 June 1964

m.

1c5b2i.M- Ronnie Leroy Tennell, b. 22 Sep. 1944, Shelby Co., Ind.

m. Netta Jean Porter 5 June 1966, b. 29 Jan. 1947
dau. of William A. and Virginia (Ray) Porter

Children: (a30)

1c5b2i1.F- Amie Jean Tennell, b. 6 Jan. 1969

1c5b2i2.F- Ann Marie Tennell, b. 22 May 1971

The Fairgrounds
Shelby County, Indiana

THE SHELBYVILLE REPUBLICAN
Saturday Afternoon, February 17, 1912.

FAIR DIRECTORS MET SATURDAY

OFFICERS OF DIFFERENT DEPARTMENTS CHOSEN FOR FAIR OF 1912 --- FEW CHANGES MADE IN LIST.

Pursuant to call of Secretary **E. W. McDaniel**, the board of directors of the Shelby County Joint Stock Agricultural Association met in the council chamber in this city today. The purpose of the meeting was the selection of officers of the different departments and a few changes were made therein. The following superintendents were selected:

Speed Dept. --- E. W. McDaniel.
Horse --- **John S. Stafford**.
Cattle --- **Ralph R. Tomlinson**.
Sheep --- **Riley Sedgwick**.
Poultry --- **William Cochran**.
Agricultural --- **L. S. Limpus**.
Mechanical --- **James G. Kennedy**.
Buggy --- **A. R. Keaton**.
Women's --- **W. J. Buxton**.
Superintendent of Stalls --- **William M. Huffman**.
Gates and Amphitheatre --- **Adam F. May**.
Superintendent of Straw --- **Charles Rhodes**.
Superintendent of Police --- **Scott Meiks**.
Grand Marshal of Time Track --- **Roy Sexton**.
Custodian of Grounds --- **Geo. Ogden**.
Committee on Music --- Scott Meiks, **J. W. Lennox, Jacob Deitzer**.
Special Attractions --- E. W. McDaniel, **Ora Amos**, Charles Rhodes.
Transportation --- **Elisha Sexton, A. T. May, Miles Huffman**.
Buildings --- **Harry Vanway, William Bass**, Elisha Sexton.
Organization of Women's Department --- A. F. May, **William Midkiff**, L. S. Limpus.
Advertising and Printing --- **J. H. Phillipi**, E. W. McDaniel, **L. E. Webb**.
Auditing --- **D. L. Wilson, John Tindall, M. O. Sullivan**.
Executive Committee --- **S. L. Major, O. L. Coyle, J. W. Elliott**.

The directors will meet again on February 24th.

THE SHELBYVILLE REPUBLICAN
Saturday Afternoon, February 17, 1912.

FAIR DIRECTORS MET SATURDAY

OFFICERS OF DIFFERENT DEPARTMENTS CHOSEN FOR FAIR OF 1912. FEW CHANGES MADE IN LIST.

Pursuant to call of Secretary E. W. McDaniel, the board of directors of the Shelby County Joint Stock Agricultural Association met in the council chamber in the city today. The purpose of the meeting was the selection of officers of the different departments and a few changes were made therein. The following superintendents were selected:

Speed Dept. — E. W. McDaniel.
Horse — John S. Stafford.
Cattle — Ralph R. Tomlinson.
Sheep — Riley Sedgwick.
Poultry — William Cochran.
Agricultural — L. S. Limpus.
Mechanical — James G. Kennedy.
Buggy — A. R. Keaton.
Women's — W. L. Buxton.
Superintendent of Stalls — William M. Huffman.
Oats and Amphitheatre — Adam F. May.
Superintendent of Straw — Charles Rhodes.
Superintendent of Police — Scott Wells.
Grand Marshal of Time Track — Roy Sexton.
Custodian of Grounds — Geo. Ogden.
Committee on Music — Scott Wells, J. W. Lennox, Jacob Dolzer.
Special Attractions — E. W. McDaniel, Ora Amos, Charles Rhodes.
Transportation — Elisha Sexton, A. T. May, Miles Huffman.
Buildings — Harry Yancey, William Bass, Elisha Sexton.
Organization of Women's Department — A. F. May, William MIDDLE, L. S. Limpus.
Advertising and Printing — J. H. Phillips, E. W. McDaniel, J. E. Webb.
Auditing — D. L. Wilson, John Tindall, M. O. Sullivan.
Executive Committee — S. L. Major, O. L. Coyle, J. W. Elliott.

The directors will meet again on February 24th.

106.F- Margaret E. McCarty, b. ac 1860 (a1,a2,a4)
Buried at Shelbyville, Ind. Dau. of Isaac and Elizabeth (Eads) McCarty.
m. Thomas Collins 8 Sep. 1878, Shelby Co., Ind.

Children:

106a.F- Jessie Collins, b. 29 Jan. 1883
m/1. Thomas Mets 9 Sep 1897
m/2. Walter F Cooper 12 Sep. 1907

106a.F- Jessie Collins, b. 29 Jan. 1883, (a3,237)
Dau. of Thomas and Margaret (McCarty) Collins

m/1. Thomas Mets 9 Sep. 1897, Shelby Co., Ind.; b. May 1877
Furniture finisher in furniture factory; living in Shelbyville, Ind. in June 1900.
m/2. Walter F. Cooper 12 Sep. 1907, Shelby Co., Ind.; b. 19 May 1886

WILLIAM A. LIMPUS
BORN
AUG. 5, 1809.
DIED
JAN. 13, 1887.

JANE LIMPUS
BORN
AUG. 17, 1815.
DIED
NOV. 28, 1865.

S Lilbyville
Sm corner 9

S Lilbyville
Sm corner 9

1c8.F- Sarah Catherine McCarty, b. 29 Dec. 1864 at Fenns Station, Shelby Co., Ind. d. at their farm home east of Winifred 12 June 1927 of gallstone problems; bur. at Winifred, Mont.; dau. of Isaac and Elizabeth (Eads) McCarty

m. Jacob Franklin 'Frank' Talbert 26 May 1881 by Rev. Samuel D. Hawkins, Shelby Co., Ind.; b. 20 June 1861, Lewis Creek, Shelby Co. Ind.; son of David and Mary Ann (Moore) Talbert; d. 1 Apr. 1930 at the home of his son, Harry, of Tuberculous, bur. at Winifred, Mont. Farmed in several Communities in Ind. and then had a partnership in a saloon in Shelbyville. Moved to Mont. arriving at Winifred 15 Dec. 1914. Homesteaded 160 Acres near Willard and Ada Limpus. In 1927, moved into Winifred and worked at Fuller's Tavern until shortly before his death. He was a brother to Anderville Talbert who married Stella E. McCarty. David Talbert b. 28 Dec. 1835, Butler Co., Ohio was the son of William and Mary (Fitz Randolph) Talbert; Mary was a descendant of Edward Fitz Randolph who came to the Plymouth Colony in 1630 from England. Mary Ann (Moore) Talbert was a sister to Lydia, wife of Jonathan McCarty, and Jane, wife of Robert McCarty. (a1,a2,a8,a13,a14)

Children: (a1,a2,a8,a13)

1c8a.M- son, b. 18 Nov. 1881, d. 27 Nov. 1881
1c8b.M- David Clarence Talbert, b. 8 Nov. 1882, d. 26 Nov. 1886
1c8c.F- Aurilla Mable Talbert, b. 3 Feb. 1885, d. 18 Nov. 1967
m. Willard W. Limpus 23 Dec. 1903; b. 10 Aug. 1883
1c8d.M- Harry Frank Talbert, b. 13 June 1891, d. 11 June 1962
m/1. Leone Spacy 10 Apr. 1910, Ind.
m/2. Ada Belle Limpus Apr. 1915, Fergus Co., Mont.

1c8c.F- Aurilla Mable Talbert, b. 3 Feb. 1885, Lewis Creek, Shelby Co. Ind., d. 18 Nov. 1967, Lewistown, Mont., bur. at Winifred, Mont. Dau. of Frank and Sarah C. (McCarty) Talbert. Moved from the ranch into Winifred in 1937; member of the Methodist Church and active in its many activities. 'Grandma Limpus' as she was known by most of those who knew her, was widely known and respected throughout Central Montana. Before 1905 taught school, was a restaurant Waitress and Cashier

m. Willard W. Limpus 23 Dec. 1903, Shelby Co., Ind.; b. 10 Aug. 1883, Washington Twp., Shelby Co., Ind., son of Elijah Burton and Luphama (White) Limpus, d. 19 June 1935 of Rocky Mountain Spotted Fever, bur. at Winifred, Mont. 1 yr. College; did Carpenty work but because of the seasonal nature changed to electrical; studied Electrical Engineering at night school while employed by Sanborn Electrical Co. Worked on the first wiring of the Indianapolis Speedway; was in charge of the wiring of the 11 unit Louisville, Ky., Hosp. Became General Manager of Sanborn Electric Co. in Sep. 1913 at age 30. On Dr. advice, to move West, homesteaded 320 acres in Fergus Co., Mont. in Sep. 1914. This farming, cattle, sheep, hog raising, ranching operation comprised 28060 acres of owned, leased and permit land by 1935. He was a man greatly respected even by his adversaries. (a1,a2,a16,a19)

Children of Willard and Aurilla (Talbert) Limpus:

1c8c1.M- Othar Frank Limpus, b. 8 May 1905, Acton, IN d. 18 Jun 1996; buried at Winifred, Mont
m. Marie Ethel Peterson 9 Sep 1926; b. 19 Mar 1906, Thurston, Neb.
1c8c2.M- Loran Arthur Limpus, b. 6 Jan 1908, Indianapolis, Ind; died 18 Dec 1969, Missoula, Mont.; buried at Missoula, Mont.
m. Blanche Elizabeth Plumley 5 June 1929; b. 28 Sep 1902, d. 18 May 1991
1c8c3.M- Oscar Burten Limpus, Chgd to Oskar O Lympus, b. 11 Apr 1912, Indianapolis, IN. d. 10 Oct 1995, Kalispell, Mont; Cremated
m. Gladys Marie Steven 4 Aug 1940; b. 25 May 1908, Lincoln, Neb; d. 23 Feb 1995, Kalispell, Mont. Cremated
1c8c4.M- Leroy David Limpus, b. 11 Sep 1916, Winifed, Mont.
m. Eileen Josephine Mintyala 26 Jan 1942, Salt Lake City, Utah; b. 18 Mar 1920, Winifed, Mont. d. 20 Jan 1994, New Boston, Tex.
1c8c5.F- Cora Lucille Limpus, b. 19 Mar. 1918, Winifred, Mont.
m/1. George O. Galloupe 16 May 1935, Lewistown, Mont. Div.
m/2. McLean Andrew Clark 19 June 1940; b. 11 Aug 1914, Anaconda, Mont d. 18 May 1982, Big Timber, Mont; bur. at Big Timber
1c8c6.F- Bernice Catherine Limpus, b. 23 Apr 1920, Winifred, Mont. d. 26 Jan 1990, Winifred, Mont; bur. at Winifred, Mont.
m. Walter Wieland Udelhoven 2 Oct 1937; b. 1 Feb 1915, Winifred, Mont. d. 2 Sep 1994, Winifrd, Mont. bur. Winifred, Mont
1c8c7.F- Mildred Vivian Limpus, b. 6 Feb 1923, Winifred, Mont. d. 21 May 1967, Shelby, Mont, bur. Shelby, Mont
m. Ralph Edward Robertson 3 July 1942; b. 13 Oct 1920, Big Sandy, Mont. d. 11 Dec 1992, Hamilton, Mont.
1c8c8.F- Gladys Marie Limpus, b. 21 May 1925, Winifred, Mont.
m. Eugene Clyde Baquet 15 July 1945; b. 29 Mar 1921, d. 28 Jul 1977; bur. Conrad, Mont.

1c8c1.M- Othar Frank Limpus, b. 8 May 1905, Acton, IN. at mother's parents home. Lived in Indianapolis, IN and Louisville, KY before arriving at Winifred, MT. 15 Dec 1914. Grad Winifred HS 1924; 2 Qrts Univ. Mont.; engaged in farming, cattle, hog raising and ranching operations in nothern Fergus Co, MT. After father's death, took over management of the family ranching operations; sold the holding in 1973 and retired to live in Lewistown, MT. d. 18 Jun 1996, bur Winifred, MT
m. Marie Ethel Peterson 9 Sep 1926, Lewistown, MT; b. 19 Mar 1906, Thurston, Neb; dau of Charles Alfred and Tillie Alga (Swanson) Peterson. Came to Mont when father homesteaded near Roy, MT. Grad of Winifrd HS 1925; Methodist.
Children: (a16,a19)
1c8c1a.F- Frances Joyce Limpus, b. 17 Jul 1927, Lewistown, Mont.
m. Anton 'Tony' Joe Stulc 14 Jul 1948; b. 15 Mar 1928
1c8c1b.F- Shirley Jean Limpus, b. 22 Apr 1929, Lewistown, Mont.
m/1. Thomas Harvey Mifflin 22 Dec 1946; b. 9 Dec 1926; Div. 1963
m/2. John Flinders 4 Jun 1966; b. 26 Jun 1912; d. 16 Jul 1997, Mesa, AZ
1c8c1c.M- Willard 'Bill' W. Limpus, b. 18 Feb 1931, Lewistown, Mont, d. 1 Oct 1997; bur. Calvary Cem., Lewistown, Mont.
m/1. Alice Vybiral 3 Feb 1956
m/2. Elizabeth Eileen Pentecost 12 Apr 1958; b. 2 Nov 1930
1c8c1d.M- Clarence Earl (Chgd to Mike) Limpus, b. 26 Nov 1932
m. Carol Jean Hitchcock 11 Jan 1956, Hawaii; b. 30 Nov 1934, Lewistown, Mont.

1c8c2.M- Loran Arthur Limpus, b. 6 Jan. 1908, Indianapolis, Ind. d. 18 Dec. 1969, Missoula, Mont., bur. at Missoula, Mont. Came to Winifred, Mont. 15 Dec. 1914 when his parents moved from Indianapolis. Grew up on the farm and continued this work until 1930; worked for Montana Hardware Co. as a mechanic at Windham, Mont. in 1930; moved to Missoula and worked as a service station attendant for Frank Gunter at a Shell Oil Co. Station for several years before taking over the station as owner at the corner of 5th and Higgins Ave. until entering the Navy as a Petty Officer during WW II. Served as a Machinist on floating dry dock in the South Pacific; after WW II returned to the petroleum industry as a fuel truck operator in Missoula. In 1954 became owner of L.A. Limpus Phillips 66 Oil Distributors in Missoula which he operated until his death. Was a member of the First United Methodist Church and Missoula Lions Club. Grad of Winifred High School as Valedictorian. Died from a heart attack as he crossed his lawn returning home from the office 18 Dec. 1969. (a16,a19)

m. Blanche Elizabeth Plumley 5 June 1929, Lewistown, Mont.; b. 28 Sep. 1902, Philipsburg, Mont. Lived at Everett, Wash. and Grants Pass, Oregon before moving to Missoula with her mother in 1916; B.A. in English, Univ. of Mont.; worked in a Doctor's Office in Missoula; taught 1 yr. in Idaho, taught English and Algebra 1 yr. at Winifred, Mont. Dau. of Albert Milton and Sarah (Sill) Plumley. In 1984 moved to Kernersville, N.C. to live with her dau., Phyllis. Died 18 May 1991; buried at Missoula, Mont.

Children:

1c8c2a.F- Phyllis Joan Limpus, b. 5 July 1930, Lewistown, Mont.
m/1. Frank Caron of Butte 1950, Div. 1953
m/2. John Thomas Lennon 23 July 1955, Hawaii

1c8c3.M- Oskar O Lympus, b. 11 Apr. 1912, Indianapolis, Ind.
Came to Montana 15 Dec. 1914 when his parents moved to the homestead east of Winifred; grad. Winifred High School; B.A. Degree in Business Admin. and J.D. Degree from the Univer. of Mont.; for several years while attending the Univ. worked at the N.P. Hospital as an orderly; later sold insurance and reporting for several companies; was County Attorney and a very successful practicing attorny in Missoula, now retired. Member of Sigma Phi Epsilon Fraternity, Mason, Shriner, B.P.O. Elks; in the latter held several positions in the local Lodge, was Dist. Deputy, State Pres. and a member of the National Youth Act. Committee; was chosen to address the Grand Lodge at Convention Hall in Philadelphia. Past Pres. of Missoula Country Club and Worthy Patron of Eastern Star. d. 10 Oct. 1995, Kalispell, Mont.

m. Gladys Marie Steven, b. 25 May 1908, Lincoln, Neb., dau. of William A. 'Sannie' and Bertha M. (Thompson) Steven; moved to Montana with her parents when they homesteaded in Fergus County east of Winifred; grad. Winifred High School; B.A. Degree in Music and English, Univ. of Mont. Taught at Winifred and Missoula, now retired living is Missoula; member of Sigma Kappa Sorority; served as Worthy Matron Electra Chap., Order of Eastern Star; active in the Advisory Board of Salvation Army; hobbies are bridge, golf, bowling d. 23 Feb. 1995, Kalispell, Mont.

Married 4 Aug. 1940 in Idaho.

Children of Oskar O and Gladys (Steven) Lympus:

1c8c3a.M- Ted Oskar Lympus, b. 26 Dec. 1942, Missoula, Mont.
BA 1966 and JD 1972 Univ of MT; State Judge at Kalispell, Mont.
m. Patsy Jean Skelton 18 Dec. 1965; b. 20 May 1946
Attended Univ of MT.

1c8c3b.M- Terry O. Lympus, b. 13 Sep. 1944, Missoula, Mont.
DMD Univ of PA; Dental Office in Warren, PA
m/1. Linda Div
m/2. Carol L. Piccirillo; b. 22 Sep. 19, - ,Warren, Pa. Div.
Nurse
m/3. Maureen Ann 1989; b. 18 Apr. 1963
Assistant in Dental Practice

1c8c4.M- Leroy David Limpus, b. 11 Sep. 1916, Winifred, Mont. Son of Willard and Aurilla (Talbert) Limpus. Grew up on his parents ranch which in 1935 consisted of a 28060 acres block of owned, leased and permit land where cattle, sheep, hogs, hay and grain were raised. Grad Winifred H. S. 1935; BGS La. St. Univ. 1953; BSF, Forest Management, Univ. Mont. 1962. Attended Univ of Mont. 1936-1938, 1939-1941, 1961-62 and La. St. Univ Night School 1951-53 in Panama. Summer 1937 worked in US Forest Service Camp 15 miles W. of Avery, Idaho pulling gooseberry vines in the White Pine Blister Rust Control Program. Pay was $125 per month, $1 per day deducted for meals. Commissioned 2nd Lt. Inf. 9 June 1941 from U of MT ROTC. Active Duty 10 June 1941 assigned Co. K, 53rd Inf., 7th Div., Ft. Ord, Calif. 53rd Inf made separate Regt in Nov 41. After 7 Dec. 1941, was assigned guard duties at critical areas starting with the railroad bridge at Benicia, CA, then Ft. Douglas, Utah where area restriction signs were placed ¼ mile from the water beside all roads going to a lake that was a source of city water in Utah. To the assembling of the Regiment in April 1942 for a few days in a park in San Francisco, CA. followed by guard at the airport in Fresno, CA. 7 May 1942 to Ft. Benning Officers Communications Course for 15 weeks that ended 15 June when all 53d Inf Officers at Ft Benning were flown back to San Francisco for the 53d's shipment to Alaska in June 1942 to Oct 1944. To Cold Bay, Alaska, Adak, Kiska task force landing, Amchitka in the Aleutian Islands. Then Camp Swift, TX., 15 week Officers Advance School, Ft Benning, Camp Shelby, Miss. In July 45, left the 53d at Camp Shelby as a Capt when the 53d was reduced to HQ and 1st Bn. and went to Camp Roberts, CA as Basic Training Co. Commander. To Camp Adair, OR., Camp Pickett, VA., Camp Kilmer, NJ., Ft. Bragg, N.C., Ft. Jackson, S.C., Anderson, S.C. on Recruiting, Ft. Bragg, Ft. Jackson, Ft Kobbe, Canal Zone with 33d Inf. 1950-1953 where assignments were Company Commander (C Co & HQ Co), Information and Education Officer, Recreation Officer, Act. Legal Assistance Officer, Attended Information and Education Officer's Course at Armed Forces Information School, Ft. Slocum, N.Y. in 1952. Promoted to Major 17 April 1953. To Oregon Mil. Dist., Vancouver, Wash. as Act. Adj. Gen. then Intelligence Officer, 1954-1955; Engineer Advisor, Taegu, Korea 1955-1956; Army Command Education Advisor, Okinawa 1956-1957; 39th Inf Bn CT, Ft Lewis, Wash 1957-1959; 54th Arm Inf Bn, Heilbronn, Germ. 1959-1961. Retired 31 July 1961 as a Major. Returned to U of MT. fall 1961 for 1 yr of Forestry Courses to complete requirements for grad. in June 1962. Started work

as a Forester, Red River Army Depot, TX. 5 July 1962 and in 1971 promoted to Forester and Chief of Land Management Section. Retired 3 Jan. 1984. Member of Methodist Church, Sigma Phi Epsilon Frat., and Society of American Foresters. Lived in New Boston, Texas since July 1962.
m. Eileen Josephine Mintyala 26 Jan. 1942, Salt Lake City, Utah; b 18 Mar. 1920, Winifred, Mont. d. 20 Jan. 1994, New Boston, Texas; buried in Lewistown City Cemetery, Lewistown, Mont. 26 Jan. 1994. Dau. of Hubert and Katherine Elizabeth (Souchek) Mintyala. Graduated from Winifred High School 1941, Salutatorian, recipient of National "I Dare You Leadership Award". 1942-1944 worked in Lewistown, Mont at Eddy's Bakery, Woolworth Store, did volunteer work at the hospital. Church Secretary at Tapp Memorial Methodist Church, New Boston, TX more than 10 years.

Children:

1c8c4a.M- Lawrence Leroy Limpus, b. 6 July 1945, Camp Shelby, Miss. BSEE TX A&M 1968, JD Degree South Texas College of Law 1975. Employee of Monsanto as Engineer 1968 to 1975 then Patent Attorney to 1996.
m. Patsy Lorraine Longino 4 June 1966, New Boston, Tx.; born 13 Oct. 1946. Dau. of James Franklin and Nannie Anita (Smith) Longino. BA in Teaching, Sam Houston St. Univ. 1968

1c8c4a1.F- Alicia Lorraine Limpus, b. 25 Aug 1969, Houston, Tx. Attended Univ of MO and Tx A&M, Home construction with family.
m. Andrew Tankersley 12 Dec 1992, Eureka, MO.; b. 22 Dec 1968 Developer, Home Construction.

1c8c4a1a.F- Rachel Ann Tankersley, b. 30 Dec. 1995.

1c8c4a2.M- Christopher Lee Limpus, b. 19 Mar 1971, Houston, Texas BSME Tx A&M 1994 With Engineer Co. in St. Louis, MO

1c8c4a3.F- Michelle Leigh Limpus, b. 15 Jan 1977, St Louis, MO Attending Univ of Ark. at Fayetteville, started in 1995

1c8c4b.F- Virginia Mable Limpus, b. 10 Jan. 1949, Ft. Jackson, S.C. BS Mathematics and History, Univ of Tx, Austin, 1970; MA SMU 1974; Associate Degree in Computer Science 1985. Taught H.S. Mathematics since 1970. Dau. of Leroy D. and Eileen J (Mintyala) Limpus
m/1. Larry Raymond 24 July 1971; Div. A teacher
m/2. Thomas R. Wallace 26 Dec. 1980; Div. An Army Officer
Virginia retains her maiden name.

1c8c5.F- Cora Lucille Limpus, b. 19 Mar. 1918, Winifred, Mont.
Grew up on the farming and ranching operation where her parents raised cattle, sheep, hogs, hay, and grain on 28060 acres of owned, leased, and permit land. Grad. of Winifred High School 1935, valedictorian. Worked in a restaurant in Anaconda, Mont. late 1930's and early 1940's; helped with the family store and Cable TV in Big Timber, Mont. Is an outstanding organizer and financial manager . Active in and her leadership is continually requested in Church and Community Projects, in Big Timber. Member of the Congregational Church.
m/1. George O. Galloupe 16 May 1935, Lewistown, Mont. Div.
m/2. McLean Andrew Clark 19 June 1940; b. 11 Aug. 1914, Anaconda, Mont d. 18 May 1982, Big Timber, Mont., bur. Mountain View Cem., Cancer. Grew up on a farm near Big Timber; bus driver for Intermountain Bus Co. a few years before 1942 when he returned to the family farm at Big Timber for a year or so; from 1945 to 1949 had a trucking business in Big Timber; 1948 to 1965 operated a plumbing, heating and electical business; from 1954 until his death he owned and operated the Cable TV in Big Timber, also had an interest in and operated the Cable TV Company in Hardin. He helped establish or was a consultant at one time or another for most of the Cable TV Companies in Montana. He helped put in the micro-wave system from Salt Lake City to Montana so the Cable TV systems could be started. Helped form the Montana Cable TV Association in 1959 and served as an officer and director from 1965; was an officer of the Pacific Northwest Cables Communications Association and was a member of the National Cable Television Association. Served on the Volunteer Fire Department for many years 6 as Chief; served on the City Council and later was Mayor of Big Timber. Was a member of the Lions Club and the Congregational Church.
Children:
1c8c5a.F- Joan Leslie Clark, b. 4 July 1941
1c8c5b.F- Linda Lee Clark, b. 30 May 1944
m. Richard Lynch 16 Aug. 1969, Big Timber, Mont. Div.

1c8c6.F- Bernice Catherine Limpus, b. 23 Apr. 1920, Winifred, Mont.
d. 26 Jan. 1990. bur. Winifred, Mont.; grad. Winifred High School; grew up as the other children did, helping with the work on the family ranch; after marriage, helped with her family's farm and ranch operations. Methodist.
m. Married Walter Wieland Udelhoven 2 Oct. 1937; b. 1 Feb. 1915, Winifred, Mont.; son of Andrew and Minnie (Wieland) Udelhoven. Grad of Winifred High School; before retiring had extensive farming and cattle ranching operations in the Winifrd area. For many years was a member of the Winifred School Board, the Rural Electric Association Board and the Farmers Cooperative Association Board. Has a trailer park in Winifred. Methodist Died 2 Sep. 1994. (a16)
Children:
1c8c6a.F- Wilma Faye Udelhoven, b. 30 Apr. 1939. Lewistown, Mont.
m. Thomas Econom 16 June 1957; b. 1 Sep 1935, Spokane, Wash.
1c8c6b.F- Judith Lorene Udelhoven, b. 21 Sep. 1940, Lewistown, Mont.
m. Jack Brooks 19 Apr. 1959, Div.
1c8c6c.F- Janet Virginia Udelhoven, b. 9 Apr. 1946, Lewistown, Mont.
m. George Ronald Poertner 25 June 1969; b. 25 Mar. 1944, Neillsville, Wis.

Children of Bernice (Limpus) and Walter Udelhoven Continued:

1c8c6d.M- Bruce Walter Udelhoven, b. 15 Mar. 1951, Lewistown, Mont.
m. Cheryl Marie Weinheimer 19 June 1982; b. 8 Sep. 1954, Great Falls
1c8c6e.F- Andrea Lois Udelhoven, b. 8 July 1952, Lewistown, Mont.
m. Byron Frederick Skaurud 26 Nov. 1977, b. 23 July 1940, Twin Valley, Min.
1c8c6f.F- Cathy Lynn Udelhoven, b. 11 Jan. 1955, Lewistown, Mont.
m. Dennis Jones 15 July 1978, Div.
1c8c6g.F- Carla Rae Udelhoven, b. 10 Nov. 1957, Lewistown, Mont.
m. Donald Lee Hamilton 26 Nov. 1977, b. 12 Aug. 1953

1c8c7.F- Mildred Vivian Limpus, b. 6 Feb. 1923, Winifred, Mont.; d. 21 May 1967, Cancer, bur. Shelby, Mont. Grad. Winifred High School, Valedictorian, 1940. Before marriage worked at several jobs in the Winifred area; after marriage, ranched near Shelby along the Marias River; at times cooked in a restaurant in Shelby, Mont.
m. Ralph Edward Robertson 3 July 1942; b. 13 Oct. 1920, Big Sandy, Mont.; son of Blanche and Tony Robertson. Ralph m/2. Bettie (Baumann) Torske 8 Oct. 1969. Ralph was a member of the CCC Co. at Winifred, served in the Army Air Corps during WW II, was on a carrier at the Panama Canal on VJ Day on the way from Europe to the Pacific Theater; rancher. Died 11 Dec. 1992 (a16)

Children:

1c8c7a.M- Ralph Willard Robertson, b. 3 Apr. 1943, Ft. Benton, Mont.
m. Bonnie Jean McCarter; b. 23 Aug. 1944
1c8c7b.F- Betty Blanche Robertson, b. 2 Dec. 1946, Ft. Benton, Mont.
m. Gary Lee Pearson 16 Sep. 1967; b. 4 Aug. 1945, Great Falls, Mt.
1c8c7c.F- Sharon Robertson, b. and d. 29 Feb. 1952, bur. Shelby, Mont.
1c8c7d.M- Kenneth Eugene Robertson, b. 8 June 1954
m. Peggy Ann Sigurdson; b. 7 Nov. 1953
1c8c7e.M- Glenn Lee Robertson, b. 27 June 1955, Conrad, Mont.
m. Cheri Faye Rogers; b. 7 Oct. 1956, Conrad, Mont.
1c8c7f.F- Carolyn Kay Robertson, b. 5 Oct. 1956, d. 14 Dec. 1956, bur. at Shelby, Mont.

1c8c8.F- Gradys Marie Limpus, b. 21 May 1925, Winfred, Mont. Valedictorian, Winifred High School, 1941; Teaching Degree, College of Great Falls; Lifetime Teaching Certificate for Montana after taking correspondence courses from the Univ. of Mont.; taught 1 yr. at Suffolk and 3 yrs. at Collins, Mont.; while living at Winifred, worked at several jobs including working at the theater and managing the bowling alley before 1945; assists with the management of the family ranching operations; 4H leader for 20 yrs.; active in several church and community projects. In the Jan 1985 edition of FWN (Farm Women News), a Milwaukee based monthly magazine, named one of "15 Notable Farm Women" of the natim; moved from the ranch in to Choteau, Mont. in 1984; president of Teton County WIFE; member of the Methodist Church
m. Eugene Clyde Baquet 15 July 1945; b. 29 Mar. 1921, d. 28 July 1977 Cancer, bur. at Conrad, Mont.; son of Delbert Clyde and Sarah Jane (King) Baquet; a successful farmer, raised cattle, hogs, hay and grain on his farm of 2370 acres of which 1680 was in cultivation; had Certificate from Auto Mechanics School of Helena, Mont. (a16)

Children of Gladys (Limpus) and Eugene Baquet:

1c8c8a.F- Vivian Aurilla Baquet, b. 3 June 1948, Conrad, Mont
m. Gary Lawrence Taylor 23 June 1973; b. 28 June 1948, Glasgow, Mt.
1c8c8b.M- Alan Eugene Baquet, b. 15 July 1949, Conrad, Mont.
m/1. Janie Best 21 June 1970, b. 14 Sep. 1952, Div. 1982
m/2. Belinda D. Rinker 22 Mar. 1986; b. 19 Aug. 1956, Mile City, Mt.
1c8c8c.F- Shelley Jean Baquet, b. 29 Apr. 1951, Conrad, Mont.

1c8c8d.F- Robin Marie Baquet, b. 24 Sep. 1954, Conrad, Mont.
m. Fred Pambrun 30 Dec. 1983; b. 27 Aug. 1931, Browning, Mont. d. 24 Feb 1994
1c8c8e.M- Neil Arthur Baquet, b. 29 Dec. 1960, Conrad, Mont.
m. Rosemary Suek in 1980; b. 22 Apr. 1963, Great Falls, Mont.

1c8d.M- Harry Frank Talbert, b. 13 June 1891, Shelby Co., Ind. d. 11 Jun 1962, Santa Rosa , CA., bur. Santa Rosa. Son of Jacob Franklin and Sarah Catherine (McCarty) Talbert. 1910, married, lived with parents on their farm, Franklin Co., Ind. Later returning to Shelby Co. Came to Montana Dec. 1914 when his parents, sister, Aurilla, and her sons came to join Willard and his sister, Ada Limpus, on the homesteads they had taken in Sep east of Winifred. Farmed in NE Fergus County, raised horses and in the mid 1920's had hounds and hunted coyotes. Left farming in mid 1930's moving to Philipsburg, Mont where he had a crew and cut mine timbers for Anaconda Copper Mining Co. In the early 1940's moved to Calif. where he had trucks and hauled material on road construction.
m/1. Leone Spacy 10 Apr 1910, Ind. b. ac 1892 (a3)
m/2. Ada Belle Limpus Apr 1915, Fergus Co., Mont; b. 19 July 1889, Shelby Co., Ind. d. Apr 1946, Cancer, bur. Sonoma, Calif. Dau of Elijah Burton and Luphama (White) Limpus. While living in Indianapolis with Willard Limpus and family, worked a various jobs. In Sep 1914 came to Montana to join Willard in search for land to homestead Filed on joining land, each having the permitted 320 acres. (a2,a16)

Children: (a15,a17,a18)

1c8d1.M- Frank Edward Talbert, b. 3 May 1917, Winifred, Mont. d. 11 Feb 1988, Santa Rosa, Calif.
m. Reva Juel Nelson; b. 16 Feb. 1911, d. 4 Jan. 1973
1c8d2.M- Harry Burton Talbert (Chgd to Burton Harry Talbert), b. 7 Sep 1918, Winifred, Mont.; d. 3 Jan 1990, Cotati, Calif.
m. Nellie Marie Maudlin; b. 12 July 1918, Picher, Okla.
1c8d3.M- Charles Isaac Talbert, b. 2 Dec. 1924, Winifred, Mont.
m/1. Frances Joan Warren 27 Sep 1947; b. 21 Mar 1921, Div.
m/2. Jacqueline Mae Seaton 13 July 1973; b. 6 Feb 1927

1c8d1.M- Frank Edward Talbert, b. 3 May 1917, Winifred, Mont, d. 11 Feb 1988 in Santa Rosa at his dau's home, bur Santa Rosa, Calif. Son of Harry F. and Ada (Limpus) Talbert. Grad Winifred High School 1935; BA Degree Bus. Admin. Univ of Mont. During WW II served in Army Medical Corps as an NCO; hospitalized about 18 months at Madigan Army Hospital with rheumatic fever following WW II before he was discharged. Health Care Worker, retired from Sonoma State Hospital, Calif. (a16,a17)
m. Reva Juel Nelson; b. 16 Feb. 1911, d. 4 Jan 1973, bur. Santa Rosa.
Children: (a15)
1c8d1a.F- Karen Judith Talbert, b. 24 Feb 1950.
m/1. Michael Franklin Jerome Cushman, Div.
m/2. Terence Joseph Flynn; b. 17 Feb 1943

1c8d1a.F- Karen Judith Talbert, b. 24 Feb 1950
In 1996, has a place near Redding, Calif where they live. Karen stays in the Santa Rosa area the days she works at Sonoma St. Hospital (a17) Psych. Tech-Health Care, Sonoma St. Hospital; then for about a yr worked at a supermarket, 1983, while living in Gualala, Calif. Returned to Santa Rosa and work at Sonoma St. Hospital. (a15)
m/1. Michael Franklin Jerome Cushman, Div. Was a fireman but hurt his back while firefighting; moved to Col. and worked awhile, went to PA for job training. In 1995, remarried, lived in the Santa Rosa-Sonoma area of Calif. (a15,a17)

Karen J. Talbert Cont:
m/2. Terence Joseph Flynn; b. 17 Feb 1943
In 1988 was auto mechanic working at Santa Rosa Dodge in Calif. Had moved to near Redding, Calif. before 1996 (a17)

Children: (By Karen (Talbert) and Michael F. J. Cushman)

1c8d1a1.F- Christy May Cushman, b&d. 1 June 1966, bur. Santa Rosa, CA.
1c8d1a2.M- Michael Shane Cushman, b. 4 May 1968

1c8d1a3.F- Michelle Shawn Cushman, b. 11 Nov. 1970

1c8d1a4.M- Joseph Franklin Cushman, b. 24 Sep 1971

1c8d1a2.M- Michael Shane Cushman, b. 4 May 1968
Attended Mesa College in Colorado; working in Colorado. (a15)

1c8d1a3.F- Michelle Shawn Cushman, b. 11 Nov. 1970 (a15)
Grad. High School in Santa Rosa 1988; had scholarship for College

1c8d1a4.M- Joseph Franklin Cushman, b. 24 Sep. 1971 (a15)
Lived with father a few years in Colorado; summer of 1988 returned to his mother in Santa Rosa, Calif.

1c8d2.M- Burton Harry Talbert, b. 7 Sep. 1918, Winifred, Mont., d. 3 Jan 1990, Cotati, Calif. Grad. Winifred High School; worked a few years as a tool checker at Fort Peck Dam during construction; moved to Calif in the early 1940's; drove a truck on road construction; worked at Stony Point Rock Quarry as operating engineer 31 years. Had no children. During WW II served with 1st Cav Div in the Pacific including the Philippine Islands. (a17,a18)
m. Nellie Marie Maudlin; b. 12 July 1918, Picher, Okla. Nellie has children from prior marriage, lived in Cotati, Calif.

1c8d3.M- Charles Isaac Talbert, b. 2 Dec 1924, Winifred, Mont.
Son of Harry and Ada (Limpus) Talbert. Grad Winifred High School 1943. Worked in the woods at Philipsburg, Mont. Cooked for Frank Talbert and George Galloupe; later had a team and skidded timbers; got a truck and hauled timbers out for ACM; sold the truck to his father and in March 1942 went to Calif. and worked in a service station that spring and summer. Returned to Winifred that fall to attend high school. During WW II served in the Navy Air Service. Was owner-operator of Stony Point Rock Quarry in Calif. until selling it and retiring in 1973. His health was bothering him at the Quarry. Live in Clearlake Oaks, Calif on the lake shore. Delt in real estate for awhile at Clearlake Oaks. Charles has no children. (a17)
m/1. Frances Joan Warren 27 Sep 1947; b. 21 Mar. 1921, Willits, Calif Div. 1969. remarried her 1st husband and father of dau. ---Norris; Live in Ukiah, Calif. She was Telephone Operator and BookKeeper at Stony Point Rock Quarry. (a4)
m/2. Jacqueline Mae Seaton 13 July 1973; b. 6 Feb. 1927, Ottawa, Kan. Was Bookkeeper for Stony Point Rock Quarry; has children from prior marriage. (a17)

1c9.M- Charles Henry McCarty, b. 29 Jan. 1867, Shelby Co., Ind. d. 7 Jan. 1950; bur. Lewis Creek Bapt. Cem., Shelby Co., Ind. Son of Isaac and Elizabeth (Eads) McCarty. In 1880 was, at age 13, working on the farm of his widowed mother, living at home with 2 brothers and a sister not married in Addison Twp. In 1900, married with 3 of 6 children living, was farming in Shelby Twp. In Apr. 1910, 43 yrs of age, married 20 yrs, was farming land he owned in Shelby Twp, Shelby Co., Ind. His dau., Goldie, her husband and their dau., Gladys B. Clayton, were living with the Henry McCarty family. Embert Clayton, age 21, married 1 yr., was working as a farm laborer (a1, a3,a4,a7)
m. Cynthia Luvena Jane 'Jennie' Walton 26 Nov. 1889, Shelby Co., Ind. b. 27 Dec. 1867, Shelby Co., Ind. d. 1 Apr. 1952; bur. Lewis Creek Bapt. Cem.; dau. of Edward and Mary (Weaver) Walton.

Children:

1c9a.F- Goldie Mae McCarty, b. 6 Jun 1890, Shelby Co., Ind. d. 1 Apr. 1984, Sunday at 7:30 PM at home (a1)
m/1. Embert Lewis Clayton 3 Apr 1909, b. 22 Jan. 1889, d. 22 Feb 1919
m/2. Samuel Roy Steffey 1 Sep 1920; b. 5 Apr 1892, d. 3 Apr 1984
1c9b.M- James Franklin McCarty, b. 20 Dec. 1891, d. 12 Jun 1892 (a8)
1c9c.M- Isaac Edward McCarty, b. 4 Apr. 1893, d. 10 Jul 1893(a8,a36)
1c9d.M- Ora Jonathan McCarty, b. 10 Jul 1894, Shelby Co., Ind. d. 26 Mar. 1971, Shelby Co., Ind. (a1,a7,a36)
m. Anna E. Baker 8 Mar 1919; b. 27 May 1900, d. 5 Feb. 1985(a1,a36)
1c9e.M- Dannie Willard McCarty, b. 13 Nov. 1896, d. 28 Sep 1980 bur. Forest Hill Cem., Shelbyville, Ind. (a29)
m. Effie May Mohr 21 Dec. 1918; b. 27 Aug. 1898, d. 9 Jun 1979
1c9f.M- Russell Riley McCarty, b. 2 Jan. 1899, d. 20 Mar. 1900 (a7)
1c9g.F- Sylvia Violet McCarty, b. 14 Oct. 1901, Shelby Co., Ind. d. 22 Apr 1970 (a7)
m. Ralph Harlan Williams 26 Oct 1918, b. 23 Sep 1897,d. 4 Apr 1945
1c9h.F- Reathel Luvena McCarty, b. 18 Oct. 1903, d. 15 Mar. 1996
m/1. Roy F. Snyder 29 Nov. 1922 at Marietta, Shelby Co., Ind(a4,a5)
m/2. Arnie Henry McCarty 25 Apr 1953; b. 30 Jan 1898, d. 5 Jul 1964
1c9i.F- Elva Elizabeth McCarty, b. 18 Sep 1905, Shelby Co., Ind. d. 28 Dec. 1984, Shelbyville, Ind. (a5,a7)
m/1. Clarence Edwin Hodson 18 Jun 1924; b. 13 Mar. 1905, d. 2 Oct. 1949
m/2. Howard L. Binford 26 Aug. 1950; b. 17 Mar. 1907, d. 19 Mar 1990

The Census for Shelby Twp., Shelby Co., Ind. taken 27 Apr. 1910 shows:

Dw	FAM	Name	Relat	Sex	Age	MT	YRS	CB	CL	B	FB	MB	Occup.
163	165	McCarty, Charles	Head	m	43	ml	20			Ind	Ind	Ind	Farmer owns
		Jennie	wife	f	42	ml	20	9	6	Ind	Ind	Ind	
		Clayton, Goldie	dau	f	19	ml	1	1	1	Ind	Ind	Ind	
		McCarty, Ora	Son	m	15	s				Ind	Ind	Ind	
		Dannie W.	Son	m	13	s							
		Silva	dau	f	8	s							
		Reathel	dau	f	6	s							
		Elva	dau	f	4	s							
		Clayton, Embert	son-in-law		21	ml	1			Ind	Ind	Ind	farm laborer

SUBSCRIBE >

ancestry.com

American Civil War Soldiers

Name:	**Daniel McCarty ,**
Residence:	Shelby County, Indiana
Enlistment Date:	16 Sep 1861
Side Served:	Union
State Served:	Indiana
Service Record:	Enlisted as a Musician on 16 September 1861. Enlisted in on 16 Sep 1861. Co E 35 Inf Reg In
Sources:	76

Source Citation: Side served: *Union*; State served: *Indiana*; Enlistment date: *16 Sep 1861*..

arce Information:
:torical Data Systems, comp.. *American Civil War Soldiers* [database on-line]. Provo, UT, USA: The Generations Network, Inc., 1999. Original data: Data compiled by :torical Data Systems of Kingston, MA form the following list of works.

pyright 1997-2000
:torical Data Systems, Inc.
Box 35
xbury.

scription:
is database is a compilation of military records (including state rosters, pension records, and regimental histories) of individual soldiers who served in the United States ·il War. Learn more...

| | | | | | | |
Copyright © 2007, The Generations Network, Inc. –

American Civil War Soldiers

Name:	**Daniel McCarty**
Residence:	Shelby County, Indiana
Enlistment Date:	16 Sep 1861
Side Served:	Union
State Served:	Indiana
Service Record:	Enlisted as a Musician on 16 September 1861. Enlisted in on 16 Sep 1861.
Source:	76

Source Citation: Side served: Union. State served: Indiana. Enlisted in on 16 Sep 1861.

Bibliography

"Civil War Soldiers." Ancestry.com. Ancestry.com [*The Civil War Soldiers Database*]. Provo, UT, USA: The Generations Network, Inc., 1999. Original data: Dyer, Frederick H. A Compendium of the War of the Rebellion. Des Moines, IA: Dyer, 1908.

Copyright © 2001 The Generations Network, Inc.

1984 REGISTRATION CARD No. 17

1 Name in full: Ora Jonathan McCarty (Given name) (Middle name) (Family name) — Age in yrs. 22

2 Place of residence: Shelbyville Ind. R.9 (City) (County) (State)

3 Date of birth: July 10 1894 (Month) (Day) (Year)

4 Are you (1) a natural born citizen, (2) a naturalized citizen, (3) an alien, (4) or have you declared your intention to become a citizen? Natural born citizen U.S.

5 Where were you born? Shelby Co. Shelbyville Ind. (City or town) (County) (State)

6 If not a citizen, of what country are you a subject or citizen?

7 What is your present trade, occupation, or office? Farmer /

8 By whom employed?

Where employed?

9 Have you a child, wife, child under 12, or a sister or brother under 12, solely dependent on you for support (specify which)? None

10 Married or single (which)? single Occupation?

11 What military or naval service have you had? None Rank? Branch?

years? Nation or State?

12 Do you claim exemption from draft (specify ground)?

I affirm that I have verified above answers and that they are true.

872 Ora Jonathan McCarty

13-3-32—A

REGISTRAR'S REPORT

1 Tall, medium or short? Medium Build? Medium

2 Color of eyes? Brown Color of hair? Black Bald? No

3 Has person lost eye, leg, hand, foot, or both eyes, or is he otherwise disabled (specify)? No

I certify that my answers are true, that the person registered has read his own answers, that I have witnessed his signature, and that all of his answers of which I have knowledge are true, except as follows:

John C. Smith (Signature of registrar)

Precinct West Shelby Twsp

City or County Shelby

State Indiana

June 5 1917 (Date of registration)

McCARTY
MARRIED
APR. 25. 1953
REATHEL L.
OCT. 18. 1903
MAR. 15. 1996
ARNIE H.
JAN. 31. 1898
JULY 5. 1964

McCARTY
ANNA E.
1900 — 1985
ORA J.
1894 — 1977

Louis C C

Walgreens (188) 07/13/06

Lewis Cook C
Shelby Co Ln

ff14292 CIMG0007_EDIT7_0014

Walgreens (14) 04/12/06

BABY
AMES F. McCARTY
1891 — 1893
BABY
RUSSELL R. McCARTY
1899 — 1900

Lewis
C C

Walgreens (90) 07/13/06

Lewis
C C

Walgreens (92) 07/13/06

BABY
ISAAC E. McCARTY
1893 — 1893

Lewis Cc

Walgreens (88) 07/13/06

1c9a.F- Goldie Mae McCarty, b. 6 June 1890, Shelby Co., Ind. d. 1 Apr. 1984, Sunday at 7:30 in the evening at home; bur. Miller Cem., Shelby Co., Ind.; housewife, lived in the Fenns and Morristown Communities; a life long resident of Shelby Co.; dau. of Charles Henry and Jennie (Walton) McCarty. (a1,a4)

m/1. Embert Lewis Clayton 3 Apr. 1909, Shelby Co., Ind.; b. 22 Jan. 1889, Shelby Co., Ind., d. 22 Feb. 1919 of Influenza and pneumonia, Benton Co., Ind.; bur. Miller Cem., Shelby Co., Ind. Son of Marshall E. and Caroline (Davisson) Clayton. Embert was a twin to Estel. Farmer. In Apr. 1910 was a farm laborer with Charles Henry McCarty.

m/2. Samuel Roy Steffey 1 Sep. 1920, Shelby Co., Ind. b. 5 Apr 1892, d. 3 Apr. 1984; bur. Miller Cem., Shelby Co., Ind. Eighth grade education, farmer and factory worker; WW I was Sgt. U.S. Army Field Artillery; born in Knox County, Ind. (a4,a5,a36)

Children:

1c9a1.F- Gladys Bernadine Clayton, b. 14 Mar. 1910, Shelby Co., Ind. d. 22 Jan. 1935, bur. Miller Cem., Shelby Co., Ind.
m. Herbert F. Hill 12 Oct. 1929, Hancock. Co., Ind. b. 16 Jul 1910

1c9a2.M- Charles Edwin Clayton, b. 5 Sep. 1911, Shelby Co., Ind. d. 2 Mar. 1937; bur. Miller Cem., Shelby Co., Ind.

1c9a3.M- Willard Wayne Clayton, b. 11 Jul. 1913, Shelby Co., Ind. d. 14 Mar. 1968, Hancock Co., Ind.
m/1. Jane Miller 6 Jun 1945, Howard Co., Ind. Div.
m/2. Percie Irene (Wallace) Leary 9 Nov. 1951, b. 4 May 1907 Hancock Co., Ind.

1c9a4.M- Ora Louis Clayton, b. 15 May 1915, Shelby Co., Ind.
m. Martha Jane Wilson 29 Aug. 1941, Harford Co., Aberdeen, Maryland, b. 21 Dec. 1912, Davies Co., Ind.

1c9a5.F- Anna Pauline Clayton, b. 6 Aug. 1918, Benton Co., Ind., d. 30 Nov. 1986; bur. Boggstown Cem., Shelby Co., Ind.
m. Ira Lester Drake 6 Dec. 1941, Marion Co., Ind.; b. 30 Jun 1920 d. 12 Mar. 1979; bur. Boggstown Cem.

1c9a6.M- Emil Loren Steffey, b. 26 May 1922, Shelby Co., Ind.
m. Rosaline Jean (Stewart) Hill 2 Jul 1948, Marion Co., Ind. b. 15 Dec. 1926

1c9a7.M- Marion Ray Steffey, b. 15 Aug. 1924, twin, Tipton Co., Ind.
m/1. Roberta Zike Keaton 1947, Shelby Co., Ind. b. 1 Nov. 1921, Shelby Co., Ind. Div.
m/2. Rose Martin 1982, Shelby Co., Ind. b. 1939, Rush Co., Ind. , d. 22 Mar. 1988; bur. Rushville Cem., Rushville.
m/3. Emmalee Boles 10 Jun 1990, Rush Co., Ind.

1c9a8.F- Meredith Mae Steffey, b. 15 Aug. 1924, twin, Tipton Co., Ind
m. Edward Elliott Whisman 6 Feb. 1945, San Francisco Co., Calif. b. 20 Apr. 1923, San Francisco Co., Calif.

1c9a9.M- Russell Lloyd Steffey, b. 25 Apr. 1926, Hancock Co., Ind.
m. Patricia Jane Russell 3 Nov. 1948, Marion Co., Ind., b. 21 Mar 1929.

1c9a10.M- Roy Francis Steffey, b. 21 Feb. 1928, Hancock Co., Ind.
m. Thelma Anderson 18 Feb. 1950, Shelby Co., Ind. b. 27 Dec 1931

1c9a11.M- Max Cleon Steffey, b. 26 Mar. 1934, Rush Co., Ind.
m/1. Nancy Jean Thompson 17 Jul 1960, Floyd Co., Ind. b. 3 Aug 1940 Floyd Co., Ind. Div.
m/2. Marla (Fay) Chandler 16 Mar. 1991, Floyd Co., Ind., b. 31 Mar. 1942, Otsego Co., NY.

1c9a1.F- Gladys Bernadine Clayton, b. 14 Mar. 1910, Shelby Co., Ind.
d. 22 Jan. 1935 from complications from childbirth. Bur. Miller Cem.
Shelby Co., Ind. Dau. of Goldie Mae (McCarty) and Embert L. Clayton.
High school education (a3,a36)
m. Herbert F. Hill 12 Oct. 1929, Hancock Co., Ind.; b. 16 Jul 1910,
High School Education; farmer, factory worker, and sales. Retired

Children:

1c9a1a.F- Virginia Carol Hill, b. 9 Sep. 1930, Hancock Co., Ind.
m. Raymond Leary 4 July 1948, Hancock Co., Ind. b. 23 Nov. 1926, Div
1c9a1b.F- Charlene Denise Hill, b. 23 Mar. 1934, Hancock Co., Ind.
d. 5 Feb. 1935; bur. Miller Cem., Shelby Co., Ind. (a36)

1c9a1a.F- Virginia Carol Hill, b. 9 Sep. 1930, Hancock Co., Ind.
Dau. of Gladys B. (Clayton) and Herbert F. Hill. High School Education; secretary and financial advisor for Nissan Car Sales, Bloomington, Ind. Lives at 6685 E. Gross Rd., Bloomington, Ind. 47401(a36)
m. Raymond Leary 4 July 1948, Hancock Co., Ind.; b. 23 Nov. 1926, Div.

Children: (a36)

1c9a1a1.M- Mark Steven Leary, b. 11 Jan. 1949, Hancock Co., Ind.
m. Roxanne (Griffin)Carson 1 Feb. 1985 (a36)
1c9a1a2.F- Denise Rae Leary, b. 14 Sep. 1950, Hancock Co., Ind.
m. Michael L. Elder b. 3 Oct. 1949 (a36)
1c9a1a3.F- Dara Irene Leary. b. 1 Sep. 1954, Hancock Co., Ind.
m/1. Joel Patrick Lewis b. 6 Nov. 1952 (a36)
m/2. Gregory DeLong 15 Sep 1986, b. 11 July 1962 (a36)
1c9a1a4.M- Greg Alan Leary, b. 4 May 1957, Hancock Co., Ind.

1c9a1a1.M- Mark Steven Leary, b. 11 Jan. 1949, Hancock Co., Ind.
Son of Virginia C. (Hill) and Raymond Leary. B.A. Business Degree, I.U.P.U.I. Univ., Indianapolis, Ind.; Accountant. Lives at 4121 E. Thompson Rd., Indianapolis, Ind. 46237 (a36)
m. Roxanne (Griffin) Carson 1 Feb. 1985
Works for U.S Airlines at Indianapolis International Airport

Children: (a36)

1c9a1a1a.M- Carl Robert Carson, b. 20 May 1981
1c9a1a1b.F- Susan Renee Leary, b. 3 Apr. 1988

1c9a1a2.F- Denise Rae Leary, b. 14 Sep. 1950, Hancock Co., Ind.
Dau. of Virginia (Hill) and Raymond Leary. B.A. Business Degree, Ind. Central Univ., Indianapolis, Ind. Works I.R.S. in Indianapolis, Ind.
m. Michael L. Elder (a36)
High School Education; works in construction.
Lives at 7603 Mary Ln., Indianapolis, Ind. 46217

Children: (a36)

1c9a1a2a.M- Christopher Thad Elder, b. 25 Aug. 1970
1c9a1a2b.M- Matthew T. Elder, b. 15 Apr. 1974
1c9a1a2c.M- Justin Brett Elder, b. 13 Mar. 1974

1c9a1a3.F- Dara Irene Leary, b. 1 Sep. 1954, Hancock Co., Ind.
Dau. of Virginia (Hill) and Raymond Leary. High School Education; Food and Beverage Director for Hyatt Regency Hotel, Indianapolis, Ind.
m/1. Joel Patrick Lewis; H.S. Education, Auto Mechanic (a36)
m/2. Gregory DeLong 15 Sep. 1989; b. 11 July 1962.
High School Education; Food and Beverage Director, Ramada Inn North, Indianapolis, Ind. Live at 8116 Siear Dr., Indianapolis, Ind. 46227.

Children: (a36)

1c9a1a3a.M- Joel Patrick Lewis, b. 25 Nov. 1972
1c9a1a3b.F- Kristan Hope Lewis, b. 2 Oct. 1974

1c9a1a4.M- Greg Alan Leary, b. 4 May 1957, Hancock Co., Ind.
Son of Virginia (Hill) and Raymond Leary. High School Education; Air Traffic Controller, Indianapolis International Airport. Lives at 1242 Central Ave., Indianapolis, Ind. 46202.

1c9a2.M- Charles Edwin Clayton, b. 5 Sep. 1911, Shelby Co., Ind.; d. 2 Mar. 1937, Tuberculosis; bur. Miller Cem., Shelby Co., Ind. Son of Goldie Mae (McCarty) and Embert L. Clayton. After his father's death lived with his grandfather, Charles Henry McCarty and helped farm.(a3)

1c9a3.M- Willard Wayne Clayton, b. 11 July 1913, Shelby Co., Ind. d. 14 Mar. 1968, Heart Attack, Hancock Co., Ind.; bur. Washington Park East Cem., Marion Co., Ind. Son of Goldie Mae (McCarty) and Embert L. Clayton. High School Education. T/4 WW II with US Army Signal Corps in the 833 Signal Service Co. in Iran; worked at Ind. Gear Works
m/1. Jane Miller 6 June 1945, Howard Co., Ind. Div.
m/2. Percie Irene (Wallace) Leary 9 Nov. 1951, Hancock Co., Ind.
b. 4 May 1907, Hancock Co., Ind.

1c9a4.M- Ora Louis Clayton, b. 15 May 1915, Shelby Co., Ind.
Son of Goldie Mae (McCarty) and Embert L. Clayton. B.A. Phys. Ed.; Social Studies, and Math, Indiana Central College (now Univ.), Indianapolis, Ind.; M.A. Education from Ball State Teachers College, Muncie, Ind.; M/Sgt. US Army, WW II, served 4 yrs. with Ammunition Section, Ordnace School. Taught 38 yrs. mostly Mathematics and Physical Education in junior and senior high schools; coached basketball 10 yrs and baseball 30 yrs. retiring in 1977. Live at 6134 Dorsett Pl. Indianapolis, Ind. 46220.
m. Martha Jane Wilson 29 Aug. 1941, Harford Co., Aberdeen, MD.
b. 21 Dec. 1912, Davies Co., Ind. Dau. of Thomas T. and Etta (Feagans) Wilson. B.S. Degree Home Economics and Business from Indiana State Teachers College, Terre Haute, Ind. Taught in High School and Junior High School for 35 yrs., retiring in 1977 (a36)

Children: (a36)

1c9a4a.M- Gary Lewis Clayton, b. 28 Aug. 1943, Carroll Co., Ill.
m. Mary Kathryn Wright 14 June 1969, Marion Co., Ind.
1c9a4b.F- Trina Kay Clayton, b. 28 July 1947, Rush Co., Ind.
m/1. Charles Everett Gordon, III, 29 Mar. 1969, Marion Co. IN. Div.
m/2. Steve Lockabaugh 17 Dec. 1981, Oldham Co., Ky. Div.
m/3. James Harold Marquardt 21 Nov. 1987, Oldham Co., Ky.

1c9a4a.M- Gary Lewis Clayton, b. 28 Aug. 1943, Carroll Co., Ill.
Son of Ora Louis and Martha Jane (Wilson) Clayton. B.S. Degree in Civil Engineering from Purdue Univ., West Lafayette, Ind. Lt. in the US Army Eng., Vietnam War; Engineer for Tidewater Construction Co., Norfolk, Va. Lives at 4500 Hudgins Dr., Virginia Beach, Va., 23455
m. Mary Kathryn Wright 14 June 1969, Marion Co., Ind.
b. 16 Aug. 1947, Clark Co., Oh. M.A. Degree Speech and Hearing, and English from Purdue Univ., West Lafayette, Ind.; a teacher (a36)

Children:

1c9a4a1.F- Tricia Lynn Clayton, b. 5 Nov. 1972, Princess Ann Co., Va.
1c9a4a2.M- Geoffrey Lewis Clayton, b. 27 Jan. 1976, Princess Ann Co., Va
1c9a4a3.M- Darren Andrew Clayton, b. 6 Mar. 1978, twin, Mobile Co, Al.
1c9a4a4.F- Laura Ellen Clayton, b. 6 Mar. 1978, twin, Mobile Co., Al.

1c9a4b. - Trina Kay Clayton, b. 28 July 1947, Rush Co., Ind.
Dau. of Ora Louis and Martha Jane (Wilson) Clayton. B.A. and M.A. Degrees in Elementary Education from Ball State Teachers College, Muncie, Ind. A teacher. Lives at 6518 Crossbrook Dr., Pewee Valley, Ky. 40056
m/1. Charles Everett Gordon, III, 29 Mar. 1969, Marion Co., Ind.
b. 25 Mar. 1946, Floyd Co., Ind. B.A. Degree in Physical Education and Mathematics from Indiana State Teachers College, Terre Houte, Ind. M.A. Degree in Education from Ball State Teachers College. Coach and Teacher, Div. (a36)
m/2. Steve Lookabaugh 17 Dec. 1981, Oldham Co., Ky.; b. 25 May 1942. Teacher and sporting goods sales. Div. (a36)
m/3. James Harold Marquardt 21 Nov. 1987, Oldham Co., Ky.; b. 28 May 1951, Washtenaw Co., Mich.; 2 yrs College, M/Sgt US Army Armored; was with 82d Airborne Div. when they reached the Euphrates while encircling the Iraqui's Elite Guard Units during Operation Desert Storm and returned home 3 Apr. 1991. Taught at the United States Military Academy; West Point, N.Y. (a36)

Children: (a36)

1c9a4b1.M- Kyle Thomas Gordon, b. 17 June 1971, Delaware Co., Ind.
1c9a4b2.F- Nicole Rachelle Gordon, b. 23 Nov. 1975, Jefferson Co., KY

1c9a5. F- Anna Pauline Clayton, Born 6 Aug. 1918, Benton Co., Ind., d. 30 Nov. 1986, Heart Attack; bur. Boggstown Cem., Shelby Co., Ind.
Dau. of Goldie Mae (McCarty) and Embert L. Clayton (a4,a5,a36)
m. Ira Lester Drake 6 Dec. 1941, Marion Co., Ind.; b. 30 June 1920, Shelby Co., Ind., d. 12 Mar. 1979; bur. Boggstown Cem. Shelby Co., Ind. High School Education, factory worker

Children: (a36)

1c9a5a.F- Cheryl Lyn Drake, b. 6 Mar. 1946, Shelby Co., Ind.
m. Kenneth Robert Hamilton 21 Aug. 1965, Shelby Co., Ind.
1c9a5b.M- Ronald Max Drake, b. 27 Mar. 1947, Shelby Co., Ind.
m. Barbara Ann Scott Shelby Co., Ind. Div.

1c9a5a.F- Cheryl Lyn Drake, b. 6 Mar. 1946, Shelby Co., Ind.
Dau of Anna Pauline (Clayton) and Ira Lester Drake. 2 yrs. A.S. Business Degree from Clark College, Indianapolis, Ind. Accountant with I.R.S. in Indianapolis.
m. Kenneth Robert Hamilton 21 Aug. 1965, Shelby Co., Ind.; b. 25 Jul. 1943; High School Education; farmer and factory worker. (a36)

Children: (a36)

1c9a5a1.F- Stephanie Lyn Hamilton, b. 30 May 1968, Shelby Co., Ind.
1c9a5a1a.M- Kevin Alan Hamilton, b. 6 April 1984, Marion Co., Ind.

1c9a5b.M- Ronald Max Drake, b. 27 Mar. 1947, Shelby Co., Ind.
Son of Anna Pauline (Clayton) and Ira Lester Drake. (a36)
High School Education, factory worker.
m. Barbara Ann Scott 1971,Shelby Co., Ind. Div.
b. 13 July 1949; High School Education
Children: (a36)
1c9a5b1.F- Jill Renee Drake, b. 31 Dec. 1971, Shelby Co.,Ind.

1c9a6.M- Emil Loren Steffey, b. 26 May 1922, Shelby Co., Ind
Son of Goldie Mae (McCarty) and Samuel Roy Steffey. Education: Consolidated Business College, Indianapolis, Ind. Was a M/Sgt. US Army Field Artillery WW II and Korean War; accountant for Naval Avionics, now retired. (a36)
m. Rosaline Jean (Stewart) Hill 2 July 1948, Shelby Co., Ind.
b. 15 Dec. 1926.
Children: (a36)
1c9a6a.M- Rex Loren Steffey, b. 2 July 1949, Shelby Co., Ind.
m/1. Penny Thomas 8 Mar. 1969, Bartholomew Co., Ind. Div.
m/2. Sue Zsuzsi 2 July 1976, St. Joseph Co., Ind.; b. 11 July 1944
1c9a6b.M- Dale Wayne Steffey, b. 8 Nov. 1951, Shelby Co., Ind.
m/1. Carol Kearney 5 Jan. 1975, Monroe Co., Ind.; b. 5 Jan. 1951. Div
m/2. Dawn Elise Adams 2 Aug. 1979, Monroe Co., Ind.; b. 27 Sep 1957
1c9a6c.F- Rita Jean Steffey, b. 22 May 1954, Shelby Co., Ind.
m. Mike McRoberts 3 Oct. 1981, Shelby Co., Ind.
1c9a6d.M- Eric Charles Steffey, b. 2 Aug. 1957, Shelby Co., Ind.
m. Janie Ross 5 Aug. 1978, Shelby Co., Ind.

1c9a6a.M- Rex Loren Steffey, b. 2 July 1949, Shelby Co., Ind. Son of Emil L. and Rosaline Jean (Stewart)(Hill) Steffey. B.S. Degree in Business from Indiana Univ., Bloomington, Ind. Vice President Montgomery Ward, Chicago, Ill. Lives at 111 E. Chestnut, Apt. 55 K, Chicago, Ill. 60611. (a36)
m/1 Penny Thomas 8 Mar. 1969, Bartholomew Co., Ind. Div.
m/2. Sue Zsuzsi 2 July 1976, St. Joseph Co., Ind.; b. 11 July 1944 in Hungary, Eur.; fled Nazi'a with family. B.S. Degree in Marketing, Ohio State Univ., Columbus, Ohio.

Children: (a36)

1c9a6a1.F- Kelli Renee Steffey, b. 6 Oct. 1969, Bartholomew Co., Ind.

1c9a6b.M- Dale Wayne Steffey, b. 8 Nov. 1951, Shelby Co., Ind.
Son of Emil L. and Rosaline Jean (Hill) Steffey. B.S. Degree in Education from Indiana Univ., Bloomington; salesman and manufacturer of stained glass and jewelry. Lives at 510 Baywood Ct.,Altamonte Springs, Florida 32714.
m/1. Carol Kearney 5 Jan.1975, Monroe Co., Ind.; b. 5 Jan. 1951. Div.
m/2. Dawn Elise Adams 2 Aug. 1979, Monroe Co., Ind.; b. 27 Sep. 1957; M.A. Degree in Art from Indiana Univ., Bloomington, Ind. (a36)
Children: (a36)
1c9a6b1.F- Lorinda Brooks Steffey Baker, b. 15 June 1977, Bartholomew Co., Ind.
1c9a6b2.M- Wade Samuel Steffey, b. 10 June 1987, Guilford Co., N.C.

1c9a6c.F- Rita Jean Steffey, b. 22 May 1954, Shelby Co., Ind.
Dau. of Emil L. and Rosaline Jean (Hill) Steffey. Dr. of Chiropractic from Logan College, St. Louis, MO. Chiropractor in Shelyville, Ind. Lives at 150 W. Mechanic St., Shelbyville, Ind. 46176
m. Mike McRoberts 3 Oct. 1981, Shelby Co., Ind. (a36)

1c9a6d.M- Eric Charles Steffey, b. 2 Aug. 1957, Shelby Co., Ind.
Son of Emil L. and Rosaline Jean (Hill) Steffey. B.S. Degree in Marketing from Ind. Univ., Bloomington, Ind.; Dr. of Chiropractic from Logan College, St. Louis, MO. Chiropractor in Franklin, Ind. Lives at 1015 E. Adams Dr., Franklin, Ind. 46131
m. Janie Ross 5 Aug. 1978, Shelby Co., Ind. (a36)
Children: (a36)
1c9a6d1.M- Stewart Ross Steffey, b. 23 Jan. 1988, Johnson Co., Ind. adopted
1c9a6d2.M- Eric Logan Steffey, b. 11 June 1989, Marion Co.,IN. Adopted

1c9a7.M- Marion Ray Steffey, b. 15 Aug. 1924, Tipton, Co., Ind. twin
Son of Goldie Mae (McCarty) and Samuel Roy Steffey. 2 yrs. at Purdue Univ. Salesman and Interior Decorator; WW II was a Cpl. in US Army Infantry with Headquarters 8th Army in Japan. Lives at 601 W. 5th St., Rushville, Ind. 46173
m/1 Roberta Zike Keaton Shelby Co., Ind. b. 1 Nov. 1921 Shelby Co,, Ind. Div. (a36)
m/2. Rose Martin 1982, Shelby Co., Ind.; b. 1939 Rush Co., Ind. d. 22 Mar. 1988, bur. Rushville Cem., Rushville, Ind.
m/3. Emmalee Boles 10 June 1990, Rush Co., Ind. (a36)

Children: (a36)

1c9a7a.F- Kathy Lee Steffey, b. 13 Jan. 1943, Shelby Co., Ind.
m. Stephen Wooldridge Rush Co., Ind.; b. 17 May 1939
1c9a7b.F- Tanya Rae Steffey, b. 9 Jan. 1947, Tippecanoe Co., Ind.
m. David Lee VanOsdol 28 Nov. 1965, Rush Co., Ind.; b. 30 Sep 1946
1c9a7c.F- Carla Dee Steffey, b. 1 Mar. 1949, Shelby Co., Ind.
m. James Bradford Newcomer 26 Nov. 1971, Rush Co., Ind.
1c9a7d.F- Kenya Sue Steffey, b. 19 Mar. 1952, Rush Co., Ind.
m. Ronald Lee Steffey 24 Nov. 1973, Rush Co., Ind.; b. 10 Jan. 1940
1c9a7e.F- Leisa Ann Steffey, b. 25 Mar. 1954, Rush Co., Ind.
m. Robert Allen Jones 14 Aug. 1976, Rush Co., Ind.; b. 31 Mar. 1955

Ice25.Mc Dale Wayne Stafford, b. 8 Jan. 1951. Shelby Co., Ind.
Son of Earl L. and Rosalina Jean (Hill) Stafford. B.S. Degree in Education from Indiana Univ., Bloomington. Salesman and manufacturer of stained glass and jewelry. Lives at 570 Baywood Ct., Altamonte Springs, Florida 32714.

m/1. Carol Kearney 5 Jan.1972, Monroe Co., Ind.; b. 5 Jan. 1951, div.
m/2. Dawn Elise Adams 2 Aug. 1979, Monroe Co., Ind.; b. 27 Sep. 1951;
M.A. Degree in Art from Indiana Univ., Bloomington, Ind. (436)

Children (435):

Ice26a1.F- Lucinda Brooks Stafford Baker, b. 15 June 1972, Bartholomew Co., Ind.

Ice26a2.M- Wade Samuel Stafford, b. 10 June 1982, Guilford Co., N.C.

Ice26b.F- Rita Jean Stafford, b. 22 May 1954, Shelby Co., Ind.
Dau. of Earl L. and Rosalina Jean (Hill) Stafford. Dr. of Chiropractic from Logan College, St. Louis, Mo. Chiropractor in Shelbyville, Ind. Lives at 150 W. Mechanic St., Shelbyville, Ind. 46176

m. Mike McKenney 3 Oct. 1981, Shelby Co., Ind. (436)

Ice26c.M- Kyle Charles Stafford, b. 2 Aug. 1957, Shelby Co., Ind.
Son of Earl L. and Rosalina Jean (Hill) Stafford. B.S. Degree in Marketing from Ind. Univ., Bloomington, Ind.; Dr. of Chiropractic from Logan College, St. Louis, Mo. Chiropractor in Franklin, Ind. Lives at 1015 E. Adams Dr., Franklin, Ind. 46131

m. Janie Ross 5 Aug. 1978, Shelby Co., Ind. (436)

Children (436):

Ice26d1.M- Stewart Ross Stafford, b. 23 Jan. 1980, Johnson Co., Ind. adopted

Ice26d2.M- Kyle Logan Stafford, b. 11 June 1987, Marion Co., In. Adopted

Ice27.M- Marion Ray Stafford, b. 15 Aug. 1924, Tipton Co., Ind. twin son of Cordie Mae (McCarty) and Samuel Ray Stafford. 2 yrs. at Purdue Univ. Salesman and Interior Decorator. WW II was a Cpl. in US Army Infantry with Occupation 8th Army in Japan. Lives at 603 W. 8th St., Rushville, Ind. 46173

m/1 Roberta Chee Easton Shelby Co., Ind. 6 Sep. 1951 (436)

Shelby Co., Ind. div.

m/2. Rosa Mexia 1952, Shelby Co., Ind.; b.

Rush Co., Ind. 6. 22 Mar. 1968, Bur. Rushville Cem., Rushville, Ind.

m/3. Dorothea Brian 10 June 1970, Rush Co., Ind. (436)

Children (436):

Ice27a.F- Kathy Lee Stafford, b. 12 Jan. 1952, Shelby Co., Ind.
m. Stephen Goldsberry Rush Co., Ind. 17 May 1970

Ice27b.F- Tanya Rae Stafford, b. 8 Jan. 1967, Tippecanoe Co., Ind.
m. Dustin Lee Wendroff 28 Apr. 1984, Rush Co., Ind.; b. 30 Sep. 1965

Ice27c.F- Sonia Dee Stafford, b. 6 Mar. 1969, Shelby Co., Ind.
m. Steven Richard Wendroff 25 M. 1973, Rush Co., Ind.

Ice27d.F- Kyle Sue Stafford, b. 19 Mar. 1973, Rush Co., Ind.
m. Timothy Lee Stafford 24 May, 1973, Rush Co., Ind.; b. 20 Jan. 1970

Ice27e.F- Maria Ann Stafford, b. 25 Mar. 1984, Rush Co., Ind.
m. Robert Allen Jones 14 Aug. 1978, Rush Co., Ind.; b. 31 Mar. 1955

1c9a8.F- Meredith Mae Steffey, b. 15 Aug. 1924, Tippon Co., Ind. twin, Dau. of Goldie Mae (McCarty) and Samuel R. Steffey. High School Education at Rosaville, Calif. Schools.

1c9a7a.F- Kathy Lee Steffey, b. 13 Jan. 1943, Shelby Co., Ind.
Dau. of Marion Ray and Roberta Zike (Keaton) Steffey. 2 yrs. College. Personnel Specialist, USA Finance Center, Fort Harrison, Indianapolis, Ind. Lives at 1264 W. 206 St., Sheridan, Ind. 46069 (a36)
m. Stephen Wooldridge Rush Co., Ind. b. 17 May 1939, Rush Co., Ind. 1 yr. College at Herron Art, Indianapolis, Ind. Sculptor and designer.

Children:

1c9a7a1.M-David Gerard Wooldrdge, b. 13 Sep. 1961, Rush Co., Ind.
m. Miriam Jacquelin Keniry 24 Sep 1988, b. 5 June 1961
1c9a7a2.F- Jennifer Lee Wooldridge, b. 20 June 1966, Marion Co., Ind

1c9a7a3.M- Stephen Craig Wooldridge, b. 19 May 1967, Marion Co., Ind

1c9a7a1.M- David Gerard Wooldridge, b. 13 Sep. 1961, Rush Co., Ind.
Son of Kathy Lee (Steffey) and Stephen Wooldridge. B.S. degree in Business from Maryland Univ., College Park, Md. (a36)
m. Mirian Jacquelin Keniry 24 Sep. 1988, Cirencester Registry Office, Gloucchestershire County, England; b. 5 June 1961; Certified nanny.

1c9a7a2.F- Jennifer Lee Wooldridge, b. 20 June 1966, Marion Co., Ind.
Dau. of Kathy Lee (Steffey) and Stephen Wooldridge. Attended Univ. of Indianapolis, Indianapolis, Ind. (a36)

1c9a7a3.M- Stephen Craig Wooldridge, b. 19 May 1967, Marion County, Ind. Son of Kathy Lee (Steffey) and Stephen Wooldridge. Attended Purdue Univ. majoring in Electrical Engineering (a36)

1c9a7b.F- Tanya Rae Steffey, b. 9 Jan. 1947, Tippecanoe Co., Ind.
Dau. of Marion Ray and Roberta Zike (Keaton) Steffey. M.A. Degree in Elementary Education form Ball State Univ. Teacher (a36)
m. David Lee VanOsdol 28 Nov. 1965, Rush Co., Ind. b. 30 Sep. 1946, Rush Co., Ind. High School Education; farmer. Live at R.R. 5, Rushville, Ind.

Children: (a36)

1c9a7b1.M- Jason David VanOsdol, b. 5 Feb. 1975, Rush Co., Ind.
Adopted
1c9a7b2.F- Rachel Anne VanOsdol, b. 28 Feb. 1978, Rush Co. Ind.
Adopted

1c9a7c.F- Carla Dee Steffey, b. 1 Mar. 1949, Shelby Co., Ind. Dau. of Marion Ray and Roberta Zike (Keaton) Steffey. B.A. Degree in Elementary Education from Ind. Univ. Teacher (a36)
m. James Bradford Newcomer 26 Nov. 1971, Rush Co., Ind. b. 30 Aug. 1949, Elkhart Co., Ind. B.S. Degree in Business form Ind. Univ. Jeweler. Live at 300 Heritage Pkwy., Nappanee, Ind. 46550. (a36)

Children:

1c9a7c1.F- Megan Marie Newcomer, b. 5 Aug. 1977, Elkhart Co., Ind.
1c9a7c2.F- Erin Elizabeth Newcomer, b. 5 Jan. 1982, Elkhart Co., Ind.
1c9a7c3.F- Kelsey Keaton Newcomer, b. 27 Dec. 1984, Elkhart Co., Ind.

1c9a7d.F- Kenya Sue Steffey, b. 19 Mar. 1952, Rush Co., Ind. Dau. of Marion Ray and Roberta Zike (Keaton) Steffey. B.S. Degree in Speech and Hearing from Ball State Univ., Muncie, Ind.
m. Ronald Lee Beasley 24 Nov. 1973, Rush Co., Ind. b. 10 Jan. 1940, Lawrence Co., Ind. B.S. Degree in Business from Ball State Univ. Insurance Agent, Cotton and Cotton Insurance Agency, Syracuse, Ind. Live at 2E Shore Dr., Syracuse, Ind. 46567 (a36)

Children:

1c9a7d1.M- Vincent Ronald Beasley, b. 28 June 1976, Madison Co., Ind.
1c9a7d2.M- Clint William Beasley, b. 10 Oct. 1977, Allen Co., Ind.
1c9a7d3.M- Scott Robert Beasley, b. 16 Sep. 1983, Allen Co., Ind.

1c9a7e.F- Leisa Ann Steffey, b. 25 Mar. 1954, Rush Co., Ind. Dau of Marion Ray and Roberta Zike (Keaton) Steffey. B.A. Degree in History and Political Science from Ind. Univ. (a36)
m. Robert Allen Jones 14 Aug. 1976, Rush Co., Ind. b. 31 Mar. 1955, Rush Co., Ind. A.A. Degree in Humanities, Sociology and History from Ind. Univ. East, Richmond, Ind. Account Manager for Perfect Circle, Birmingham, Mich. Live at 806 Poplar Ave., Royal Oak, Mich.

Children: (a36)

1c9a7e1.M- Deamon Allen Jones, b. 20 Dec. 1979, Rush Co., Ind.
1c9a7e2.M- Lennon Robert Jones, b. 9 Feb. 1981, Rush Co., Ind.

1c9a8.F - Meredith Mae Steffey, b. 15 Aug. 1924, Tippon Co., Ind. twin, Dau. of Goldie Mae (McCarty) and Samuel R. Steffey. High School Education. Secretary and Nurses Aide at Roseville, Calif. Schools.
m. Edward Elliott Whisman 6 Feb. 1945, San Francisco Co., Calif.
b. 20 Apr. 1923, San Francisco Co., Calif. B.S. Degree in Civil Engineering, Purdue Univ. WW II Lt. US Army Airforce, Pilot. Engineer with California Water Resources. Retired. Live at 8802 Quartzite Cr., Roseville, Calif. 95661 (a36)
Meredith Mae (Steffey) Whisman died 19 Oct. 1992(a4)
Children:

1c9a8a.F- Carolyn Rae Whisman, b. 12 Nov. 1945, Shelby Co., Ind.
m/1. John Thomas Powell, II 2 July 1966, Sacramento Co., Calif.
m/2. Dennis Roberts 22 Aug. 1975, b. 17 Mar. 1952. Div.
m/3. Les Ferren 11 July 1986, b. 15 Nov. 1950
1c9a8b.M- Daniel Edward Whisman, b. 5 Sep. 1951, San Francisco Co., Calif.
m. Brenda Main 12 Mar. 1974, Reno, Nev., b. 1 Dec. 1950
1c9a8c.M- Roger Elliott Whisman, b. 15 May 1953, San Francisco Co., Calif. d. 15 May 1953, Bur. San Franeco, Calif.
1c9a8d.M- Jeffrey Mark Whisman, b. 24 Jan. 1963, Sacramento Co., Calif.

1c9a8e.F- Michele Mae Whisman, b. 10 Apr. 1965, Sacramento Co., Calif
m. Mark O'Neill Sacramento Co., Calif.

1c9a8a.F- Carolyn Rae Whisman, b. 12 Nov. 1945, Shelby Co., Ind. Dau. of Meredith Mae (Steffey) and Edward E. Whisman. M.A. Degree in Elementary Education, Sacramento State Univ., Sacramento, Calif. Teacher
m/1. John Thomas Powell II 2 July 1966, Sacramento Co., Calif. b. 18 May 1944, Monterey Co., Calif. B.S. Degree in Elementary Education from Sacramento State Univ. Teacher. Divorced (a36)
m/2. Dennis Roberts 22 Aug. 1975, b. 17 Mar. 1952. Divorced
m/3. Les Ferren 11 July 1986; b. 15 Nov 1950
High School Education; occupation is construction.
Live at 3117 Pine Valley, San Ramon, Calif. 94583

Children: (a36)

1c9a8a1.F- Heather Meredith Powell, b. 5 Sep. 1967, Sacramento Co., Calif. High School Education
m/1. Donald Foss, Sacramento Co., Calif. Div. (a36)
m/2. Timothy Long 17 Sep. 1988, b. 12 Nov. 1962

1c9a8a2.F- Sarah Claire Powell, b. 16 Nov. 1968, Sacramento Co., Cal. High School Education.

1c9a8b.M- Daniel Edward Whisman, b. 5 Sep. 1951, San Francisco Co., Calif. Son of Meredith Mae (Steffey) and Edward E. Whisman. B.A. Degree in Civil Engineering from Sacramento State Univ. Occupation: Structural Engineer. Live at 1324 37th St., Sacramento, Calif. 95816
m. Brenda Main 12 Mar. 1974, Reno, Nev., b. 1 Dec. 1950

1c9a8d.M- Jeffrey Mark Whisman, b. 24 Jan. 1963, Sacramento Co., Calif. High School Education; Occupation: Construction. Lives at 4108 Elvas Blvd., Sacramento, Calif. 95816

1c9a8e.F- Michele Mae Whisman, b. 10 Apr. 1965, Sacramento Co., Calif. Dau. of Meredith Mae (Steffey) and Edward E. Whisman. High School Education
m. Mark O'Neill 1983, Sacrament Co., Calif. b. 27 Mar. 1963 Michigan. High School Education and Computer School. In the 1980's was a T/2 in the USAF. Occupation is computer mechanic. Live at 4122 N. Lockwood, Toledo, Ohio 43612 (a36)

Children:

1c9a8e1.M-Aaron Randall O'Neill, b. 18 May 1984, Sacramento Co., Cal.
1c9a8e2.M- Ajay Michael O'Neill, b. 1 Apr. 1991, Lucas Co., Oh.(a36)

1c9a9.M- Russell Lloyd Steffey, b. 25 Apr. 1926, Hancock Co., Ind. Son of Goldie Mae (McCarty) and Samuel Roy Steffey. High School Education. WW II was a Sgt. Ball Turret Gunner in the US Army Airforce, E.T.O.; Electrician in Local 481 Electrical Workers Union, now retired. Live at 317 Wellington Blvd,. Shelbyville, Ind. 46176.
m. Patricia Jane Russell 3 Nov. 1948, Marion Co., Ind. b. 21 Mar. 1929. (a36)

Children:

1c9a9a.M- Kevin Lloyd Steffey, b. 29 Sep. 1950, Shelby Co., Ind.
m/1. Bonnie Fleming 29 July 1972, Shelby Co., Ind.
m/2. Cathy Ann (Joseph) Wilkins 4 Nov. 1989, Marion Co., Ind.
1c9a9b.F- Rhonda Jo Steffey, b. 21 Mar. 1953, Shelby Co., Ind.
m. Darrell Glen Dippon Tippecanoe Co., Ind.
1c9a9c.F- Jana Lynne Steffey, b. 30 Apr. 1956, Shelby Co., Ind.
m. David Paul Schmitt 11 June 1983, Shelby Co., Ind.
1c9a9d.F- Dana Gaye Steffey, b. 20 Nov. 1958, Shelby Co., Ind.
m.Thomas Oldham 7 Apr. 1979, Shelby Co., Ind. b. 27 Jun 1957,
1c9a9e.M- Neil Scott Steffey, b. 15 May 1961, Shelby Co., Ind.
m. Vivian Jacquelin Jones 19 Nov. 1985, Marion Co., Ind.

1c9a9a.M- Kevin Lloyd Steffey, b. 29 Sep. 1950, Shelby Co., Ind. Son of Russell Lloyd and Patricia Jane (Russell) Steffey. PHD in Entomology from Iowa State College. Consultant with Extension Office of University of Illinois. Live at 2905 Myra Dr., Urban, Ill. 61801
m/1. Bonnie Fleming 29 July 1972, Shelby Co., Ind. b. 28 Mar. 1951, Shelby Co., Ind. RN Nurse at Wishard Hospital, Indianapolis, Div.
m/2. Cathy Ann (Joseph) Wilkins 4 Nov. 1989, Marion Co., Ind. b. 23 May 1958, Marion Co., Ind. Associate Degree from Ind. Cen. Univ., Indianapolis, Paralegal. (a36)

Children:

1c9a9a1.M- Joshua Scott Steffey, b. 21 Aug. 1978, Story Co., Iowa.

1c9a9b.F- Rhonda Jo Steffey, b. 21 Mar. 1953, Shelby Co., Ind. Dau. of Russell Lloyd and Patricia Jane (Russell) Steffey. 1 yr at Purdue Univ. Church Secretary (a36)
m. Darrell Glen Dippon Tippecanoe Co., Ind. b. 20 Mar. 1950. M.A. Degree in Chemical Engineering from Univ. of Minn. Engineer with 3M Company. Live at 2500 Mariant St., Roseville, Minn

Children:(a36)

1c9a9b1.M- Derek Lee Dippon, b. 28 Nov. 1972, Ramsey Co., Minn.

1c9a9b2.F- Dawn Noel Dippon, b. 4 Dec. 1975, Ramsey Co., Minn

1c9a9b3.F- Rachel Lynn Dippon, b. 19 Apr. 1980, Ramsey Co, Minn.

1c9a9c.F- Jana Lynne Steffey, b. 30 Apr. 1956, Shelby Co., Ind. Dau. of Russell Lloyd and Patricia Jane (Russell) Steffey. M.A. Degree in Elementary Education from I.U.P.U.I. Univ. Teacher (a36)
m. David Paul Schmitt 11 June 1983, Shelby Co., Ind. b. 18 July 1954, Vanderburg Co., Ind. M.A. Degree in Math and Science. Teacher. Live at 909 Crestmoor Dr., Shelbyville, Ind. 46176 (a36)

Children:

1c9a9c1.M- Justin David Schmitt, b. 25 Oct. 1985, Shelby Co., Ind.
1c9a9c2.M- Jordan Matthew Schmitt, b. 9 Nov. 1987, Shelby Co., Ind.

1c9a9d.F- Dana Gaye Steffey, b. 20 Nov. 1958, Shelby Co., Ind. Dau. of Russell Lloyd and Patricia Jane (Russell) Steffey. High School Education.
m. Thomas Oldham 7 Apr. 1979, Shelby Co., Ind. b. 27 June 1957, Shelby Co., Ind. High School Education. Has delivery route for U.P.S. Live at 1212 Oak Ln., Shelbyville, Ind. 46176 (a36)

Children:

1c9a9d1.F- Megan Renee Oldham, b. 16 Sep. 1980, Shelby Co., Ind.
1c9a9d2.F- Carly Nicole Oldham, b. 23 July 1982, Shelby Co. Ind.
1c9a9d3.M- Dane Thomas Oldham, b. 16 Jan. 1985, Shelby, Co., Ind.

1c9a9e.M- Neil Scott Steffey, b. 15 May 1961, Shelby Co., Ind. Son of Russell Lloyd and Patricia Jane (Russell) Steffey. PHD in English Literature from Univ. of S. Ill. at Carbondale, Ill. Professor. Live at 1225 W. Freeman, Apt. #3, Carbondale, Ill. 62901 (a36)
m. Vivian Jacquelin Jones 19 Nov. 1985, Marion Co., Ind. b. 15 Feb. 1960, Marion County, Ind.

1c9a10.M- Roy Francis Steffey, b. 21 Feb. 1928, Hancock Co., Ind. Son of Goldie Mae (McCarty) and Samuel Roy Steffey. 1 yr College; CPO US Navy, retired after 39 yrs service.
m. Thelma Anderson 18 Feb. 1950, Shelby Co., Ind. b. 27 Dec. 1931, Shelby Co., Ind.; 1 1/2 yrs College; works as a Military Pay Clerk for the Federal Government in New Orleans, La. Live at 1709 West 1st St. , Belle Chase, La. 70037 (a36)

Children:

1c9a10a.F- Karen Gayle Steffey, b. 28 Jan. 1953, Marion Co., Ind.
m/1. William Walser Allen Co., Ind. Div.
m/2. Jim Rose, 25 Apr. 1977, Div.
m/3. Alan Joseph Melancor, Div.
m/4. William Earl Folse 19 May 1989, New Orleans, La.
1c9a10b.F- Brenda Kaye Steffey, b. 9 Aug. 1954, Delaware Co., Ind.
m. Chilson Patton 5 Jan. 1974, Hot Springs Co., Arkansas
1c9a10c.F- Royce Anne Steffey, b. 3 Aug. 1957, Delaware Co., Ind.
m/1. Michael K. Neely 6 Aug. 1977, New Orleans, La. Div.
m/2. Paul Kent 1984, b. 3 Nov. 1962
1c9a10d.F- Tracy Lynn Steffey, b. 7 Aug. 1961, Delaware Co., Ind.
m.Walter Madison Hart III 4 Aug. 1984, New Orleans, La.

1c9a10a.F- Karen Gayle Steffey, b. 28 Jan. 1953, Marion Co., Ind. Dau. of Roy F. and Thelma (Anderson) Steffey. B.S. Degree in Nursing, New Orleans, La. Nurse. Lives at 4125 Maple Leaf Dr., New Orleans.
m/1. William Walser 1971, Allen Co., Ind. Div.
m/2. Jim Rose 25 Apr. 1977 Div.
m/3. Alan Joseph Melancor Div.
m/4. William Earl Folse 19 May 1989, New Orleans, La.; b. 16 Sep. 1952, Hospital Administrator (a36)

Children:

1c9a10a1.M- Chad Alan Walser b. 11 Mar. 1972, Hot Springs Co., Ark.

1c9a10a2.M- Shawn Francis Walser b. 23 Dec. 1975, Vermillion Co.,Ill.

1c9a10b.F- Brenda Kaye Steffey, b. 9 Aug. 1954, Delaware Co., Ind. Dau. of Roy F. and Thelma (Anderson) Steffey. 1 yr. College; Special Project Coordinator for Handicap Program of North Carolina, Morganton, N.C. Lives at Rt. 6, Box 200, Morganton, NC. 28655 (a36)
m. Chilson Patton 5 Jan. 1974, Hot Springs, Co., Ark.; b. 11 Oct. 1945, Searcy Co., Ark. 21/2 yrs College, Machinist Supervisor

Children: (a36)

1c9a10b1.M-Nathan L. Patton, b. 12 Aug. 1975, Alcorn Co., Miss.

1c9a10b2.M- Jared F. Patton, b. 7 Nov. 1978, Burke Co., NC.

1c9a10b3.F- Joanna Patton, b. 16 Mar. 1980, Burke Co., NC.

1c9a10b4.F- Rachel Jean Patton, b. 29 Mar. 1982, Burke Co., NC.

1c9a10c.F- Royce Anne Steffey, b. 3 Aug. 1957, Delaware Co., Ind. Dau. of Roy F. and Thelma (Anderson) Steffey. High School Education
m/1. Michael K. Neely 6 Aug. 1977, New Orleans, La.; b. 29 Jan. 1956, LaPata Co., Colorado Div. (a36)
m/2. Paul Kent, 1984 ; b. 3 Nov. 1962, Penn.; High School Education; US Navy. Live at 412 Vineyard Ave., Oxnard, Calif.93030

Children:

1c9a10c1.M- Sheldon Michael Neely b. 9 Jun 1978, New Orleans, La.

1c9a10d.F- Tracy Lynn Steffey, b. 7 Aug. 1961, Delaware Co., Ind. Dau. of Roy F. and Thelma (Anderson) Steffey. BS Degree in Computer Science from Tulane Univ., New Orleans, La. Does Computer work. (a36)
m. Walter Madison Hart III 4 Aug. 1984, New Orleans, La.; b. 22 Nov. 1958, Rosiere en Haze, France. Law Degree from LSU, Baton Rouge, La. Attorney in Albuquerque, N. Mex.

Children:

1c9a10d1.M- Chelsea Lynn Hart, b. 12 Oct. 1989, Bernalillo Co., N. Mex

1c9a11.M- Max Cleon Steffey, b. 26 Mar. 1934, Rush County, Ind. Son of Goldie Mae (McCarty) and Samuel Roy Steffey. MA Degree in Industrial Arts from Ball State Teachers College. During Korean War served as a T/3 US Army in 82nd Div. Field Artillery. Teacher (a36) Lives at 2717 Colonial Dr., New Albany, Ind. 47150
m/1. Nancy Jean Thompson 17 July 1960, Floyd Co., Ind.; b. 3 Aug. 1940 Floyd Co., Ind. X-ray Technician, Kentucky Baptist Hospital, Louisville, Ky. Div.
m/2. Marla (Fay) Chandler 16 Mar. 1991, Floyd Co., Ind.; b. 31 Mar. 1942, Otsego Co., NY. 2 Yrs Business Management at Ind. Univ. Southeast, New Albany, Ind. Director of Data Processing and Payroll, New Albany-Floyd County School Corporation (a36)

Children:

1c9a11a.F- Lorinda Dawn Steffey, b. 26 May 1964, Jefferson Co., Ky.
m. Dale Anthony Bagshaw 19 July 1986, Floyd Co., Ind.
1c9a11b.M- Shannon Craig Steffey, b. 8 Sep. 1966, Jefferson Co., Ky.

1c9a11a.F- Lorinda Dawn Steffey, b. 26 May 1964, Jefferson Co., Ky. Dau of Max C. and Nancy J. (Thompson) Steffey. BS Degree in Math and Physics from Ind. Univ. SE. Coach and Teacher (a36)
m. Dale Anthony Bagshaw 19 July 1986, Floyd Co., Ind.; b. 14 Feb. 1964 Adair Co., Ky. BS Degree in Math from Ind. Univ. SE. Coach and Teacher. Live at 350 Tower Rd., Lawrenceburg, Ind. 47025

1c9a11b.M- Shannon Craig Steffey, b. 8 Sep. 1966, Jefferson Co., Ky. Son of Max C. and Nancy J. (Thompson) Steffey. BS Degree in Management and Personnel from Ind. Univ. Manager of Osco Drugs in Freeport, Ill. (a36)

1c9d.M- Ora J McCarty, b. 10 July 1894, Shelby Co., Ind.; d. 26 Mar. 1971 bur. at Lewis Creek Bapt. Cem., Shelby Co., Ind.; son of Charles H. and Jennie (Walton) McCarty. In 1910 was living with his parents on their farm in Shelby Township, Shelby Co., Ind.; farmed in Indiana
m. Anna E. Baker 8 Mar. 1919, Shelby Co., Ind.; b. 27 May 1900, Shelby Co. Ind., d. 5 Feb. 1985 in Shelbyville, Ind.; bur. Lewis Creek Bapt. Cem., Shelby Co., Ind.; dau. of Charles and Mary (Becker) Baker; member of Wesleyan Methodist Church of Lewis Creek. (a1,a4,a5,a20)

Children:

1c9d1.M- Lowell McCarty, b. 8 June 1920
m/1. Thelma Faye , b. 31 Dec. 1921, d. 15 May 1987 (a20)
m/2. Vera McDowell 16 Apr. 1989 (a4)
1c9d2.F- Nola Luvena McCarty, b. 25 June 1922, Shelby Co., Ind.
m. Clifford Roy Harrell 30 Aug. 1941; b. 25 July 1920 (a20)

1c9d1.M- Lowell McCarty, b. 8 June 1920
of Shelbyville, Ind.; son of Ora J. and Anna E. (Baker) McCarty

m/1. Thelma Faye, b. 31 Dec. 1921, d. 15 May 1987; bur. at Lewis Creek Bapt. Cem., Shelby Co., Ind.
m/2. Vera McDowell 16 Apr. 1989 (a4)

Children:

1c9d1a.M- Gary McCarty, b.
Son of Thelma by pior marriage adopted by Lowell after marriage to Thelma
m. , b. d. 18 Nov. 1986 (a4)

1c9d2.F- Nola Luvena McCarty, b. 25 June 1922, Shelby Co., Ind.
of Mt Auburn, Ind.
Dau. of Charles H. and Jennie (Walton) McCarty
m. Clifford Roy Harrell 30 Aug. 1941, b. 25 July 1920
son of Virgil and Christina Harrell; retired from Amoe Plastic Factory
at Edinburg, Ind. (a20)
Spend their winters at N. Ft. Myers, Fla.

Children: (a20)

1c9d2a.F- Dianna (NMN) Harrell, b. 8 Dec. 1942, Shelbyville, Ind.
m. S. Lyle Mohr 27 Nov. 1963; b. 7 July 1943
1c9d2b.M- Hollis Keith Harrell, b. 21 Oct. 1951, Shelbyville, Ind.
m. Bernice Douglas 28 Sep. 1974, Div.
1c9d2c.M- Bret Dwayne Harrell, b. 21 Apr. 1960, Shelbyville, Ind.
not married (as of 1986)

1c9d2a.F- Dianna Harrell, b. 8 Dec. 1942, W.S. Major Hospital, Shelbyville,
Ind.; house wife on farm near Mt. Auburn, Shelby Co., Ind.
m. S. Lyle Mohr 27 Nov. 1963; b. 7 July 1943
Son of John and Ruth Mohr; farmer in Shelby Co., Ind.

Children: (a20)

1c9d2a1.F- Belinda Michelle Mohr, b. 28 Aug. 1966, at Johnson Co. Hospital,
Franklin, Ind.
m. Robert Edward McKenney 6 Sep. 1986
1c9d2a2.F- April Denise Mohr, b. 5 Feb. 1970

1c9d2a3.F- Adrienne Marie Mohr, b. 19 May 1973

1c9d2a1.F- Belinda Michelle Mohr, b. 28 Aug. 1966 at Johnson Co. Hospital,
Franklin, Ind.; beauty operator in Shelbyville, Ind.
m. Robert Edward McKenney 6 Sep. 1986
Son of Randy and Marsha McKenney; manager of warehouse for Target Store,
Shelbyville; live at Shelbyville, Ind.

1c9d2b.M- Hollis Keith Harrell, b. 21 Oct. 1951, W.S. Major Hospital, Shelby-
ville, Ind. Occupation: Engineering; lives at Franklin, Ind.
m. Bernice Douglas 28 Sep. 1974, Div.
Dr.'s assistant nurse aid, Franklin, Ind.

Children: (a20)

1c9d2b1.F- Hollie Kathleen Harrell, b. 5 May 1977

1c9d2c.M- Bret Dwayne Harrell, b. 21 Apr. 1960, Shelbyville, Ind.
Foreman at Knauf Insulation Factory, Shelbyville, Ind.

1c9e.M- Dannie W. McCarty, b. 13 Nov. 1896, Shelby Co., Ind.
d. 28 Sep. 1980; bur. at Forest Hill Cem., Shelbyville, Ind.;
son of Charles H. and Jennie (Walton) McCarty. Worked in a factory
m. Effie May Mohr 21 Dec. 1918; b. 27 Aug. 1898, d. 9 June 1979 (a29)

Children:

1c9e1.F- Velma M. McCarty, b. 11 Oct. 1920, Shelby Co., Ind. (a1)
died in infancy
1c9e2.M- Raymond L. McCarty, b. (a29)

1c9g2.F- Evelyn Mae Williams, b. 25 Jan. 1925, Shelby Co., Ind.
Dau. of Sylvia Violet (McCarty) and Ralph H. Williams; High School Grad.
m. Virgil Bernard Endicott 4 Oct. 1945; b. 29 June 1923, Shelby Co. Ind.
Business Degree from Franklin College of Indiana; school teacher for 2 years, 1947-1950; worked for Western Electric Co. in Indiana until 1966 at which time he was transferred to Louisiana, living in Grand Cane, La. Retired from A.T. and T. in 1980 (a4,a7)

Children:

1c9g2a.M- Michael D. Endicott, b. 15 May 1947
m. Linda Ann Rickman 15 Oct. 1971
1c9g2b.M- David Harlan Endicott, b. 29 May 1950
m. Merena Kay Belin 11 July 1973
1c9g2c.M- Gil Bruce Endicott, b. 13 Nov. 1957

1c9g2d.F- Dee Lynn Endicott, b. 6 Apr. 1960
m. Donald Craig Burns 1 May 1981

1c9g2a.M- Michael D. Endicott, b. 15 May 1947
son of Evelyn M. (Williams) and Virgil B. Endicott; Business Degree from La. State Univ.; works for A.T. & T. in La.
m. Linda Ann Rickman 15 Oct. 1971

Children: (a21)

1c9g2a1.F- Candice Michalle Endicott, b. 30 July 1975

1c9g2a2.M- Jeremy Kindall Endicott, b. 8 Oct. 1978

1c9g2b.M- David Harlan Endicott, b. 29 May 1950
son of Evelyn M. (Williams) and Virgil B. Endicott; High School Grad.; carpet installer; live in La.
m. Merena Kay Belin 11 July 1973

Children:

1c9g2b1.F- Kori Free Endicott, b. 19 May 1975
1c9g2b2.F- Marisa Kay Endicott, b. 19 Aug. 1977
1c9g2b3.F- Briana Mae Endicott, b. 16 Feb. 1982

1c9g2c.M- Gil Bruce Endicott, b. 13 Nov. 1957
Son of Evelyn M. (Williams) and Virgil B. Endicott

1c9g2d.F-Dee Lynn Endicott, b. 6 Apr. 1960
Dau. of Evelyn M. (Williams) and Virgil B. Endicott
High School Grad. and Business School
m. Donald Craig Burns 1 May 1981

Children:

1c9g2d1.F- Amber Renee Burns, b. 2 Nov. 1985

1c9g.F- Sylvia Violet McCarty, b. 14 Oct. 1901, Shelby Co., Ind.
d. 22 Apr. 1970
dau. of Charles H. and Jennie (Walton) McCarty
m. Ralph Harlan Williams 26 Oct. 1918, Shelby Co., Ind.
b. 23 Sep. 1897, d. 10 Apr. 1945
Farmed in Shelby Co., Ind. (a21)

Children:

1c9g1.F- Violet Elizabeth Williams, b. 25 Apr. 1922, Shelby Co., Ind.
m. Maurice O. Fox 18 Jan. 1943; b. 16 Jan. 1922
1c9g2.F- Evelyn Mae Williams, b. 25 Jan. 1925, Shelby Co., Ind.
m. Virgil Bernard Endicott 4 Oct. 1945; b. 29 June 1923
1c9g3.M- Harlan M. Williams, b. 12 May 1928
m. Jessie Abel 2 Nov. 1952, b. 16 Oct. 1933
1c9g4.M- Harold Lloyd Williams, b. 25 Oct. 1930, d. 16 Apr. 1932

1c9g1.F- Violet Elizabeth Williams, b. 25 Apr. 1922, Shelby Co., Ind.
Dau. of Sylvia Violet (McCarty) and Ralph H. Williams. Attended Business College, worked at the VA Hospital in Indiana before moving to Montana when her husband was transferred. d. 4 Apr. 1992 (a23)
m. Maurice O. Fox 18 Jan. 1943,
b. 16 Jan. 1922
Served in WW II; worked in the Supply Dept. of the VA Hospital in Indiana before being transferred to Montana where they live in Helena (a21)

Children:

1c9g1a.F- Marsha Lynn Fox, b. 26 Aug. 1950
m/1. Dennis Michael 3 July 1970, Billings, Mont. Div. in Sep. 1984
m/2. Howard H. Hammer 23 May 1986, b. 27 Mar. 1950

1c9g1a.F- Marsha Lynn Fox. b. 26 Aug. 1950
Dau. of Violet E. (Williams) and Maurice O. Fox
Grad. of High School and attended college for two years; lived in Billings several years returning to Helena to live in the mid 1980's. (a21)
m/1. Dennis Michael 3 July 1970, Billings, Mont. Div. in Sep. 1984
m/2. Howard H. Hammer 23 May 1986; b. 27 Mar. 1950
Works for the State of Mont.; live in Helena, Mont.

Children: (a21)

1c9g1a1.F- Kimberly Anne Michael, b. 9 Feb. 1980
1c9g1a2.F- Bethany Lynn Michael, b. 18 Feb. 1982

1c9g3.M- Harlan M. Williams, b.12 May 1928.
Son of Sylvia Violet (McCarty) and Ralph H Williams; Barber; live in Shelbyville, Ind.
m. Jessie Abel 2 Nov. 1952; b. 16 Oct. 1933.

Children:

1c9g3a.F- Susan Kay Williams, b. 28 Apr. 1954, Shelbyville, Ind.

1c9g3b.M- Jeffrey Harlan Williams, b. 5 May 1956
m. Connie Kay Pogue 23 Sep. 1978; b. 5 Apr. 1958
1c9g3c.M- Donald Lee Williams, b. 13 Sep. 1957

1c9g3d.F- Janice Ann Williams, b. 3 July 1960
m David William Herzberg 20 Sep. 1981; b. 6 May 1958
1c9g3e.M- Ted Allen Williams, b. 24 Nov. 1962
m. Cheryl Ann Wienantz 8 Apr. 1984; b. 20 Apr. 1962
1c9g3f.- Thomas Ralph Williams, b. 22 Oct. 1971.

1c9g3a.-F Susan Kay Williams, b. 28 Apr. 1954, Shelbyville, Ind.
Dau. of Harlan and Jessie (Abel) Williams. Does Insurance Claims work.

1c9g3b.M- Jeffrey Harlan Williams, b. 5 May 1956, Rushville, Ind.
Son of Harlan M and Jessie (Abel) Williams. Self- employed, has Williams Construction Co. in Indiana; High School Grad.
m. Connie Kay Pogue 23 Sep. 1978; b. 5 Apr. 1958.

Children: (a7,a38)

1c9g3b1.M- Craig Michael Williams, b. 2 Feb. 1980
1c9g3b2.M- Kyle David Willaims, b. 7 Mar. 1983
1c9g3b3.F- Courtney Ann Williams, b. 13 Oct. 1985

1c9g3c.M- Donald Lee Williams, b. 13 Sep. 1957, Shelbyville, Ind.
Son of Harlan M. and Jessie (Abel) Williams. High School Grad.
Propane truck driver for Allied Appliances Co. (a7,a38)

1c9g3d.F- Janice Ann Williams, b. 3 July 1960
Dau. of Harlan M. and Jessie (Abel) Williams. High School Grad.
m. David William Herzberg 20 Sep. 1981; b. 6 May 1958
Insurance Agent; live at W. Bloomfield, Mich.

Children: (a7,a38)

1c9g3d1.F- Brittany Ann Herzberg, b. 30 Apr. 1991
1c9g3d2.M-Bradley David Herzberg, b. 11 Nov. 1992

1c9g2.M- Marian M. Williams, b.12 May 1928.
Son of Sylvia Violet (McCarty) and Ralph H Williams; Barber; live in Shelbyville, Ind.
m. Jessie Abel 2 Nov. 1952; b. 16 Oct. 1933.

Children:

1c9g3a.F- Susan Kay Williams, b. 28 Apr. 1954, Shelbyville, Ind.

1c9g3b.M- Jeffrey Marian Williams, b. 5 May 1956
m. Connie Kay Pogue 23 Sep. 1978; b. 5 Apr. 1958
1c9g3c.M- Donald Lee Williams, b. 13 Sep. 1957

1c9g3d.F- Janice Ann Williams, b. 3 July 1960
m David William Herzberg 20 Sep. 1981; b. 6 May 1958
1c9g3e.M- Ted Allan Williams, b. 24 Nov. 1962
m. Cheryl Ann Wiedentz 8 Apr. 1984; b. 20 Apr. 1962
1c9g3f.- Thomas Ralph Williams, b. 22 Oct. 1971.

1c9g3a.F Susan Kay Williams, b. 28 Apr. 1954, Shelbyville, Ind.
Dau. of Marian and Jessie (Abel) Williams. Does Insurance Claims work.

1c9g3b.M- Jeffrey Marian Williams, b. 5 May 1956, Kusmville, Ind.
Son of Marian M and Jessie (Abel) Williams. Self-employed, has Williams Construction Co. in Indiana; High School Grad.
m. Connie Kay Pogue 23 Sep. 1978; b. 5 Apr. 1958.

Children: (a7,a38)

1c9g3b1.M- Craig Michael Williams, b. 2 Feb. 1980
1c9g3b2.M- Kyle David Williams, b. 7 Mar. 1983
1c9g3b3.F- Courtney Ann Williams, b. 13 Oct. 1988

1c9g3c.M- Donald Lee Williams, b. 13 Sep. 1957, Shelbyville, Ind.
Son of Marian M. and Jessie (Abel) Williams. High School Grad.
Propane truck driver for Allied Appliances Co. (a7,a38)

1c9g3d.F- Janice Ann Williams, b. 3 July 1960
Dau. of Marian M. and Jessie (Abel) Williams. High School Grad.
m. David William Herzberg 20 Sep. 1981; b. 6 May 1958
Insurance Agent; live at W. Bloomfield, Mich.

Children: (a7,a38)

1c9g3e1.F- Brittany Ann Herzberg, b. 30 Apr. 1991
1c9g3e2.M-Brentley David Herzberg, b. 11 Nov. 1992

1c9h.F- Reathel Luvena McCarty, b. 18 Oct. 1903, Shelby Co., Ind. d. 15 Mar. 1996; bur. Lewis Creek Bapt. Cem., Shelby Co., Ind. Dau. of Charles

1c9g3e.M- Ted Allen Williams, b. 24 Nov. 1962
Son of Harlan M. and Jessie (Abel) Williams. High School Grad.
Does Heating and Air Conditioning work. Live in Shelbyville, Ind.
m. Cheryl Ann Weinantz 8 Apr. 1984; b. 20 Apr. 1962. (a38)

Children:

1c9g3e1.M- Christopher Allen Williams, b. 21 Nov. 1984
1c9g3e2.F- Lindsay Nicole Williams, b. 20 June 1987

1c9g3f.M- Thomas Ralph Williams, b. 22 Oct. 1971
Son of Harlan M. and Jessie (Abel) Williams. Lives in Shelbyville, Ind.
Does furniture repair, stripping and reburnishing (a7,a38)

1c9h.F- Reathel Luvena McCarty, b. 18 Oct. 1903, Shelby Co., Ind. d. 15 Mar. 1996; bur Lewis Creek Bapt. Cem., Shelby Co., Ind. Dau of Charles H. and Jennie (Walton) McCarty. Lived in several places, starting her married life at Marietta; lived many years in Shelbyville until moving in 1991 to a Nursing Home in Greenfield, Ind for her remaining years. She did a lot of work on the history of her family.
m/1. Roy Frank Snyder 29 Nov 1922 in the M.P. Parsonage in Marietta, Shelby Co., Ind. by the Rev. John S. Clawson. Roy, the son of Mr and Mrs Everett Snyder, was born 6 Oct 1902; d. 1 Mar 1990 in the Masonic Home, Franklin, Ind. Roy and Reathel lived on the family farm near Marietta. (a1,a4,a5)
m/2. Arnie Henry McCarty 25 Apr. 1953; b. 31 Jan 1898, d. 5 May 1964. Son of William Thomas and Syrena (Taylor) McCarty - 1g2 of this work Was a mechanic by trade.

Children: by m/1 (a4)

1c9h1.F- Derrith Marilyn Snyder, b. 3 Oct 1930, Shelby Co., Ind.
m/1. Norman Rex Conover 2 Nov 1951; b. 29 Dec 1928, d. 31 Dec 1983. Div
m/2. John William Tichenor 15 Mar 1974; b. 16 Dec 1930.

1c9h1.F- Derrith Marilyn Snyder, b. 3 Oct 1930, Shelby Co., Ind. Dau of Reathel L. (McCarty) and Roy F. Snyder. Lives in Indianapolis in summer and winters at their mobile home on Paradise Island, Florida near Sarasota. High School Education; Government Housing Manager at Fort Benjamin Harrison; retired after more than 30 years work. (a4)
m/1. Norman Rex Conover 2 Nov 1951, Shelby Co., Ind. Div. b. 28 Dec 1928, d. 31 Dec 1983; bur. Flat Rock Cem., Shelby Co., Ind. High School Education; barber by profession
m/2. John William Tichenor 15 Mar 1974, Marion Co., Ind; b. 16 Dec 1930, Tipton Co., Ind. High School Education; worked at Ft Harrison; retired. During Korean War served as a Sgt in an Airborne Div. (a4)

Children: by m/1.

1c9h1a.M- Kris D. Conover, b. 2 May 1957
m/1. Nancy J. Breeding 4 Aug 1979; b. 23 June 1960; Div
m/2. Karen York 19 Apr 1986; b. 21 May 1963
1c9h1b.F- Deidre Michele Conover, b. 19 Apr 1961
m. Charles Roy Traux II 4 Sep 1982; b. 13 Mar 1962

1c9h1a.M- Kris Dee Conover, b. 2 May 1957, Shelby Co., Ind.
Son of Derrith M. (Snyder) and Norman R. Conover. High School Education; Surveyor
m/1. Nancy J. Breeding 4 Aug 1979, Shelby Co., Ind; b. 23 June 1960, Marion Co., Ind. Div. High School Education; Insurance Agent
m/2. Karen York 19 Apr 1986, Marion Co., Ind; b. 21 May 1963; High School Education; Bookkeeper (a36)

Children:

1c9h1a1.F- Stephanie J. Conover, b.& d. 12 Jan 1982
1c9h1a2.F- Kristen Nicole Conover, b. 23 Nov 1987, Marion Co., Ind

5) (2Mar1924)

1924.F- Beatrix Louisa McCarty, b. 12 Mar, 1903, Shelby Co., Ind, d. 15 Mar, 1906, bur Lewis Creek cem., Shelby Co., Ind. Dau of Charles H. and Jennie (Nelson) McCarty. Lived in several places, starting her married life at Marietta; lived many years in Shelbyville until moving in 1947 to a Marsing home in Greenfield. Ind for her remaining years. She did a lot of work on the history of her family.

m/1. Roy Frank Snyder 25 Nov 1922 in the N.E. Parsonage in Marietta, Shelby Co., Ind, by the Rev. John S. Clemson. Roy, the son of Mr and Mrs Everett Snyder, was born 6 Oct 1902; d. 1 Mar 1930 in San Mannic Home, Franklin, Ind. Roy and Jeanne lived on the family farm near Marietta.

m/2. Merle Henry McCarty 25 Apr. 1933; b. 31 Jan 1898, d. 5 May 1964. Son of William Thomas and Syrene (Taylor) McCarty - 1st of this work was a blacksmith by trade.

Children by m/1: (a-f)

1694.F- Dorrita Marilyn Snyder, b. 3 Oct 1930, Shelby Co., Ind.
m/1. Norman Rex Conover 2 Nov 1951; b. 29 Dec 1928, d. 21 Dec 1963. Div
m/2. John William Tichenor 15 Mar 1974; b. 16 Dec 1930.

1695.F- Beatrix Marilyn Snyder, b. 3 Oct 1930, Shelby Co., Ind. Dau of Beatrix L. (McCarty) and Roy F. Snyder. Lives in Indianapolis in summer and winters at their mobile home on Paradise Island, Florida near Sarasota. High School Education; Government Housing Manager at Fort Benjamin Harrison; retired after more than 20 years work. (a-f)
m/1. Norman Rex Conover 2 Nov 1951, Shelby Co., Ind. Div. b. 29 Dec 1928, d. 21 Dec 1963; bur; Flat Rock Cem., Shelby Co., Ind. High School Education; farmer by profession.
m/2. John William Tichenor 15 Mar 1974, Marion Co., Ind; b. 16 Dec 1930. Tipton Co., Ind. High School Education; worked at ft harrison; retired. During Korean War served as a Sgt in an Airborne Div. (a-f)

Children by m/1:

1696.F- Kris D. Conover, b. 2 May 1952
m/1. Nancy J. Breeding 4 Aug 1972; b. 23 June 1950; div
m/2. Karen York 19 Nov 1983; b. 21 May 1963
1697.F- Valere Michele Conover, b. 19 Apr 1961
m. Charles Roy Frank 01 4 Sep 1982; b. 13 Mar 1952

1698.F- Kris Lee Conover, b. 2 May 1952, Shelby Co., Ind.
Son of Dorrita M. (Snyder) and Norman R. Conover. High School Education; Surveyor
m/1. Nancy J. Breeding 4 Aug 1972, Shelby Co., Ind; b. 23 June 1950; div
m/2. Karen York 19 Nov 1983; b. 21 May 1963
Marion Co., Ind. High School Education; Insurance Agent
1699.F- Valere Jane 19 Apr 1961, Marion Co., Ind; b. 21 May 1963; High School Education; Secretary (a-c)

Children:

1700.F- Christopher J. Conover, b.5 m. 12 Jan 1982
1701.F- Kristen Michele Conover, b. 23 Mo. 1983, Marion Co., Ind

1c9i.F- Elva Elizabeth McCarty, b. 18 Sep. 1905, Fenns Station, Shelby Co., Ind. d. 28 Dec. 1984 at home; buried at Forest Hill Cem., Shelbyville, Ind. ; dau. of Charles H. and Jennie (Walton) McCarty. Employment had included work at Jester Dept. Store and Blue River Farms Dairy; member of West Street United Methodist Church of Shelbyville
m/1. Clarence Edwin Hodson 18 June 1924; b. d. 2 Oct. 1949
m/2. Howard L. Binford 26 Aug. 1950, b. 17 Mar 1907 d. 19 Mar 1990(a7,a22)

Children:

1c9h1b.F- Deidre Michele Conover, b. 19 Apr. 1961, Shelby Co., Ind.
Dau. of Derrith M. (Snyder) and Norman R. Conover. High School education and student nurse. (a4,a7,a36)
m. Charles Roy Truax II 4 Sep. 1982, Marion Co., Ind.
b. 13 Mar. 1962; High School Eduction; Painter (a4,a36)

Children:

1c9h1b1.M- Charles Roy Truax III, b. 11 Dec. 1983, Marion Co., Ind.
1c9hib2.M- Zacharia Norman Truax, b. 9 Nov. 1987, Marion Co., Ind.

1c9h1b.F- Deidre Michele Conover, b. 19 Apr. 1961, Shelby Co., Ind.
Dau. of Derrith M. (Snyder) and Norman R. Conover. High School education and student nurse. (a4,a7,a36)
m. Charles Roy Truax II 4 Sep. 1982, Marion Co., Ind.
b. 13 Mar. 1962; High School Eduction; Painter (a4,a36)

Children:

1c9h1b1.M- Charles Roy Truax III, b. 11 Dec. 1983, Marion Co., Ind.
1c9hib2.M- Zacharia Norman Truax, b. 9 Nov. 1987, Marion Co., Ind.

1c9i.F- Elva Elizabeth McCarty, b. 18 Sep. 1905, Fenns Station, Shelby Co., Ind. d. 28 Dec. 1984 at home; buried at Forest Hill Cem., Shelbyville, Ind. ; dau. of Charles H. and Jennie (Walton) McCarty. Employment had included work at Jester Dept. Store and Blue River Farms Dairy; member of West Street United Methodist Church of Shelbyville
m/1. Clarence Edwin Hodson 18 June 1924; b. d. 2 Oct. 1949
m/2. Howard L. Binford 26 Aug. 1950, b. 17 Mar 1907 d. 19 Mar 1990(a7,a22)

Children:

1c9i1.F- Gladys Marie Hodson, b. 7 June 1925, Shelby Co., Ind.
m. Ward Burton McKenney 20 Nov. 1945, Shelbyville, Ind.; b. 18 Dec. 1921
1c9i2.M- Glenn Edgar Hodson, b. 9 May 1930 (a27)
m. Dorothy M. Robertson 4 Oct. 1953; b. 26 Sep. 1932
1c9i3.M- Teddy Lynn Hodson, b.

60

1c9i1.F- Gladys Marie Hodson, b. 7 June 1925, Shelby Co., Ind. (a22)
Dau. of Elva Elizabeth (McCarty) and Clarence E. Hodson
Employment- Shelby County Treasurer's Office, Court House, Shelbyville

m. Ward Burton McKenney 20 Nov. 1945, Shelbyville, Ind.
b. 18 Dec. 1921, Shelbyville, Ind.; son of Carl and Alma Marie Veronica (Bogeman) McKenney

Children: (a22)

1c9i1a.F- Teresa Marie McKenney, b. 2 Aug. 1947, Shelbyville, Ind.
m. Jimmie Eugene Tindall 31 May 1968; b. 2 Dec. 1939
1c9i1b.M- Patrick Burton McKenney, b. 30 Aug. 1948, Shelbyville, Ind.
m/1. Linda Kay Smith 4 Sep. 1971, b. 13 May 1951; Div. 1978
m/2. Beth Ann Livingston 11 Mar. 1983; b. 21 May 1959
1c9i1c.F- Molly Maureen McKenney, b. 25 Mar. 1950, Shelbyville, Ind.
m/1. Larry Wayne Rice 24 Oct. 1969; b. 15 Nov. 1946; Div. 1976
m/2. Timothy James Ash 14 Jan. 1980; b. 20 Feb. 1950
1c9i1d.F- Cynthia Ann McKenney, b. 25 Sep. 1951, Shelbyville, Ind.
m/1. John Ewin Moore 3 Apr. 1970; b. 13 Aug. 1950; Div. 1976
m/2. Murry Dale DeCamp 4 June 1977; b. 1 Nov. 1949
1c9i1e.M- TimothyWayne McKenney, b. 7 Jan. 1953, Shelbyville, Ind.
m. Gaynella Sue (Shaw) Singh 22 Nov. 1980; b. 1 June 1953
1c9i1f.M- Dennis Jay McKenney, b. 15 Aug. 1954, Shelbyville, Ind.
m. Theresa Denise McWilliams 25 Nov. 1977; b. 14 Sep. 1958
1c9i1g.M- Kevin Michael McKenney, b. 25 Feb. 1956, Shelbyville, Ind.
m. Kim Marie Tank 6 July 1980; b. 26 Mar. 1957
1c9i1h.M- Erin James McKenney, b. 4 May 1957, Shelbyville, Ind.
m. Ann Smith 2 June 1978; b. 25 Oct. 1957; Div. 1983

1c9i1i.M- Brian Kelly McKenney, b. 6 Nov. 1959, Shelbyville, Ind.
m. Karla Deanne Grim 3 May 1986; b. 27 Nov. 1962
1c9i1j.M- Barry Douglas McKenney, b. 1 Jan. 1961, Shelbyville, Ind.
d. 27 June 1986
m. Janice Arline Benedict 19 May 1984; b. 28 Feb. 1960
1c9i1k.F- Sally Brigid McKenney, b. 29 July 1962 Shelbyville, Ind.
m. David Earl Wardrop 19 May 1984; b. 3 Oct. 1959

lc9ila.F- Teresa Marie McKenney, b. 2 Aug. 1947, Shelbyville, Ind.
Dau. of Gladys Marie (Hodson) and Ward Burton McKenney

m. Jimmie Eugene Tindall 31 May 1968, Shelby Co., Ind.
b. 2 Dec. 1939, Shelby Co., Ind.
son of Willard and Myra Elizabeth (Kroening) Tindall (a22)

Children: (a22)

lc9ila1.M- Ryan Ward Tindall, b. 8 Jan. 1973, Franklin, Ind.

lc9ila2.F- Leigh Marie Tindall, b. 13 Feb. 1975, Indianapolis, Ind.

lc9ilb.M- Patrick Burton McKenney, b. 30 Aug. 1948, Shelbyville, Ind.
son of Gladys Marie (Hodson) and Ward Burton McKenney

m/1. Linda Kay Smith 4 Sep. 1971, Shelby Co., Ind.
b. 13 May 1951, Portsmouth, VA.
dau. of Rolland Keith and Pauline Mary (Weintrout) Smith
Div. 1978, Shelby Co., Ind.

m/2. Beth Ann Livingston 1983, Shelby Co., Ind.
b. 21 May 1959, Marion Co., Ind.
dau. of Robert Lee and Betty Jean (Hodson) Livingston (a22)

Children: (a22)

lc9ilb1.M- Spencer Patrick McKenney, b. 6 July 1975, Indianapolis, Ind.

lc9ilb2.F- Madalyn Faith McKenney, b. 6 May 1977, Indianapolis, Ind.

lc9ilb3.F- Megan Renee McKenney, b. 4 Aug. 1983, Indianapolis, Ind.

lc9ilb4.F- Katie Elizabeth McKenney, b. 5 Aug. 1985, Indianapolis, Ind.

1c9i1c.F- Molly Maurean McKenney, b. 25 Mar. 1950, Shelbyville, Ind.
dau. of Gladys Marie (Hodson) and Ward Burton McKenney

m/1. Larry Wayne Rice 24 Oct. 1969, Shelby Co., Ind.
b. 15 Nov. 1946, Shelby Co., Ind.
son of Raymond Grant and Florence Lillian (Jenkins) Rice
Div. 1976, Shelbyville, Ind.

m/2. Timothy James Ash 1980, Shelby Co., Ind.
b. 20 Feb. 1950, Shelby Co., Ind.
son of James E. and Betty June (Hendrickson) Ash (a22)

Children:

1c9i1c1.F- Monica Maureen Rice, b. 28 July 1970, Shelbyville, Ind.

1c9i1c2.M- Andrew Wayne Rice, b. 2 Sep. 1972, Shelbyville, Ind.

1c9i1c3.F- Gina Suzanne Rice, b. 29 Oct. 1973, Shelbyville, Ind.

1c9i1c4.F- Olivia Marie Ash, b. 22 Aug. 1980, Shelbyville, Ind.

1c9i1c5.F- Ingrid Elizabeth Ash, b. 17 Aug. 1983, Shelbyville, Ind.

1c9i1c6.M- Wyatt James Ash, b. 19 Jan. 1985, Shelbyville, Ind.

1c9i1d.F- Cynthia Ann McKenney, b. 25 Sep. 1951, Shelbyville, Ind. (a22)
dau. of Gladys Marie (Hodson) and Ward Burton McKenney

m/1. John Edwin Moore 3 Apr. 1970, Shelby Co., Ind.
b. 13 Aug. 1950, Shelbyville, Ind.
son of Emerson Eighill and Betty Jean (Hauk) Moore; Div. 1976
Shelbyville, Ind.

m/2. Murry Dale DeCamp 4 June 1977, Shelbyville, Ind.
b. 1 Nov. 1949, Terre Haute, Ind.
son of Olen Paul and Edith Laverne (Bridgewater) DeCamp (a22)

Children:

1c9i1d1.F- Kara Coleen Moore, b. 21 May 1974, Indianapolis, Ind.

1c9i1d2.F- Lauren Marie DeCamp, b. 28 June 1979, Evansville, Ind.

1c9ile.M- Timothy Wayne McKenney, b. 7 Jan 1953, Shelbyville, Ind. (a22)
son of Gladys Marie (Hodson) and Ward Burton McKenney

m. Gaynella Sue (Shaw) Singh 22 Nov. 1980, Shelby Co., Ind.
b. 1 June 1953, Anderson, Ind.
dau. of Eugene V. and LaVerta M. (Gibson) Shaw

Children:

1c9ile1.M- Brian Kyle McKenney, b. 25 Mar. 1982, Franklin, Ind.

Children of Gaynella Sue (Shaw) Singh by marriage to Singh:

1c9ile i. Stacey Chandrakala Singh, b. 15 Apr. 1974, Franklin, Ind.

1c9ile ii Kevin Chandreabhan Singh, b. 15 Apr. 1977, Franklin, Ind.

1c9ilf.M- Dennis Jay McKenney, b. 15 Aug. 1954, Shelbyville, Ind. (a22)
son of Gladys Marie (Hodson) and Ward Burton McKenney

m/1. Theresa Denise McWilliams 25 Nov. 1977, Shelby Co., Ind.; Div.
Dec. 1981, Kokomo, Ind.
b. 14 Sep. 1958, Jacksonville, Fla.; dau. of Jack Taylor and Edith
Elaine (Lewis) McWilliams

1c9ilg.M- Kevin Michael McKenney, b. 25 Feb. 1956, Shelbyville, Ind.(a22)
son of Gladys Marie (Hodson) and Ward Burton McKenney

m. Kim Marie Tank 6 July 1980, Muncie, Ind.
b. 26 Mar. 1957, Garden City, Mich., dau. of Earl Allen and Audrey
Ellen (Darrow) Tank

1c9klh.M- Erin James McKenney, b. 4 May. 1957, Shelbyville, Ind. (a22)
son of Gladys Marie (Hodson) and Ward Burton McKenney

m. Ann Smith 2 June 1978, Shelby Co., Ind.; Div. 1983, Johnson Co., Ind.
b. 25 Oct. 1957, Indianapolis, Ind.
dau. of James Morris and Marjorie Ann (Nigh) Smith

1c9111.M- Brian Kelly McKenney, b. 6 Nov. 1959, Shelbyville, Ind. (a22)
son of Gladys Marie (Hodson) and Ward Burton McKenney

m. Karla Deanne Grim 3 May 1986, New Castle, Ind.
b. 27 Nov. 1962
dau. of Gary Joseph and Carolyn Jeanette (Hinshaw) Grim

1c91lj.M- Barry Douglas McKenney, b. 1 Jan. 1961, Shelbyville, Ind. (a22)
d. 7 June 1986, Methodist Hospital Intensive Care, Indianapolis, Ind.
son of Gladys Marie (Hodson) and Ward Burton McKenney

m. Janice Arline Benedict 19 May 1984, Shelby Co., Ind.
b. 28 Feb. 1960, San Antonio, Texas; dau. of Raymond Lee and Phyllis Arline (Skinner) Benedict

1c91lk.F- Sally Brigid McKenney, b. 29 July 1962, Shelbyville, Ind. (a22)
dau. of Gladys Marie (Hodson) and Ward Burton McKenney

m. David Earl Wardrop 19 May 1984, Shelby Co., Ind.
b. 3 Oct. 1959, Pittsburgh, Pa.
son of Richard Gallop and Ann (Broady) Wardrop

1c912.M- Glenn Edgar Hodson, b. 9 May 1930
son of Elva Elizabeth (McCarty) and Clarence Edwin Hodson (a27)

m. Dorothy M Robertson 4 Oct. 1953;
b. 26 Sep. 1932

Children:

1c912a.M- Mark E. Hodson, b. 29 Nov. 1954
m. Ann Rue 8 Apr. 1978; b. 28 Apr. 1955
1c912b.M- Matthew S. Hodson, b. 2 Nov. 1956
m. Cynthia L. Dye 16 Jan. 1982; b. 14 Oct. 1954
1c912c.M- Eric M. Hodson, b. 23 Nov. 1959

1c912d.F- Deena K. Hodson, b. 5 Aug. 1962

1c912a.M- Mark E. Hodson, b. 29 Nov. 1954
son of Glenn E. and Dorothy M. (Robertson) Hodson

m. Ann Rue 8 Apr. 1978; b. 28 Apr. 1955

Children:

1c912a1.F- Sarah Ann Hodson, b. 6 Dec. 1979
1c912a2.F- Jennifer Lynn Hodson, b. 15 Sep. 1982
1c912a3.M- David Glenn Hodson, b. 6 Feb. 1987

1c912b.M- Matthew S. Hodson, b. 2 Nov. 1956
son of Glenn E. and Dorothy M. (Robertson) Hodson

m. Cynthia L. Dye 16 Jan. 1982; b. 14 Oct. 1954

Children:

1c912b1.F- Britney Nicole Hodson, b. 30 Nov. 1984
1c912b2.F- Megan Renea Hodson, b. 3 June 1986

1c10.M- Marion 'Poke' McCarty, b. 22 Oct. 1868, Shelby Co., Ind. d. 19 May 1947; bur. Lewis Creek Bapt. Cem., Shelby Co., Ind. Son of Isaac and Elizabeth 'Betsy' (Eads) McCarty. In 1880 was living on the family farm in Addison Township, Shelby Co., Ind. with his widowed mother, and 2 brothers and a sister still at home; by 1900, married, he was farming in Shelby Township but before 1910 had moved to Marion Co., Ind. where he continued farming until his retirement. He died at the home of his son, Lloyd, on Indian Creek Road (a1,a3,a4,a5,a23)

m/1. Mary 'Molly' Alma Hess 12 Mar. 1891, Shelby Co., Ind.; b. 20 Oct. 1870, d. 6 Aug. 1900; bur. Lewis Creek Bapt. Cem.

m/2. Ella Jane (Austin) Ruby 2 Oct. 1905, Kokomo, Howard Co., Ind.; b. 15 Feb. 1872, d. 15 Oct. 1931; bur. Lewis Creek Bapt. Cem., Shelby Co., Ind. Ella was 1st married to Jonathan Rudy and they had the daughter, Hazel Dozie Ruby, b. 29 Sep. 1895.

Children: (a23)

1c10a.F- Tracie McCarty, b. 8 June 1893, d. 8 Apr. 1974
m. Joel Edgar Smith, b. 25 Sep. 1892, d. 18 Dec. 1959

1c10b.F- Maggie Opal McCarty, b. 17 Mar. 1896, d. 26 July 1992
m/1. Horace A. Walker, b. 18 Nov. 1891, d. 20 Sep. 1936
m/2. George Smith, b. 1 Apr. 1888, d. 19 Jan. 1977

1c10c.F- Emma McCarty, b. 31 May 1906, d. 2 July 1906

1c10d.M- Lloyd McCarty, b. 20 Mar. 1908, d. 27 May 1983
m. Gladys Caroline Parr 28 Nov. 1935, b. 11 Apr. 1908, d. 9 Aug 1990

1c10e.M- Louis McCarty, b. 7 Nov. 1910, d. 4 Apr. 1991
m. Hulda Wampner 20 Dec. 1933, b. 3 June 1915, d. 25 Dec. 1989

1c10 I.F- Hazel Dozie Ruby, b. 29 Sep. 1895, Hemlock, Howard Co., Ind. d. 30 Aug. 1969, Kokomo, Ind.
m/1. Cody O. McIntosh in 1914, d. 1934
m/2. Francis Kelly

1c10a.F- Tracie McCarty, b. 8 June 1893, d. 8 Apr. 1974
Dau. of Marion and Mary (Hess) McCarty
m. Joel Edgar Smith, b. 25 Sep. 1892, d. 18 Dec. 1959; son of Joel Tillman (b. 9 Jan. 1848) and Sarah Martha Teaque (Miller, b. 25 Mar. 1850) Smith. Joel Tillman Smith d. 19 Nov. 1926; Sarah Martha Teaque (Miller) Smith d. 26 Nov. 1906. Joel and Sarah Martha Teaque (Miller) Smith married 29 Aug. 1886. (a23,a24)

Children:

1c10a1.M- Marion Tillman Smith, b. 1 Nov. 1912
m. Lois Jeanette Hunt, b. 26 July 1914 d. 10 Oct 1994 (a23)
1c10a2.F- Virginia Ellen Smith, b. 11 Dec. 1917
m. Orville Kenith Lucas, b. 22 Aprl 1914, d. 20 Nov. 1995 (a23)
1c10a3.M- Norman Edgar Smith, b. 29 Mar. 1922, d. 12 Sep. 1987
m/1. Carol Ilene McCosas, b. 20 Dec. 1926, Div.
m/2. Mary Lavaughn Buckner, b. 10 Oct. 1928, Div.
m/3. Alice Cinderella Perkins, b. 17 Jan. 1928, Div.
m/4. Lela Florence Stallcup, b. 28 Aug. 1926, Div.
m/5. Susanna Gonsolas, b. Div.
1c10a4.F- Betty Marie Smith, b. 7 Nov. 1924, d. 8 Nov. 1992.
m. Howard Dwight Turley, b. 7 June 1924, Div.

1c10a1.M- Marion Tillman Smith, b. 1 Nov. 1912
Son of Tracie (McCarty) and Joel Edgar Smith
m. Lois Jeanette Hunt, b. 26 July 1914, d. 10 Oct 1994 (a23)

Children:

1c10a1a.F- Marcia Ann Smith, b. 27 July 1934
m. Clarence A. Sheldon
1c10a1b.M- Merrill Alan Smith, b. 18 Feb. 1951
m. Joanne Windhorst, b. Div.
No children

1c10a1a.F- Marcia Ann Smith, b. 27 July 1934
Dau. of Marion T. and Lois J. (Hunt) Smith
m. Clarence A. Sheldon

Children:

1c10a1a1.M- Trent Eric Sheldon, b. 23 Jan. 1970

1c10a.2.F- Virginia Ellen Smith, b. 11 Dec. 1917
Dau. of Tracie (McCarty) and Joel Edgar Smith
m. Orville Kenith Lucas, b. 22 Apr. 1914, d. 20 Nov. 1995 (a23)

Children:

1c10a2a.F- Linda Lee Lucas, b. 4 Dec. 1947
m/1. Larry Glascock, b. 11 Apr. 1945, Div.
m/2. James Donald Wheeler, b. 15 Aug. 1943, Div.
m/3. David Yaunt, b. 5 Mar. 1947, Div.

1c10a2a.F- Linda Lee Lucas, b. 4 Dec. 1947
dau. of Virginia Ellen (Smith) and Orville Kenith Lucas

m/1. Larry Glascock, b. 11 Apr. 1945, Div.
m/2. James Donald Wheeler, b. 15 Aug. 1943, Div.
m/3. David Yaunt, b. 5 Mar. 1947, Div. (a23,a24)

Children:

1c10a2a1.F- Stephanie Jo Glascock, b. 26 Aug. 1963
m. Mark McManus 3 May 1985; Div. 1986

1c10a2a2.M- Jeffrey Alan Wheeler, b. 17 Jan. 1968

1c10a3.M- Norman Edgar Smith, b. 29 Mar. 1922, Acton, Ind., d. 12 Sep. 1987, in Richard L. Roudebush V.A. Medical Center; Cancer; bur. Acton, Cem.; son of Tracie (McCarty) and Joel Edgar Smith. Lived in the Indianapolis area most of his life; machinist for Milturn Corp. 6 years, retiring in 1985; member of the Royal Order of Moose, Lodge 500; served in the Navy in WW II (a5,a23)
m/2. Mary Lavaughn Buckner, b. 10 Oct. 1928, Div.

Children: by m/2.

1c10a3a.M- Norman Ray Smith, b. 5 Aug. 1948
m/1. Debra Kay Pollard, Div.
m/2. Donna Div.
m/3. Vickie Div.

1c10a3a.M- Norman Ray Smith, b. 5 Aug. 1948
son of Norman Edgar and Mary Lavaughn (Buckner) Smith
m/1. Debra Kay Pollard, b. Div.
m/2. Donna Div.
m/3. Vickie Div.

Children:

1c10a3a1.M- Bradford Ray Smith, b. 6 Aug. 1982

1c10a4.F- Betty Marie Smith, b. 7 Nov. 1924, d.8 Nov 1992, bur Acton Cem.
dau. of Tracie (McCarty) and Joel Edgar Smith. Grad. Ind. Central Col. now U of I; Sec. 33 Yrs Univ. of Indianapolis, ret. 1991. Methodist(a23)
m. Howard Dwight Turley; b. 7 June 1924, Div.

Children:

1c10a4a.F- Sherri Jo Turley, b. 15 Aug. 1954
m/1. Donald Wayne Smith, b. 26 Oct. 1951, Div. 1984
m/2. Mark Pieper in 1985
1c10a4b.M- Michael Dwight Turley, b. 21 July 1956
m. Connie Mink, b. 13 July 1956, Div.

1c10a4c.M- Ross Bradley Turley, b. 15 May 1959
m. Candi Barker

1c10a4a.F- Sherri Jo Turley, b. 15 Aug. 1954
dau. of Betty Marie (Smith) and Howard Dwight Turley (a23,a24)

m/1. Donald Wayne Smith, b. 26 Oct. 1951, Div. 1984
m/2. Mark Pieper in 1985

Children:

1c10a4a1.M- Corey Wayne Smith, b. 2 Dec. 1972

1c10a4a2.F- Melissa Marie Smith, b. 19 Dec. 1979

1c10a4a3.M- Jason Paul Smith, b. 9 Jan. 1981

1c10a4b.M- Michael Dwight Turley, b. 21 July 1956
son of Betty Marie (Smith) and Howard Dwight Turley (a23,a24)

m. Connie Mink, b. 13 July 1956, Div.

Children:

1c10a4b1.M- Michael Brandon Turley, b. 18 Sep. 1977

1c10a4c.M- Ross Bradley Turley, b. 15 May 1959
son of Betty Marie (Smith) and Howard Dwight Turley (a23,a24)

m. Candi Barker, b.

Children:

1c10a4c i.M- Nathan Aaron Barker, b. Aug. 1976; son of Candi

1c10b.F- Maggie Opal McCarty, b. 17 Mar. 1896, d. 26 July 1992, bur Acton dau. of Marion 'Poke' and Mary Alma (Hess) McCarty; in 1900 was living on a farm in Shelby Township, Shelby Co., Ind. with her parents and sister before moving with them to Marion Co., Ind. before 1910. In 1989 was in a Nursing Home; member Acton Bapt. Church, Eastern Star (a4)
m/1. Horace A. Walker, b. 18 Nov. 1891, d. 20 Sep. 1936
m/2. George Smith, b. 1 Apr. 1888, d. 19 Jan. 1977 (a23,a24)

Children:

1c10b.1.M- Frederick Henry Walker, b. 5 Oct. 1916
m. Frances Pauline Smith 23 Feb. 1938,
b. 8 Dec. 1919, d. 19 Oct. 1977
m/2. Nancy De Jong (Roose) Blacketer 4 Nov. 1978
1c10b2.M- Horace A. Walker, Jr., b. 31 Mar. 1926, d. 11 June 1926

1c10b1.M- Frederick Henry Walker, b. 5 Oct. 1916
son of Maggie Opal (McCarty) and Horace A. Walker

m/1. Frances Pauline Smith 23 Feb. 1938, b. 8 Dec. 1919, d. 19 Oct. 1977
m/2. Nancy De Jong (Roose) Blacketer 4 Nov. 1978

Children:

1c10b1a.F- Bonnie Belle Walker, b. 15 Nov. 1941
m. William Thomas Perry 1 July 1960
1c10b1b.M- Michael Fred Walker, b. 6 Aug. 1943
m. Sheila Diane Driver 20 Nov. 1965

1c10b1a.F- Bonnie Belle Walker, b. 15 Nov. 1941
Dau. of Frederick H. and Frances P. (Smith) Walker
m. William Thomas Perry 1 July 1960

Children:

1c10b1a1.F- Susan Lynn Perry, b. 19 Mar. 1966

1c10b1a2.F- Kelley Lea Perry, b. 24 Apr. 1971

1c10b1b.M- Michael Fred Walker, b. 6 Aug. 1943
son of Frederick H. and Frances P. (Smith) Walker

m. Sheila Diane Driver 20 Nov. 1965

Children:

1c10b1b1.M- Michael Fred Walker, Jr., b. 16 June 1968

1c10b1b2.M- John David Walker, b. 20 Sep. 1970

1c10b1b3.F- Natalie Michelle Walker, b. 7 May 1972

1c10d.M- Lloyd McCarty, b. 20 Mar. 1908, Shelby Co., Ind.
d. 27 May 1983
Son of Marion 'Poke' and Ella Jane (Austin Rudy) McCarty; farmed in Marion Co., Ind.
m. Gladys Caroline Parr 28 Nov. 1935; b. 11 Apr. 1908, d. 9 Aug. 1990 bur. St. John Lutheran Church Cem. Was a member of St. John Evangelical Lutheran Church; a teacher for 25 years at elementary schools in Wanamaker, Bunker Hill, Acton and University Heights (a4,a23)

Children:

1c10d1.M- Donald Lloyd McCarty, b. 16 Sep. 1942
m. Ruthellen Ann Brinkman 20 Aug. 1967; b. 27 Dec. 1943
1c10d2.F- Carolyn Jane McCarty, b. 21 July 1947
m. James Earl Eldridge 15 May 1976; b. 22 June 1938

1c10d1.M- Donald Lloyd McCarty, b. 16 Sep. 1942
son of Lloyd and Gladys C. (Parr) McCarty; a Dentist living at 1121 Praire St. Northfield, Minn. 55057
m. Ruthellen Ann Brinkman 20 Aug. 1967; b. 27 Dec. 1943
A teacher by profession

Children:

1c10d1a.F- Andrea Jane McCarty, b. 28 Aug. 1970

1c10d1b.F- Amy Lyn McCarty, b. 28 Sep. 1974

1c10d2.F- Carolyn Jane McCarty, b. 21 July 1947
dau. of Lloyd and Gladys C.(Parr) McCarty; a Dietition for food service in the Hospital; lives at 961 Swiss Trail Road, Duarte, Calif. 91010
m. James Earl Eldridge 15 May 1976; b. 22 June 1938
Director of General Service, Charge of home elderly

Children:

James has two

1c10e.M- Louis McCarty, b. 7 Nov. 1910, d. 4 Apr 1991 at home; bur St (a23)
John's Lutheran Cem., Indianapolis, Ind. Son of Marion 'Poke' and Jane
(Austin) (Ruby) McCarty; farmed in Marion Co. Ind. (a23)
m. Hulda Wampner 20 Dec 1933; b. 3 June 1915, d. 25 Dec 1989; bur St
John's Lutheran Church Cem., Indianapolis, Ind. (a23)

Children:

1c10e1.F- Marjorie Ellen McCarty, b. 18 Sep 1934
m. Robert Lee Sheets 14 Mar 1953
1c10e2. McCarty, b. and d. 4 Aug 1937

1c10e1.F- Marjorie Ellen McCarty, b. 18 Sep 1934
dau of Louis and Hulda (Wampner) McCarty
m. Robert Lee Sheets 14 Mar 1953; b. 29 May 1928; farmer in Marion Co,
Ind; live at 9405 E. Troy Ave., Indianapolis, Ind. 46239

Children: (a23)

1c10e1a.M- Richard Louis Sheets, b, 22 Feb 1957
m. Katherine Elaine Radtke 16 Feb 1985; b. 15 Apr 1962
1c10e1b.F- Theresa Ellen Sheets, b. 22 June 1959
m. Bruce Bangel 14 Apr 1984; b. 23 Dec 1959

1c10e1a.M- Richard Louis Sheets, b. 22 Feb 1957
son of Marjorie Ellen (McCarty) and Robert Lee Sheets; farmer in Marion
Co., Ind.; live at 7900 E. Edgewood Ave., Indianapolis, Ind 46239
m. Katherine Elaine Radtke 16 Feb 1985; b. 15 Apr 1962

Children: (a23)

1c10e1a1.F- Abby Elaine Sheets, b. 13 Apr 1986
1c10e1a2.F- Cory Lynn Sheets, b. 2 June 1987
1c10e1a3.M- Ross Lee Sheets, b. 25 Sep 1988, St Francis Hospital,
Beechgrove, Ind.

1c10e1b.F- Theresa Ellen Sheets, b. 22 June 1959
dau of Marjorie Ellen (McCarty) and Robert Lee Sheets; computer operator
and farmer, Marion Co., Ind; live at 8736 E. Troy Ave., Indianapolis,
Ind 46239
m. Bruce Dean Bangel 14 Apr 1984; b. 23 Dec 1959
5th grade teacher, St John Lutheran School, Indianapolis, Ind.

Children: (a23)

1c10e1b1.M- Robert Earl Bangel, b. 26 Dec 1986
1c10e1b2.M- Kevin Lee Bangel, b. 26 Jan 1990, St Francis Hospital,
Beechgrove, Ind.

1c10I.F- Hazel Dozie Rudy, b. 29 Sep. 1895, Hemlock, Howard Co., Ind.
d. 30 Aug. 1969, Kokomo, Ind. at St. Joseph Hospital; dau. of Jonathan and Jane (Austin) Ruby and Step-dau. of Marion "Poke" McCarty. She lived in Kokomo most of her life; was a member of Courtland Ave. Friends Church (a5,a23,a26)
m/1. Cody O McIntosh in 1914, b. d. 1934
m/2. Francis Kelly, b.

Children:

1c1oI i.M- Marion LeRoy McIntosh, b. 24 May 1915, d. 6 Feb 1996(a23)
Lives in Kokomo, Ind.
m. Margaret Ellis Beard 1 Apr. 1945, b. d 1985
no children

1c10I ii.M- Kenneth Monroe McIntosh, b. 21 Jan. 1917
m. Shewley Bergner 10 July 1936; b.9 Apr. 1916, d. 5 Mar. 1990
1c10I iii.M- Cody O. McIntosh, b. 19 Mar. 1930
m/1. Gwyneth Olive Hormel 12 Feb. 1953
m/2. Mary Jane Davis 14 Feb. 1967; b. 4 Oct. 1937

1c10I ii.M- Kenneth Monroe McIntosh, b. 21 Jan. 1917
son of Hazel Dozie (Rudy) and Cody O. McIntosh
m. Shirley Bergner 10 July 1936; b 9 Apr. 1916, d. 5 Mar. 1990, Cancer; they had moved to Seminole, Fla. (a23)

Children:

1c10I. iia.F- Sharon S. McIntosh, b. 7 Oct. 1938
m. Ross Dwiggins 9 June 1956
1c10I iib.M- Danny Joe McIntosh, b. 16 Aug. 1946
m/1.
m/2. Connie Bearhs 31 Aug. 1974

1c10I iia.F- Sharon S. McIntosh. b. 7 Oct. 1938
Dau. of Kenneth Monroe and Shirley (Bergner) McIntosh
m. Ross Dwiggins 9 June 1956, b.

Children:

1c10I iia1.F- Cathy S. Dwiggins, b. 25 Aug. 1958
m. Longworth 10 Oct. 1981
1c10I iia1a.F- Amber Longworth, b. 9 Feb. 1987

1c10I iia2.F- Tammy Dwiggins, b. 2 May 1963

1c10I iia3.M- Jeffrey Dwiggins, b. 24 Dec. 1968

1c10I iib.M- Danny Joe McIntosh, b. 16 Aug. 1946
son of Kenneth Monrow and Shirley (Bergner) McIntosh

m/1.
m/2. Connie Bearhs 31 Aug. 1974

Children: by m/1.

1c10I iib1.M- Tim McIntosh, b.

by m/2.

1c10I iib2.M- Bradley Scott McIntosh, b. 8 Apr. 1977

1c10I iib3.F- Aimee Renea McIntosh, b. 2 Jan. 1979

1c10I iii.M- Cody O. McIntosh, b. 19 Mar. 1930
son of Hazel Dozie (Rudy) and Cody O. McIntosh
m/1. Gwyneth Olive Hormel 12 Feb. 1953, b.
m/2. Mary Jane Davis 14 Feb. 1967; b. 4 Oct. 1937, d. Nov 1991, car accident (a23)
Children:

1c10I iiia.M- Mark Andrew McIntosh, b. 31 Aug. 1956
m.
1c10I iiib.F- Elizabeth Kathleen McIntosh, b. 14 Apr. 1958
m. Peter Cook; b. 10 Mar. 19
1c10I iii c.F- Penelope Sue McIntosh, b. 26 May 1959
m. Erickson, b. Div.
1c10I iiid.M- Kieth Lorne McIntosh, b. 19 Nov. 1960

1st wife's children but not Cody's:

1c10I iiie.F- Frances Hormel McIntosh, b. 17 Mar. 1948

1c10I iiif.M- Michael Hormel McIntosh, b. 3 Feb. 1950

2nd wife's children but not Cody's"

1c10I iiig.M- Michael Laray Davis, b. 22 Oct. 1957
m. Lori Ann Wagoner 26 Mar. 1983; 28 Jan. 1966
1c10I iiih.M- Duncan Eric Davis, b. 15 May 1959
m. Kathy Woodring 10 June 1980; b. 21 July 1949
1c10I iiii.M- Terry Gaines Davis, b. 11 Nov. 1960
m. Katherine Sue Coston 16 Oct. 1981; b. 26 Jan. 1964

1d.F- Elizabeth McCarty, b. 27 Jan 1833, d. 14 Dec 1890, Shelby Co., Ind Dau. of McKay and Nancy (Lanham) McCarty. In 1860, married and having 3 children, family was farming in Addison TWP., Shelby Co., Ind. The family is not shown in the 1870 Census of Shelby Co., Ind. The marriage records of Shelby Co. show a daughter, Miranda, born in 1871 in Sullivan Co., Ind. The 1880 Census lists Elizabeth a widow age 47, and 6 children living in Addison TWP, Shelby Co., Ind. (a1,a3,a6,a11)
m. Joseph Swinford 24 Dec. 1850, Shelby Co., Ind.; b. 30 Jan. 1824, KY d. 26 Jan. 1873, son of Richard and Jemima Swinford. (Richard b. ac 1794, KY.; Jemima b. ac 1805 KY) The name Sureford shown in some early census was later Swinford. The 1800 Census for Harrison Co.,KY reconstructed from tax lists includes Elizha Swinford, James Swinford, John Swinford and Joshua Swinford. Died in Sullivan Co IN Mustered into Co. H, 3rd Ind. at New Albany, Floyd Co, Ind for Mexican War 22 June 1846; out at New Orleans, LA. 25 Jan 1847; entered Civil War at Indianapolis, Ind 31 Mar 1862, Co D, Ind Volunteers. Brought back in 1847, a black bead necklace which dau, Sarah Price, had, now in the possession of her granddau, Evelyn Montgomery. (a47)

The 1850 Census of Addison TWP., Shelby Co., Ind. shows:

Name	Age	Born	Occupation
Richard Swinford (Sureford)	56	KY	Farmer
Jemima	45	KY	
Joseph	26	KY	(married Elizabeth McCarty)
John	24	KY	
Francis (Female)	20	KY	
Barbara	17	KY	
Debora	15	KY	
Sarah	12	KY	
Lydia A.	10	KY	(married Joseph Mays 27 July 1857
Nancy M(Maria)	5	Ind.	(married George W. Dill)
William T.(Thomas)	2	Ind.	(never married)

The 1860 Census of Addison TWP., Shelby Co., Ind shows:

Joseph Swinford	36	KY	Farmer worth $1180
Elizabeth	27	Ind	
Jemima	8	Ind	
Sarah F	4	Ind	
William H	2	Ind	

The 1880 Census of Addison TWP, Shelby Co., Ind. shows:

Name	Sex	Age	Relat	Mar	Occupation	B	FB	MB
Swinford, Elizabeth	F	47		Wid	Keepinghouse	Ind	KY	KY
William H	M	22	Son	S	Laborer	Ind	Ky	Ind
Emiline	F	20	Dau	S	Housework	Ind	Ky	Ind
Joseph E.	M	17	Son	S				
George W.	M	14	Son	S	At school			
Viola J.	F	12	Dau	S	At School			
Miranda A.	F	8	Dau	S	At School			

Ed.F.- Elizabeth McCarty, b. 22 Jan 1879, d. 14 Dec 1889, Shelby Co., Ind
Jos. of Sarah and Nancy (Lewis) McCarty. In 1900, married and having
3 children, Vanity was living in Addison TWP., Shelby Co., Ind. The
fact is not known in the 1900 Census of Shelby Co., Ind. The marri-
age record of Shelby Co. shows a daughter, Miranda, born in 1877 in
Sullivan Co., Ind. The 1900 Census lists Elizabeth's widow age 47,
and 8 children living in Addison TWP, Shelby Co., Ind. (a1,a3,M,a11)
m. Joseph Swinford 25 Dec. 1850, Shelby Co., Ind. r. 30 Jan. 1924, KY
d. 28 Jan. 1873, son of Richard and Jemima Swinford. Listened b. ac
1781, KY, Jemima b. ac 1805 KY) The same Swinford shown in same
marry census was later Swinford. The 1830 Census for Harrison Co.,KY
reconstructed from tax lists includes Elijah Swinford, James
Swinford, John Swinford and Jonathan Swinford. Also in Sullivan Co. IN
Swinford into Co. B, Ind Inf. at New Albany. Floyd Co. Ind for Mexi-
can War. 22 Jan 1848, dck at New Orleans, LA. 18 Jan 1847, enlisted
civil war at Indianapolis, Ind 31 Mar 1862, Co G, Ind Volunteers.
Brought back in 1887, a black oak rocking which dan, Sarah Price,
had, now in the possession of her grandson, Evelyn McKinney. (a4)

The 1850 Census of Addison TWP., Shelby Co., Ind. shows:

Name	Age	Born	Occupation
Richard Swinford (Swinford)	55	KY	Farmer
Jemima	47	KY	
Joseph	25	KY	(married Elizabeth McCarty)
John	24	KY	
Francis (Female)	20	KY	
Barbara	17	KY	
Deborah	15	KY	
Sarah	12	KY	
Lydia A.	10	KY	(married Joseph May 27 July 1857
Nancy M(Marie)	5	Ind.	(married George W. Hill)
William T.(Thomas)	2	Ind.	(never married)

The 1860 Census of Addison TWP., Shelby Co., Ind shows:

Joseph Swinford	35	KY	Farmer worth $7160
Elizabeth	27	Ind	
James	8	Ind	
Sarah F	4	Ind	
William H	2	Ind	

The 1880 Census of Addison TWP, Shelby Co., Ind. shows:

Name	Sex	Age	Rel	Mar	Occupation	B	Ed	Ma
Swinford, Elizabeth T.	F	47		Wid	Keepinghouse	Ind	KY	KY
William M.	M	22	Son	S	Laborer	Ind	KY	Ind
Martha	F	20	Dau	S	Housework	Ind	KY	Ind
Joseph E.	M	17	Son	S				
George M.	M	16	Son	S	At school			
Viola G.	F	12	Dau	S	At school			
Miranda A.	F	8	Dau	S	At School			

Nancy Maria Swinford married George W. Dill 16 Sep. 1866, Shelby Co.,Ind
Their son, Charles Adam Dill married lg5.F- Millicent 'Millie' McCarty
1 Apr. 1891, Shelby Co., Ind. (a1,a3,a37)
The obituary of Jemima (Swinford) Thornburg in the Hope Star Journal lists 3 sisters: Mrs Manford Price, Mrs Samuel Bray, Mrs Frank Stevens; 3 brothers: George Swinford of Clarkson, James(?)Swinford of Lebanon, and William Swinford of Lewis Creek. (I believe James is Joseph) (a32)

The U.S. Census of Furman TWP., Sullivan Co., Ind. taken 3-4 Aug 1870:

Name	Sex	Age	Occupation	Born	R.Est	Per Prop
Swinford, Joseph	M	48	Farmer	Ky	$265	can not write
Elizabeth	F	38	Keepinghouse	Ind		can not read or write
Sarah	F	14	At home	Ind		
William H	M	11	At home	Ind		
Edith E.	F	9	At Home	Ind		
Joseph E.	M	6	At Home	Ind		
George W.	M	4	At Home	Ind		
Viola	F	1	At Home	Ind		

By 1880, as shown by the 1880 Census, Elizabeth, then a widow, and her family had returned to Addison TWP., Shelby Co., Ind.

The U.S. Census of Noble TWP., Shelby Co., Ind. taken 16 June 1880:

Name	Sex	Age	Relat.	Mar	Occupation	B.	FB	MB
Thornburg, William	M	35		M	Farmer	Ind	Pa	NC
Jemimah	F	28	Wife	M	Keeping House	Ind	Ky	Ind
Francis	F	9	Dau	S		Ind	Ind	Ind
James H	M	5	Son	M		Ind	Ind	Ind
Louis	M	2	Son	M		Ind	Ind	Ind
Swinford, Ada	F	18	S-I-L	S	At Home	Ind	Ky	Ind
Thomas	M	31	B-I-L	S	works on farm	Ind	Ky	Ind

The relationship or/and given name of Ada Swinford listed with the William Thornburg family, above, may be questionable although she may be a daughter not shown in the 1870 census with the Joseph Swinford family. The Thomas Swinford must be William Thomas Swinford, younger brother of Joseph, Jemima's father. Thomas would be Jemima's Uncle. Thomas never married. From his obituary: " Thomas Swinford, 75 yrs old, a resident of Shelby Co. during his entire lifetime, died at his home in Shelby TWP following an extended illness. He has always been a farmer; was the son of the late Mr and Mrs Richard Swinford and is survived by a sister, Mrs Mariah Dill of Indianapolis; bur. at Parrish Cem." b ac 1848, d.ac 1923

U.S. Census of Posey TWP., Franklin Co., Ind. taken 9 May 1910:

Swinford, George W.	Head	M	44	M1-16yrs	Farmer	Ind	Ky	Pa owns land
Ida	wife	F	35	M1-16yrs-3-3-		Ind	Ind	Ind
Carl F	son	M	15	S		Ind	Ind	Ind
Irwin R.	son	M	11	S		Ind	Ind	Ind
Dalena	Dau	F	4	S		Ind	Ind	Ind

Children by Joseph and Elizabeth (McCarty) Swinford: (a1,a3,a5,a8,a45)

1d1.F- Jemima Ann Swinford, b. 26 Sep 1851, d. 22 Dec. 1909
m. William Thornton 12 Nov. 1868, Shelby Co., Ind; b. May 1843
1d2.F- Sarah Frances Swinford, b. 7 Dec 1855, d. 24 Mar. 1948
m. Manford Price 4 Apr. 1878, Shelby Co. IN; b. 1 June 1857, d. 2 June 1929
1d3.M- William H. Swinford, b. 22 Feb. 1858; d. 27 Mar. 1933
m. Sarah Adaline Roberts 27 Sep. 1883; b. 15 Jan 1861, d 13 Sep 1923
1d4.F- Edith Emiline Swinford, b. 11 July 1860, d. 1955
m. Gabriel Samuel Bray (1a iv) 20 Nov. 1881, Shelby Co., Ind.
1d5.M- Joseph E. Swinford, b. 17 Nov. 1862, d. 18 Dec. 1959
m. Martha E. Campbell 26 Jan. 1887, Boone Co., Ind. (a37)
1d6.M- George W. Swinford, b. 18 Jan. 1866,
m. Ida E. McKinney 16 Apr. 1893, Shelby Co., Ind; b. Aug. 1874
1d7.F- Viola J. Swinford, b. 16 Oct. 1868, d. 14 Mar. 1884
1d8.F- Miranda A Swinford, b. 19 May 1872, Sullivan Co,IN (a1,a45)
m. Frank B. Stephens 22 May 1890, Shelby Co, Ind. b. Aug 1866

1d1.F- Jemima Ann Swinford, b. 26 Sep. 1851, d. 22 Dec. 1909 near Hope, Ind. at the home of her son, James; funeral services were at the Bethel Church near St. Paul, Ind. (a32)
m. William Thornburg 12 Nov. 1868, Shelby Co., Ind.; b. May 1843.
Farmed the land that he owned in Noble TWP, Shelby Co., IN. In 1900 the Census lists the family as farming and three sons were living at home, including James and his wife, Nannie, married less than a year William not listed as living in 1909. (a1,a3,a8,a32,a45)

Children: (a3,a32)

1d1a.F- Frances Thornburg, b. ac 1871; d. before 1900

1d1b.M-James A. Thornburg, b. July 1874
m. Nannie Bostic in 1899 or 1900; b. Oct 1879
1d1c.M- Joseph Lewis Thornburg, b. 20 June 1877, d. 1941
m/1. Prudence J. Green 12 Feb. 1902, Shelby Co.,Ind; d. 4 June 1911
m/2. Bessie C. Swinehart 4 Apr. 1912, Shelby Co., Ind. b. 4 Jul 1886
1d1d.M- Albert A. Thornburg, b. July 1880; died before 1909

2 other children born before 1900 died before 1900. (a3,a32)

1d1b.M- James A. Thornburg, b. July 1874,
Son of Jemima (Swinford) and William Thornburg.
In 1900, married less than a year, was living with his parents and brothers on his parents' farm in Noble TWP, Shelby Co., Ind. In 1909, he was living near Hope, Ind.
m. Nannie Bostic in 1899 or 1900; b. Oct. 1879

Children: (a37)

1d1b1.F- Lois J. Thornburg, b. 23 Dec. 1908, Shelby Co., Ind.

1d1c.M- Joseph Lewis Thornburg, b. 20 June 1877, d. 1941; buried Lewis Creek Bapt. Cem. Son of Jemima (Swinford) and William Thornburg. In 1900, age 22, single, was a laborer living at home with his parents on their farm in Noble TWP. In 1909, his mother's obituary lists him as living in the Lewis Creek Area but in 1920, he was living in Shelbyville working as a blacksmith in a blacksmith shop. (a1,a3,a32)
m/1. Prudence J. Green 12 Feb. 1902, Shelby Co.,Ind.; b. 1880 and died 4 June 1911; bur. at Lewis Creek Bapt. Cem., Shelby Co., Ind.
m/2. Bessie Clara Swinehart 4 Apr. 1912, Shelby Co.,Ind.; b. 4 July 1886. (a1,a3)

Children: (a1,a3)

1d1c1.F- Grace Thornburg, b. 16 Sep. 1903, Shelby Co., Ind. In 1920 was working as a cigar maker in a cigar factory.
1d1c2.F- Clara Thornburg, b. ac 1912
1d1c3.M- Ray Thornburg, b. ac 1914
1d1c4.M- Thomas Ed Thornburg, b. 15 Sep. 1916, Shelby Co., Ind.

1d1c1.F- Grace Thornburg b. 16 Sep 1903, Shelby Co, IN. In 1920 was working as a cigar maker in cigar factory.

1d11c2.F- Clara Thornburg, b. ac 1912

1d1c3.M- Ray Thornburg, b. ac 1914
m.

Children: (a46,a5)

1d1c3a.F- Rita Thornburg b.
Dau of Mr and Mrs Ray Thornburg
m. John Thornburg 21 May 1966 in St. Joseph Catholic Church
Is a tool maker at Freudenburg-NOK, in Shelbyville, IN (a5)

Children: (a5,a46)

1d1c3a1.F- Shannon Thornburg, b. (a5)
m. Babbitt

1d1c3a2.F- Cynthia Ann Thornburg, b. (a5)
Dau of Rita and John Thornburgh married 27 Sep 1997, Shelbyville, IN. in St. Luke's Episcopal Church by The Rev Bill Chiasson; Grad of Shelbyville High School; employed at ENBI IND, Shelbyville
m. Eric Alan Dowell, b. son of Mr and Mrs Garry Dowell of Shelbyville, IN. Grad of Shelbyville High School; employed at Brownie's Marine Sales. (a5)

1d1c3a3.F- Jeannette Thornburg b. (a5)
m. Tackett

1d1c4.M- Thomas Ed Thornburg, b 15 Sep 1916, Shelby Co., IN
Son of Mr and Mrs Joseph Lewis Thornburg.

1d2.F- Sarah Frances Swinford, b. 7 Dec. 1855, d. 24 Mar 1948; buried Lewis Creek Bapt. Cem., Shelby Co., Ind. Dau. of Joseph and Elizabeth (McCarty) Swinford. (a45)
m. Manford Price 4 Apr. 1878, Shelby Co.,Ind.; b. 1 June 1857, Ind. d. 2 June 1929; bur. Lewis Creek Bapt. Cem. In 1880, was a laborer living in Addison TWP; by 1900, was farming land that he owned in Noble TWP, Shelby Co.,Ind. and was still farming here along Norristown Pike in 1920. A granddaughter, Mayme Copeland, b. 22 Sep 1898, daughter of Nancy (Price) Copeland, was living with them in 1900. In 1920, son, Noah Alonzo, age 38, single, and a farmer was still living at home with his parents. By 5 June 1900, Sarah had had 3 children but only 1, Noah Alonzo, was living. (a1,a3,a8)

Children: (a1,a3,a8,a45)

1d2a.F- Mary M. Price, b. 22 Apr. 1879, d. 12 July 1879 (a8)
1d2b.F-Nancy Elizabeth Price, b. 29 Mar. 1880, d. 22 June 1899(a3,a8)
m. Berry Copeland 10 Oct. 1897, Shelby Co., Ind.; b. 17 June 1878.
1d2c.M- Noah Alonzo Price, b. 22 Jan. 1882, d. 26 Apr. 1970.
m. Edith Porterfield 13 Dec 1928; b 23 Dec. 1891, d 29 Jul 1987 (a8)
1d2d.F- Roxie Price, b. 29 Dec. 1900, d. 14 Mar. 1904
Price children are all buried at Lewis Creek Bapt. Cem., Shelby Co.

1d2b.F- Nancy Elizabeth Price, b. 29 Mar. 1880, d. 22 June 1899; buried at Lewis Creek Bapt. Cem. Dau of Sarah (Swinford) and Manford R Price
m. Berry G. Copeland 10 Oct. 1897, Shelby Co., Ind.; b. 17 June 1878. A farmer in Noble TWP, Shelby Co., Ind. After Nancy's death, Berry married Clara E. Hatton 18 Aug. 1901.

Children of Nancy (Price) and Berry G. Copeland:

1d2b1.F- Mayme May Copeland, b. 22 Sep. 1898, Shelby Co., Ind.
d. 8 Jan 1997, age 98
m. Albert Hoban 25 Aug. 1917, Shelby Co., Ind.; b. 27 Oct. 1892 (a1)
d. 23 May 1971

1d2b1.F- Mayme May Copeland, b. 22 Sep 1898, Noble TWP, Shelby Co., IN
Dau of Nancy Elizabeth (Price) and Berry G. Copeland. Berry born 17 June 1878, d. 29 Nov 1960. Nancy born 29 Mar 1880, d. 22 June 1899. In 1900, Mayme was living with her grandparents, Sarah F. (Swinford) and Manford R. Price. Mayme died 8 Jan. 1997, age 98; Methodist(a1,a3,a45)
m. Albert Hoban 25 Aug. 1917, Shelby Co., Ind.; b. 27 Oct. 1892, died 23 May 1971. Mayme and Albert buried at Lewis Creek Bapt. Cem. Albert had military service during WW I. A farmer in Noble TWP, Shelby Co., Ind. (a1,a3,a8)

Children: (a1,a45)

1d2b1a.F- Evelyn Eileen Hoban, b. 31 Dec. 1919, Shelby Co., Ind.
m. Glenn Aldon Montgomery 6 Sep 1942, Shelby Co.,Ind b. 16 Feb 1920

1d2b1a.F- Evelyn Eileen Hoban, b. 31 Dec. 1919, Shelby Co.,Ind.
Dau. of Mayme M. (Copeland) and Albert Hoban. Grad of Waldron High School; grad. of Methodist Hospital School of Nursing, Indianapolis, Ind. R.N. starting in 1953 for a Doctor, retired but has returned to work as a Nurse. Member of Eastern Star, Baptist. Div. Mar 1980(a45) Has black bead necklace that Joseph Swinford brought back in 1847 from the Mexican War that her great grandmother Sarah Price had.(a45)
m. Glenn Aldon Montgomery 6 Sep. 1942, b. 16 Feb. 1920; son of Harry Bogar and Ethel (Limpus) Montgomery. Grad. of Waldron High School 1938, partner in Montgomery Insurance Co. Div. Mar 1980 (a45)

Children: (a45)

1d2b1a1.F- Nancy Ann Montgomery, b. 19 Oct. 1945, Indianapolis, Ind.
m. John Lowry Shambach 9 June 1968, b. 4 Oct. 1946, Schenectady, NY

1d2b1a1.F- Nancy Ann Montgomery, b. 19 Oct. 1945, Indianapolis, Ind.
Dau of Evelyn E. (Hoban) and Glenn A. Montgomery. Registered Nurse, live in Covington, Ind.
m. John Lowry Shambach 9 June 1968; b. 4 Oct. 1946, Schenectady, N.Y. Son of Walter and Elsie Elizabeth (Mason) Shambach. Mechanical Engineering Degree from Rose Poly Institute and Degree from Univerity of Indiana Law School in 1970. Mechanical Eng. and Attorney. (45)

Children: (a45)

1d2b1a1a.F- Heidi Sue Shambach, b. 10 June 1971 (adopted)
m. Todd Hay
1d2b1a1b.M- Phillip Montgomery Shambach, b. 23 Mar 1975 (adopted)

1d2b1a1a.F- Heidi Sue Shambach, b. 10 June 1971
Dau. of Nancy A.(Montgomery) and John L. Shambach
m. Todd Hay

Children: (a45)

1d2b1a1a1.M- Travis Hay, b. 22 Nov. 1991

1d3.M- William Henry Swinford, b. 22 Feb 1858, Shelby Co, Ind, d. 27 Mar 1933; bur. at Flat Rock Cem, Shelby Co, IN; son of Elizabeth (McCarty) and Joseph Swinford; farmed the land he owned in Washington township, Shelby Co. Ind where he and his family lived. (a1,a8,a35)
In 1880 at the time of the census he was single and living with his widowed mother and her family in Addison Township. (a3)
m. Sarah Adaline Roberts 27 Sep. 1883, Shelby Co, Ind; b. 15 Jan. 1861 d. 13 Sep.1923; bur. at Flat Rock Cem.; dau of David and Elizabeth (Jones) Roberts. Sarah had a brother, William Roberts, who had the sons Virgil and Vannie and a dau, Doria; all buried in Van Pelt Cemetery near Geneva, Ind. (a35)

Children:

1d3a.M- Herschel E. Swinford, b. 26 July 1884, d 5 May 1934(a1,a5,a35)
m. Alta Mae Fair 6 Jan. 1907, b. 1888, d. 1972
1d3b.M- S. Frederick Swinford, b. 12 Oct 1885, d. 24 Sep 1972 (a35)
m. Alta J. Ropp 2 Sep 1906; b. 21 Nov. 1885, d. 24 June 1972 (a35)
1d3c.M- Ralph Taylor Swinford, b. 12 June 1888,d. 13 July 1969 (a35)
m. Minnie Mae Ropp 2 Feb. 1910, b. 24 Apr. 1887, d. 1977
1d3d.F- Delphia Rose Swinford, b. 25 Aug 1890 d 17 Jul 1988(a1,a5,a35)
m. Arthur Yeley 24 Dec. 1910; b. 21 June 1886, d. 24 June 1964
1d3e.F- Florence A. Swinford, b. 4 June 1898, (a1,a3,a5)
m. Lewis Oscar Hawkins 22 Aug. 1915, Shelby Co., Ind.; lived at Greensburg, Ind.; d. 13 Aug. 1953 (a35)

1d3a.M- Herschel E. Swinford, b. 26 July 1884, Shelby Co, Ind d. 5 May 1934; bur. at Flat Rock Cem, Shelby Co, Ind; son of William H and Sarah Adaline (Roberts) Swinford. Farmed in Washington TWP where the family lived. (a1,a3,a8,a33)
m. Alta Mae Fair 6 Jan. 1907, Shelby Co, Ind; b. 1888, d. 1972; bur. at Flat Rock Cem.; dau of William and Mary Fair and a sister to Lona M. Fair married to Henry McCarty (a32)

Children: (a35)

1d3a1.F- Mary Frances Swinford, b. 12 July, 1909, Shelby Co, Ind,
m. Perry Drake 15 July 1928; b. 24 June 1906, d. 11 Dec 1968(a1,a35)
1d3a2.M- Charles Herschel Swinford, b. 20 Feb. 1914, Shelby Co, Ind.
m. Lucille Ione Weinantz 1 June 1936; b. 1 June 1916 (a1,a8,a35)

1d3a1.F- Mary Frances Swinford, b. 1 July 1909, Shelby Co, Ind.
Dau. of Herschel E. and Alta Mae (Fair) Swinford
m. Perry Drake 15 July 1928; b. 24 June 1906, d. 11 Dec. 1968

Children: (a35)

1d3a1a. F- Martha Jean Drake, b. 29 Jan. 1932
m. Lawrence Wimmer 15 Jan. 1956; b. 15 July 1923
1d3a1b.M-Larry Herschel Drake, b, 9 Sep. 1936
m/1. Ruby Jones 22 July 1956; b. 8 Oct. 1937; Div. Oct. 1961
m/2. Jean Shaw 25 Aug. 1963; b. 25 Aug. 1931

1423.M- William Henry Swinford, b. 28 Feb 1859, Shelby Co, Ind, d. 27 Mar 1923; mar. at Flat Rock Cem, Shelby Co, Ind, son of William Swinford (Deceased) and Susan Swinford; married one Jane he could in Washington County, Shelby Co. The wives he and his family lived.
In 1880 at the age of 20, the census he was single and living with his widowed mother and her family in Addison Township.
m. Sarah Amelia Roberts 27 Sep. 1883, Shelby Co, Ind; b. 15 Jan. 1863; d. 15 Feb. 1923; mar. at Flat Rock Cem.; dau of Dayre and Elizabeth (Smith) Roberts. Sarah had a brother, William Roberts, who had two wives Vittell and Jennie and a dau, Dorial; all buried in Van Buit Cemetery near Geneva, Ind. (a35)

Children:

1423a.M- Herschel E. Swinford, b. 26 July 1884; d 5 May 1924(a1,a5,a35)
m. Alta Mae Fair 6 Jan. 1907, b. 1888, d. 1972
1423b.M- S. Fredwick Swinford, b. 12 Oct 1885, d. 24 Sep 1972 (a35)
m. Alta G. Moon 2 Sep 1906; b. 21 Nov. 1885, d. 24 June 1972 (a35)
1423c.M- Ralph Taylor Swinford, b. 12 June 1888, d. 12 July 1963 (a35)
m. Minnie Mae Moon 2 Feb. 1910, b. 24 Apr. 1887, d. 1977
1423d.F- Dolphin Rosa Swinford, b. 25 Aug 1890 a 17 Jul 1928(a1,a5,a35)
m. Arthur Haley 24 Dec. 1910; b. 21 June 1888, d. 24 June 1964
1423e.F- Florence A. Swinford, b. 4 June 1898, (a1,a5,a5)
m. Lewis Oscar Hawkins 22 Aug. 1915; Shelby Co., Ind.; lived at Greenburg, Ind.; d. 13 Aug. 1963 (a35)

1423a.M- Herschel E. Swinford, b. 26 July 1884, Shelby Co, Ind d. 5 May 1924; bur. at Flat Rock Cem, Shelby Co, Ind; son of William H and Sarah Amelia (Roberts) Swinford. Farmed in Washington TWP where the family lived. (a1,a5,a35)
m. Alta Mae Fair 6 Jan. 1907, Shelby Co, Ind; b. 1888, d. 1972; bur. at Flat Rock Cem.; dau of William and Mary Fair and a sister to Luna M. Fair married to Harry McCarty (a35)

Children: (a35)

1423a1.F- Mary Frances Swinford, b. 12 July, 1908, Shelby Co, Ind.
m. Forrey Drake 15 July 1928; b. 24 June 1906, d. 11 Dec 1968(a1,a35)
1423a2.M- Charles Herschel Swinford, b. 20 Feb. 1914, Shelby Co, Ind.
m. Lucille Ione Wetmantz 1 June 1938; b. 1 June 1918 (a1,a2,a35)

1423a1.F- Mary Frances Swinford, b. 1 July 1909, Shelby Co, Ind.
Dau. of Herschel E. and Alta Mae (Fair) Swinford
m. Forrey Drake 15 July 1928; b. 24 June 1906, d. 11 Dec. 1968

Children: (a35)

1423a1a.F- Martha Jane Drake, b. 28 Jan. 1932
m. Lawrence Wilmoth 15 Jan. 1956; b. 15 July 1929
1423a1b.M-Larry Herschel Drake, b. 5 Sep. 1936
m. Betty Jones 22 July 1958; b. 4 Oct. 1937; div. Oct. 1961
m. Jane Shaw 25 Aug. 1962; b. 20 Aug. 1931

1d3a2.M- Charles Herschel Swinford, b. 20 Feb. 1914, Shelby Co, Ind.
Son of Herschel E. and Alta Mae (Fair) Swinford; live near Old Flat Rock Cave Grounds, Shelby Co, Ind. For many years owned and operated a lumber company in Shelbyville which he sold in the late 1980's; also owns other property in the area. (a1,a8,a35)
m. Lucille Ione Weinantz 1 June 1936 in Indianapolis; b. 1 June 1916
Dau. of Paul William and Ruth (McKnight) Weinantz
Children: (a35)
1d3a2a.F- Shirley Joanne Swinford, b. 27 Jan. 1938
m. Scott Alexander; b. 18 Aug. 1937; 1996 live at Flat Rock
1d3a2b.M- Max W. Swinford, b. 31 May 1939
m. Marilyn Crafton; b. 27 June 1947; 1996 live at Flat Rock
1d3a2c.F- Betty June Swinford, b. 8 Jan. 1944
m. Steve Meek; b. 29 Aug. 1941, 1996 live at Shelbyville
1d3a2d.F- Becky Jean Swinford, b. 4 Feb. 1946
m. Steve Gommel, b. 1996 live at Montezuma
1d3a2e.F- Bonny Jane Swinford, b. 12 May 1947
m. Brian Garrett, b. 1996 live at Indianapolis

1d3a2b.M- Max W. Swinford, b. 31 May 1939,
Son of Charles and Lucille (Weinantz) Swinford; Yardman at Hardware Co
m. Marilyn Crafton 19 June 1966, Flat Rock; Live at Flat Rock, IN.
Works in Purchasing Dept, Wellmen Thermal Systems Corp.
Children: (a5)
1d3a2b1.M- David Swinford of Minot, N.D.
1d3a2b2.F- Sandra (Swinford) Bostic of Jackson, Tenn.
1d3a2b3.F- Pamela (Swinford) Lemmons of Shelbyville, IN

1d3b.M- Samuel Frederick Swinford, b. 12 Oct 1885, Shelby Co, Ind; died Sunday 24 Sep 1972 at his home near Lewis Creek in Washington TWP. Funeral services were in Shelbyville and burial at Flat Rock. Son of William Henry and Sarah A. (Roberts) Swinford. A farmer all his life, in 1900, he was at home with his parents in Washington TWP; by 1910, married, had rented land and was farming in Washington TWP(a1,a3,a32,a35)
m. Alta J. Ropp 26 Sep 1906, Shelby Co, Ind; b. 21 Nov. 1885; d 24 Jun 1972; dau of George W. and Jeanette 'Nettie' (Keller) Ropp and a sister to Minnie Mae Ropp married to Ralph Taylor Swinford (a3,a32,a46)
Children: (a35,a46)
1d3b1.F- Grace A. Swinford, b. 8 June 1908; d. 29 May 1910; bur at Flat Rock Cem. (a1,a8,a35)
1d3b2.F- Esther Irene Swinford, b. 7 Nov. 1909 (a35)
m. Div. maiden name restored (a35)
1d3b3.M- Joseph Benjamin Swinford, b. 26 Dec. 1911, d 22 Jan 1996(a45)
m. Madge Nading 25 Dec. 1933, b. 3 Nov. 1913 (a35)
1d3b4.F- Wilma Jane Swinford, b. 9 Feb 1917, d. 29 Apr 1993 (a35,a46)
m. Charles William Mitchell 25 Sep 1938, b. 29 May 1915 (a1,a33,a35)
1d3b5.F- Freda Lucille Swinford, b. 27 Mar. 1920 (a1,a33,a35,a46)
m. Horace D. Solomon 27 Mar 1940; b. 6 July 1909, d 30 Mar 1983(a46)

1d3b2.F- Esther Irene Swinford, b. 7 Nov. 1909 [illegible]
Dau. of Frederick and Alta J. (Ropp) Swinford; lived in Shelbyville, in 1984 was in Hope and in 1989 lived at 116 Maple St., Hope, IN 47246 Worked at and retired from Cadle Tabernacle of Indianapolis; has provvided much information relating to the family. Married, Divorced and maiden name restored. (a35,a46)

1d3b3.M- Joseph Benjamin Swinford, b. 26 Dec. 1911, Shelby Co, Ind.
Son of Frederick and Alta J. (Ropp) Swinford; in 1984, lived east of Norristown, Shelby Co, IN. Farmer. Retired from Cummin Engine in 1974 d. 22 Jan 1996 at home; member Hope Moravian Church, Farmers Masonic Lodge, and Scottish Rite. Bur. Moravian Cem. in Hope (a5,a45)
m. Madge Nading 25 Dec. 1933; b. 3 Nov. 1913.

Children: (A35,a46)

1d3b3a.F- Jo Nadine Swinford, b. 8 June 1936
m/1. Joseph D. Holder b. 16 Feb. 1934, Div 1967 (a46)
m/2. Frank Calfant 6 May 1977; b. 6 July 1943 (a46)
1d3b3b.M- Samuel Walter Swinford, b. 24 July 1938
m. Barbara Adams 8 Sep. 1957; b. 16 Mar. 1939

1d3b3a.F- Jo Nadine Swinford, b. 8 June 1936
Dau. of Joseph B. and Madge (Nading) Swinford.
m/1. Joseph D. Holder, b. 16 Feb. 1934; Div. 1967 (a46)
m/2. Frank Calfant 6 May 1977, b. 6 July 1943 (a46)

Children: (a46)

1d3b3a1.F- Deborah Jo Holder, b. 19 Aug. 1957
m/1. Richard Lewis White 8 Mar. 1975; b. 6 May 1957; Div
m/2. John Jackson 5 June 1986; b. 17 June 1957
1d3b3a2.M- Bruce Joseph Holder, b. 16 June 1959
m/1. Leanna Lyn Hawkins 2 July 1983; Div.
m/2. Ann 14 Apr. 1989, b. 5 Jan. 1957
1d3b3a i.M- Todd Calfant, b. Step-son of Jo Nadine
1d3b3a ii.M- Wade Calfant, b. Step-son of Jo Nadine

1d3b3a1.F- Deborah Jo Holder, b. 19 Aug. 1957
Dau. of Jo Nadine (Swinford) and Joseph D. Holder
m/1. Richard Lewis White 8 Mar. 1975; b. 6 May 1957; Div.
m/2. John Jackson 5 June 1986; b. 17 June 1957

Children: (a46)

1d3b3a1a.F- Stephanie Marie White, b. 23 Jan. 1978
1d3b3a1b.M- Richard Edward White, b. 11 Sep. 1979
1d3b3a1c.M- Christopher Wayne Jackson, b. 18 Mar. 1990

1d3b3a2.M- Bruce Joseph Holder, b. 16 June 1959
Son of Jo Nadine (Swinford) and Joseph D. Holder
m/1. Leanna Lyn Hawkins 2 July 1983; Div.
m/2. Ann 14 Apr. 1989; b. 5 Jan. 1957

Children: (a46)

1d3b3a2 i.M- Mason b. 16 June 1981; Bruces step-son, Anns son
1d3b3a2a.F- Rachel Ann Holder, b. 23 June 1991

1d3b3ai.M- Todd Calfant, b.
Son of Frank Calfant and Jo Nadine Calfant's step-son
m. Sherry

Children: (a46)

1d3b3aia.F- Jessica Calfant, b. 7 Apr 1989
1d3b3aib.M- Logan Calfant, b. 4 Jan 1991

1d3b3aii.M- Wade Calfant, b.
Son of Frank Calfant and Step-Son of Jo Nadine Calfant
m. Christy

Children: (a46)

1d3b3aiia.M- Austin Calfant, b. 23 June 1991

1d3b3b.M- Samuel Walter Swinford, b. 24 July 1936
Son of Joseph Benjamin and Madge (Nading) Swinford
m. Barbara Adams 8 Sep 1957, b. 16 Mar 1939

Children: (a35,a46)

1d3b3b1.M- Ben Eugene Swinford, b. 30 Dec 1959, d. 1 Jan 1960 at West Lafayette, Ind. Bur. at lot 57, 3rd Addition, Hope Cem. Ind. (a33)
1d3b3b2.F- Joy Denise Swinford, b. 9 Feb. 1961
m. Thomas David Lux 29 Feb. 1992, b. 12 Apr. 1961
1d3b3b2a.M- Eric Thomas Lux, b. 23 Feb. 1994
1d3b3b2b.F- LeAnn Ranae Lux b. 24 Jan. 1996 (a46)
1d3b3b3.F- Amy Jean Swinford, b. 30 Sep. 1962
1d3b3b4.F- Jan Ellen Swinford, b. 8 Apr. 1966
m. Jay Rulon 9 June 1990; b. 10 Apr. 1961
1d3b3b4a.F- Kathleen Marie Rulon, b. 7 Apr. 1995
1d3b3b5.M- Aaron Jay Swinford, b. 23 July 1970
m. Jessyca Kaye Waggoner 30 July 1994; b. 13 Apr 1973

Children:

1d3b3b5a.M- Samuel Benjamin Swinford, b. 25 Sep 1996, (a46)

1d3b4.F- Wilma Jane Swinford, b. 9 Feb. 1917, Shelby Co., Ind. d. 29 Apr 1993. Dau of S. Frederick and Alta J. (Ropp) Swinford (a46)
Worked in KCL factory (a46)
m. Charles William Mitchell 25 Sep. 1938; b. 29 May 1915, (a1,a33,a35)
d. 21 Aug. 1994; truck driver by trade (a46)

Children: (a35)

1d3b4a.F- Ruth Ann Mitchell, b. 2 July 1939, d. 9 Mar.1944 (a46)
Was run over by a truck as she walked to a grocery store in Waldron
1d3b4b.M- Charles William Mitchell, b. 25 Feb 1941, d. 27 Feb 1971
Killed in an auto wreck (a46)
m. Alice McClure 18 Nov. 1967; b. 25 Apr. 1942
1d3b4c.M- Frederick B. Mitchell, b. 5 Mar. 1942 (a46)
m. Catherine Rose Headlee 16 May 1975; b. 4 Sep 1953; Div. June 1979
1d3b4d.M- Stephen Mitchell, b. 23 Feb. 1943
m. Carol Ann Ficklin 9 Feb. 1969; b. 23 Aug. 1946; Div 1973
m/2. Mary Nell Leap Kuhn 15 Oct. 1977
1d3b4e.F- Patricia Alma Mitchell, b. 18 June 1945
m. Jimmie Randall Mercer 4 May 1966; b. 6 Dec. 1944
1d3b4f.M- Thomas Douglas Mitchell, b. 15 Oct. 1946

1d3b4d.M- Stephen Mitchell, b. 23 Feb. 1943
m/1. Carol Ann Ficklin 9 Feb. 1969; b. 23 Aug. 1946 (a46,a35)
m/2. Mary Nell Leap Kuhn 15 Oct. 1977; (a46)

Children: (a46)

1d3b4d1.F- Eve Bernice Mitchell, b. 25 Mar. 1971
m. in Colorado, has 2 girls and 1 boy
1d3b4di.F-Anglia Louise Ficklin b 7 Mar 1965 twin Step-dau of Stephen
Has boy
1d3b4dii.F- Anne Marie Ficklin, b 7 Mar 1965 twin Step-dau of Stephen
m/1. Tom Pogue Div.
m/2,
1d3b4diii.M- Keith Kuhn, b. 6 July 1957; Step-son of Stephen
1d3b4div .M- Michael Todd Kuhn, b. 8 Mar. 1964; Step-son of Stephen
1d3b4dv .F- Melissa Ann Kuhn, b. 19 Mar. 1972; Step-dau of Stephen

1d3b4dii.F- Anne Marie Ficklin, b. 7 Mar 1965, Twin,
Dau. of Carol Ann Ficklin and step-dau. of Stephen Mitchell.
m/1. Tom Pogue, Div.
m/2.
Children: (a46)
1d3b4diia.F- Sarah Pogue, b. 6 Mar 1983
1d3b4diib.F- Sharon Pogue, b. 27 Oct. 1984
1d3b4diic.M- son Dillard by 2nd marriage

1d3b4diii.M- Keith Kuhn, b. 6 July 1957 (a46)
Son of Mary Nell Leap Kuhn and step-dau of Stephen Mitchell
m/1. Junenta b. 2 Dec. Div.
m/2 .Lesa Dettor Jan. 1991; b. 9 Mar. 195[illegible] (a46)
Children: (a46)
1d3b4diiia.M- Ryan Keith Kuhn, b. 27 Mar. 1984
1d3b4diiib.M- Brandon Wayne Kuhn, b. 7 Jan. 1988
1d3b4diiic.M- Kory Austin Kuhn, b. 19 Aug. 1992 (by m/2)

76c2 (20Apr1995 1May1996)

76c1 (9Mar1998)

1d3b4div.M- Michael Todd Kuhn, b. 8 Mar 1964 (a46)
Son of Mary Nell Leap Kuhn and step-son of Stephen Micthell
m. Jan McIntyre b. 9 Apr 1959
Childen: (a46)
1d3b4diva.F- Brooke Nicole Kuhn, b. 28 Feb. 1986

1d3b4dv.F- Melissa Ann Kuhn, b. 19 Mar. 1972
Dau of Mary Nell Kuhn and step-dau of Stephen Mitchell (a46)
m. Timothy Dewitt 20 Jan 1996; b. 6 Apr 1969
Children: (a46)
1d3b4dva.M- Chrystain Andew Kuhn, b. 5 Feb 1992

1d3b4e.F- Patricia Ann Mitchell, b. 18 June 1944
Dau of Wilma J. (Swinford) and Charles William Mitchell
m. Jimmie Randall Mercer 4 May 1966; b. 6 Dec 1944 (a35,a46)

Children: (a46)

1d3b4e1.M- Jimmie Randall Mercer, Jr, b. 8 Oct 1967
m. Sue Myer 30 Oct 1988
Ld3b4e2.F- Vera Ann Mercer, 15 Dec 1968
1d3b4e3.M- Charles Robert Mercer b.& d. 17 Nov. 1970
1d3b4e4.F- Pamela Ann Mercer, b. 16 Oct 1972
m. Bob Garrison 3 July 1992, b. 8 Sep 1968

1d3b4e1.M- Jimmie Randall Mercer,Jr, b. 8 Oct 1967 (a46)
Son of Patricia Ann (Mitchell) and Jimmie R. Mercer
m. Sue Myer 30 Oct 1988

Children: (a46)

1d3b4e1a.F- Melinda Jo Mercer, b. 2 May 1989
1d3b4e1b.M- William Robert Mercer, b. 2 Oct.
Melinda and William were placed in a foster home and their foster home parents adopted them.
1d3b4e1c.M- Jimmie Randall Mercer II, b. 19 June 1991
1d3b4e1d.F- Ashley Nichole Mercer, b. 27 May 1994

1d3b4e2.F- Vera Ann Mercer, b. 15 Dec 1968 (a46)
Dau of Patricia Ann (Mitchell) and Jimmie R. Mercer

Children: (a46)

1d3b4e2a.M- Charles Ryan Mercer, b. 29 May 1994

1d3b4e4.F- Pamela Ann Mercer, b 16 Oct 1972 (a46)
Dau of Patricia Ann (Mitchell) and Jimmie R. Mercer
m. Bob Garrison 3 July 1992, b. 8 Sep 1968

Children: (a46)

1d3b4e4a.M- Bobby Garrison, Jr, b. 27 Apr 1993
1d3b4e4b. - Shelby Leeann Garrison, b. 23 May 1996

1d3b5.F- Freda Lucille Swinford, b. 27 Mar 1920, Shelby Co., Ind
Dau. of S. Frederick and Alta J. (Ropp) Swinford. (a1,a33,a35,a46)
Worked in a garment factory before WW II, then stayed home and helped on the farm as gasoline was rationed and rides to work hard to get.
m. Horace D. Solomon 27 Mar 1940; b. 6 July 1909, d. 30 Mar 1983. Most of the Solomons are buried at Hurst Cem. south of Homer, Ind. Was a farmer all his life, helping his parents raise 11 children and 4 grandchildren, 6 of whom never married. Four of his brothers and 2 nephews were in WW II, all retuned safely. The homeplace of the family was granted the Hoosier Homestead Award in 1978 and 6 Dec 1994 Freda received the Hoosier Homestead Award again for 40 acres bought in 1870 and 29 acres bought in 1844 which she owns. To receive the award, a farm must have been in the same family at least 100 years.

Children: (a35)

1d3b5a.M- Gerald Meridith Solomon, b. 11 June 1945
m. Joanne E. Julian 26 Nov 1983; b. 21 Jan. 1946
1d3b5b.F- Diane Lucille Solomon, b. 2 May 1953, d. 12 Nov 1965

1d3b5a.M- Gerald Meridith Solomon, b. 11 June 1945
Son of Freda L. (Swinford) and Horace D. Solomon. Grad of Indiana Univ. Teaching at John Marshall School in Indianapolis, Ind. (a46)
m. Joanne E. Julian 26 Nov. 1983; b. 21 Jan. 1946
Teaches at School 50 in Indianapolis, Ind. (a46)

1d3c.M- Ralph Taylor Swinford, b. 12 June 1888, Shelby Co, Ind; d. 13 July 1969; bur. Flat Rock Cem. Son of William Henry and Sarah A. (Roberts) Swinford. In 1900 at 12 yrs of age was living with his parents in Washington TWP, Shelby Co., Ind. on their farm. By 1910, married, he had rented land and was farming in Shelby TWP, Shelby Co., Ind.
m. Minnie Mae Ropp 2 Feb 1910, Shelby Co., Ind; b. 24 Apr. 1887; d. 1977 bur. Flat Rock Cem. Dau of George W. and Jeanette 'Nettie' (Keller) Ropp and a sister to Alta J. Ropp married to S. Frederick Swinford.

Children: (a1,a35)

1d3c1.M- George Henry Swinford, b. 24 Jan. 1911, Shelby Co., Ind.
m. Gladys Goodwin 16 Dec 1933; b. 4 Mar 1911
1d3c2.M- Ralph Thomas Swinford, b. 9 May 1913, Shelby Co., Ind.
m. Beatrice Howe 22 June 1935; b. 4 May 1911
1d3c3.M- Paul Benjamin Swinford, b. 6 Oct 1917, Shelby Co., Ind.
m/1. Violet DeBaun 30 Dec 1939; b. 13 Dec 1924; Div. Dau of James Howard and Frances (Dugan) DeBaun
m/2. Frances d. Dec 1989 (a35)
1d3c4.F- Anna Mae Swinford, b. 11 July 1920, Shelby Co., Ind.
m. Clifford Land 2 Dec 1942; b. 25 Nov 1909, d. 1968

1d3d.F- Delphia Rose Swinford b. 25 Aug 1890, Shelby Co, Ind. d. 17 Jul 1988; dau of William Henry and Sarah Adaline (Roberts)Swinford(a1,a35)
m. Arthur S. Yeley 24 Dec 1910; b. 21 June 1886, d. 24 Jun 1964(a1,a35
Children: (a35)
1d3d1.M- William Adam Yeley, b. 8 Dec. 1912
m. Harriet M. Morrison 12 Aug. 1942; b. 26 June 1913
1d3d2.M- Robert Arthur Yeley, b. 4 Apr. 1914
m. Alma Jean Whitaker 3 Nov. 1945; b. 16 Apr. 1927

1d3e.F- Florence A. Swinford, b. 4 June 1898, Shelby Co., Ind
dau. of William Henry and Sarah Adaline (Roberts) Swinford (a1,a5,a35)
m. Lewis Oscar Hawkins 22 Aug. 1915, Shelby Co., Ind; b. 21 Feb. 1895
d. 13 Aug. 1953. 1920 farming in Shelby Co, Ind. Lived in Greensburg, Ind. (or O.L. Hawkins)
Children: (a35)
1d3e1.F- Claris N. Hawkins, b. 15 July 1916
Dau. of Florence A. (Swinford) and Lewis Oscar Hawkins.
m/1 Chester Alfred Lightner 26 Aug. 1936; b. 26 Aug 1896; Div 18 Mar 1939
m/2. Casper Theodore Wilmer 1 June 1939; b. 6 Apr 1896, d 21 Apr 1964
m/3. Kuntz b.
Live in Greensburg, Ind (a5)
Claris had 6 children and 4 step children. (a35)
1d3e2.F- Lois W. Hawkins, b. 17 Aug. 1919, d. 1 Mar 1996 Majors (a5,a45)
Hospital; buried Van Pelt Cemetery, Shelby County, Ind.
Dau. of Florence A. (Swinford) and Lewis Oscar Hawkins.
Was a buyer and sales clerk for J.G. DePrez Hardware Co retiring in 1986 after 13 years of service. Member of United Methodist Church(a5)
m. Robert A. Bayliss 25 Dec 1937; b. 10 May 1915, d. 22 Nov 1973 (a5)
Children:
1d3e2a.M- Kenneth Dale Bayliss, b. 4 Dec. 1938; live in Indianapolis
m. Sara Sue Snyder 14 Mar 1964; b. 14 Apr 1942, Shelby Co., IN; Dau William and Evelyn (Hauk) Snyder; d. 21 May 1997; bur Van Pelt Cem., Waldron, IN. Had been employ Pearson Elementary School and the former Hendricks Township School (a5)
Children: (a5)
1d3e2a1.M- David Dale Bayless, b. Lives in Indianapolis
1d3e2a2.F- Lynn Ann Bayless m. Montgomery; live in Indianapolis

1d3e2b.M- Michael Eugene Bayliss, b. 30 Nov. 1942
Son of Lois W. (Hawkins) and Robert A. Bayless

1d3e3.F- Doris Nell Hawkins, b. 7 Oct. 1923; dau. of Florence A. (Swinford) and Lewis Oscar Hawkins. Lives in Greensburg, Ind.
m/1. James Watson Gommel 21 Jan. 1945; b. 7 Aug. 1923,
m/? (In Lois Bayliss Obit shown as Doris Harrison) (a5)
Had 4 children
1d3e4.M- Melvin A. Hawkins, b. 3 July 1925; son of Florence A (Swinford) and Lewis Oscar Howkins
m. Collean Jane Gates 16 June 1946; b. 8 Aug. 1928
Had 4 children
1d3e5.M- Marvin D. Hawkins, b. 20 Mar. 1934, d. 1988; son of Florence A. (Swinford) and Lewis Oscar Hawkins
m. Norma Jean Meyer 5 June 1955; b. 18 Sep 1937
Had 1 child

1d4.F- Edith Emiline Swinford, b. 11 July 1860, d. 1955, buried Lewis Creek Bapt. Cem., Shelby Co., Ind. Dau of Joseph and Elizabeth (McCarty) Swinford. Had no children. (a1,a3,a8,a45)
m. Gabriel Samuel Bray (aliv) 20 Nov. 1881, Shelby Co.,Ind.; b. June 1859. Son of Sarah E. (Phillps)(Bray) McCarty, 3rd wife of James M. McCarty (1a). Died in 1943, buried Lewis Creek Bapt Cem. In 1900 was a carpenter living in Addison TWP. doing house construction; in 1910, his nephew, Dillard McCarty and family, were living with them in Addison TWP where Samuel was still a carpenter. (a1,a3,a8)

1d5.M-Joseph Edman Swinford, b. 17 Nov 1862, d 18 Dec. 1957. Son of Joseph and Elizabeth (McCarty) Swinford. The census for 1870 lists Joseph as age 6 living with his parents in Sullivan Co., Ind. In the 1880 census, he is listed as living with his widowed mother and family on a farm in Shelby Co. Ind. In 1887 he was married in Boone Co., Ind and continued to live in Boone Co. (a3,a37,a45)
m. Martha Elizabeth Campbell 26 Jan 1887; b 18 Feb 1870, d 20 Dec 1925 Dau. of Thomas N. and Mary E. (Evans) Campbell (a37,a45,a47)
Children: (a45,a47)
1d5a.M- Thornton Swinford, b. 16 Mar. 1888
m. Sylvia Okal Hancock 7 Oct 1911, Boone, Co.,IN b. 3 Sep 1892 (a37)
1d5b.F- Lelia May Swinford, b. 3 Mar. 1890, (a47)
m. Glen E. Burgess 4 Dec 1918,Boone Co, IN; b. 14 May 1887 (a37,a47)
1d5c.M- Oscar Swinford, b. 17 Oct. 1891, Boone Co., Ind.(a37,a47)
m. Fern Wiley 15 Sep.1915 Boone Co, IN; b. 10 Dec. 1892 (a37,a47)
1d5d.F- Neva Ellen Swinford, b. 2 Aug 1896 (a47)
m. Frank Staton 1946; b. ac 1876
1d5e.M- Floyd Swinford, b. 28 July 1898, Boone Co, Ind (a37,a47)
m. Lottie Batts 23 Dec. 1920, b. 21 Aug 1898, d. 1 Nov 1985 (a47)
1d5f.M- Swinford, b & d 23 Mar 1904, Boone Co, Ind(a37,a47)
1d5g.F Swinford, b & d 4 May 1906, Boone Co, Ind(a37,a47)

1d5a.M- Thornton Swinford, b. 16 Mar. 1888
Son of Joseph E. and Martha E. (Campbell) Swinford.
m. Sylvia Okal Hancock 7 Oct 1911, Boone Co., Ind. b. 3 Sep. 1892, d. 26 May 1959 (a37,a47)

Children: (a47)

1d5a1.M- Marion H Swinford, b. 4 Nov 1915, Boone Co., Ind (a37,a47)
m. Dorothy Atkins
1d5a2.F- Leona Swinford, b. 25 July 1922
m. Stan Heise (a47)

1d5a1.M- Marion H. Swinford, b. 4 Nov. 1915, Boone Co. Ind. (a37,a47)
m Dorothy Atkins
Children:
1d5ala.F- Phyllis Swinford, b.
1d5alb.F- Charlotte Swinford, b.

1d5a2.F- Leona Swinford, b. 25 July 1922; dau of Thorton & Okal Swinford
m. Stan Heise
Children;
1d5a2a.M- Randy Heise

1d5b.F- Lelia May Swinford, b. 3 Mar. 1890 (a37,a47)
Dau of Joseph E. and Martha E. (Campbell) Swinford
m. Glen E. Burgess 4 Dec 1918, Boone Co, Ind. b. 14 May 1887
Children and grandchildren: (a47)
1d5b1.F- Elizabeth Burgess Deceased (a47)
1d5b2.F- Clarkson Burgess Deceased (a47)
1d5b3.F- Lucille Martha Burgess, b. 11 Mar 1925 (a47)
m. Keith Moore 24 Nov. 1943; b. 25 Dec 1923
1d5b3a.F- Pamela Sue Moore
1d5b3b.F- Lisa Ann Moore (a47)

1d5c.M- Oscar Swinford, b. 17 Oct 1891, Boone Co, Ind d. 25 May 1958
Son of Joseph E. and Martha E. (Campbell) Swinford (a37,a47)
m. Fern Wiley 15 Sep 1915, Boone Co, Ind; b. 10 Dec 1892 (a47)
Children and grandchildren: (a47)
1d5c1.F- Inell Rebecca Swinford, b. 7 June 1932
m. Jack Maxison
1d5c1a.M- Lewis Maxison
1d5c1b.M- Joe Maxison
1d5c1d.F- Donna Maxison

1d5d.F- Neva Ellen Swinford, b. 2 Aug 1896
Dau. of Joseph E. and Martha E. (Campbell) Swinford
m. Frank Staton 1946; b. ac 1876 (a37,a47)

1d5e.M- Floyd Swinford, b. 28 July 1898,Boone Co, Ind,
Son of Joseph E. and Martha E. (Campbell) Swinford (a37,a47)
m. Lottie Batts 23 Dec 1920, Boone Co, Ind; b 21 Aug 1898, d 1 Nov 1985 (a37,a47)
Children and grandchildren: (a47)
1d5e1.M- Marvin Swinford, b. 28 Oct 1922
m. Betty Youkey
1d5e1a.F- Barbara Swinford
1d5e1b.F- Kathleen Swinford
1d5e1c.M- Thomas Swinford
1d5e2.M James Swinford, b. 1 June 1924 (a47)
m. Rachelle Heyninck (a47)
1d5e2a. - Gale Swinford
1d5e2b.F- Bonnie Swinford
1d5e2c.F- Debra Swinford
1d5e2d.M- Dennis Swinford
1d5e2e.F- Susan Swinford
1d5e2f.F- Sally Swinford
1d5e2g.F- Sherry Swinford (twin)
1d5e2h.M- Garry Swinford (twin)

Children and Grandchildren of Floyd and Lottie Swinford Cont:
1d5e3.M- George Swinford, b. 24 June 1928
m. Kathleen James (a47)
1d5e3a.M- Michael Swinford
1d5e3b.M- Ronald Swinford
1d5e4.M- Robert Swinford, b. 22 Aug. 1932
m. Shirley Ford
1d5e4a.M- Larry Swinford
1d5e4b.M- Steven Swinford
1d5e4c.F- Teresia Swinford
1d5e5.M- Laverne Swinford, b. 25 Sep. 1934
m. Sue Wheeler
1d5e5a.M- James Swinford, b.
1d5e5b.M- Aaron Swinford, b.

1d6.M- George W. Swinford, b. 18 Jan. 1866, Ind. (a3,a37,a45)
Son of Joseph and Elizabeth (McCarty) Swinford. In 1900 was living in Shelby TWP., Shelby Co., Ind. at the home next to Marion McCarty, age 35, employed as a farm laborer; married 7 years. In 1910, he and his family were living in Franklin Co, Ind. farming land that he owned.
m. Ida E. McKinney 16 Apr. 1893, Shelby Co., Ind.; b. Aug. 1874 in Ind. In 1900, had had 2 children, both living; in 1910 3 children.

Children: (a3,a37)

1d6a.M- Carl F. Swinford, b. 31 July 1894, Shelby Co., Ind.
m. Maud Abrams 23 Nov. 1914, Franklin Co., Ind.; b. 22 Apr. 1896
Dau. of William and Mary J. (Huffinier) Abrams. (a37)
1d6b.M-Irwin R. Swinford, b. 14 Aug. 1898, Shelby Co., Ind.

1d6c.F- Dalena Swinford, b. 3 June 1905, Shelby Co., Ind.

1d6d.M- Vern Swinford, b. 30 Oct. 1912, Franklin Co., Ind.Twin

1d6e.M- Vora Swinford, b. 30 Oct. 1912, Franklin Co., Ind.Twin

1d7.F- Viola J. Swinford, b. 16 Oct. 1868, d. 14 Mar. 1884 (a45)
Dau. of Joseph and Elizabeth (McCarty) Swinford.

1d8.F- Miranda A. Swinford, b. 19 May 1872, Sullivan Co., Ind. Dau. of Joseph and Elizabeth (McCarty) Swinford. After the death of Joseph, Elizabeth and her children returned to Shelby Co., Ind. to live.
m. Frank E. Stephens 22 May 1890, Shelby Co., Ind.; b. 3 Aug. 1866, Shelby Co., Ind. Son of ____ and Louisa (Grimes) Stephens. In 1900, he was a Blacksmith in Hendricks TWP, Shelby Co., Ind where he owned his home. By 1910, he was farming in Hendricks TWP. The census taken 21 Apr. 1910 lists him as married 19 years and they had had 7 children of which 5 were living. 4 children were shown as living at home in 1910. Died 26 Mar. 1955. (a3,a37,a45)

Children: (a3,a37)

1d8a.F- Audrie B. Stephens, b. 18 Mar. 1891, Shelby, Co., Ind.
m. Ruluff C. Tucker 17 Oct. 1909; b. 18 May 1887
1d8b.F- Vera Stephens, b. 1 Mar. 1893, Shelby Co., Ind.

1d8c.F- Leona I. Stephens, b. 7 Feb. 1896, Shelby Co., Ind.
m. Wallace J. Hughbanks 23 Oct. 1920, Shelby Co., Ind.
1d8d.F- Lillian Stephens, b. 23 Aug. 1900, Shelby Co., Ind.

1d8e.M- Stephens, b. 1 Nov. 1903, Shelby Co., Ind.

1d8f.F- Lora B. Stephens, b. 4 Jan. 1905, Shelby Co., Ind.
m. Elmer Cord 27 Oct. 1928, Shelby Co., Ind.: b. 13 Apr. 1906,
d. Nov. 1976, Vera Beach, Florida (a29)
1d8g.F- Maxine Stephens, b. ac 1907

1d8f.F-Lora B. Stephens, b. 4 Jan. 1905, Shelby Co., Ind. d. 29 Oct 1974 Vero Beach, Florida. Buried St. Joseph Cem., Shelbyville, Ind. Dau of Miranda A. (Swinford) and Frank E. Stephens.
m. Elmer Cord 27 Oct. 1928, Shelby Co., Ind.; b. 13 Apr. 1906, Indianapolis, Ind., d. Nov. 1976, Vero Beach, Florida; bur. St. Joseph Cem., Shelbyville, Ind. Son of John and Alta M. (Holton) Cord.(a29)

Children: (a29)

1d8f1.M-Robert S. Cord, b. 13 Aug. 1932, Shelby Co., Ind.
m. Judith Ann Worland 31 Oct. 1954, Shelby Co., Ind. ; b. 21 July 1935, Shelby Co., Ind. Dau of Olive B. (Dill) and Ralph E Worland 1g5d of this history. Judith Ann Worland is the granddaughter of Millicent 'Millie' (McCarty) and Charles Adam Dill and great granddaughter of George W and Nancy Maria (Swinford) Dill.
1d8f2.M-Ken Alan Cord, b. 22 Oct. 1937, Shelby Co., Ind.

1d8f3.M-J. Gregory Cord, b. 22 Jan. 1940, Shelby Co., Ind.
m/1. Guadalupe
m/2. Roxane Loraine Weakly

1d8f4.F-Cheryl Ann Cord, b. 19 Oct. 1946
m. James F. Hulman, Jr. 19 June 1964; b. 18 Sep. 1942, Indianapolis, Ind., son of James F. and Mary Leanna (Mitchell) Hulman,Sr

1e.M- Lydia Ann McCarty, b. 18 Apr. 1835, d. 16 May 1916,Shelby Co., Ind bur. Lewis Creek Bapt. Cem., Shelby Co., Ind. Dau. of McKay and Nancy (Lanham) McCarty. (a1,a3)
m. Mathew Swinford 15 Feb. 1852, Shelby Co., Ind; b. 2 June 1830, died 1 Mar. 1908, bur. Lewis Creek Bapt. Cem. Farmed in Addison Twp. for many years; in 1870 had real estate valued at $1400 and personal property of $400. In June 1900, was at age 69, farming in Shelby Twp with his son, Claude and wife, living with them. Claude, in the census is listed as a farm laborer, age 22, married one year. Also in 1900, Otto L. Drake, grandson, is listed in the census as living with them. (a1,a3,a6,a8,a11)

Childen:

1e1.F- Nancy Ann Swinford, b. 25 Jan. 1853, d. 17 Oct. 1874, buried Lewis Creek Bapt. Cem., Shelby Co., Ind. (a1,a3,a8)
m. William B. Green 4 Mar. 1874, Shelby Co., Ind. b. 1846, Ohio; in 1880 was living with the Mathew Swinford family; wdr, brickmason.
1e2.F- Elizabeth (Lysebeth) Swinford, b. 18 Mar. 1855, d. 5 May 1862, 7 years old, buried Lewis Creek Bapt. Cem., Shelby Co., Ind. (a8)
1e3.M- Joshua Joseph Swinford, b. 13 Feb. 1858, d. 31 Jan. 1939, bur. Elwood City Cem., Madison Co., Ind. (a1,a3,a44)
m. Cora A. Griffin 30 Aug. 1877, Shelby Co., Ind.; b. 7 Apr. 1860, d 8 Feb. 1923, bur. Elwood City Cem., Madison Co., Ind. (a1,a3)
1e4.F- Edith (Eada) E. Swinford, b. 11 Feb. 1861, d. 1 Sep. 1921. (a8)
m/1. Hampson Stevens 30 Aug. 1877 (a1,a44)
m/2. George A. Worden 23 Oct. 1879; b. May 1860, d. 1923, son of William Worden of Ohio (a1,a8)
1e5.F- Sarah E. Swinford, b. 9 Sep. 1863, d. 12 June 1890, bur. Lewis Creek Bapt. Cem., Shelby Co., Ind. (a8)
m. Joseph Drake 28 Oct. 1881, Shelby Co., Ind.; b, 24 Dec. 1856, d. 5 Aug. 1889, bur. Lewis Creek Bapt. Cem. Shelby Co., Ind.
1e6.F- Jeanetta Jane Swinford, b. 10 Apr. 1866, d. 23 Dec. 1917.
m/1 George W Jackson 19 July 1883, Shelby Co., Ind.; Son of Riley and Elizabeth (Lee) Jackson. (a1)
m/2. Alpheus C. Perkins 31 Mar. 1889; b. 18 June 1866 in KY, d. 14 July 1944, Shelby Co., Ind. Jeanetta and Alpheus buried at Lewis Creek Bapt. Cem., Shelby Co., Ind. (a1,a8)
1e7.M- James William Swinford, b. 23 May 1869, Shelby Co., Ind., d. 17 Apr. 1932, Tipton, Co., Ind. Moved to Tipton Co in 1912,(a1,a3,a45)
m. Margaret Anna Perkins 5 Sep. 1889, Shelby Co., Ind; b. 6 Oct. 1872, d. 20 Mar. 1962, Madison Co., Ind.
1e8.M- Sylvanus E. Swinford, b. 28 Jan. 1871, d. 1959. (a1,a3,a8)
m. Alice O. McKenney 15 Mar. 1891, Shelby Co., Ind., b. 16 Jan. 1872 in KY, d. 1959. Both buried Lewis Creek Bapt. Cem., Shelby Co., IN
1e9.F- Clara Melnora Swinford, b. 10 Aug. 1874, d.
m. William M. Goble 21 Feb. 1893; b. 1872, Rocklane, Ill, (a1,a3)
1e10.M- Claude C. Swinford, b. 18 Oct. 1877, Shelby Co., Ind. died 9 Jan. 1964, bur. Lewis Creek Bapt. Cem., Shelby Co., Ind. (a1,a3)
m. Carrie B. Steffey 5 July 1899; b. 16 Sep. 1880, d. 23 Nov. 1966. Buried Lewis Creek Bapt. Cem., Shelby Co., Ind. (a1,a3,a8)

SARAH E.
wife of
JOSEPH DRAKE
BORN
Sep. 9, 1863
DIED
Jan. 25, 1890
AGED
26 Y. 4 M. 16 D.

JOSEPH
DRAKE
BORN
Dec. 4, 1856
DIED
Aug. 5, 1889
AGED
32 Y. 7 M. 12 D.

Walgreens (65) 07/13/06

Walgreens (61) 07/13/06

BORN
DIED

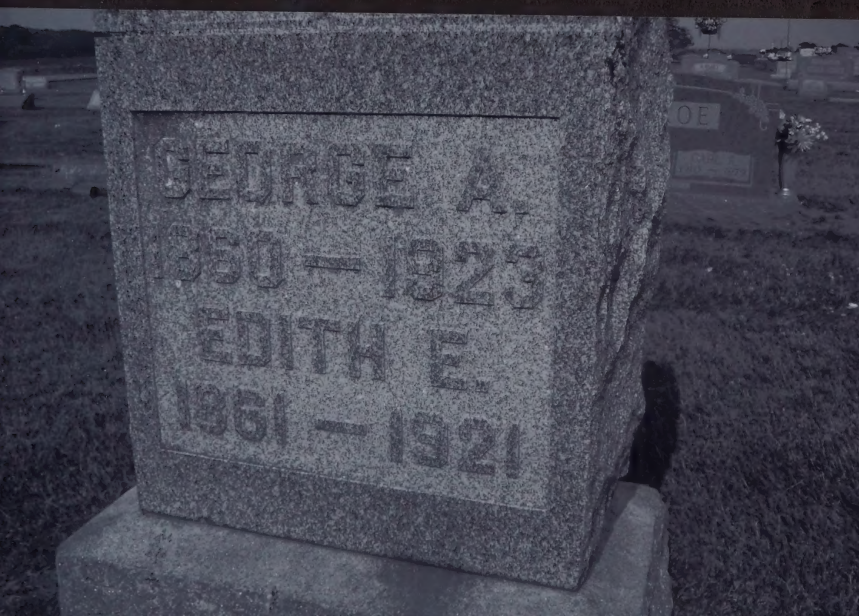
GEORGE A.
1850 — 1923
EDITH E.
1861 — 1921

Lewis v. C

Walgreens (193) 07/13/06

Walgreens (120) 07/13/06

Lewis v. C

1e3,M- Joshua Joseph Swinford, b. 13 Feb. 1858, d. 31 Jan. 1939, buried Elwood City Cem., Madison Co., Ind. Son of Lydia Ann (McCarty) and Mathew Swinford. In 1800 was living near his parents in Addison Twp., Shelby Co., Ind. and listed as a laborer in the census; in 1900 was farming in Tipton Co., Ind. (a1,a3,a44)
m. Cora A. Griffin 30 Aug. 1877, Shelby Co., Ind.; b. 7 Apr. 1860, d. 8 Feb. 1932, bur. Elwood City Cem., Madison Co., Ind. (a1,a3,a44)

Children: (a1,a3,a44)

1e3a.M- Alva Wortha Swinford, b. 29 July 1878, d. 1 Dec. 1964
m. Flora A. Young 29 July 1898; b. 16 Feb. 1881, d, 23 Dec. 1956
1e3b.M- Marvin Scott Swinford, b. 27 Aug. 1880, d. 22 Dec. 1916, bur. Eldwood City Cem., Madison Co., Ind. He, at 9 years of age, had a severe attack of scarlet fever which stopped his growth. He remained short of stature the rest of his life. He never married. The 1900 census lists him as a farm laborer living with his parents. (a1,a44)

1e3a.M- Alva Wortha Swinford, b. 29 July 1878, d. 1 Dec. 1964, buried Elwood City Cem., Madison Co., Ind. Son of Joshua Joseph and Cora A. (Griffin) Swinford. (a1,a3,a44)
m. Flora A. Young 29 July, 1898; b. 16 Feb. 1881, Rush Co.,Ind. d. 23 Dec. 1956, bur. Elwood City Cem., Madison Co., Ind. According to the Tipton Co. Marriage Records Flora used her mother's maiden name of Moulding on her marriage license. (a44)

Children: (a44)

1e3a1.F- Goldie Swinford, b. 21 Jan. 1902, d. 8 Aug. 1904 (a44)
1e3a2.F- Swinford, b. 21 Jan. 1903, d. 21 Jan. 1903 (a44)
1e3a3.M- Berla Worth Swinford, b. 26 Jan. 1912, d. 9 July 1978, twin,
m. Lova Bernice Dean 4 July 1931; b. 28 July 1909
1e3a4.F- Verla Myrth Swinford, b. 26 Jan. 1912, twin
m. George Washington Sheedy 27 Mar. 1932; b. 22 Feb. 1909, d. 19 Nov 1994 (a44)
1e3a5.M- Harry Lawrence Swinford, b. 18 June 1920, d. 26 Apr. 1965
m. Retha Patton 1 Feb. 1939; b. 11 Dec. 1920. (a44)

1e3a3.M- Berla Worth Swinford, twin, b. 26 Jan. 1912, d. 9 July 1978 in Sarasota, FLa., bur. Sarasota, Fla. Son of Alva W. and Flora Swinfod.
m. Lova Bernice Dean 4 July 1931, b. 28 July 1909 (a44)

Children: (a44)

1e3a3a.F- Shirley K. Swinford, b. 17 Apr. 1936
m. Ronald Lee Huff 20 Oct. 1957; b. 1935

1e3a3a.F- Shirley K. Swinford, b. 17 Apr. 1936
Dau. of Berla Worth and Lova Bernice (Dean) Swinford
m. Ronald Lee Huff 20 Oct. 1957; b. 1935

Children: (a44)

1e3a3a1.M- Jerry Lee Huff, b. 8 Aug. 1958
1e3a3a2.F- Brenda Sue Huff, b. 5 Dec. 1964

1e3a4.F- Verla Myrth Swinford, twin, b. 26 Jan. 1912,
Dau. of Alva Worth and Flora A. (Young) Swinford
m. George Washington Sheedy 27 Mar. 1932; b. 22 Feb. 1909, d. 19 Nov. 1994. (a44)

Children: (a44)

1e3a4a.M- Darrell Worth Sheedy, b. 21 Mar. 1936, adopted (a44)
m. Jeanetta Dickey 24 Dec. 1955; b. 5 May 1939
1e3a4b.M- Larry Allen Sheedy, b. 21 July 1940
m. Roberta Dickey 21 July 1958; b. 2 Nov. 1940
1e3a4c.M- Terry Lee Sheedy, b. 8 Apr. 1942
m. Rosemary Beyer 1 June 1974; b. 2 Dec. 1950

1e3a4a.M- Darrell Worth Sheedy, b. 21 Mar. 1936
Son of Verla Myrth (Swinford) and George Washington Sheedy
m. Jeanetta Dickey 24 Dec. 1955; b. 5 May 1939 (a44)

Children: (a44)

1e3a4a1.M- Victor Sheedy, b.
m. Joanie Weaver 3 June 1978; b.
1e3a4a2.F- Christy Sheedy, b. 26 Aug. 1959
m. Martin Stephenson
1e3a4a3.M- Michael Sheedy, b.

1e3a4b.M- Larry Allen Sheedy, b. 21 July 1940
Son of Verla Myrth (Swinford) and George Washington Sheedy
m.Roberta Dickey 21 July 1958; b. 2 Nov. 1940 (a44)

Children: (a44)

1e3a4b1.M- Rodney Sheedy, b. 6 Nov. 1959
m. Julie
1e3a4b2.F- Brenda Sheedy, b. 14 Jan. 1962

1e3a4b3.F- Trina Sheedy, b. 19 Nov. 1970

1e3a4c.M- Terry Lee Sheedy, b. 8 Apr. 1942
Son of Verla Myrth (Swinford) and George Washington Sheedy
m. Rosemary Beyer 1 June 1974; b. 2 Dec. 1950 (a44)

Children: (a44)

1e3a4c1.M- Lance Sheedy, b. 27 Mar. 1977
1e3a4c2.F- Megen Sheedy, b. 2 Jan. 1980, Twin
1e3a4c3.F- Casey Sheedy, b. 2 Jan. 1980, Twin

Elwood City Cem.

SVENDSEN, HAROLD G. *	1924	1969	R24, SIGLER	SEP. 7, 1944
SVENDSEN, P. LOUISE	1924		R24, SIGLER	SEP. 7, 1944
SWACKHAMER, ANNABELLE C.	1921		R44, ADD II	
SWACKHAMER, CLIFTON	1887	1972	R44, ADD II	
SWACKHAMER, DELLA	1860	1924	R44, ADD II	
SWACKHAMER, FAYE	1888	1964	R44, ADD II	
SWACKHAMER, FRANK	1857	1918	R44, ADD II	
SWACKHAMER, FRANK A.	1909	1975	R29, ADD VI	
SWACKHAMER, GENEVA W.	1912	1997	R29, ADD VI	
SWACKHAMER, WILLIAM R.	1919	1999	R44, ADD II	
SWANFELT, CEDRIC A.	1911	1950	R18, ADD I	
SWANFELT, FRANK	1904	1966	R21, ADD II	
SWANFELT, FRANK W.	1877	1946	R21, ADD II	
SWANFELT, HAZEL L.	1891	1893	R18, ADD I	
SWANFELT, MARGARET	1907	1997	R21, ADD II	
SWANFELT, MARY C.	1881	1956	R21, ADD II	
SWANFELT, NELLIE S.	1870	1964	R18, ADD I	
SWANFELT, SONDRA SUE	1939	1959	R21, ADD II	
SWANFELT, VICTOR	1861	1944	R18, ADD I	
SWATMAN, ALFRED M.	1875	1924	R37, ADD I	
SWEARINGEN, GLADYS L.	1900	1924	R10, ADD V	
SWIFT, BENJAMINE F.	FEB. 1, 1850	JAN. 26, 1911	R43, ADD 8	
SWIFT, BETTY C.	1920	1986	R12, SIGLER	
SWIFT, CORDELIA	1839	1908	R9, ADD II	
SWIFT, GERTRUDE	NOV. 20, 1955	FEB. 11, 1896	R43, ADD 8	
SWIFT, JAMES R.	1837	1904	R9, ADD II	
SWIFT, LEM	1892	1967	R12, SIGLER	
SWIFT, MARTHA E.	1869	1957	R48, ADD II	
SWIFT, MARY ELLEN	1917		R12, SIGLER	DEC. 24, 1938
SWIFT, MILDRED	JUL. 31, 1895	JUN. 15, 1896	R43, ADD 8	
SWIFT, NORA	1892	1985	R12, SIGLER	
SWIFT, PERRY A.	1902		R12, SIGLER	
SWIFT, VINETTA F.	1914	1916	R9, ADD II	
SWIFT, WILLIAM E. (BILLY)	1917	1992	R12, SIGLER	DEC. 24, 1938
SWIFT, WILLIAM S.	1867	1930	R48, ADD II	
SWIHART, MALINDA E.	1868	1963	R2, ADD V	
SWIHART, SAMUEL W.	1868	1953	R2, ADD V	
SWINEFURTH, ALVIN E.	NOV. 27, 1944		R31, OSBORN	
SWINEFURTH, DONNA LEE	JAN. 28, 1946	SEP. 8, 1993	R31, OSBORN	
SWINFORD, (INFANT)		SEP. 16, 1899	R3, ADD VII	
SWINFORD, CECIL M.	1892	1964	R1, ADD III	
SWINFORD, CLARENCE I.	1895	1954	R1, ADD III	
SWINFORD, CORA A.	1860	1923	R8, ADD IV	
SWINFORD, FLORA A.	FEB. 16, 1880	DEC. 23, 1956	R3, ADD VII	
SWINFORD, GOLDIE MAY	JAN. 21, 1903	AUG. 8, 1904	R3, ADD VII	
SWINFORD, JAMES THOMAS	1921	1922	R1, ADD III	
SWINFORD, JOSHUA J.	1858	1939	R8, ADD IV	
SWINFORD, MARVIN S.	1880	1916	R8, ADD IV	
SWINFORD, WORTH A.	JUL. 29, 1878	DEC. 1, 1964	R3, ADD VII	
SWINNEY, ALVA E.	1885	1956	R17, GROVE	
SWINNEY, BERTHA	1889	1973	R17, GROVE	
SWISHER, HARRY M.	1881	1959	R31, ADD VI	
SWISHER, RATIE L.	1886	1971	R31, ADD VI	

1e3a5.M- Harry Lawrence Swinford, b. 18 June 1920, d. 26 Apr 1965 by his own hand. Son of Alva Wortha and Flora A. (Young) Swinford. (a44)
m. Retha Maxine Patton 1 Feb. 1939; b. 11 Dec. 1920 (a44)

Children: (a44)

1e3a5a.M- Michael Lee Swinford, b. 3 Aug. 1944 in Madison Co., Ind.
m/1. Candice Malada Brown 4 Sep. 1965; b. 12 July 1945; Div Oct 1977
m/2. Grace Adell Dennis 3 Dec. 1977; b. 31 Dec. 1951, Nashville, TN
1e3a5b.F- Patricia Kaye Swinford, b. 19 Dec. 1951, Madison Co., Ind
m/1. Jerry Wayne Medlin 31 May 1974; b. 28 Aug 1949, MO, Div. 1979
m/2. Ronald Myers Clifford 15 Mar 1982; b. 2 Sep 1946, Marion Co. IN

1e3a5a.M- Michael Lee Swinford, b. 3 Aug. 1944 in Madison Co.,Ind.
Son of Harry Lawrence and Retha Maxine (Patton) Swinford.
m/1. Candice Malada Brown 4 Sep 1965; b. 12 July 1945 Howard Co. Ind.
Divorced in October 1977
m/2. Grace Adell Dennis 3 Dec. 1977; b. 31 Dec. 1951, Nashville, Tenn.

Children: (a44)

1e3a5a1.M- Christopher Todd Swinford, b. 14 Jan. 1967, Tipton Co., IN
1e3a5a2.M- Timothy Kip Swinford, b. 27 Jan. 1969, Tipton Co., IN
1e3a5a3.M- Jason Michael Swinford, b. 3 Aug. 1979, Marion Co. IN
1e3a5a4.F- Mackenna Nichole Swinford, b. 5 Oct. 1982, Marion Co., IN

1e3a5a2.M- Timothy Kip Swinford, b. 27 Jan. 1969, Tipton Co., Ind.
Son of Michael Lee and Candice Malada (Brown) Swinford. (a44)

Children: (a44)

1e3a5a2a.F- KayLa Swinford, b.
1e3a5a2b.F- Crista Swinford, b.

1e3a5b.F- Patricia Kaye Swinford, b. 19 Dec. 1951, Madison Co., Ind
Dau. of Harry Lawrence and Retha Maxine (Patton) Swinford. (a44)
m/1. Jerry Wayne Medlin 31 May 1974; b. 28 Aug. 1949, Missouri; Div. in Oct. 1979
m/2. Ronald Myers Clifford 15 Mar. 1982; b. 2 Sep. 1946, Marion Co. IN

Children: (a44)

1e3a5b1.M- Andrew Wayne Medlin, b. 1 Jan. 1979, Howard Co., Ind.
1e3a5b2.F- Kara Ann Clifford, b. Mar. 1983, Marion Co., Ind
1e3a5b3.F- Kristen Myers Clifford, b. 16 Aug. 1986, Marion Co., Ind.

1e4.F- Edith (Eada) E. Swinford, b. 11 Feb. 1861, d. 1 Sep. 1921, bur. Lewis Creek Bapt. Cem., Shelby Co., Ind. Dau. of Lydia Ann (McCarty) and Mathew Swinford. In June 1900, age 39, married 21 years, had had 6 children with 4 of them living and in 1910 had had 7 with 5 living(a3)
m/1. Hampson Stevens 30 Aug 1877 (a1)
m/2. George A. Worden 23 Oct. 1879, Shelby Co., Ind.; b. May 1860, d. 1923, bur. Lewis Creek Bapt. Cem. Son of William Worden b. in Ohio March 1826; and who in 1900 was living with George and his family. In 1900 George worked in a factory as a cabinet maker. In 1910, living in Shelbyville, he was employed by a lumber company; his sister-in-law, Clara M. Swinford, age 34, single, employed as a cook for a private family was living with George and his family. Joe A. Goble, age 14, was living with his Uncle Claude and Aunt Carrie Swinford. In Jan. 1920, George; wife, Edith E.; dau., Adeline, age 22; son, Claude A., age 18, single; and nephew, Daniel Swinford, were living together in Connersville, Ind. George worked as a cabinet maker in a factory; Adeline, age 22, single, was a nurse at a hospital; Claude A. was a bodybuilder at an auto factory, Daniel Swinford was a machinist at an auto factory. (a3,a8,a37)

Children:

1e4a.M- William Mathew Worden, b. Sep. 1880, d. 1940 (a3)
m. Bessie Mount 25 Dec. 1904, Shelby Co., Ind. b. 1882, d. 1971(a37)
1e4b.F- Mable F. Worden, b. 9 Sep. 1890, Shelby Co. Ind. d. 1964 (a37)
m. Hallick Floyd Demunbrum 26 Feb. 1911; b. 7 Feb. 1885, d. 1953
1e4c.F- Emma Violet Worden, b. 18 Dec. 1895, Shelby Co., Ind. d. 29 Apr. 1935 (a3,a7)
m. Joseph Carl Weant 18 Feb. 1911; b. 24 Feb. 1888 (a37)
1e4d.F- Adeline J. Worden, b. 10 May 1898, d. 11 Dec. 1986, Tipton(a3)
m. Chester A. Quyle 10 Mar. 1921; b. 3 Aug. 1893; d. 2 Aug. 1961; Madison Co., Ind. Both buried Connersville, Ind. (a44)
1e4e.M- Claude A. "Jack" Worden, b. 1901 (a3)
m. Ester Fuehring b. 1900, d. 18 Apr 1996 (a44)

1e4a.M- William Mathew Worden, b. Sep. 1880, Ind. d. 1940. Son of Edith "Eada" E. (Swinford) and George A. Worden. In 1900, living with his parents in Shelbyville, was working at a cabinet factory (a3)
m. Bessie Mount 25 Dec. 1904, Shelby Co., Ind. b. 1882 d 1971 (a37)
Both buried at Lewis Creek Bapt. Cem., Shelby Co., Ind. (a8)

Children:

1e4a1.F- Edyth M. Worden, b. 11 July 1907, Shelby Co., Ind. (a37)
1e4a2.M- Carl Floyd Worden, b. 30 Jan.1913, Shelby Co., Ind. (a37)

1e4b.F- Mable F. Worden, b. 9 Sep. 1890, Shelby Co., Ind. d. 1964 (a8)
Dau. of Edith "Eada" E. (Swinford) and Geoge A. Worden. In 1910 was living with her parents in Shelbyville and working as a waitress in a restaurant. Bur. Lewis Creek Bapt. Cem., Shelby Co., Ind. (a3)
m. Hallick Floyd Demunbrum 26 Feb. 1911, Shelby Co., Ind b. 7 Feb. 1885, d. 1953; bur. Lewis Creek Bapt. Cem., Shelby Co., Ind. (a37)

Children:

1e4b1.M- Allen J. Demunbrum, b. 7 Jan. 1912, Shelby Co., Ind. (a37)

1e4c.F- Emma Violet Worden, b. 18 Dec. 1895, Shelby Co., Ind. d. 29 Apr 1935. Dau. of Edith "Eada" E. (Swinford) and George A. Worden (a3,a37)
m. Joseph Carl Weant 18 Feb. 1911; b. 24 Feb. 1888 (a37)

1e4d.F- Adeline J. Worden, b. 10 May 1898, d. 11 Dec. 1986, Tipton, Co., Ind. Dau. of Edith "Eada" E. (Swinford) and George A Worden (a3,a44)
m. Chester Arthur Quyle 10 Mar 1921; b. 3 Aug. 1893, d. 2 Aug. 1961, Madison, Co., Ind., both bur. Connersville, Ind. (a44)

Childen: (a44)

1e4d1.F- Bonnie Sue Quyle, b. 12 May 1927
m. Donald Stinson Ross 1 Sep. 1951, b. 28 May 1929
1e4d2.F- Linda Lou Quyle, b. 30 Dec. 1932
m. Carl Honnaker

1e4d1.F- Bonnie Sue Quyle, b. 12 May 1927
Dau. of Adeline J. (Worden) and Chester A. Quyle
m. Donald Stenson Ross 1 Sep. 1951, b. 28 May 1929

Children: (a44)

1e4d1a.F- Stephanie Sue Ross, b. 28 Aug. 1952
m. Larry Burrous 1 Aug. 1992, b. Div 1996 (a44)
1e4d1b.F- Lisa DeAnn Ross, b. 16 Oct. 1955
m. Richard Lee Todd 7 June 1980, b.

1e4d1b.F- Lisa DeAnn Ross, b. 16 Oct. 1955
Dau of Bonnie Sue (Quyle) and Donald Stenson Ross
m. Richard Lee Todd 7 June 1980

Children: (a44)

1e4d1b1.F- Teffany Lee Todd, b. 11 Aug. 1984
1e4d1b2.F- Tracy Sue Todd, b. 25 June 1986

1e4d2.F- Linda Lou Quyle, b. 30 Dec. 1932
m. Carl Honnaker

Children: (a44)
1e4d2a.M- Mark Honnaker, b.
1e4d2b.F- Brooks Honnaker, b.
1e4d2c.M- Chad Honnaker, b.

1e5.F- Sarah E. Swinford, b 9 Sep. 1863, d. 25 Jan. 1890; bur. Lewis Creek Bapt. Cem., Shelby Co., Ind. Dau of Lydia Ann (McCarty) and Mathew Swinford. (a1,a3,a8)
m. Joseph Drake 28 Oct. 1881, Shelby Co., Ind.; b. 24 Dec. 1856, died 5 Aug. 1889, buried Lewis Creek Bapt. Cem., Shelby Co., Ind. (a1,a8)

Children:

1e5a.M- Otto Lawrence Drake, b. 9 Sep. 1882, d. 3 May 1959
m. Luta Monen Goodwin 18 May 1905; b. 16 Sep. 1889, d. 14 Nov. 1960

1e5a.M- Otto Lawrence Drake, b. 9 Sep. 1882, d. 3 May 1959, bur. Crownland Cem., Hamilton Co., Ind. Son of Sarah E. (Swinford) and Joseph Drake. In 1900, age 17, was living with his grandparents, Lydia Ann (McCarty) and Mathew Swinford, on their farm in Shelby Co., Ind. (a3)
Buried at Crownland Cem., Hamilton Co., Ind. (a44)
m. Luta Monen Goodwin 18 May 1905; b. 16 Sep. 1889, d. 14 Nov. 1960; buried Crownland Cem., Hamilton Co., Ind. (a44)

Children: (a44)

1e5a1.M- Paul Leon Drake, b. 12 Dec. 1905, d. 1 May 1949
m. Mary Farris
1e5a2.M- Ralph Goodwin Drake, b. 2 June 1907, d. 5 Apr. 1963
m. Deana Ruth Halley 8 Mar. 1930; b. 8 Mar. 1908
1e5a3.M- Harry L. Drake, b. 20 Sep. 1908, d. 1916
1e5a4.M- Otto Clemmons Drake, b. 17 Sep. 1911, d. 15 May 1934
m. Anna M. Kirsch 21 Dec. 1933; b. 15 Nov. 1908, d. 17 Oct. 1934
Despondent over her husband's death, shot herself through the heart in Oct. 1934.
1e5a5.F- Thelma Lucille Drake, b. 11 Feb. 1915, d. 26 Feb. 1985
m. Thomas Cook 1932
1e5a6.M- Keith G Drake, b. 30 Apr. 1924, d. 3 July 1974
m Frankie Almina Wilson 31 Aug. 1942; b. 1925
1e5a7.F- Naomi Ruth Drake, b. 14 Jan. 1927,
m. Arlie Virgil Williamson 8 May 1948; b. 16 Nov. 1923

1e5a2.M- Ralph Goodwin Drake, b. 2 June 1907, d. 5 Apr. 1963, Son of Otto Lawrence and Luta (Goodwin) Drake.
m. Deana Ruth Halley 8 Mar 1930; b. 8 Mar.1908 (a44)

Children: (a44)

1e5a2a.M- Phillip Eugene Drake, b. 7 May 1931
m/1. Carole Warfield 5 June 1954; b
m/2. Bonnie Stevens 12 June 1971; b
1e5a2b.M- Ralph Lee Drake, b. 1 Aug. 1934
m/1. Cletes Floriece Deason 11 July 1952; b. 13 Nov. 1934
m/2. Evelyn Biddup
1e5a2c.F- Ruth Ellen Drake, b. 3 Nov. 1941
m. Robert Emerson Russell, Jr. 26 May 1964; b. 1 Aug. 1937
1e5a2d.M- Kerry Keith Drake, b. 24 Dec. 1945,
m. Kathy Lynn Elliott b. 19 Mar. 1949
1e5a2e.F- Rebecca Ann Drake, b. 14 Mar. 1948
m. William Allen Brackney 21 Oct. 1966; b. 11 Oct. 1948

Obit
Sarah E. Swinford m Joseph Drake
died at home of father 26 y 4 m 16 d.
9-9-1863 / 1-25-1890 Shelbyville -

Shelby Democrat -
Matthew Swinford appointed
adm of estate of Sarah E Drake (daug)
p 22

1e5a2a.M- Phillip Eugene Drake, b. 7 May 1931 (a44)
Son of Ralph Godwin and Deana Ruth (Halley) Drake
m/1. Carole Warfield 5 June 1954
m/2. Bonnie Stevens 12 June 1971

Children by m/1: (a44)

1e5a2a1.M- Kimball Eugene Drake, b. 8 Feb. 1955
1e5a2a2.F- Melody Marie Drake, b. 28 Jan. 1957
1e5a2a3.F- Melissa Jo Drake, b. 15 Aug. 1959

1e5a2b.M- Ralph Lee Drake, b. 1 Aug. 1934 (a44)
Son of Ralph Goodwin and Deana Ruth (Halley) Drake
m/1. Cletes Floriece Deason 11 July 1952; b. 13 Nov. 1934
m/2. Evelyn Biddup

Children by m/1 : (a44)

1e5a2b1.F- Pamela Lynn Drake, b. 23 Mar. 1953
1e5a2b2.M- Stevens Kent Drake b. 8 Mar. 1955
1e5a2b3.M- Brian Lee Drake, b. 2 Aug. 1958
1e5a2b4.M- Anthony Kirk Drake b. 23 July 1960
1e5a2b5.F- Sherry Susanne Drake b 1 June 1963

1e5a2c.F- Ruth Ellen Drake, b. 3 Nov. 1941 (a44)
Dau. of Ralph Goodwin and Deana Ruth (Halley) Drake
m. Robert Emerson Russell Jr. 26 May 1964; b. 1 Aug. 1937

Children: (a44)

1e5a2c1.F- Kristen Kalleen Russell, b. 31 July 1968
1e5a2c2.M- Robert Emerson Russell III, b. 30 July 1969

1e5a2d.M- Kerry Keith Drake, b. 24 Dec. 1945 (a44)
Son of Ralph Goodwin and Deana Ruth (Halley) Drake
m. Kathy Lynn Elliott b. 19 Mar. 1949

Children: (a44)

1e5a2d1.M- Troy Anthony Drake, b. 3 May 1969
1e5a2d2.M- Corey Scott Drake, b. 14 Feb 1971

1e5a2e.F- Rebecca Ann Drake, b. 14 Mar. 1948 (a44)
Dau. of Ralph Goodwin and Deana Ruth (Halley) Drake
m. William Allen Brackney 21 Oct. 1966; b. 11 Oct. 1948

Children: (a44)

1e5a2e1.F- Kelly Kae Brackney, b. 11 Nov. 1967
1e5a2e2.F- Lisa Marie Brackney, b. 10 Oct. 1969
1e5a2e3.F- Amy Lynn Brackney, b. 12 Sep. 1970

1e5a5.F- Thelma Lucille Drake, b. 11 Feb. 1915. d. 26 Feb 1985 (a44)
Dau. of Otto Lawrence and Luta Monen (Goodwin) Drake
m. Thomas Cook 1932

Children: (a44)

1e5a5a.F- Janet Ann Cook, b.
m/1. Philip Etchison
m/2. Danny Ault
m/3. Danny Ault
m/4. Wims
1e5a5b.M- David D. Cook, b.

1e5a5a.F- Janet Ann Cook, b. (a44)
Dau. of Thelma Lucille (Drake) and Thomas Cook
m/1. Philip Etchison
m/2. Danny Ault
m/3. Danny Ault
m/4. Wims

Children: (a44)

1e5a5a1.F- Roxanne Etchison, b.
1e5a5a2.M- Michael Etchison, b.
1e5a5a3.F- Kelly Ault, b.
1e5a5a4.F- Janet Ault, b.

1e5a7.F- Naomi Ruth Drake, b. 14 Jan. 1927 (a44)
Dau. of Otto Lawrence and Luta Monen (Goodwin) Drake
m. Arlie Virgil Williamson 8 May 1948; b. 16 Nov. 1923

Children: (a44)

1e5a7a.F- Helen Frances Hughes, b. 11 Dec. 1945;
m/1. David Joseph Cooper
m/2. William Weesner
m/3. "Corky" Rollison 8 Nov. 1994; b.
1e5a7b.M- William Joe Williamson, b. 18 Apr. 1949
m. Darlene Molina b. 2 Feb. 1951, Div.
1e5a7c.M- James Keith Williamson, b. 4 June 1954
m. Nancy Carol Sutton 15 Feb. 1975, b. 26 Feb. 1954

1e5a7a.F- Helen Frances Hughes, b. 11 Dec. 1945, (a44)
Dau. of Naomi Ruth (Drake) Williamson and Charles Hughes
m/1. David Joseph Cooper
m/2. William Weesner
m/3. "Corky" Rollison 8 Nov. 1994

Children: (a44)

1e5a7a1.F- Carmen Cooper, b. 6 Jan. 1966
m. Daniel Haywood 2 Sep. 1989; b. 19 Aug. 1965
1e5a7a2.M- Adam David Cooper, b. 30 Aug. 1967
m. Amanda

1e5a7a1.F- Carmen Cooper, b. 6 Jan 1966 (a44)
Dau. of Helen Frances (Hughes) and David Joseph Cooper
m. Daniel Haywood 2 Sep. 1989; b. 19 Aug. 1965

Children: (a44)

1e5a7a1a.M- Sloan Daniel Haywood, b. 14 Jan. 1994

1e5a7a2.M- Adam David Cooper, b. 30 Aug. 1967
Son of Helen Frances (Hughes) and David Joseph Cooper (a44)
m. Amanda

Children: (a44)

1e5a7a2a.M- Miles Whitman Cooper, b. 6 Nov. 1994

1e5a7b.M- William Joe Williamson, b. 18 Apr. 1949 (a44)
Son of Naomi Ruth (Drake) and Arlie Virgil Williamson
m. Darlene Molina b. 2 Feb. 1951, Div.

Children: (a44)

1e5a7b1.M- Aaron Williamson, b. 11 June 1971, Hamilton Co., Ind.

1e5a7c.M- James Keith Williamson, b. 4 June 1954, Hamilton Co., Ind(a44)
Son of Naomi Ruth (Drake) and Arlie Virgil Williamson
m. Nancy Carol Sutton 15 Feb. 1975; b. 26 Feb. 1954, Hamilton Co., Ind

Children: (a44)

1e5a7c1.M- Michael Steven Williamson, b. 20 Aug. 1977, Hamilton Co.Ind
1e5a7c2.M- Andrew James Williamson, b. 10 June 1979, Hamilton Co., Ind
1e5a7c3.M- David Charles Williamson, b. 2 Feb. 1983, Hamilton Co., Ind

1e6.F- Jeanette Swinford, b. Apr. 1866, Shelby Co., Ind.
d. 23 Dec. 1917; bur. Lewis Creek Bapt. Cem.,Shelby Co., Ind.
Dau. of Lydia Ann (McCarty) and Mathew Swinford. In 1900, married 11 years, had had 3 children two of whom were living. The 1910 Census lists her as having had 5 children of whom 4 were living. In 1910, she is listed as a washerwoman working at home. (a3,a37)
m/1. George W. Jackson 19 July 1883, Shelby Co., Ind.; b. ac 1855. Son of Riley and Elizabeth (Lee) Jackson. Farmer. His 2nd marriage
m/2. Alpheus C. Perkins 31 Mar. 1889, Shelby Co., Ind.; b. June 1867. Son of William H. and Sarah (Morrison) Perkins. A farmer in Shelby Twp. who, in 1910,was farming rented land. In 1910, he was listed in the Census as an upholstry fitter in a furniture factory. Farmed near Fenns. Died in 1944; bur. at Lewis Creek Bapt. Cem. (a3,a37)

Children:

1e6a.F- Velma D. Perkins, b. 23 Jan. 1890, Shelby Co., Ind.
m. Lester A. Murray 1 Jan. 1912; b. 9 July 1890
1e6b.F- Debra E. Perkins, b. 14 Aug. 1896, Shelby Co., Ind.
m. Harry Robert Lee 30 Mar. 1918; b. 19 Oct. 1894
1e6c.F- Sylva Ethel Perkins, b. 22 Apr. 1900, Shelby Co., Ind.
In 1920 Census listed as working as a factory laborer
1e6d.F- Hattie Perkins, b. 1905, d. 1924 (a8)
m. Jackson (a8)

1e6a.F- Velma D. Perkins, b. 23 Jan. 1890, Shelby Co., Ind.
Dau. of Jeanette (Swinford) and Alpheus C. Perkins
m. Lester A. Murray 1 Jan. 1912, Shelby Co., Ind.; b. 9 July 1890

Children: (a37)

1e6a1.F- Fern L. Murray, b. 31 Aug. 1916, Shelby Co., Ind.

1e6b.F-Debra E. Perkins, b. 14 Aug. 1896, Shelby Co., Ind.
Dau. of Jeanette (Swinford) and Alpheus C. Perkins (a3,a3)
m. Harry Robert Lee 30 Mar. 1918, Shelby Co., Ind.; b. 19 Oct. 1894

Children: (a37)

1e6b1.M- Robert H. Lee, b. 1 Dec. 1920, Shelby Co., Ind.

1e6c.F- Sylva Ethel Perkins, b. 22 Apr. 1900, Shelby Co., Ind.
Dau. of Jeanette (Swinford) and Alpheus C. Perkins
In 1920 Census is listed as living at home with father and one sister, Hattie, who was listed as age 14. They were living and farming along Parish Road in Shelby Twp. Ethel is listed as working as a laborer in a factory, and single. (a3,a37)

1e6d.F- Hattie Perkins, b. 1905, Shelby Co., Ind. d. 1924, bur. at Lewis Creek Bapt. Cem., Shelby Co., Ind. (a3,a8,a37)
Dau. of Jeanette (Swindord) and Alpheus C. Perkins. In the 1920 Census Hattie is listed as 14, living at home with her father, a widower, and her sister, Sylva Ethel. The Lewis Creek Bapt. Cem. records shows her as Hattie Jackson, 1905-1924, daughter of Jeanette S Perkins
m. Jackson (a8)

Children: (a8)

1e6d1.M- Paul Jackson, b. 1924, d. 1925,; bur. Lewis Creek Bapt. Cem

1e7.M- James William Swinford, b. 23 May 1869, Shelby Co., Ind d. 17 Apr 1932. Son of Lidia Ann (McCarty) and Mathew Swinford. In June 1900, age 31, married 10 years, was day laborer living in Shelby TWP, Shelby Co.IN In 1912 moved by horse and wagon to near Curtisville, Tipton Co. Ind. where his brother, Joshua lived. In 1927 bought 80 acre farm southwest of Curtisville to which they moved. In 1994 this farm owned by his grand daughter, Carol Stewart. (a1,a3,a44)
m. Margaret Ann Perkins 5 Sep 1889, Shelby Co.,Ind.; b. 6 Oct 1872, Ind. d. 20 Mar 1962; dau. of William H. and Sarah (Morrison) Perkins and a sister to Alpheus C. Perkins married to Jeanette Swinford and Mellie Perkins married to Ollie Harrell. The 1900 Shelby TWP, Shelby Co., Ind Census lists her as married 10 yrs, age 36, b. in Aug. 1863, Ind., 3 children, all living; the marriage record of 5 Sep 1889 lists it as her 1st and age 18. It is reported by her granddaughter that she lost a baby girl during the trip in 1912 to Tipton Co. (a1,a3,a44)

Children: (a3,a44)

1e7a.M- Clarence Ivan Swinford, b. 11 Mar 1895, d. 14 Oct 1954
m. Cecil Mae Solomon 19 July 1919, b. 14 Aug. 1892, d. 18 Jan 1964
1e7b.M- Russell Raymond Swinford, b. 20 Feb. 1898, d. 13 Apr. 1972
m. Grace Ganelle Heflin 22 Dec 1920; b. 14 July 1898, d. 22 Nov 1971.
1e7c.M- Ora Basil Swinford, b. 22 June 1900, d. 25 Mar 1975
m. Franke Margaret Armstrong 4 Jul 1923; b. 4 Oct 1899, d. 29 Sep 1990

1e7a.M- Clarence Ivan Swinford, b. 11 Mar 1895, d. 14 Oct. 1954
Son of James W. and Margaret A. (Perkins) Swinford.
m. Cecil Mae Solomon 19 July 1919; b. 14 Aug 1892, d. 18 Jan 1964

Children: (a44)

1e7a1.M- James Thomas Swinford, b. 25 June 1921, d. 16 Feb. 1922.

1e7b.M- Russell Raymond Swinford, b. 20 Feb. 1898, d. 13 Apr. 1972
Son of James W. and Margaret A. (Perkins) Swinford.
m. Grace Ganelle Heflin 22 Dec 1920; b. 14 July 1898, d. 22 Nov 1971

Children: (a44)

1e7b1.M- Robert Eugene Swinford, b. 14 Mar 1923, d. 31 Dec 1991
m. Jean Ann King 16 Nov. 1946; b. 1 Mar 1924

1e7b1.M- Robert Eugene Swinford, b. 14 Mar. 1923, d. 31 Dec. 1991
Son of Russell R. and Grace G. (Heflin) Swinford.
m. Jean Ann King 16 Nov. 1946; b. 1 Mar 1924

Children: (a44)

1e7b1a.M- Phil J. Swinford, b. 10 Feb. 1949
m. Sherry Lynn Estman 8 Dec 1979; b. 24 Aug 1949, d. 29 Feb 1996 in Broward Co., Florida (a44)
1e7b1a1.F- Roxanne Ashley Swinford, b. 11 Oct. 1985

1e7b1b.M- David R. Swinford, b. 16 Nov. 1951
m. Janet Grabski 29 May 1978; b. Div. 15 Jan 1981

1e7c.M- Ora Basil Swinford, b. 22 June 1900, d. 25 Mar 1975
Son of James W. and Margaret A. (Perkins) Swinford. (a1,a3,a44)
m. Franke Margaret Armstrong 4 July 1923; b. 4 Oct 1899, d. 29 Sep 1990
Children: (a44)
1e7c1.F- Carol Margaret Swinford, b. 4 Dec 1924
m. Wendall Leon Stewart 30 Aug 1946; b. 20 June 1925
1e7c2.F- Phyllis Opal Swinford, b. 8 June 1931
m. Donald Erwin Henderson 28 Jan 1951; b. 4 Nov 1930, d. 9 Dec 1983

1e7c1.F- Carol Margaret Swinford, b. 4 Dec 1924,
Dau of Ora B. and Franke Margaret (Armstrong) Swinford
m. Wendall Leon Stewart 30 Aug 1946; b. 20 June 1925
Children: (a44)
1e7c1a.M- Randall Lynn Stewart, b. 28 May 1947, d. 31 May 1947
1e7c1b.F- Bernita Lee Stewart b. 13 July 1950
m. Buryl Allen Conrad 12 Aug 1978; b. 8 Sep 1950
1e7c1c.M- Kevin Christopher Neil Stewart b. 4 Sep 1953
m. Elizabeth Ann Barkman 17 Aug 1985; b. 2 Nov 1954

1e7c1b.F- Bernita Lee Stewart b. 13 July 1950
Dau of Carol Margaret (Swinford) and Wendall Leon Stewart
m. Buryl Allen Conrad 12 Aug 1978; b. 8 Sep 1950
Children: (a4)
1e7c1b1.M- Christopher Michael Conrad, b. 9 Oct 1990

1e7c1c.M- Kevin Christopher Neil Stewart, b. 4 Sep 1953
Son of Carol Margaret (Swinford) and Wendall Leon Stewart
m. Elizabeth Ann Barkman 17 Aug 1985; b. 2 Nov 1954
Children: (a44)
1e7c1c1.F- Kiara Nichole Stewart, b. 10 Nov 1995 in Kocciusko Co., IN

1e7c2.F- Phyllis Opal Swinford, b. 8 June 1931
Dau of Ora Basil and Franke Margaret (Armstrong) Swinford
m. Donald Erwin Henderson 28 Jan 1951; b. 4 Nov 1930, d. 9 Dec 1983
Children: (a44)
1e7c2a.F- Susan Kay Henderson, b. 21 Apr 1952
m/1. David Lee DeWitt 12 Sep 1971; b. 16 July 1950, d. 19 Dec 1979
m/2. Dennis James Garst 10 June 1990; b. 11 Aug 1946
1e7c2b.M- Mark Erwin Henderson, b. 29 July 1953
m. Donna Jean Mock 12 Aug 1973; b. 25 July 1954
1e7c2c.F- Sharon Gay Henderson, b. 30 Apr 1957
m/1. Mark Stephen Taylor 30 Oct 1976; b. 23 Oct 1955; Div 1989
m/2. Larry Allan Smith 8 Dec 1989; b. 8 July 1940

1e7c2a.F- Susan Kay Henderson, b. 21 Apr 1952
Dau of Phyllis Opal (Swinford) and Donald Erwin Henderson
m/1. David Lee Dewitt 12 Sep 1971; b. 16 July 1950, d. 19 Dec 1979
m/2. Dennis James Garst 10 June 1990; b. 11 Aug 1946
Children: (a44)
1e7c2a1.F- Rebecca Dyan DeWitt, b. 28 Dec 1972
1e7c2a2.M- Jason Aaron DeWitt, b. 31 July 1975

1e8.M- Sylvanus E. Swinford, b. Jan. 1871, d. 1959, bur. Lewis Creek Bapt Cem, Shelby Co, Ind. Son of Lydia Ann (McCarty) and Mathew Swinford. In 1900, age 29, married 8 years, lived in Shelby TWP Shelby Co.,Ind. In 1910, age 39, was a laborer living in Shelby TWP,Shelby Co., Ind. In 1920, he was farming in Franklin Co., Ind. (a1,a3,a8)
m. Alice McKenney 15 Mar. 1891, Shelby Co., Ind. b. Jan 1869, KY. d. 1959, both buried in Lewis Creek Bapt. Cem. Shelby Co.,Ind. In Apr. 1910, age 40, married once, 19 yrs, had 6 children with 4 living; in June 1900 Census she is listed as having 5 children with 3 living.

Children: (a3,a44)

1e8a.F- Opal Swinford, b. 30 Oct. 1891, d.
m. Doc Barney 21 Mar. 1914; b.
1e8b.F- Hazel Swinford, b. 20 Dec. 1892, d. 1 June 1895
1e8c.M- Merl Swinford, b. 9 Jul. 1894, d. 10 June 1896
1e8d.F- Maude Swinford, b. 27 Jul. 1896, d.
1e8e.M- Leo Denzil Swinford, b. 20 Feb. 1900, d. 26 Feb 1979
1e8f.M- Louis Mathew Swinford, b. 14 Apr. 1903, d. 1986 (a8,a44)
1e8g.F- Carmen Eileen Swinford, b. 3 Aug. 1912, d. 1976 (a8,a44)
m. Hiram B. Gabbard b. 1910, d. (a8)
Both bur. at Lewis Creek Bapt. Cem., Shelby Co., Ind

1e7c2b.M- Mark Erwin Henderson, b. 29 July 1953
Son of Phyllis Opal (Swinford) and Donald Erwin Henderson
m. Donna Jean Mock 13 Aug. 1973; b. 25 July 1954

Children: (a44)

1e7c2b1.F- Jennifer Lynn Henderson, b. 7 Sep 1974
m. Micah Darren Hudson 28 Dec 1996; b. 27 Oct 1974
1e7c2b2.M- Adam Wayne Henderson, b. 28 Mar 1976

1e7c2b3.M- Ray Donald Henderson, b. 12 July 1980

1e7c2c.F- Sharon Gay Henderson, b. 30 Apr 1957
Dau of Phyllis Opal (Swinford) and Donald Erwin Henderson
m/1. Mark Stephen Taylor 30 Oct 1976; b. 23 Oct 1955; Div. 1989
m/2. Larry Allan Smith 8 Dec. 1989; b. 8 July 1940

Children: (a44)

1e7c2c1.F- Jessica Lynn Taylor, b. 29 Feb 1980

1e7c2c2.M- Andrew Mark Taylor, b. 2 June 1981

78c
(1 May 1996)

1e9.F- Clara Melnora Swinford, b. Aug. 1874, Ind. d. 1947. (a3,a8) bur. Lewis Creek Bapt Cem.,Shelby Co., Ind. Dau. of Lydia Ann (McCarty) and Mathew Swinford. The Census of 5 June 1900 lists her as age 25, married 7 yrs, 2 children with one living; the Census of 2 May 1910 lists her living with her sister, Edith Worden, and family in Shelbyville; age 34 single, cook for a private family. Joe A. Goble, age 14, is listed as living with his Uncle Claude Swinford and family in Shelby TWP, Shelby Co., Ind. William Goble is not listed in the 1910 Shelby Co. Ind. Census.

m/1. William M. Goble 21 Feb 1893; b. Oct. 1872, Rockland, Ill.; son of Sidney S and Isabella (Davis) Goble. Farmer and Gardener, Shelby TWP, Shelby Co., Ind. Div. in 1901. (a44)

m/2. Alonzo Mount 24 Mar. 1907; Div. in Dec. 1907. (a44)

m/3. Robert Smith 20 Sep 1910; b. 9 Aug 1886, Arkansas (a44)

m/4. Harry Lee b. 1884, d. 24 June 1940
Buried at Lewis Creek Bapt. Cem., Shelby Co., Ind. (a44)

Children: (a3,a8)

1e9a.M- Joseph A. Goble, b. Sep 1896; d. 1958; bur. Lewis Creek Bapt. Cem.

m. Bernice b. 1896; d. 1960; buried Lewis Creek Bapt. Cem.

In 1920 Joseph and Bernice were living in Marion TWP; Joseph was a farm laborer. (a3)

78c1 (1May1996)

1e10.M- Claude C. Swinford, b. Oct. 1877, d. 1964; bur. Lewis Creek Bapt. Cem. Son of Lydia Ann (McCarty) and Mathew Swinford. In 1900 he and his wife were living in Shelby TWP, Shelby Co., Ind. on the farm with his parents; in 1910 his mother, a 74 year old Widow, was living with him and his wife on the farm. Also, his nephew, Joseph A. Goble, was living with them. (a1,a3)

m. Carrie B. Steffie 5 July 1899, Shelby Co. Ind; b. Sep 1880, died 1966; bur. Lewis Creek Bapt. Cem. Their son, Claude Morris Swinford, b. 9 Feb 1900, d. 9 Feb 1900. In 1910 age 28, married 9 years, had had 2 children, neither living. Sylvanus Swinford and family lived next to them. Carrie and Claude raised her brother, Samuel Roy Steffie, b. 15 Apr 1892, d. 3 Apr 1984; married Goldie M. (McCarty) Clayton 1 Sep 1920, member 1c9a of this history and dau of Charles Henry and Jennie McCarty. (a1,a3)

1f.F- Susan McCarty, b. 1837, Ind. d. 14 June 1912, Anderson Twp., Madison Co., Ind. at age 75. Dau. of McKay and Nancy (Lanham) McCarty. In her divorce from William J. Eads 16 Apr. 1856, she was given custody of their son. (a1,a3,a6,a11,a37)
m/1. William J. Eads 27 Apr. 1854, Shelby Co., Ind. Div. 16 Apr 1856
m/2. Joshua Swinford 8 Sep. 1858, Shelby Co., Ind.; b. ac1838 KY. In 1860 and 1870 was farming in Shelby Co., Ind. "The Moved or Deceased Taxpayers Record of Shelby Co., Ind. has: Joshua Swinford 1871 Addison Twp. left County." The family moved in 1871 and in 1880 was farming in Anderson Twp., Madison Co., Ind. where the family remained for many years.

Children: (a1,a3,a37)

1f1.M- McDavid Eads, b. ac 1855, son of Wm. J. and Susan Eads.
1f2.M- William H. Swinford, b. ac 1859, d. 7 Oct. 1913
m. Aribelle Angleton 7 Nov. 1878, Shelby Co., Ind.
1f3.F- Nancy A. Swinford, b. Dec. 1862
m. Milton Denny 1 Sep. 1881, Madison Co., Ind.
1f4.M- Joseph Edwin Swinford. b. ac 1865
m/1. Ettie Smear 12 July 1887, Madison Co., Ind. d. 5 Mar 1904
m/2. Dora A. Davis 17 Aug. 1905, Madisnn Co., Ind.
1f5.M- John Swinford, b. ac 1867
May have married Mary Manis 22 Aug. 1891, Madison Co., Ind.
1f6.M- James Albert Swinford, b. ac 1871
m. Adda Wertz 5 Nov. 1892, Madison Co., Ind.
1f7.M- Mathew Swinford, b. Oct. 1875, d. 19 June 1916
m. Nettie Jones 5 Sep. 1896, Shelby Co., Ind.

The Census of Addison Twp., Shelby Co Ind. taken in Aug. 1870 has:

Dw	Fam	Name	Sex	Age	M	Relat		B	FB	MB
357	357	Swinford, Joshua	M	34			Farming	KY		
		Susan	F	35			Keepinghouse	Ind	Per.	Prop
									$100	
		Milton	M	60			Farming	KY		
		Eads, David	M	14			At home	Ind		
		Swinford, Wm. H.	M	10			At home	Ind		
		Nancy A.	F	6			At home	Ind		
		Edwin	M	5			At home	Ind		
		Johnny	M	2			At home	Ind		

The Census of Anderson Twp., Madison Co., Ind. taken 23 June 1880 has:

152	154	Swinford, W. H.	M	21	m		Working on Railroad	Ind	KY	Ind
		Sarah	F	22	m	wife	Keepinghouse	Ind	Ky	Oh
		Angleton, George	M	24	s	Br-i-L	Working on RR	Ind	Ky	Oh
155	157	Swinford, Joshua	M	42	m		works on farm	KY	KY	KY
		Susan	F	43	m	wife	Keepinghouse	Ind	Va	Va
		Nancy A.	F	16	s	Dau	At home	Ind	Ky	Ind
		Joseph E.	M	14	s	Son	At home at school	Ind	Ky	Ind
		John	M	12	s	Son	At home at school	Ind	Ky	Ind
		James A.	M	8	s	Son	At home at school	Ind	Ky	Ind
		Mathew	M	4	s	Son	At home at school	Ind	Ky	Ind

1g.M- Henry McCarty, b. 19 Apr. 1840 in Washington Twp. Shelby Co., Ind. son of McKay and Nancy (Lanham) McCarty; d. 21 Mar. 1928 at the home of his granddaughter, Mrs. John Snyder, the dau. of Sarah E.(McCarty) Henry. A pioneer resident of the county and affectionately known by hundreds who knew him as 'Uncle Henry' had lived his entire lifetime of 88 years in the county and was one of the best known aged residents of the community. He farmed for many years in Addison Twp. (a1,a3,a5)
m. Ellen Jane Eads 31 Dec. 1861, Shelby Co., Ind.; b. 6 Aug. 1843, d. 28 Nov. 1899; both Henry and Ellen are buried at Lewis Creek Bapt. Cem., Wilson, Shelby Co., Ind.

Children:

1g1.F- Nancy J. McCarty, b. 1862, d. 1902 (a1,a3,a8)
m. William J. Jackson 30 Jan. 1879,; b. 1858, d. 1941
1g2.M- William Thomas McCarty, b. 5 Apr. 1864, d. 1 Mar. 1938(a1,a3,a8)
m. Syrena Taylor 17 Sep. 1882, b. 14 Apr. 1864, d. 5 Dec. 1939
1g3.F- Sarah E. McCarty, b. Oct. 1865, d. (a1,a3,a5,a8)
m/1. Albert Plunkett 4 Jan. 1883
m/2. William R. Henry 4 July 1889
1g4.F- Lydia Margaret McCarty, b. ac 1868; d. 1 Apr 1893, age 24 (a3)
Shelbyville, Ind. (a37)
1g5.F-'Millie' Millicent McCarty, b. July 1870, d. 1937 (a1,a3,a8)
m. Charles Adam Dill 1 Apr. 1891, b. Oct. 1867, d. 1941
1g6.M- Isaac McCarty, b. 1873, d. 1940 (a3,a8)
m. Zella Jones 26 Mar. 1894, b. 1876, d. 1933
1g7.M- Frank McCarty,b. d. before 21 Mar 1928 (a5)

The Addison Twp., Shelby Co., Ind. Census taken in Aug. 1870 has:

DW	FAM	Name	Age	S	Born	Occupation	Per. Prop.
297	297	McCarty, Henry	32	m	Ind.	Farmer	$625
		Ellen J.	32	f	Ind.	Keepinghouse	
		Nancy	8	f	Ind.		
		Wm. T.	6	m	Ind.		
		Sarah E.	5	f	Ind.		
		Lydia M.	2	f	Ind		
		Baby	1/12				

The Addison Twp., Shelby Co., Ind. Census taken 10 June 1880 has:

DW	FAM	Name	Age	S	Relat.	M	Occup.	B.	FB	MB
91	96	McCarty, Henry	40	m		M	Farmer	Ind	Ind	Ind
		Ellen J.	37	f	Wife	M	Keepinghouse	Ind	Ohio	Ky
		W. Thomas	16	m	son	S	Works on farm	Ind	Ind	Ind
		Sarah E.	14	f	dau	S	At home	Ind	Ind	Ind
		Margaret	11	f	dau	S	At home	Ind	Ind	Ind
		Millicent	10	f	dau	S	At home	Ind	Ind	Ind
		Isaac	7	m	son					

Nancy is not shown in 1880 as she married William J. Jackson 30 Jan. 1879

1f2.M- William H. Swinford, b. ac 1859, Shelby Co., Ind. d. 7 Oct. 1913, Pendleton, Madison Co., Ind. Son of Susan (McCarty) and Joshua Swinford. In 1880, married, was living in Anderson, Madison Co., Ind. working on the Railroad. His brother-in-law, George Angleton, was living with them and also working on the Railroad. The 1880 census does not list any children living in the household. The Shelby County Record of Births lists a son born to Mr. and Mrs. William H. Swinford 24 July 1879. (a1,a3,a37)
m. Aribelle Angleton 7 Nov. 1878, Shelby Co., Ind.

Children: (a37)

1f2a.M- Swinford, b. 24 July 1879, Shelby Co., Ind. (a5)

1f2b.M- John Swinford, b. ac 1880(age 19 on marriage record)
m. Ada A. Manis 20 Feb. 1899, Madison Co., Ind. b. ac 1882
1f2c.M- Thomas Swinford, b. ac 1880 (age 22 on marriage record)
m. Bessie Shaul 31 Oct. 1902, Madison Co., Ind.
1f2d.M- Joshua Swinford, b. ac 1881 (age 22 on marriage record)
m. Rosa Shaw 8 May 1903, Madison Co., Ind.

1f2b.M- John Swinford, b. ac 1880, (age 19 on marriage record, on (a37). Son of William H. and Aribelle (Angleton) Swinford.
m. Ada A. Manis 20 Feb. 1899, Madison Co., Ind.; b. ac 1882 (a37 record of marriages has her age as 16); dau. of Joseph and Temple (Wayaire) Manis. The 1900 census of Madison Co. lists her as married; with a son, Joseph T.; living at the home of her parents on their farm. Her father is shown as age 75, and her mother age 53.

Children: (a3,a37)

1f2b1.M- Joseph T. Swinford, b. Dec. 1899

1f2c.M- Thomas Swinford, b. ac 1880; the (a37) record of marriages has age 22). Son of William H. and Aribelle (Angleton) Swinford . Was a farm manager in White River TWP, Hamilton Co., Ind. in 1920
m. Bessie Shaul 31 Oct. 1902, Madison Co., Ind.;

Children: (a37, a3)

1f2c1.F- Helen Swinford, b. ac 1904 (a3)
1f2c2.M- Willis Swinford, b. 22 Mar. 1907, Madison Co., Ind.(a3)
1f2c3.M- Lawrence Swinford, b. 13 Mar. 1910, Madison Co., Ind.(a3)
1f2c4.M- Woodrow Swinford, b. 29 Jan. 1913, Madison Co., Ind.(a3)
1f2c5.M- Verlin Swinford, b. 30 Nov. 1914, Madison Co., Ind.(a3)
1f2c6.M- Richard G. Swinford, b. 19 Apr. 1917, Hamilton Co., Ind. or Herbert G. Swinford, (birth records) (a37)
1f2c7.F- Neva Catherine Swinford, b. 15 July 1919, Hamilton Co.(a3,a37)

1f2d.M- Joshua Swinford, b. ac 1881; the (a37) record of marriages has age 22. Son of William H. and Aribelle (Angleton) Swinford.
m. Rosa Shaw 8 May 1903, Madison Co., Ind.; dau of William and Sarah (Bloomer) Shaw. Born ac 1880. (a3,a37)

Children: (a3,a37)

1f2d1.M- Swinford, b. 28 July 1906, Madison Co., Ind.
1f2d2.M- Robert Swinford, b. 17 Nov. 1907, Madison Co., Ind.

1f3.F- Nancy A. Swinford, b. Dec. 1862 (a3)
Dau. of Susan (McCarty) and Joshua Swinford. Moved to Madison Co., Ind. with her parents in the 1870's.
m. Milton Denny 1 Sep. 1881, Madison Co., Ind.; b. Feb. 1862.
In 1900, the family was living in Anderson, Madison Co., Ind. Milton was employed as a teamster. Owned their own home (a3,a37)

Children: (a3)

1f3a.M- S. William Denny, b. May 1882
m. Emma White 17 Aug. 1903, Madison Co., Ind.
1f3b.F- Clara Denny, b. Apr. 1885

1f3c.M- Robert Denny, b. Jan. 1889

1f3d.M- Denny, b. 25 Apr. 1898 (not shown with family in 1900 census of Madison Co)

1f3a.M- S. William Denny, b. May 1882
Son of Nancy (Swinford) and Milton Denny.
m. Emma White 17 Aug. 1903, Madison Co., Ind.; b. ac 1884.
Dau. of George and Ida (Daugherty) White.

Children: (a37)

1f3a1.F- Denny, b. 19 July, 1907, Madison Co., Ind. (a37)
1f3a2.F- Mildred Denny, b. 31 Dec., 1909, Madison Co., Ind. (a37)

1f4.M- Joseph Edwin Swinford, b. ac Feb. 1865;
Son of Susan (McCarty) and Joshua Swinford. Moved from Shelby Co., Ind. to Madison Co. in the 1870's with his parents. In 1900, married 12 yrs., was farming rented land in Adams TWP., Madison Co. In 1920, owned his farm in Union TWP, Madison Co., Ind. His father, Joshua, a widower, age 79, lived with them. (a3,a37)
m/1. Ettie Smear 12 July 1887, Madison Co., Ind.; d. 5 Mar. 1904
m/2. Dora A. (Judd) Davis 17 Aug. 1905, Madison Co., Ind. b. ac 1872.

Children: (a3,a37)

1f4a.M- Fredie Swinford, b. Apr. 1889

1f4b.F- Swinford, b. 13 Mar. 1907, Madison Co., Ind.
1f4c.M- John Swinford, b. 18 Jan. 1909, Madison Co., Ind.
1f4d.F- Ruth Swinford, b. 2 July 1914, Madison Co., Ind.

1f6.M- James Albert Swinford, b. ac 1871
Son of Susan (McCarty) and Joshua Swinford. Moved to Madison Co. Ind. with his parents. In 1920 was farming in Anderson TWP, Madison Co., Ind. (a3,a37)
m. Adda Wertz 5 Nov. 1892, Madison Co., Ind.; b. ac 1872

Children: (a3,a37)

1f6a.F- Bessie Swinford, b. ac 1895 (a3)
1f6b.M- Raymond Swinford, b. ac 1899 (a3)
1f6c.M- Lester Swinford, b. 12 Aug. 1906, Madison Co. (a3,a37)
1f6d.M-(not readable) Swinford,b. ac 1906 (a3)
1f6e.M- Ward Swinford, b. ac 1908 (a3)
1f6f.M- Ross Swinford, b. 25 Apr. 1908, Madison Co. (a3,a37)
1f6g.M- Mark Swinford, b. 27 Apr. 1910, Madison Co., (a3,a37)
1f6h.F- Martha Swinford, b. 14 Mar. 1912, Madison Co., (a3,a37)
1f6i,F- Mary Swinford, b. 25 Dec. 1914, Madison Co, (a3,a37)
1f6j.M- Swinford, b. 18 Apr. 1918, Madison Co. (a37) not shown with family 1920 Census.

1f7.M- Mathew Swinford, b. Oct. 1875, Tipton Co., Ind. d. 19 June 1916, Madison Co., Ind. Son of Susan (McCarty) and Joshua Swinford. Records show him as born in Tipton Co. and then in 1880 as living with his parents in Anderson TWP., Madison Co., Ind. He seems to have moved several times during his life. He was married in 1896 in Shelby Co., Ind. The 1900 census lists him as age 24, married 4 years and employed as a farm laborer in Shelby Co.; in 1910, he is shown as farming rented land in Shelby Co. The Madison records list 4 of their children born in Madison Co.; others were born in Shelby Co., Ind. He died in Madison Co. (a1,a3,a37)
m. Nettie Jones 5 Sep. 1896, Shelby Co., Ind.; b. Sep. 1879.
Dau. of Henry and Amy (Nolan) Jones. In 1910, living in Shelby Co. she was age 32, married 14 years, had had 7 children, all living. In 1920, she was living in Anderson, Ind., a widow, working at an electic Co. Owned her home. (a3,a37)

Children:

1f7a.M- Russell Swinford, b. 21 July 1897 (a3)
m. Bernice B. Ambrose 12 Aug. 1917, Madison Co., Ind. (a37)
1f7b.M- Kenneth Swinford, b. 30 July 1899, Madison Co. Ind. (a37)
m. Ester C. Tooley 4 May 1918, Madison Co.; b. 21 Dec. 1900 (a37)
1f7c.M- Forest Swinford, b. ac 1901 (a3)
1f7d.M- Rosco Swinford, b. 9 Aug. 1905, Madison Co.Ind(a3,a37)
1f7e.F- Zellamay Swinford, b. 11 Aug 1906, Shelby Co, Ind(a3,a37)
1f7f.F- Emma Agnes Swinford, b. 5 Feb. 1908 Shelby Co.,Ind(a3,a37)
1f7g.F- Florence Swinford, b. 14 Nov. 1909 Madison, Co. (a3,a37)
1f7h.M- Orvile Swinford, b. 17 July 1911,Shelby Co.,Ind(a3,a37)
1f7i.F- Mildred Swinford, b. ac 1913 (a3)
1f7j.M- Frederick Swinford, b. 21 Oct. 1916,Madison Co.,IN(a3,a37)

1f7a.M- Russell Swinford, b. 21 July 1897
Son of Mathew and Nettie (Jones) Swinford

m. Bernice B. Ambrose in Madisnn Co., Ind. (a37)

Children: (a37)

1f7a1.M- Charles Swinford, b. 26 Apr. 1916, Madison Co., Ind

1f7b.M- Kenneth Swinford, b. 30 July 1899, Madison Co., Ind
Son of Mathew and Nettie (Jones) Swinford

m. Esther G. Tooley in Madison Co., Ind. (a37)

Children: (a37)

1f7b1.F- Swinford, b. 21 Aug. 1918, Madison Co., Ind.

1f7b2.M- Kenneth Swinford, b. 28 Dec. 1920, Madison Co., Ind.

McCARTY

SYRENA
1864 • 1939

WM. THOMAS
1864 • 1938

ALBERT McCARTY
JULY 26, 1848 — JAN. 3, 1919

McCARTY

McCARTY

OTTO

Carry C

fff2113 CIMG0136_EDIT126_0262

Walgreens (262) 08/26/06

Lewis C

Walgreens (74) 07/13/06

DILL
MILLIE
1870 - 1937
CHARLES A.
1868 - 1941

Carry C

fff2113 CIMG0136_EDIT126_0262

Walgreens (262) 08/26/06

Lewis C C

Walgreens (84) 07/13/06

Obituary of Henry McCarty published 21 Mar. 1928, Shelbyville paper

After a lingering illness caused by a complication of diseases, arising from senility, Henry McCarty, pioneer resident of Shelby County and affectionately known by hundreds as 'Uncle Henry' died at 4 O'clock this morning at the home of his granddaughter, Mrs. John Snyder, 1210 South Miller Street. Mr. McCarty had lived in Shelby County during his entire lifetime and was probably one of the best known aged residents of the Community.

Having spent eighty eight years in Shelby County, Mr. McCarty had witnessed the steady growth of the community from its early stages until the present day and he had always taken an active interest in this growth. Many of his stories and anecdotes more than a half century old were repeated to interested friends and relatives, and his death removes one of the most unusual characters in this section.

He was born in Washington Township April 19, 1840, and would have celebrated his eighty eighth anniversary next month. On Dec. 31, 1861, he was united in marriage with Mis Ellen Jane Eads, whose death occurred twenty-eight years ago.

Mr. and Mrs. McCarty were the parents of six children, four of whom survive. They are W.T. McCarty and Mrs Henry, of this city; Mrs Adam Dill of Jackson Township, and Isaac McCarty, of Anderson, Ind. Two other children, Mrs. Nancy Jackson and Frank McCarty, preceded him in death.

1g1.F- Nancy J. McCarty, b. Aug. 1862, d. 1902; bur. Lewis Creek Bapt. Cem., Shelby Co., Ind. Dau. of Henry and Ellen J. (Eads) McCarty m. William Jacob Jackson 30 Jan. 1879, Shelby Co., Ind.; b. Mar 1858 d. 1941, bur. Lewis Creep Bapt. Cem. Farmed rented land in Washington Twp 1880 and 1900. In 1900, 4 of 6 children living (a1,a3,a8,a37)
Children from 1900 census:

1g1a.F- Alvada	Jackson, b.	Nov. 1879,	age 20	Single
1g1b.F- Anna	Jackson, b.	Jan 1885	15	Single
1g1c.M- Harry	Jackson, b.	Mar. 1888	12	Single
1g1d.M- Paul	Jackson, b.	Aug. 1893	6	Single

1g2.M- Willaim Thomas McCarty, b. 5 Apr. 1864, Shelby Co., Ind. d. 1 Mar. 1938; bur. Lewis Creek Bapt. Cem. Son of Henry and Ellen J. (Eads) McCarty. In June 1900, married 18 yrs., age 36, was a day laborer in Shelby Twp. In May 1910, age 46, married 28 years, was farming land he rented in Shelby Twp., Shelby Co., Ind. (a1,a3)
m. Syrena Taylor 17 Sep. 1882, Shelby Co., Ind.; b. 14 Apr. 1864 Hamilton, Ohio, d. 5 Dec. 1939; bur. Lewis Creek Bapt. Cem.; dau. of Jacob and Elizabeth (Bennett) Taylor. She came to Shelby Co. with her parents while she was just a child. She was a member of the Pentecostal Church. Had 11 children, 2 died before 1900.(a3,a5,a6)

Children:

1g2a.F- Zona E. McCarty, b. 1 Dec. 1883 near Fenna; d. 7 Dec. 1958
m. Samuel D. Higgins 16 May 1903; b. ac 1881, d. 24 Apr. 1950
1g2b.M- Claude J. McCarty, b. 6 Mar. 1887
m. Mary Oswald 16 Feb. 1906, Shelby Co., Ind.
1g2c.M- Roy Gilbert McCarty, b. 25 May 1889, d. 8 Jan. 1973
m/1. Delphia L. Skinner 21 Feb. 1909; b. 1890, d. 22 Nov. 1955
m/2. Betty Thompson, Rev. d. Nov. 1964
m/3. Cammie Huff

Children of William Thomas and Syrena (Taylor) McCarty Cont.:

lg2d.M- Arnie Henry McCarty, b. 31 Jan. 1898, Shelbyville, d. 5 July 1964
m/1. Dullia Pigg 16 Mar. 1928; b. 29 Mar. 1909, d. 5 Dec. 1947
m/2. Reathel L. (McCarty) Snyder 25 Apr. 1953; b. 18 Oct. 1903
lg2e.M- Garnet McCarty, b. Oct. 1899
m. Frances Oldham
lg2f.M- Dallas M. McCarty, b. 16 Oct. 1901, d. 27 May 1973
m. Lorene M. Amos 14 May 1924; b. 17 Mar. 1900
lg2g.F- Martha McCarty, b. 1905
m. Joseph Shields
lg2h.M- Lawrence F McCarty, b. 7 Dec 1907, d. 3 Mar 1997
m. Lelia McIntire 1926
lg2i.M- Millard McCarty, b. 1909
m/1. Buelah
m/2. Maxine
m/3. Dolly

lg2a.F- Zona E. McCarty, b. 1 Dec. 1883 near Fenns, Shelby Twp., Shelby Co., Ind.; d. 7 Dec. 1958. Dau. of William Thomas and Syrena (Taylor) McCarty. Bur. Forest Hill Cem., Shelbyville, Ind. seamstress at home/
m. Samuel D. Higgins 16 May 1903; b. 1881, d. 24 Apr. 1950
In Apr. 1910, age 29, married 7 years, was living in Shelbyville and employed as a restaurant employee; had one child. (a1,a3,a5,a6)
In 1920 was a sign painter living in Shelbyville
Children: (a5)

lg2a1.F- Bonetti Higgins, b. ac 1904
m. Ferleman

Children: (a5)

lg2a1a.F- Patti Ferleman
m. Degner of Shelbyville
lg2a1b.F- Kay Ferleman
m. Hammond of Philadelphia, Pa.
lg2a1c.F- Faye Ferleman

lg2b.M- Claude J. McCarty, b. 6 Mar. 1887,
Son of William Thomas and Syrena (Taylor) McCarty. a tinner (a3)

m. Mary B. Oswald 16 Feb. 1906, Shelby Co., Ind. b. 25 Feb 1886 (a1,a3)
dau. of Joseph and Christina (Gerling) Oswald.
Children: (a6)

lg2b1.M- James McCarty, b.

lg2b2.F- Helen Jo McCarty, b.
m. Beatty
lg2b3.M- Robert McCarty, b.

SUBSCRIBE >

ancestry.com

American Civil War Soldiers

Name:	**Albert McCarty ,**
Residence:	Laconia, Indiana
Enlistment Date:	26 Jan 1865
Side Served:	Union
State Served:	Indiana
Service Record:	Enlisted as a Private on 26 January 1865. Enlisted in on 26 Jan 1865. Co E 144 Inf Regt I Mustered Out on 20 Aug 1865.
Sources:	76 Co E 144 Inf Reg I

Source Citation: Side served: *Union*; State served: *Indiana*; Enlistment date: *26 Jan 1865*..

arce Information:
:torical Data Systems, comp.. *American Civil War Soldiers* [database on-line]. Provo, UT, USA: The Generations Network, Inc., 1999. Original data: Data compiled by :torical Data Systems of Kingston, MA form the following list of works.

pyright 1997-2000
:torical Data Systems, Inc.
Box 35
xbury.

scription:
is database is a compilation of military records (including state rosters, pension records, and regimental histories) of individual soldiers who served in the United States ril War. Learn more...

| | | | | | | |
Copyright © 2007, The Generations Network, Inc. –

1g2c.M- Roy Gilbert McCarty, b. 25 May 1889, Shelby Co.,Ind. d. 8 Jan. 1973, bur. Miller Cem., Shelby Co., Ind. Son of William Thomas and Syrena (Taylor) McCarty. In May 1910, married, age 20, was working as farm hand in Shelby TWP, Shelby Co., Ind. living next to his parents and family who were farming. Was a farmer and minister in Shelby Co.
m/1. Delphia L. Skinner 21 Feb. 1909, Shelby Co., Ind. (a1,a3,a8)
b. 27 Dec. 1890, d. 22 Nov. 1955, Carlsbad, N. Mex.; bur. Miller Cem Shelby Co., Ind. (a1,a8,a29)
m/2. Rev. Betty Margaret Thompson 31 Aug. 1958 at Vevey, Ind. d. 8 Nov 1964; bur. Miller Cem., Shelby Co., Ind. (a1,a8,a29)
m/3. Commella Hoff 2 Nov. 1966, Shelby Co., Ind. d. Cadiz, OH.(a8,a29)

Children: (a1,a6)

1g2c1.M- Wilber Carl McCarty, b. 25 Apr. 1910, Shelby Co., Ind. Died 7 Feb. 1968, Fresno, Calif.
m. Juanita Adams, 20 Feb. (a1,a29)

1g2c2.M- Harry Francis McCarty, b. 30 Aug. 1913, Shelby Co., Ind. Died 13 Jan. 1987, Indianapolis, Ind. (a1,a29)
m/1. Rose Ann Benton 23 July 1935 (a29)
m/2. Carol Rose 31 May 1958 (a29)
Children: (a29)
1g2c2a.F- Patsy Ann McCarty, b. 5 June 1937
1g2c2b.M- Randall Carey McCarty, b. 18 Jan. 1962

1g2c3.M- Albert Day McCarty, b. 12 Sep. 1916; d. 21 Feb. 1992, N Mex. Lived in New Mexico. (a1,a4,a29)
m. Lois Williams 30 Apr. 1942, Big Springs, Texas.
Children:
1g2c3a.M- Albert Ray McCarty, b.
1g2c3b.F- Edwanda Pauline McCarty, b.
1g2c3c.M- Robert Day McCarty, b.

1g2c4.F-Gilberta Faye McCarty, b. 11 Apr. 1920, d. 27 Dec 1920 Shelby Co., Ind. (a1,a29)

1g2c5.F- Maxine McCarty, b. 3 May 1922 (twin) d. 24 Aug. 1994, Fla.
m. Paul Stader 13 Sep. 1944, Miami, Florida
Children: (a29)
1g2c5a.M-Samuel Dean Stader, b. 20 Feb. 1946
m. Dee Ann Cord 25 May 1968, b. 3 Jan. 1947
1g2c5b.F- Sally Ann Stader, b. 6 Nov. 1958
m. Michael Dooley 25 Oct. 1980, b. Div. (a1,a4,a6,a29)

Roy Gilbert and Delphia L. (Skinner) McCarty Children Cont.

1g2c5.F- Maxine McCarty, b. 3 May 1922 (twin); d. 24 Aug. 1994, Clear water, Florida. She was hit by a car and killed while she was trying to cross the highway. Dau. of Roy Gilbert and Delphia (Skinner) McCarty.
m. Paul Stader 13 Sep. 1944, Miami, Florida; b. (a1,a4,a6,a29)

Children: (a29)

1g2c5a.M- Samuel Dean Stader, b. 20 Feb. 1946
m. Dee Ann Cord 25 May 1968; b. 3 Jan. 1947 Dau of Loretta Faye (Cherry) and Ed Cord, 1c4b3a of this history. Dee Ann Cord is the great granddaughter of Bertha (McCarty) and Ernest Pope, 1c4b of this history and the granddaughter of Eva (Pope) and Raymond Cherry, 1c4b3 of this history.
Children: (a29)
1g2c5a1.M- Kent Avery Stader, b. 30 Sep 1971
1g2c5b.F- Sally Ann Stader, b. 6 Nov. 1958
m. Michael Dooley 25 Oct. 1980; b. Div.

1g2c6,F- Pauline McCarty, b. 3 May 1922 (twin)
Dau of Roy Gilbert and Delphia (Skinner) McCarty.
A nurse now retired.
m. Sherman Emerson Foster 18 June 1940, Sweetwater, Texas
Live in Clearwater, Fla.

Children: (a29)

1g2c6a.M- Stephen Douglas Foster, b. 15 Apr. 1942
m. Donna Gayle Holmes 14 July 1967
1g2c6b.F- Sondra Dawn Foster, b. 1 Feb. 1946
m. Dennis Moore Div. (a1,a4,a6,a29)

1g2d.M- Arnie Henry McCarty, b. 31 Jan 1898, Shelbyville, IN d. 5 Jul 1964; bur. Lewis Creek Bapt Cem., Shelby Co., IN (a1,a3,a4,a8)
Occupation: Mechanic
m/1. Dullia Pigg 16 Mar. 1928; b. 29 Mar 1909, d. 5 Dec 1947; b. Madison Co., KY; dau of Cam Pigg, b. 18 Jan 1873, Madison Co. KY and Rebecca Jane (McHone) Pigg b. 15 Oct 1883, Berea, KY. Cam was the son of Madison and Mary (Keith) Pigg and Rebecca Jane (McHone) Pigg was the dau of Ned and Julia Ann (Tarya) McHone. (a4,a28)
m/2. Reathel L. (McCarty) Snyder 25 Apr 1953; b. 18 Oct 1903; d. 15 Mar 1996; Reathel, 1c9h, this History; dau of Charles Henry and Jane (Walton) McCarty. Reathel and Roy Snyder had a dau, Derrith Marilyn (Snyder) Tichenor. Reathel did much McCarty Family History work (a16)

Children: by m/1. (a28)

1g2d1.F- Bonnie Lou McCarty, b. 6 Nov 1929, Shelby Co., IN
m/1. William Hiram Taylor 25 Nov 1950; b. 4 Mar 1926, d. 21 Feb 1978
m/2. Donald Mac Stickley 15 Dec 1978; b. 22 Jul 1925, d. 25 Jun 1997

1g2d1.F- Bonnie Lou McCarty, b. 6 Nov 1929, Shelby Co., IN
Dau of Arnie H. and Dullia (Pigg) McCarty; while growing up lived with her grandmother; now lives in Mishawaka, IN. (a28)
m/1. William Hiram Taylor 25 Nov 1950; b. 4 Mar 1926, d. 21 Feb 1978
High School Grad., Commercial Painter
m/2. Donald Mac Stickley 15 Dec 1978; b. 22 Jul 1925, d. 25 Jun 1997
High School Grad., Electrician; Donald has a son Donald Stickley

Children: by m/1. (a28)

1g2d1a.F- Lucinda Elaine Taylor, b. 27 Oct 1952
m/1. James Henry Fogarty 16 Feb 1973; Div July 1978
m/2. Douglas Allen Seider 9 May 1981; b. 15 May 1952
1g2d1b.F- Leigh Ann Taylor, b. 26 Jan 1956
m. William Charles McCarthy 13 Aug 1983; b. 16 Aug 1954
1g2d1c.F- Lisa Marie Taylor, b. 27 Feb 1959
m. William Leroy Smith 19 May 1979; b. 8 Aug 1952

1g2d1a.F- Lucinda Elaine Taylor, b. 27 Oct 1952 (a4,a28)
Dau of Bonnie Lou (McCarty) and William Hiram Taylor
High School Grad., Medical Transcriptionist
m/1. James Henry Fogarty 16 Feb 1973; Div July 1978
m/2. Douglas Allen Seider 9 May 1981; b. 15 May 1952
High School Grad., Paramedic with South Bend, IN Fire Department

Children: (a28)

1g2d1a1.F- Amber Marie Fogarty, b. 25 Nov 1975
1g2d1a2.M- James Henry Fogarty, b. 7 Jan 1977
1ged1a3.M- Brandon Douglas Seider, b. 26 Dec 1981
1g2d1a4.M- Jared William Seider, b. 25 Sep 1984

lg2d1b.F- Leigh Ann Taylor, b. 26 Jan. 1956 (a4,a28)
Dau. of Bonnie Lou (McCarty) and William Hiram Taylor
High School Grad., beautician
m. William Charles McCarthy 13 Aug. 1983, b. 16 Aug. 1954
Grad. of Ind. Univ., occupation is in construction

Children:

lg2d1b1.F- Shannon Taylor McCarthy, b. 24 Oct. 1985, South Bend., Ind.

lg2d1c.F- Lisa Marie Taylor, b. 27 Feb. 1959 (a4,a28)
Dau. of Bonnie Lou (McCarty) and William Hiram Taylor
High School Grad., secretary and bookkeeper for Linclon Sewer Cleaning
m. William Leroy Smith 19 May 1979, b. 8 Aug. 1952
High School Grad., owner of Lincoln Sewer Cleaning

Children:

lg2d1c1.F- Allison Julia Smith, b. 27 Apr. 1981
lg2d1c2.F- Jesseca Michelle Smith, b. 27 Oct. 1982

lg2e.M- Garnet McCarty, b. Oct. 1899
Son of Willaim Thomas and Syrena (Taylor) McCarty (a1, a3)

m. Frances Oldham

lg2f.M-Dallas McCarty, b. 16 Oct. 1901, d. 27 May. 1973
son of William Thomas and Syrena (Taylor) McCarty (a3,a6)

m. Lorene M. Amos 14 May 1924; b. 17 Mar. 1900

Children: (a6)

lg2f1.F- Phyllis McCarty, b.
m. Lelon Young
lg2f2.F- Mary Carol W. McCarty, b. 6 Feb. 1933
m. John R. Stralka 30 Oct. 1954, b. 3 Nov. 1922, d. 12 Aug. 1985
lg2f3.M- Norman McCarty, b. 26 July 1936
m. Ines Ann Doyle 23 June 1956, b. 20 June 1938

lg2f1.F- Phyllis McCarty, b. (a6)
Dau. of Dallas and Lorene M. (Amos) McCarty
m. Lelon Young

Children: (a6)

lg2f1a.M- Michael Young, b.
m.

Children: (a6)
lg2f1a1.F- Amy Young, b.

lg2f1a2.M- Aaron Young, b.

lg2f1b.M- Jeff Young, b. d. (Deceased) (a6)

lg2f1c.F- Patricia Young, b. (a6)

lg2f1d.M- Phillip Young, b. (a6)
m. Mary Ann

Children: (a6)

lg2f1d1. - Jessie Young, b.

lg2f1e.F- Monica Young, b. (a6)
m. Steve Jones

Children: (a6)

lg2f1e1.M- Zachary Jones, b.

lg2f1f.M- Chris Young, b. d. (Deceased) (a6)
m.
lg2f1g.F- Julie Young, b. (a6)
m. William White

Children: (a6)

lg2f1g1.F- Andrea White

lg2f1h.M- Noah Young, b. (a6)

lg2f2.M- Mary Carol W. McCarty, b. 6 Feb. 1933
Dau. of Dallas and Lorene M. (Amos) McCarty

m. John R. Stralka 30 Oct. 1954, b. 3 Nov. 1922, d. 12 Aug. 1985 (a6)

Children: (a6)

lg2f2a.M- John P. Stralka, b. 5 Dec. 1955
m. Tamula Taylor 25 Apr. 1981; b. 27 Jan 1963

Children: (a6)

lg2f2a1.M- John M Stralka, b. 27 Dec. 1984
lg2f2a2.F- Kate E. Stralka, b. 15 Jan. 1986

lg2f2b.M- Joseph Stralka, b. 19 Jan. 1958 (a6)

lg2f2c.M- David Stralka, b. 14 Feb. 1959 (a6)
m. Diane Smith 13 Mar. 1984, b. 11 May 1965

Children: (a6)

lg2f2c1.M-Keith A. Stralka, b. 11 Sep. 1985

lg2f2d.F- Nancy Stralka, b. 12 Jan. 1962 (a6)

lg2f2e.M- Douglas Stralka, b. 29 Jan. 1965 (a6)

lg2f2f.F- Cathy Stralka, b. 11 Oct. 1968 (a6)

1g2f3.M- Norman McCarty, b. 26 July 1936 (a6)
Son of Dallas and Lorene M. (Amos) McCarty. Lived in Indianapolis, Ind. Operated a tin processing business. (a6)
m. Inez Ann Doyle 23 June 1956; b. 20 June 1938
Children: (a6)
1g2f3a.F- Jeanette McCarty, b. 25 Mar. 1960
m. Brian Corrigan 9 Jan. 1982
Children:
1g2f3a1.F- Kaley Ann Corrigan, b. 8 Jan. 1984 (a6)

1g2f3b.M- Scott A. McCarty, b. 9 Mar. 1961 (a6)
m. Eran Hall 15 Oct. 1983
Children: (a6)
1g2f3b1.M- Zachary G. McCarty, 17 Sep. 1985 (a6)

1g2f3c.F- Marjanna McCarty, b. 3 June 1967 (a6)

1g2g.F- Martha McCarty, b. 1905
Dau. of William Thomas and Syrena (Taylor) McCarty
m. Joseph Shields
Lived in California
Children: (a6)
1g2g1.F- Jelline Shields, b. d. (Deceased) (a6)
1g2g2.F- Betty Shields, b.
m. Anderson
1g2g3 M- Gary Shields, b.

1g2h.M- Laurence McCarty, b. 20 Dec 1906, Greensburg, d. 3 Mar 1997(a6)
Son of William Thomas and Syrena (Taylor) McCarty. Attended Shelbyville High School; owned and operated McCarty Pump Service and Sales for 38 years before selling the business in 1974. Served in the Army during WW II and received a wound to his lower left leg in Belgium during the Battle of the Bulge; does volunteer work at Shelby Senior Services. Member Lewis Creek Bapt Church, Masonic Lodge, Shelby County Shrine Club, board of directors Shelby Senior Services Inc.
bur Lewis Creek Bapt Cem., Shelby Co., IN (a5,a34,a45)
m. Lelia McIntire 16 Sep 1926 at Greenfield; b; 18 Aug 1908
Attended Shelbyville High School; worked as a hairstylist more than 40 years. Does volunteer work at Shelby Senior Services.
Children:
1g2h1.F- Penny McCarty, b. 13 July 1941
m. Jack Tindall 29 Mar 1964; b. 2 Dec 1939
Children: (a6,a34)
1g2h1a.M-"Rusty" Jack Russell Tindall, b. 13 Jan 1967
m. Kimberly K Hewlett 12 Oct 1997
1g2h1b.F- Nicole Tindall, b.

1g2h1a.M- Jack "Rusty" Russell Tindall, b. 13 Jan 1967, Son of Penny (McCarty) and Jack Tinndall. 1985 Grad Shelbyville HS; 1989 Grad of Ball St. Univ.; Officer with Indianapolis Police Dept. (a5,a45)
m. Kimberly K Hewlett 12 Oct 1997, Shelbyville, IN. Dau of Ray and Wilma Hewlett of Knox. 1988 Grad Knox HS; 1990 Grad George Rogers Clark Col.; Empld. Marion Co. and Indianapolis Police Dept (a5)

Millard Gale b. 17 Sep. 1909, d. 21 Jul. 1978

1g2i.M- Millard McCarty, b. 1909
Son of William Thomas and Syrena (Taylor) McCarty
m/1. Buelah
m/2. Maxine
m/3. Dolly

Children: (a6) by m/1

1g2i1,M- Millard McCarty,Jr.
by m/2
1g2i2.F- Mary McCarty, b.

1g2i3.F- Donna McCarty, b.

The following is information on the children of William Thomas and Syrena (Taylor) McCarty as prepared 4 Nov 1987 by Bonnie Strickley, daughter Ardnie Henry McCarty.

There were 11 children, 2 died at a young age.

Zona Ethel	b. 11 Dec. 1884, d. 7 Dec. 1958	m. Samuel Higgins
Claude Jack	b. 7 Mar. 1887, d. 24 Oct. 1958	
Roy Gilbert	b. 25 May 1889, d. 8 Jan. 1973	
Ardnie Henry	b. 31 Jan. 1898, d. 5 Jul. 1964	
Garnet Roscoe	b. 11 Nov. 1899, d. 2 Aug. 1970	
Dallas Day	b. 16 Oct. 1901, d. 27 May 1973	
Martha Edith	b. 6 Jan. 1905, d. 13 Sep. 1988.	m. Joseph Shields
Laurence Francis	b. 7 Dec. 1907	
Millard Gale	b. 17 Sep. 1909, d. 21 Jul. 1978	

lg3.F- Sarah E. McCarty, b. Oct. 1865, Shelby Co., Ind.
Dau. of Henry and Ellen Jane (Eads) McCarty (a1,a3,a5,a8,a37)
Lived in Shelby Co., Ind. In 1920, 54 yrs of age, and a widow, was living in Shelbyville as head of family with her son, William H., and dau., Neva A, living with her.
m/1. Albert Plunkett 4 Jan. 1883, Shelby Co., Ind. (a1)
m/2. William R. Henry 4 July 1889; b. May 1861
In June 1900, the family was living in Shelbyville where William Henry worked as a teamster

Children; (a3,a37)

lg3a.F- Margaret Plunkett, b. 3 Sep. 1883, Shelbyville, Ind.
d. Mar. 1923
m. Lee B. Hoop 10 Jan. 1902
lg3b.F- Tracie D. Henry, b. May 1890
m. Charles W. Shipman
lg3c.M- William Henry Henry, b. 24 May 1893, Shelby Co., Ind.
m. Monta Marie Pope 24 Dec. 1920; b. 25 Sep. 1900, Shelby Co., Ind.
lg3d.F- Tracie L. Henry, b. 29 Aug. 1896, Shelby Co., Ind.
m. John Snyder 10 Oct. 1911, Shelby Co., Ind, b. 19 Dec 1888 in Neb.
lg3e.F- Neva A. Henry, b. 14 Feb. 1899
m. Albert Ferhman

lg3a.F- Margaret Plunkett, b. 3 Sep. 1883, Shelyville, Ind. d. ac 31 Mar. 1923 in Shelbyville, Ind. of Tuberculosis; bur. at Forest Hill Cem., Shelbyville, Ind. Dau. of Sarah E. (McCarty) and Albert Plunkett. Educated in the public schools of the county; attended the First Presbyterian Church; was a dressmaker at home. Her sweet personality, splendid character and disposition were remarkable among her many traits and accomplishments. (a5)
m. Lee B. Hoop 10 Jan. 1902; b.
Mayor of Shelbyville, Ind.

Children;
lg3a1.M- Donald Paul Hoop, b. d. 18 Oct. 1909 at age 7.(a37)

lg3b.F- Tracie D. Henry, b. May 1890
Dau. of Sarah E. (McCarty) and William R. Henry. In 1920, married and living in Shelbyville, was working as a laborer in a cigar factory (a1,a3)
m. Charles W. Shipman, b. ac 1874 in Ohio
Foreman at a lumber yard in 1920. Owned home

Children; (a3,a37)

lg3b1.M- Charles Shipman, b. 19 Oct. 1906, Shelby Co., Ind.
lg3b2.F- Margaret E. Shipman, b. 16 Sep. 1909, Shelby Co., Ind.

lg3c.M- William Henry Henry, b. 24 May 1893, Shelby Co., Ind.
Son of Sarah E. (McCarty) and William R. Henry. Lived in Shelbyville, Ind. In 1920 was working as a filler at a furnature factory.
m. Monta Marie Pope 24 Dec. 1920; b. 25 Sep. 1900, Shelby Co., Ind.

lg3d.F- Trecie L. Henry, b. 29 Aug. 1896
Dau. of Sarah E. (McCarty) and William R. Henry. Lived in Shelbyville, Ind.
m. John H. Snyder 10 Oct. 1911, Shelby Co.; b. 19 Dec 1888 (a3,a37)
In 1920, was working as a woodworker in a furnature factory

Children: (a37)

lg3d1.F- Catherine E. Snyder, b. 2 July 1913, Shelby Co., Ind.
lg3d2.F- Neva May Snyder, b. 12 July 1917, Shelby Co., Ind.
lg3d3.M- William Lee Snyder, b. 12 Feb. 1919, Shelby Co.. Ind.

lg3e.F- Neva A. Henry, b. 14 Feb. 1899, Shelby Co.,Ind.
Dau. of Sarah E. (McCarty) and William R. Henry. Lived in Shelbyville. In 1920, single, age 19, and living with her mother and brother, was working as a sander in a furnature factory
m. Albert Fehrman, b. ac 1898 in Ind.
In 1920, single, age 22, living in Shelbyville, was working as a machinist at a stove factory (a3,a8)

lg5.F- Millicent 'Millie' McCarty, b. July 1870, Shelby Co., Ind. d. 1937; bur. Lewis Creek Bapt. Cem., Shelby Co., Ind. Dau. of Henry and Ellen Jane (Eads) McCarty. (a1,a3,a8)
m. Charles Adams Dill 1 Apr. 1891, Shelby Co., Ind.; b. Oct. 1867, MO. d. 1941, bur. Lewis Creek Bapt. Cem. Son of George W. and Nancy Maria (Swinford) Dill. In 1900, age 32, lived in Shelbyville and worked as a Cabinet Maker; his father-in-law, Henry McCarty, age 60, was living with them and is shown as the landlord. In 1910, was living in Shelby TWP farming rented land. Henry McCarty, father-in-law, age 70; Lillie (McCarty) Emerick, widow, age 33, and her 2 children, Leora Emerick, age 17, and Opal Emerick, age 15 were living with the Charles Dill Family. In 1920, the family was living in Addison TWP along Michigan Pike; Charles Dill was a laborer doing general work. Dau., Olive, age 20, single, was working as a sales lady in a dry goods store. (a1,a3,a8,a37)

Children:

lg5a.M- Dill, b. 5 Oct. 1891, d. before 1900. (a3)
lg5b.F- Gladys Dill, b. 27 Oct. 1893, d. before 1900 (a3,a41)
lg5c.F- L. Fern Dill, b. 6 Sep. 1895, Shelby Co., Ind. d. 21 July 1985
m. G. Raymond Wood 4 Apr. 1914, Shelby Co., Ind. (a37,a41)
lg5d.F- Olive Dill, b. 27 Apr. 1901
m. Ralph E. Worland (a37,a41)
lg5e.M- William Henry "Jack" Dill, b. ac 1903. (a3,a41)
m/1. Flossie Div. (a41)
m/2. Verne (a41)

lg5c.F- L. Fern Dill, b. 6 Sep. 1895, Shelby Co., Ind. d. 21 July 1985, bur. Lewis Creek Bapt. Cem. Dau. of Charles and Millie (McCarty) Dill
m. G. Raymond Wood 4 Apr. 1914, Shelby Co.,Ind.; b. 1 Apr. 1896, d. 21 July 1971, bur. Forest Hill Cem., Shelby Co., Ind. (a37,a41)

Children:

lg5c1.F- Dorcas J. Wood, b. 16 Jan. 1921
m/1. Ralph Irvin Lawson Jan. 1940, Div. (a41)
m/2. Ernest Collins, Jr. (a41)

lg5c1.F- Dorcas J. Wood, b. 16 Jan. 1921
Dau. of Fern (Dill) and Raymond Wood. Worked for General Electric Co. for 28½ years doing purchasing and then inventory control. Lives near Shelbyville on a farm where at one time she raised race horses and Angus cattle
m/1. Ralph Irvin Lawson Jan. 1940; Div.
m/2. Ernest Collins, Jr,; b. 5 Oct. 1925, d. 31 Jan. 1976, buried Lewis Creek Bapt. Cem.
Occupation was tool and die maker (a41)

Children: (a41)

lg5c1a.F- Aloma Lita Lawson, b. 23 Aug. 1941, Shelby Co., Ind.
m/1. Leland Dale Fair. Div
m/5. Dayton Neil Schonfeld
lg5c1b.M- Dan Eugene Collins, b. 29 Aug. 1945
m.

1g5c1a.F- Aloma Lita Lawson, b. 23 Aug. 1941, Shelby Co., Ind.
Dau. of Dorcas J. (Wood) and Ralph Irvin Lawson.
m/1. Leland Dale Fair Div.
m/5. Dayton Neil Schonfeld (a41)

Children:

1g5c1a1.F- Sue Ann Fair, b. 20 Apr. 1960
m/1. Rick Gaudin Div.
m/2. Bryan Shaffer

Children: (a41)

1g5c1a1a.M- Evan Shaffer, b.
1g5c1a1a.M- Craig Shaffer, b.

1g5c1b.M- Dan Eugene Collins, b. 29 Aug. 1945,
Son of Dorcas J. (Wood) and Ernest Collins, Jr. (a41)
m. ___

1g5d.F- Olive B. Dill, b. 27 Apr. 1901, Shelby Co., Ind., d. 22 Apr. 1971. Dau of Millie (McCarty) and Charles Adam Dill.
m. Ralph E. Worland 17 Oct. 1921, Shelby Co., Ind.; b. 21 Oct. 1900, Shelby Co., Ind. d. 11 Apr. 1976: son of Charles and Clara (Sweezy) Worland. (a29)

Children: (a29)

1g5d1.F- Millie Jane Worland, b. 28 Aug. 1922, Shelby Co., Ind.
m. Richard E. Wagner 13 Feb. 1943, Shelby Co., Ind.; b. 1 Mar. 1920, Shelby Co., Ind.; son of Horace E. and France (Bass) Wagner.
1g5d2.F- Beverly Sue Worland, b. 3 Nov. 1927, Shelby Co., Ind.
m. Richard M. Evans 9 June 1947, Shelby Co., Ind.; b. 31 Aug. 1925, Greenville, Ohio; son of Vincent C. and Anne Lee (Mains) Evans
1g5d3.F- Judith Ann Worland, b. 21 July 1935, Shelby Co., Ind.
m. Robert Stephen Cord 31 Oct. 1954, Shelby Co., Ind; b. 13 Aug 1932 Shelby Co., Ind.; son of Elmer and Lora B. (Stephens) Cord, 1d8f of this history.

1g6.M-Isaac McCarty, b. 1873, d. 1940, Bur. Lewis Creek Bapt. Cem., Shelby Co., Ind. Son of Henry and Ellen Jane (Eads) McCarty. In 1910, age 37, married 16 yrs., was farming land that he rented in Shelby TWP. which was the next home to Charles H. and Jennie McCarty's farm. Dau. Cecil was married when the 1910 Census was taken Cecil and her husband, Otto Ashley, a farm laborer, were living with her parents. In 1920, they lived next to her parents. (a3,a8)
m. Zella V. Jones 26 Mar. 1894, Shelby Co., Ind.; b. 1876, d. 1933, bur. Lewis Creek Bapt. Cem.
In 1910, age 34, married 16 yrs and married only once had had one child and she was living. (a3)

Children: (a3,a37)

1g6a.F- Cecil McCarty, b. 1894,
m. Arthur Otto Ashley in 1909; b. 14 Aug. 1887

1g6a.F- Cecil McCarty, b. 1894,
Dau. of Isaac and Zella V. (Jones) McCarty.
m. Arthur Otto Ashley in 1909 in Madison County, Ind. Son of Frank and Mary S. (Harrell) Ashley. Mary S. (Harrell) Ashley was the dau. of Eady A. (McCarty) and James E. Harrell, family 1b of this history. In 1920, were farming, living next to Cecil's parents in Shelby TWP in Shelby Co., Ind. (a1,a3)

Children: (a3,a37)

1g6a1.M- Artie Noel Ashley, b. 3 May 1910, d. 15 Dec. 1910, Shelby Co.
1g6a2.M- Oskar Ashley, b. 21 Sep. 1911
1g6a3.F- Umessa Fern Ashley, b. 4 May 1914
1g6a4.F- Deloris Ashley, b. 1 Aug. 1915
1g6a5.F- Reba Ashley, b. 11 Feb. 1917
1g6a6.F- Irene Ashley, b. 29 June 1919

a1. Shelby Co., Ind Marriage, Death and Birth Records
a2. Mrs Aurilla M. Limpus Deceased
a3. U.S. Census
a4. Reathel L. McCarty, Sugar Creek Conv. Center #26, 5430 W US Highway 40, Greenfield, Ind 46140
a5. Shelby Co., Ind Newspaper Vital Statistic Reports
a6. Norman McCarty, Indianapolis, Ind
a7. Evelyn Mae (William) Endicott, PO 126, Grand Cane, LA 71032
a8. Cemetery Stones and Records
a9. DeBaun Family Information
a10. Switzerland Co., Ind Marriage Records
a11. James A. McCarty, 4174 Ellsworth Place, Gary, Ind 46408
a12. Eva (Pope) Cherry, 509 S. West St., Shelbyville, Ind 46176
a13. Bible of Sarah C. (McCarty) Talbert
a14. Edward Fitz Randolph Branch Lines and Allied Families & English and Norman Ancestry, a Family Genealogy 860-1976 by Aris H. F. Randolph
a15. Karen (Talbert) Flynn, 6905 Alword Way, Shingletown, CA 96088
a16. Leroy D. Limpus, PO 242, New Boston, Texas 75570
a17. Charles Talbert, PO Box 1411, Clearlake Oaks, Calif 95423
a18. Burton Talbert Deceased
a19. Othar Limpus, 255 SW Cedar, Lewistown, Mont 59457
a20. Nola (McCarty) Harrell, 6030 West 900 South, Edinburg, Ind 46124
a21. Violet (William) Fox Deceased
a22. Gladys (Hodson) McKenney, RR 1, Box 236, Shelbyville, Ind 46176
a23. Marjorie (McCarty) Sheets, 9405 E Troy Ave, Indianapolis, IN 46239
a24. Virginia Lucas, RR #1, New Palestine, Ind 46163
a25. Fred Walker, E. Southport Rd., Indianapolis, Ind. 46259
a26. LeRoy McIntosh, Lot #17, 1500 W. Markland, Kokomo, Ind. 46901
a27. Glenn E. Hodson, Rt 1, Box 337, Fairland, Ind. 46126
a28. Bonnie Lou (McCarty) Stickley, 21215 London Plane Ct., South Bend, Ind. 46614
a29. Loretta Cord, 1325 Hale Rd., Shelbyville, Ind. 46176
a30. Suzanne Kendall, Rt 2, Osgood, Ind. 47037
a31. Martha Jean (Foster) McQueen, RR 1, Box 40, Flat Rock, Ind 47234
a32. Hope Star and Hope Star Journal Obituaries by Mildred D. Harrod
a33. Hope Area Families Now and Then 1985 by Mildred D. Harrod
a34. Patrick L. Chandler, 7500 York Ave. So., #831, Edina, MN 55435
a35. Esther Swinford, 116 Maple St., Hope, Ind. 47246
a36. Ora L. Clayton, 6134 Dorsett Place, Indianapolis, Ind 46220
a37. Film of WPA Vital Statistics Records Indexes
a38. Harlan and Jessie Williams, 7995 N. 75 W, Shelbyville, Ind 46176
a39. Paul B. McCarty Deceased
a40. Charles McCarty, 83 Sweet Potato Ridge Rd., Englewood, OH 45322
a41. Dorcas J. Collins, 3658 N 200 E, Shelbyville, Ind. 46176
a42. Irene Conger, 1222 Sycamore Dr., Shelbyville, Ind. 46176
a43. Mellie (Conger) Brokelmeier
a44. Phyllis Henderson, 4942 E. St. Rd. 28, Tipton, Ind. 46072-8892
a45. Evelyn E. Montgomery, 729 S. Harrison St., Shelbyville, Ind 46176
a46. Freda L. (Swinford) Solomon, 8100 W 550 S., Manilla, Ind 46150
a47. Alonzo Price notes provided by Evelyn E. Montgomery
a48. Evelyn (DeBaun) Ensminger, 423 Mechanic St., Shelbyville, IN 46176-1121
a49. Sylvia (DeBaun) Miller, 203 N Tompkins St. Apt #3,Shelbyville, IN 46176
a50. Norma (DeBaun) McIntyre, 480 W Hendricks St., Shelbyville, IN 46176-0174
a51. Marie (Swinford) Neer, 1955 SW 101 Ave., Davie, FL 33324

Catharine Glover vs Benjamin Glover. Divorce granted. She is granted custody of infant male child. Oct. 11,1860. p 217

Margaret Holwedell vs Augustus Holwedell. Divorce granted. She is granted custody of children. Oct. 13,1860. p 244

Nancy A. Young vs James Young. Divorce granted. She is granted custody of children and her name changed to Lee ? Oct. 15.p 257

Aurelia McCarty vs William M. McCarty. Divorce suit venued to Marion County. Oct. 20,1860. p 277

George Lazell vs Sabina E. Lazell. Divorce granted. Oct. 20, 1860. p 277

Jacob Sutherland vs Lydia Sutherland. Divorce granted. Oct. 20,1860. p 278

In complaint for assignment of widow's interest are listed; Caleb Holden and Nancy Holden vs Asbery, Allen W., William, Jane, Houston, Josephus, Sarah and Martha Wilkinson and James, George and Mary Dryer, Asberry Higgins and 2 unknown heirs of Morgan and Harriet Higgins. Also William A. and Lydia Ann Woodbury. Nancy Holden is mentioned as widow of Parissimus M. Wilkinson dec. April 9,1861. p 306

David S. Welling vs Martha Welling. Divorce granted April 12, 1861. p 329

Margaret Moore vs Francis Moore. Divorce granted. Margaret's name changed to Margaret Cowin-her maiden name. Apr. 12. p 328

In complaint for a deed are; James A. Rutherford vs Ruth Rutherford, Mary and Alpheus Macy, Calvin and George Rutherford, Martha J. and Oscar Stanton, M. Henry Rutherford, Eliza and Dilwin Stanton& Elizabeth Rutherford.The owner of the land was Randolph Rutherford dec. April 16,1861. p 346

Amos Baker vs Sarah Baker. Divorce granted. Oct. 9,1861. p 412

James A. Snider vs Mary A. Snider. Divorce granted. James was granted custody of the oldest and Mary the younger children. Oct. 9,1861. p 414

Levi Runshee was admitted to practice law at this court. Oct. 10,1861. p 430

Abigail J. King vs James King. Divorce granted. Abigaile resumes her maiden name of Rock. Oct. 14,1861. p 454

Catharine Glover vs Benjamin Glover. Divorce granted. She is granted custody of infant male child. Oct. 11,1860. p 217

Margaret Holwedell vs Augustus Holwedell. Divorce granted. She is granted custody of children. Oct. 13,1860. p 246

Nancy A. Young vs James Young. Divorce granted. She is granted custody of children and her name changed to Lee ? Oct. 13. p 257

Angelia Moberly vs William M. McCarty. Divorce suit venued to Marion County. Oct. 20,1860. p 277

George Lazell vs Sabina R. Lazell. Divorce granted. Oct. 20, 1860. p 277

Jacob Rutherland vs Lydia Rutherland. Divorce granted. Oct. 20,1860. p 278

In complaint for assignment of widow's interest are listed; Caleb Holden and Nancy Holden vs Asbury, Allen W., William, Jane, Huston, Josephus, Sarah and Martha Wilkinson and James, George and Mary Hayes, Asbury Higgins and 2 unknown heirs of Morgan and Harriet Higgins, also William A. and Lydia Ann Woodbury. Nancy Holden and Martha was widow of Parisianus M. Wilkinson dec. April 9,1861. p 306

David L. Helling vs Martha Helling. Divorce granted April 12, 1861. p 329

Margaret Moore vs Francis Moore. Divorce granted. Margaret's name changed to Margaret Bowin-her maiden name. Apr. 13. p 328

In complaint for a deed are; James A. Rutherford vs Ruth Rutherford, Mary and Alphaus Macy, Calvin and George Rutherford, Martha J. and Oscar Stanton, M. Henry Rutherford, Eliza and Lilain Stanton, Eliza eth Rutherford. The owner of the land was Randolph Rutherford dec. April 16,1861. p 346

Amos Baker vs Sarah Baker. Divorce granted. Oct. 9,1861. p 412

James A. Snider vs Mary A. Snider. Divorce granted. James was granted custody of the oldest and Mary the younger children. Oct. 9,1861. p 414

Levi Hunshee was admitted to practice law at this court. Oct. 10,1861. p 430

Abigail J. King vs James King. Divorce granted. Abigail resumes her maiden name of Rock. Oct. 14,1861. p 454

Name	Reference Number	Page
Abel		
Jessie	1c9g3	54
Adams		
Barbara	3d3b3b	76a
Dawn E.	1c9a6b	50c
Alexander		
Jane	1c5b2f1	35
Scott	1d3a2a	76a
Amos		
Lorene M.	1g2f	82
Anders		
J. E.	1a3	4
Martha J. (Davidson)	1a3	4
Anderson, Thelma	1c9a10	49
Nellie	1a3	4
Angleton		
Aribelle	1f2	79
George		79a
Ash		
Betty June (Hendrickson)	1c9i1c	62
Ingrid Elizabeth	1c9i1c5	62
James E.	1c9i1c	62
Olive Marie	1c9i1c4	62
Timothy James	1c9i1c	60
Wyatt James	1c9i1c6	62
Ashley		
Artie Noel	1b9a1	10c
Deloris	1b9a4	10c
Everette	1b9b	10c
Gladys	1b9d	10c
Irene	1b9a6	10c
Mable	1b9e	10c
Ona	1b9c	10c
Oskar	1b9a2	10c
Otto	1b9a	10c
Reba	1b9a5	10c
Unessa Fern	1b9a3	10c
Babb		
Agnes H.	1c5a1	29
Ercie G.	1c5a2	29
Henry	1c5a	29
Bagshaw		
Dale A.	1c9a11a	50k
Baker		
Anna E.	1c9d	48
Charles	1c9d	51
Della J.	1c9g1c	19e
Evangeline R.	1c2g1a	19e
Lorinda B.	1c9a6b1	50d
Marvin G.	1c2g1	19e
Mary (Beeker)	1c9c	51
Verna J.	1c2g1b	19e
Bangel		
Bruce	1c10e1b	72
Robert Earl	1c10e1b1	72
Baquet		
Alan Eugene	1c8c8b	45
Delbert Clyde	1c8c8	44
Eugene Clyde	1c8c8	40
Neil Arthur	1c8c8e	45
Robin Marie	1c8c8d	45
Sarah Jane (King)	1c8c8	44
Shelley Jean	1c8c8c	45
Vivian Aurilla	1c8c8a	45
Barker		
Candi	1c10a4c	68
Nathan Aaron	1c10a4ci	69
Bartlett		
Edna (Rhoades)	1c5b2h	37
Charles	1c5b2h	37
Reba Louise	1c5b2h	30
Bass		
Harriett	1c2e3	19c
Beard		
Margaret Ellis	1c10Ii	73
Bearhs		
Connie	1c10Iiib	73
Beasley		
Clint W.	1c9a7d2	50f
Ronald L.	1c9a7d	50d
Scott R.	1c9a7d3	50f
Vincent R.	1c9a7d1	50f
Beincka		
Eileen	1c5b2c	30
Belcher		
Christine	1c1c1b3	13
Benedict		
Janice Arline	1c9i1j	60
Phyllis Arline (Skinner)	1c9i1j	64
Raymond Lee	1c9i1j	64
Bergner		
Shirley	1c10Iii	73
Berlin		
Merena Kay	1c9g2b	55
Best		
Janie	1c8c8b	45
Bevens		
Bill	1c2e2b	19
Beyer		
Thomas E.	1c1c1h1	14
Binford		
Howard	1c9i	48
Blacketer		
Nancy DeJong (Roose)	1c10b1	70

Blevins		
Tammy R.	1c2d2a1	19a
Timothy R.	1c2d2a2	19a
Bogan		
Ruth	1a7b	7
Boger		
Fred Harry	1c2h	17
Irma Maurine	1c2h1	20
Keith Edward	1c2h2b	20
Lee Charles	1c2h2c	20
Marion Charles	1c2h2	20
Rodney VanCleve	1c2h2a	20
Boles		
Emmalee	1c9a7	50d
Bostic		
Nannie	1d1b	75b
Brandon		
Dorothy	1c4c5	27
Ernest	1c4c8	28
Eva	1c4ci	28
Mildred	1c4c3	27
Minnie	1c4cii	28
Nellie	1c4c6	28
Nelson	1c4c	22
Nelson	1c4c7	28
Ruth	1c4c4	27
Bray		
Christian	1c2d3c2	19b
Christina Ann	1c2d3c1	19b
Edward	1ai	2
Gabriel Samuel	1d4	75
Gabriel Samuel	1aiv	2
Matilda	1aiii	2
Priscilla	1ai	2
Sarah E.(Phillips)	1a	2
Susannah	1aii	2
Breeding		
Nancy J.	1c9h1a	57
Brinkman		
Ruthellen Ann	1c10d1	71
Brokering		
Wally	1c4b2a	60
Brown		
Debbie	1c4b1b3	23
Stacy	1c5b2c1	33
Brooks		
Jack	1c8c6b	43
Buckner		
Mary Lavaughn	1c10a3	67
Bullard		
April	1c4b3b2iii	26
Beth May	1c4b3b2i	26
Sandra	1c4b3b2ii	26
Burns		
Amber Renee	1c9g2d1	55
Donald Craig	1c9g2d	55
Burnine		
Donald	1c4b3b4	26
Donald Ray II	1c4b3b4b	27
Sandra Renee	1c4b3b4a	27
Butler		
John H.	1b5	9
Lewis	1b5a	10
Caine		
Turner	1c1c1g	13
Campbell		
Martha E.	1d5	75b
Candell		
Frank	1c4c	22
Hazel	1c4c2	27
Karan	1c4c1	27
Carson		
Carl R.	1c9a1a1a	50
Frank	1c8c2a	41
Roxanne (Griffin)	1c9a1a1	50
Caspilla		
Jose	1c2e1a3	19c
Cavness		
Betty	1c5b2e1	35
Cecial		
Della	1c5b2c	30
Chalfant		
Frank	1d3b3a	76a
Chamber		
Howard	1c4b1b	22
Chandler		
Marla (Fay)	1c9a11	49
Cherry		
Loretta Faye	1c4b3a	25
Patricia Ann	1c4b3b	25
Christy		
Callie	1b6c	10
Clark		
Joan Leslie	1c8c5a	43
Linda Lee	1c8c5b	43
Mclean Andrew	1c8c5c	43
Clayton		
Anna Pauline	1c9a5	49
Caroline (Davidson)	1c9a	49
Charles E.	1c9a2	49
Darren A.	1c9a4a3	50b
Embert L.	1c9a	48
Estel B.	1b6h	10a
Frank	1b6h1	10b
Gary Lewis	1c9a4a	50a
Geoffrey L.	1c9a4a2	50b
Gladys B.	1c9a1	49
Laura E.	1c9a4a4	50b
Marshall	1c9a	49
Meredith	1c9a8	49
Ora L.	1c9a4	49
Russell	1b6h2	10b
Tricia L.	1c9a4a1	50b

Clayton Cont.		
Trina Kay	1c9a4b	50a
Willard Wayne	1c9a3	49
Cochran		
Flora	1c2c	18
Groudes	1c2c	18
Hazel	1c2c2	18
Helen	1c2c3	18
Rosco	1c2c1	18
Coleson		
Jennifer E.	1c2g1a1	19e
Stephanie J.	1c2g1a2	19e
Stephen R.	1c2g1a	19e
Collins		
Jessie	1c6a	38
Thomas	1c6	11
Conner, Lou Effie	1c2b	17
Conover		
Deidre M.	1c9h1b	57
Kris D.	1c9h1a	57
Norman Rex	1c9h1	57
Peter S.	1a iii	2
Stephanie J.	1c9h1a1	57
Cook		
Carol Ann	1c5b2a2	31
Doris Joan	1c2e2	19
Ellsdorth	1c5b2a2	31
Nell Rose(Ruble)	1c5b2a2	31
Peter	1c1O1iiib	74
Cooper, Walter	1c6a	38
Copeland		
Berry	1d2b	75a
Mamie	1d2b1	75a
Cord		
Dee Ann	1c4b3a1	25
Ed	1c4b3a	25
Joshua Michael	1c4b3a4a	25
Kent Raymond	1c4b3a2	25
Kristy Ann	1c4b3a4b	25
Richard Anthony	1c4b3a3	25
Robert Joseph	1c4b3a4	25
Corrigan		
Brian	1g2f3a	88
Kaley Ann	1g2f3a1	88
Coston, Katherine	Sue1c1O1iiii	74
Courtney		
Fred	1c4b1	22
James Ernest	1c4b1a	22
James Frederick	1c4b1a1	23
Mavery Irene	1c4b1b	22
Sally Ann	1c4b1a2	23
Cowen		
Arnold	1c1c3	12
Elisha	1c1c	12
Katie	1c1c1	12
Olive	1c1c2	12
Rebecca	1c1c	12
Cox, Henrietta	1b6	9
Crafton		
Marilyn	1d3a2b	76a
Ruby	1c1c1h	13
Craig, Kenneth	1a7a3	7
Cunningham		
John F.	1c2h1a	20
John W.	1c2h1	20
Cushman		
Christy May	1c8c1a1	47
Joseph Franklin	1c8c1a4	47
Michael Franklin	1c8d1a	46
Michael Shane	1c8c1a2	47
Michelle Shawn	1c8d1a3	47
Davis		
Dona (Judd)	1f4	79
Duncan Eric	1c1O1iiih	74
Mary Jane	1c1O1iii	73
Michael Laray	1c1O1iiig	74
Teresa Ann	1c5b2b1	32
Terry Gaines	1c1O1iiii	74
DeBaun		
Amy	1c1c1h2	14
Charles Herbert	1c1c1h	13
Charles Millard	1c1d	12
Donovan Rex	1c1d1d	15
Earl Delmon	1c1c1c	12
Elsie Dolores	1c1c1f	13
Evelyn Ruth	1c1d1a	15
Freda	1c1c1e	12
George	1c1c1	12
George F.	1c1d1	14
George H.	1c1c1i	13
George W.	1c5	11
Harry Franklin	1c1c1j	13
Henry	1c1	12
Henry Lewis	1c1c1	12
Ida May	1c1c	12
Ida May (Bishop)	1c1c1	12
Jack Morris	1c1c1b1	13
James Douglas	1c1d1d1	16
Jay Lynn	1c1c1b4	13
Jeannette	1c1c1g	13
Jerromay G.	1c1	11
Joyce Lynn	1c1c1c2	16
Karen Ann	1c1c1b1a	13
Luphama (Chance)	1c1	12
Luphamy	1c1a	12
Martha A.	1c1b	12
Mary Irene	1c1c1h1	14
Megan Christine	1c1c1b3a	14
Michael Dean	1c1c1b3	13
Myrtle	1c1d2	14
Norma Lorene	1c1d1c	15
Rickey	1c1d1d3	16

DeBaun Cont.

Romeo C	1c1c1b	12
Sara Jo	1c1c1b1c	13
Susan Kay	1c1c1b1b	13
Sylvia Mae	1c1d1b	15
Thomas Dale	1c1c1b2	13
Thomas Dean	1c1c1b2a	13
Todd Ryan	1c1c1b2b	13
Violet	1d3c3	76c
William Lewis	1c1c1d	12
Woodrow	1c1c1a	12

DeCamp

Edith Lavern (Bridgewater)	1c9i1d	62
Lauren Marie	1c9i1d2	62
Murry Dale	1c9i1d	62
Olen Paul	1c9i1d	62

Delong

Gregory	1c9a1a3	50

Demunbrun

Allen J.	1e4b1	78
Hallick	1e4b	78

Denny

Clara	1f3b	79a
Mildred	1f3a2	79a1
Milton	1f3	79a
Robert	1f3c	79a
S. William	1f3f	79a

Devening

Hannah (Robertson)	1a5	5
Ivalena	1c2b	17
Laura B.	1a5	1
Philip	1a5	5

Dill

Charles Adam	1g5	80
George W.	1g5	91
Jack Roy	1g5c	91
Lottie Fern	1g5a	91
Olive	1g5b	91

Dippon

Darrell	1c9a9b	50h
Dawn	1c9a9b2	50i
Derek L.	1c9a9b1	50i
Rachel L.	1c9a9b3	50i

Dobbins

Anna	1b10	10c

Doyle

Ines Ann	1g2f3	85

Douglas

Bernice	1c9d2b	52

Drake

Cecil	1e5a1	78a
Cheryl L.	1c9a5a	50b
Elizabeth	1a	1
Emma	1e5a	78a
Helen L.	1e5a2	78a
Ira Lester	1c9a5	49
Karen Kaye	1c2e1a1	19c

Drake Cont.

Jill R1	1c9a5b1	50c
Joseph	1e5	77
Larry	1d3a1b	76
Martha	1d3a1a	76
Otto L.	1e5a	78
Perry	1d3a1	76
Ronald M.	1c9a5b	50b

Driver

Sheila Diane	1c10b1b	70

Dwiggins

Cathy S.	1c10Iiia1	73
Jeffrey	1c10Iiia3	73
Ross	1c10Iiia	73
Tammy	1c10Iiia2	73

Dye

Cynthia L.	1c9i2b	65

Eads

Elizabeth	1c	1
Ellen Jane	1g	1
McDavid	1f1	79
William	1f	1

Eberhart

Dorthia May	1b3b1a	9d
William	1b3b1	9c
William H.	1b3b1b	9d

Econom

Thomas	1c8c6a	43

Eggleston

Merrel	1c1d1d2	16

Elder

Christopher	1c9c1a2a	50
Matthew T.	1c9a1a2b	50
Michael L.	1c9a1a2	50
Justine Brett	1c9a1a2c	50

Eldridge

James Earl	1c10d2	71

Emerick

Jacob	1a8	8
Jacob, Jr.	1a8	2
Megan	1c2d3b2	19b
Morris	1c2d3b	19a
Morris E.	1c2d3b1	19b
Opal	1a8a	8
Ora J.	1a8b	8
Paula	1c2d3a	19a
Phebe (Moore)	1a8	8

Emmons

Barbara	1c2e1a	19c

Emmert

David	1c4b3b4	26

Endicott		
Briana Mae	1c9g2b3	55
Candice Michelle	1c9g2a1	55
David Harlan	1c9g2b	55
Dee Lynn	1c9g2d	55
Gil Bruce	1c9g2c	55
Jeremy Kindall	1c9g2a2	55
Kori Free	1c9g2b1	55
Marisa Kay	1c9g2b2	55
Michael D.	1c9g2a	55
Virgil Bernard	1c9g2	54
Ensminger		
Darla Sue	1c1d1a2	15
Dorsey	1c1d1a	15
Ira V.	1b1e2	9a2
Roy	1c1d1a1	15
Erwin		
Jerry Wayne	1c5b2d1	34
Shawn	1c5b2d1a	34
Eshelman		
David Thomas	1c4b1b2b	24
Dawn	1c4b1b2c	24
Theresa Ann	1c4b1b2a	24
Tom	1c4b1b2	23
Etchison		
Jane	1c2e2	19c
Fair		
Alta Mae	1d3b	76
Lona Myrtle	1c2a	17
Mary	1c2a	18
Mary	1d3b	76
William	1c2a	18
William	1d3b	76
Fausell		
Leona	1b1a2	9a1
Faye		
Thelma	1c9d1	57
Ferhman		
Albert	1g3e	90
Ferleman		
Faye	1g2a1c	82
Kay	1g2a1b	82
Patti	1g2a1a	82
Ferren		
Lee	1c9a8a	50g
Ficklin		
Carol Ann	1d3b4d	76b
Fleming		
Bonnie	1c9a9a	50h
Folse		
William	1c9a10a	50j
Foss		
Donald	1c9a8a1	50g
Foster		
Karen Faye	1c2e1a1	19c
Fox		
Marsha Lynn	1c9g1a	54
Maurice O.	1c9g1	54
Gahimer		
Marshall G.	1c1c1j	14
Galloupe		
George O.	1c8c5	40
Garrett		
Belinda Spalding	1c4b3a4	25
Jerry	1c4b3a4	25
Jonathan	1c4b3a4	25
Glascock		
Larry	1c10a2a	67
Stephany Jo	1c10a2a1	68
Goble		
Isabella (Davis)	1e9	77
Sidney	1e9	77
William K.	1e9	77
Goff		
Chaney Valentine	1c5b	29
Dorothy Doras	1c5b2	30
Gonzolas		
Susanna	1c10a3	67
Gordon		
Charles E.	1c9a4b	50a
Kyle T.	1c9a4b1	50b
Nocole R.	1c9a4b2	50b
Goodwin		
Gladys	1d3c1	76c
Green		
Prudence J.	1d1c	75b
Wayne	1c2d3c	19a
William B.	1e1	77
Griffin		
Cora A.	1e3	77
Grim		
Carolyn J.	1c9i1i	64
Gary J.	1c9i1i	64
Karla Deanne	1c9i1i	60
Hackworth		
Ed	1c4b3b1	26
Mike	1c4b3b1c	26
Hall		
Eran	1g2f3b	88
Hamilton		
Donald Lee	1c8c6g	44
Kenneth R.	1c9a5a	50b
Kevin	1c9a5a2	50c
Stephanie L.	1c9a5a1	50c
Hammer		
Howard H.	1c9g1a	54

Harrell
- Aurilla 1b3a 9c
- Barbara E. 1b4 9
- Bret Dwayne 1c9d2c 52
- Charles E. 1b6g 10a
- Chester 1b6c1 10a
- Christina 1c9d2 52
- Clara M. 1b6h 10a
- Clifford Roy 1c9d2 51
- Dallas H. 1b6b5 10a
- Dianna 1c9d2a 52
- Eda Angeline 1b5 9
- Edward E. 1b2a 9b
- Franklin 1b8 9
- Gladys 1b6b4 10a
- Glover C. 1b6f 10a
- Hansel S. 1b6d 10
- Hollie Kathleen 1c9d2b1 52
- Hollis Keith 1c9d2b 52
- Horace 1b3b2 9c
- Irene 1b3b4 9c
- Isaac 1b2 9
- James E. 1b 1
- James H. 1b2 9
- James S. 1b6c 10
- James Stephens 1b6b6 10a
- John H. 1b3 9
- Joseph L. 1b6 9
- Joseph Lloyd 1b6d2 10b
- Joy May 1b6d1 10b
- Lodiema 1b7 9
- Marion E. 1b6d 10
- Mary R. 1b6a 10
- Mary S. 1b9 9
- Mildred 1b3b3 9c
- Morris 1b6c3 10a
- Nancy 1b1 9
- Ollie 1b3b 9c
- Opal 1b6b2 10a
- Paul R. 1b6c2 10a
- Pauline 1b6b3 10a
- Ralph E. 1b2a1 9b
- Raymond F. 1b2a2 9b
- Robert G. 1b2a3 9b
- Roy V. 1b6i 10a
- Ruby D. 1b6b1 10a
- Ruth 1b10a 10d
- Verna E. 1b6e 10
- Vivian 1b3b1 9c
- Virgil 1c9d2 52
- William Levi 1b10 9

Hart
- Chelsea L. 1c9a10d1 50k
- Jim 1c4c1 27
- Rena 1c1c1b 15
- Walter M. 1c9a10d 50j

Hartsell
- Arnie F. 1b1e1 9a2
- Joseph 1b1e 9a2
- Verla M. 1b1e2 9a2

Hatton
- Clary El 1d2b 75c

Hawkins
- Brandon 1c4b2b4b 24a
- Daniel 1c 11
- Dennis L. 1c4b2b4 24
- Irene 1c4b2b4a 24a
- Jennie 1a 1 2
- Lewis Oscar 1d3e 76

Heishman
- Brian 1c2d3d 19a

Hellmich
- Crystal Kay 1c5b2g5 36
- Irene (Ernest) 1c5b2g 36
- Joseph 1c5b2g 36
- Joseph Lawrence 1c5b2g 30

Henderson
- Karen 1c4b3b2 26

Henry
- Neva R. 1g3e 90
- Trecie 1g3d 90
- Tracie 1g3b 90
- Will 1g2e 94
- William R. 1g3 80
- William Henry 1g3c 90

Herzberg
- Brittany Ann 1c9g3d1 56
- David William 1c9g3d 56

Hess
- Mary Alma 1c10 11

Hewit
- Judy 1c5b2f2 35

Higgins
- Bonetti 1g2a1 82
- Samuel D. 1g2a 81

Hill
- Charlene Denise 1c9a1b 50
- Herbert F. 1c9a1 49
- John 1c1c2 12
- Rosaline J.(Stewart) 1c9a6 49
- Virginia Carol 1c9a1a 50

Hinshaw
- Carolyn Jeanette 1c9i1i 64
- Gary Joseph 1c9i1i 64

Hitchcock
- Carol Jean 1c8c1d 40

Hoban
- Albert 1d2b1 75c

Hodson
- Britney Nicole 1c9i2b1 65

Hodson Cont.
- Clarence Edwin 1c9i 48
- David Glenn 1c9i2a3 65
- Deena K. 1c9i2d 65
- Eric M. 1c9i2c 65
- Gladys Marie 1c9i1 59
- Glenn Edgar 1c9i2 59
- Jennifer Lynn 1c9i2a2 65
- Mark E. 1c9i2a 65
- Matthew S. 1c9i2b 65
- Megan Renea 1c9i2b2 65
- Sarah Ann 1c9i2a1 65
- Ted 1c2d3e 19a
- Teddy Lynn 1c9i3 59

Holman
- Michele 1c5b2c2 33

Hoop
- Donald Paul 1g3a1 90
- Lee B. 1g3a 90

Hodnel
- Gwyneth Olive 1c10I iii 73

Howe
- Beatrice 1d3c2 76c

Hudson
- Lula E. 1b1d1 9a2

Huff
- Cammie 1g2d 81

Hughbanks
- Wallace 1c9a10d 50k

Hunt
- Lois Jeanette 1c10a1 67

Hupp
- Forrest D. 1b3a1 9c

Hyde
- John 1c2d3d 19a

Hykel
- Eran Marie 1c2d3e1 19b
- Sean 1c2d3e2 19b

Isley
- Juanita 1c2e1 19c

Jackson
- Alvada 1g1a 81
- Ames M. 1c2g 17
- Elizabeth (Lee) 1e6 77
- George W. 1e6 77
- Mildred 1g1b 81
- Paul 1e6d1 78a1
- Riley 1e6 77
- Sharon Lee 1c2h1a 20
- William J. 1g1 80

Jeffries
- Thelman Louise 1c1c1b1 13

Johnson
- Earl Benjamin 1c5b2b 32
- Florinda (Julow) 1c5b2b 32
- Martha 1c5b2b 30
- Thomas B. 1b6e 10

Jones
- Dennis 1c8c6f 44
- Desmon A. 1c9a7e1 50f
- Lennon R. 1c9a7e2 50f
- Nettie 1f6 79
- Robert A. 1c9a7e 50d
- Ruby 1d3a1b 76
- Steve 1g2f1e 86
- Vivian J. 1c9a9e 50h
- Zachary 1g2f1e1 86
- Zella 1g6 80

Kearney
- Carol 1c9c6b 50c

Keaton
- Roberta Z. 1c9a7 49

Kelly
- Cara 1a7 2
- Francis 1c10I 66
- John 1a7 7
- Sarah (Hunt) 1a7 7

Kendall
- Amanda Mae 1c5b2a2b 31
- Cynthia Sue 1c5b2a1a 31
- Jennifer Jean 1c5b2a2c 31
- Kimberly Ann 1c5b2a2a 31
- Larry Wayne 1c5b2a1 31
- Michael Wayne 1c5b2a1b 31
- Ralph Wayne 1c5b2a 30
- Robert Allen 1c5b2a2 31

Keniry
- Mirian J. 1c9a7a1 50e

Kent
- Paul 1c9a10c 50j

Kidd
- John 1c2d 18
- Mary (Hughes) 1c2d 18

Kienigier
- Dan 1c2d3e 19a

Killian
- Tamara 1c4b2b5 24

Kremer
- Misti Shellett 1c4b1b1b 23
- Scott Anthony 1c4b1b1c 23
- Tom 1c4b1b1 23
- Tom Carl 1c4b1b1a 23

Kuhn
- Ines 1c4b2 22
- Melody 1c5b2b2 32

Kuhn Cont.
Mike 1c2d3e 19a
Kykel
Tom 1c2d3e 19a

Lambert
Anna 1a 1
Land
Clifford 1d3c4 76c
Lanham
Eleanor (McKay) 1 1
Henyr M. 1 1
Nancy A. 1 1
Lazzell
Irene 1c1c1b2 13
Leary
Dara Irene 1c9c1a3 50
Denise Rae 1c9c1a2 50
Greg Alan 1c9a1a4 50
Irene 1c9a2 49
Mark Steven 1c9a1a1 50
Percie I. 1c9a3 49
Raymond 1c9a1a 49
Susan R. 1c9a1a1b 50
Lee
Aaron K. 1c1c1b1a 13
Andrew M. 1c2g1b1 19e
Edna Helen 1a5a2 5
Harry Robert 1e6b 78a
James 1a5a 5
Katherine N. 1a5a3 5
Mary 1a5a 5
Nicole R. 1c2g1b2 19e
Richard 1a8a1 8
Robert C. 1a5a4 5
Robert H. 1e6b1 78a1
Sarah 1b3 9
Shelby C. 1a5a 5
Lennon
John Thomas 1c8c2a 41
Lewis
Joel P. 1c9a1a3 50
Joel P. 1c9a1a3a 50a
Kristan H. 1c9a1a3b 50a
Limpus
Ada Belle 1c8d 39
Bernice Catherine 1c8c6 40
Cora Lucille 1c8c5 40
Elijah Burton 1c8c 39
Frances Joyce 1c8c1a 40
Gladys Marie 1c8c8 40
Lawrence Leroy 1c8c4a 42
Leroy David 1c8c4 40
Loran Arthur 1c8c2 40
Luphana (White) 1c8c 39

Limpus Cont.
Mike 1c8c1d 40
Mildred Vivian 1c8c7 40
Oskar O. 1c8c3 40
Othar Frank 1c8c1 40
Phyllis Joan 1c8c2a 41
Shirley Jean 1c8c1b 40
Virginia Mable 1c8c4b 42
Willard W. 1c8c 39
Willard W.'Bill' 1c8c1a 40
Livingston
Beth Ann 1c9i1b 60
Betty Jean (Hodson) 1c9i1b 61
Robert Lee 1c9i1b 61
Long
Timothy 1c9a8a1 50g
Longino
Patsy Lorraine 1c8c4a 42
Longstreet
Charles 1a7a1 7
Longworth
Amber 1c1OIiia1a 73
Lookabaugh
Steve 1c9a4b 50a
Lucas
Linda Lee 1c1Oa2a 67
Orville Kenith 1c1Oa2 67
Luther
Amy 1c2d3f1 19b
Andrew 1c2d3f2 19b
Lewis 1c2e3 19
Lyle 1c2d3f3 19b
Melinda 1c2d3d 19a
Scott 1c2d3f 19a
Toni L. 1c2d3e 19a
Lympus
Ora Elston 1c4b 22
Oskar O. 1c8c3 40
Ted Oskar 1c8c3a 42
Terry O. 1c8c3b 42
Lynch
Richard 1c8c5b 43

Main
Brenda 1c9a8b 50g
J. William 1c5 iii 29
Maloy
Edwin P. 1a5b1 5
Harold F. 1a5b2 5
Laura A. 1a5b4 5
William Edward 1a5b 5
Helen Maxine 1a5b3 5

Manis		
Ada A.	1f2b	79a
Elnora	1bid	9a1
Joseph	1f2b	79a
Mary	1f5	79
Temple	1f2b	79a
Marquardt		
James H.	1c9a4b	50a
Marshall		
Terry L.	1c4b3a3	25
Maudlin		
Nellie Marie	1c8d2	46
McCarter		
Bonnie Jean	1c8c7a	44
McCarty		
Albert D.	1g2c3	83
Amy Lyn	1c10d1b	71
Andrea Jane	1c10d1a	71
Ann Christine	1c2d2a	19
Anna M.	1a3a	4
Arnie H.	1c9h	48
Arnie	1g2d	82
Bertha	1c4b	22
Beverly	1c2e2a	19d
Bonnie Lou	1g2d1	84
Bruce	1c2e1a1	19c
Carolyn Jane	1c10d2	71
Cecil	1g6a	91
Charles A.	1c2a3	19c
Charles Henry	1c9	11
Charles M.	1c2b	17
Claude J.	1g2b	81
Dallas	1g2f	81
Dannie W.	1c9e	48
Dillard	1a2a	3
Donald Lloyd	1c10d1	71
Donna	1g2i3	89
Dorothy Ruth	1a2a3	3
Eady A.	1b	1
Elisa Ann	1c1	11
Elizabeth	1d	1
Elmer	1c3a	21
Elnoy Elizabeth	1a4	2
Elva Elizabeth	1c9i	48
Emma	1c10c	66
Ethel	1a7a	7
Flora	1c2c	17
Floyd	1c2e	17
Floyd C.	1a7b	7
Floyd M.	1a8	2
Frank	1g7	80
Frank H.	1a2a2	3
Frank M.	1a6	2
Garnet	1g2e	82
Gary	1c9d1a	51
George	1a5	2
Gilberta	1g2c4	83
Goldie Mae	1c9a	48

McCarty Cont.		
Harry P.	1g2c2	83
Helen Jo	1g2b2	82
Henry	1g	1
Henry	1c2a	17
Isaac	1c	1
Isaac	1g6	80
Isaac B.	1c2d	17
Isaac E.	1c9c	48
James	1c4	11
James	1g2b1	82
James Benjamin	1a3	2
James F.	1c9b	48
James M.	1a	1
James W.	1c2d2	19
Jason	1c2d2b1	19a
Jeanette	1g2f3a	88
Jonathan	1c2	11
Katherine A.	1c2e3a1	19d
Kenneth	1c2e1a	19c
Keren	1a5b	5
Kristina	1c2e1a3	19c
Lany	1c6	11
Lawrence	1g2h	82
Lilly V.	1a8	2
Lisa	1c2e1a2	19c
Lloyd	1c10d	66
Lola	1c4c	22
Louis	1c10e	66
Lowell	1c9d1	51
Lucille	1a2a1	3
Lydia Ann	1e	1
Lydia Margaret	1g4	80
Mable	1a6a	6
Maggie Opal	1c10b	66
Margaret	1c6	11
Margaret L.	1c2e3b	19d
Marion 'Poke'	1c10	11
Marion F.	1b8	9
Marjanna	1g2f3c	88
Marjorie Ellen	1c10e1	72
Martha	1g2g	82
Mary	1c5	11
Mary	1g2i2	89
Mary Carol W.	1g2f2	85
Mary Ellen	1c2d1	19
Maxine	1g2c5	83
McKay	1	1
Eunice Mae	1c2h	17
Millard	1g2i	82
Millard, Jr.	1g2i1	89
Millie	1g5	82
Nancy J.	1g1	80
Nola Luvena	1c9d2	51
Norman	1g2f3	85
Olga	1a5a	5
Ora J.	1c9d	48

McCarty Cont.

Paul Baynard	1c2e2	19c
Pauline	1g2c6	83
Penny	1g2h1	88
Phillip R.	1c2e3a	19d
Phyllis	1g2f1	85
Ralph E.	1c2e1	19c
Raymond	1a6b	6
Raymond L.	1c9e2	53
Reathel L.	1c9h	48
Richard E.	1a2a4	3
Robert	1c3	11
Robert	1g2b3	82
Roy Gilbert	1g2c	81
Rosa	1c4a	22
Russell Raymond	1c9f	48
Ruth	1c2e3	19
Sarah Catherine	1c8	11
Sarah E.	1g3	80
Scott A.	1g2f3b	88
Stella E.	1c2f	17
Stella (Kidd)	1c2f	19e
Stella Ruth	1c2d3	19
Stephen James	1c2d2a	19
Stephen M.	1c2e3a1	19d
Susan	1f	1
Sylvia Violet	1c9g	48
Tracy	1c10a	66
Velma M.	1c9e1	53
Vernia	1c2g	17
Wilber Carl	1g2c1	83
William Levi	1b10	9
William Lewis	1a2	2
William Thomas	1g2	80
Zachary	1g2f3b1	88
Zona E.	1g2a	81

McCarthy

Shannon Taylor	1g2d1b1	85
William Charles	1g2d1b	84

McClintock

Elsa	1b6d	10

McClure

Alice	1d3b4b	76b

McComas

Carol Ilene	1c10a3	67

McHone

Julia Ann	1g2d	84
Ned	1g2d	84

McIntosh

Aimee Renea	1c10Iiib3	74
Bradley Scott	1c10Iiib2	74
Cody O	1c10I	66
Cody O	1c10Iiii	73
Danny Joe	1c10Iiib	73
Elizabeth Kathleen	1c10Iiiib	74

McIntosh Cont.

Frances Hormel	1c10Iiiie	74
Keith Lorne	1c10Iiiid	74
Kenneth Monroe	1c10Iii	73
Marion Leroy	1c10Ii	73
Mark Andrew	1c10Iiiia	74
Michael Hormel	1c10Iiiif	74
Penelope Sue	1c10Iiiic	74
Sharon S.	1c10Iiia	73
Tim	1c10Iiibl	74

McIntyre

Cheryl Ann	1c1d1c1	15
Melenie Elaine	1c1d1c2	15
Warren	1c1d1c	15

McKay

Betty	1c1d2a	16
Faye	1c1d2b	16
Roy Edwin	1c1d2	14

Mckee

William F.	1c4	11

McKenney

Alma Marie Veronica (Bogeman)	1c9i1	60
Alice	1e8	77
Barry Douglas	1c9i1j	60
Brian Kelly	1c9i1i	60
Brian Kyle	1c9i1e1	63
Carl	1c9i1	60
Cynthia Ann	1c9i1d	60
Dennis Jay	1c9i1f	60
Erwin James	1c9i1h	60
Kate Elizabeth	1c9i1b4	61
Kevin Michael	1c9i1g	60
Louisa	1e8	78
Madalyn Faith	1c9i1b2	61
Marsha	1c9d2a1	52
Megan Renee	1c9i1b3	61
Molly Maurean	1c9i1c	60
Patrick Burton	1c9i1b	60
Randy	1c9d2a1	52
Robert Edward	1c9d2a1	52
Sally Brigid	1c9i1k	60
Spencer Patrick	1c9i1b1	61
Teresa Marie	1c9i1a	60
Timothy Wayne	1c9i1e	60
Ward Burton	1c9i1	59

McKinney

Ida E.	1d6	75a

McManus

Mark	1c10a2a1	68

McNealy

Wilmer	1c5ii	29

McQueen

Lawrence	1c5b2b3	32
Lori Marlene	1c5b2b3	32
Martha Jean (Foster)	1c5b2b3	32

McRoberts
Mike 1c9a6c 50c
McVey
Eric 1c4b1b3 23
Judy Lyn 1c4b1b2 23
Lou Ann 1c4b1b1 23
Norman 1c4b1b 22
McWilliams
Edith Elane (Lewis) 1c9i1f 63
Jack Taylor 1c9i1f 63
Theresa Denise 1c9i1f 60
Meal
George 1c5b2e 35
Jack Ray 1c5b2e 30
Kenneth Ray 1c5b2e1 35
Violet 1c5b2e 35
Meek
Steve 1d3a2c 76a
Meiks
Albert 1c 11
Melancor
Alan J. 1c9a10a 50j
Mercer
Jimmie Randall 1d3b4e 76b
Metz
Thomas 1c6a 38
Michael
Bethany Lynn 1c9g1a2 54
Dennis 1c9g1a 54
Kimberly Anne 1c9g1a1 54
Mifflin
Thomas Harvey 1c8c1b 40
Miller
Elizabeth (Sills) 1c1d1 15
Jane 1c9a3 49
Karen Denise 1c1d1b3 15
Leona M. 1c1d1 14
Luanna Jo 1c1d1b1 15
Oren Wayne 1c1d1b 15
Terry Wayne 1c1d1b2 15
William 1c1d1 15
Mink
Connie 1c10a4b 68
Mintyala
Eileen Josephine 1c8c4 40
Katherin Elizabeth (Souchek) 1c8c4 40
Hubert 1c8c4 40
Mitchell
Charles Willaim 1d3b4 76b
Charles W. 1d3b4b 76b
Frederick B. 1d3b4e 76b
Patricia Alma 1d3b4e 76b
Ruth Ann 1d3b4a 76b
Stephen 1d3b4d 76b
Thomas Douglas 1d3b4f 76b

Mohr
Adrienne Marie 1c9d2a3 52
April Denise 1c9d2a2 52
Belinda Michelle 1c9d2a1 52
Carrie E. 1c2f 17
Effie 1c9e 48
S. Lyle 1c9d2a 52
Monroe
Cynthia Ann 1c1c1b4 13
Mildred Fern 1c1c1b 12
Mook
Carl Conrad 1c2d1 19
Debra Ruth 1c2d1a 19
Moore
Betsy (Heck) 1c3 21
Betty Jean (Hauk) 1c9i1d 62
Emerson Edghill 1c9i1d 62
Harry 1c4c2 27
James 1c3 21
Jane 1c3 11
John Edwin 1c9i1d 60
Kara Coleen 1c9i1d1 62
Lydia 1c2 11
Mary 1c5 29
Raymond 1c4b3b1 26
Morrison
Harriet M. 1d3b4f 76b
Mowat
Gregory 1c2e2a 19d
Melissa 1c2e2a1 19d
Muncy
Vicki 1c2d3f 19a
Murray
Fern L. 1e6a1 78a
Lester A. 1e6a 78a

Nading
Grace E. 1b6d1i 10b
Madge 1d3b3 76b
Ralph R. 1b6d1 10b
Neely
Michael K. 1c9a10c 50j
Sheldon M. 1c9a10c1 50k
Nelis
Edna Pearl 1c5 29
George 1c5 11
Gertie 1c5b 29
Hazel Maud 1c5ii 29
Lana Otis 1c5iii 29
Lydia Ann (Phillips) 1c5 29
Nora C. 1c5a 29
Robert 1c5 29
Nelson
Reva Juel 1c8d1 46

Newcomer		
Erin	1c9a7c2	50f
James B.	1c9a7c	50d
Kelsey K.	1c9a7c3	50f
Megan M.	1c9a7c1	50f
Nichols		
Mandaline	1c2e1a1	19c
Melanie	1c2e1a1	19c
Norvell		
Charles Dale	1c5b2a1	31
Georgia Mildred (Wyman)	1c5b2a1	31
Suzanne	1c5b2a1	31
Oldham		
Carly N.	1c9a9d2	50i
Dane T.	1c9a9d3	50i
Frances	1g2e	82
Megan R.	1c9a9d1	50i
Thomas	1c9a9d	50h
O'Neill		
Aaron R.	1c9a8e1	50h
Ajay	1c9a8e2	50h
Mark	1c9a8e	50g
Oswald		
Mary	1g2b	81
Ottinger		
Leona	1b1a	9a1
Pambrun		
Fred	1c8c8d	45
Parr		
Gladys Caroline	1c10d	66
Parrish		
Armilda J.	1b2	9
E.K.	1a2	3
Hallie	1a2	2
Pate		
Debra J.	1c2h2a	20
Patton		
Chilson	1c9a10b	50j
Jared F.	1c9a10b2	50j
Joanna	1c9a10b3	50j
Nathan L.	1c9a10b1	50j
Pearson		
Gary Lee	1c8c7b	44
Kimberly	1c4b2b1e	24a
Kristine S.	1c4b2b1b	24a
Shelley Lynn	1c4b2b1a	24a
William R.	1c4b2b1	24
Pentecost		
Elizabeth Eileen	1c8c1c	40
Perdieu		
Carol	1c5b2c	30

Perkins		
Alice Cinderella	1c10a3	67
Alpheus C.	1e6	77
Debra E.	1e6b	78a
Hattie	1e6d	78a
Margaret	1e7	77
Millie	1b3b	9c
Sarah (Morrison)	1e6	78a
Sylva E.	1e6c	78a
Velma D.	1e6a	78a
William H.	1e6	78a
Perry		
Kelley Lea	1c10b1a2	70
Susan Lynn	1c10b1a1	70
William Thomas	1c10b1a	70
Peterson		
Charles Alfred	1c8c1	40
Marie Ethel	1c8c1	40
Tillie Alga (Swanson)	1c8c1	40
Phillips		
Kim	1c5b2g1	36
Piccirillo		
Carol L.	1c8c3b	42
Pigg		
Cam	1g2d	84
Dullia	1g2d	84
Madison	1g2d	84
Mary (Keith)	1g2d	84
Rebecca Jane (McHone)	1g2d	84
Plunkett		
Albert	1g3	80
Margaret	1g3a	90
Plumley		
Sarah (Sill)	1c8c2	41
Albert Milton	1c8c2	41
Blanche Elizabeth	1c8c2	40
Poertner		
George Ronald	1c8c6c	43
Pogue		
Connie K.	1c9g3b	56
Pollard		
Debra Kay	1c10a3a	68
Pool		
Bertha J.	1c2e	17
Poole		
Charlie	1c1c	12
Pope		
Betty Louise	1c4b2b	24
David	1c4b	22
Della Maude	1c4b	22
Doris	1c4b1	22
Ernest	1c4b	22

Pope Cont.
- Monta Marie 1g3c 90
- Myrl 1c4b2 22
- Eva 1c4b3 22
- Harriet (Lottae) 1c4b 22
- Olive 1c4b4 22
- Una Jean 1c4b2a 24

Popplewell
- Ed 1c4b3b1 26
- Tonya Lin 1c4b3b1a 26
- Wesley Charles 1c4b3b1b 26

Porter
- Netta Jean 1c5b2i 30
- Virginia (Ray) 1c5b2i 37
- William A. 1c5b2i 37

Powell
- Heather M. 1c9a8a1 50g
- John T., II 1c9a8a 50g
- Sarah C. 1c9a8a2 50g

Price
- Mandford 1d2 75a
- Mary 1d2a 75a
- Nancy E. 1d2b 75a
- Noah 1d2c 75a
- Roxie 1d2d 75a

Problka
- Janet M. 1c2e3a 19d

Quinton
- Bonnie 1c4b3a4 25

Radtke
- Katherine Elaine 1c10e1a 72

Ray
- Ida M. 1c1d 12

Raymond
- Larry 1c8c4b 42

Record
- Cindy Dee Pope 1c4b2b1 24
- David Alan 1c4b2b3 24
- Jane Ann 1c4b2b4 24
- Mark B. 1c4b2b5 24
- Maurice 1c4b2b 24
- Robert Douglas 1c4b2b2 24

Rice
- Andrew Wayne 1c9i1c2 62
- Florence Lillian (Jenkins) 1c9i1c 60
- Gina Susanne 1c9i1c3 62
- Larry Wane 1c9i1c 60
- Monica Maureen 1c9i1c1 62
- Raymond Grant 1c9i1c 60

Rickman
- Linda Ann 1c9g2a 55

Riggs
- Hazel E. 1b1a1 9a1

Rinehart
- Ollie 1a3 2

Rinker
- Belinda D. 1c8c8b 45

Roberts
- Elizabeth (Jones) 1d3 76
- David 1d3 76
- Dennis 1c9a8a 50g
- Sarah Adeline 1d3 75a

Robertson
- Betty Blanche 1c8c7b 44
- Blanche 1c8c7 44
- Carolyn Kay 1c8c7f 44
- Dorothy M. 1c9i2 59
- Glenn Lee 1c8c7e 44
- Kenneth Eugene 1c8c7d 44
- Ralph Edward 1c8c7 40
- Ralph Willard 1c8c7a 44
- Sharon 1c8c7c 44
- Tony 1c8c7 44

Rogers
- Cheri Faye 1c8c7e 44
- John 1c1d2a 16

Ropp
- Alta J. 1d3c 76
- George W. 1d3c 76
- Jeanette (Keller) 1d3c 76
- Minnie Mae 1d3c 76

Rose
- Jim 1c9a10a 50j

Ross
- Janie 1c9a8a 50c

Rubush
- Clara Alice 1a2a 3

Rudy
- Ellen J. (Austin) 1c10 11
- Hazel Dozle 1c10 I 66
- Jonathan 1c10 66

Rue
- Ann 1c9i2a 65

Runahe
- Craig 1c5b2f1a 35
- Danny Bill 1c5b2f1 35
- Darryl Lew 1c5b2f3 35
- Dennis Lee 1c5b2f2 35
- Lucille (Davis) 1c5b2f 35
- Raymond 1c5b2f 35
- William 1c5b2f 30

Russell
- Hastings 1c2c3 18
- Patricia J. 1c9a9 49
- Trimble 1c2c2 18

Sawyer
David 1b4 10
Flora 1b4b 10
Floyd 1b4c 10
John R. 1b4 9
Mary S. 1b4a 10
Susan (Thornburg) 1b4 10
Schakel
Evan M. 1c2e3b2 19d
Mark A. 1c2e3b 19d
Meredith M. 1c2e3b1 19d
Schmitt
David P. 1c9a9c 50h
Jordan M. 1c9a9c2 50i
Justin D. 1c9a9a1 50i
Scott
Barbara A. 1c9a5b 50b
Scripture
Douglas P. 1c2g1c 19e
Seaton
Jacqueline Mae 1c8d3 46
Seider
Brandon Douglas 1g2d1a3 84
Douglas Allen 1g2d1a 84
Jared William 1g2d1a4 84
Shaul
Bessie 1f2c 79a
Shaw
Eugene V. 1c9i1e 63
Jean 1d3a1b 76
LaVerta M. (Gibson) 1c9i1e 63
Rosa 1f2d 79a
Sarah (Bloomer) 1f2d 79a1
William 1f2d 79a1
Sheets
Abby Elaine 1c10e1a1 72
Cory Lynn 1c10e1a2 72
Richard Louis 1c10e1a 72
Robert Lee 1c10e1 72
Ross Lee 1c10e1a3 72
Theresa Ellen 1c10e1b 72
Sheldon
Clarence A. 1c10a1a 67
Trent Eric 1c10a1a1 67
Shields
Betty 1g2g2 88
Gary 1g2g3 88
Jelline 1g2g1 88
Joseph 1g2g 88
Shipman
Charles 1g3b1 90
Charles W. 1g3b 90
Margaret E. 1g3b2 90
Siefert
Linda 1c4b3b1 26
Mary Ellen 1c4b3b2a 26
Penny 1c4b3b4 26
Stacy Gail 1c4b3b2b 26
Theresa 1c4b3b5 26
Wade 1c4b3b3 26
Wally Raymond 1c4b3b2 26
Walter 1c4b3b 25
Sigurdson
Peggy Ann 1c8c7d 44
Simpkins
Gail 1c2d3f 19a
Singh
Gaynella Sue (Shaw) 1c9i1e 60
Kevin Chandrabhan 63
Stacy Chandrakala 63
Skaurud
Byron Frederick 1c8c6e 44
Skelton
Patsy Jean 1c8c3a 42
Skinner
Delphia L. 1g2c 81
Sleeth
Amberla Dawn 1c4b3b5a 27
April Joy 1c4b3b5c 27
Charles 1c4b3b5 26
Charles Lee 1c4b3b5b 27
Smear
Ettie 1f4 79
Smith
Allison Julia 1g2d1c1 85
Ann 1c9i1h 60
Betty Marie 1c10a4 67
Bradford Ray 1c10a3a1 68
Corey Wayne 1c10a4a1 69
Diane 1g2f2c 87
Donald Wayne 1c10a4a 68
Frances Pauline 1c10b1 70
George 1c10b 66
Herbert 1a7a2 7
James D. 1a ii 2
James Morris 1c9i1h 63
Jason Paul 1c10a4a3 69
Jesseca Michelle 1g2d1c2 85
Joel Edgar 1c10a 66
Joel Tillman 1c10a 67
Josephine, Mrs. 1c 11
Linda Kay 1c9i1b 60
Marcia Ann 1c10a1a 67
Marion Tillman 1c10a1 67
Marjorie Ann (Nigh) 1c9i1h 63

Smith Cont.

Melissa Marie	1c10a4a2	69
Merrill Alan	1c10a1b	67
Norman Edgar	1c10a3	67
Norman Ray	1c10a3a	68
Rolland Keith	1c9i1b	61
Sarah Martha Teaque (Miller)	1c10a	67
Virginia Ellen	1c10a2	67
Pauline Mary (Weintrant)	1c9i1b	61
William Leroy	1g2d1c	84

Snyder

Catherine E.	1g3d1	90a
Derrith Marilyn	1c9h1	57
Everett	1c9h	57
John	1g3d	90
Neva May	1g3d2	90a
Reathel L. (McCarty)	1g1d	81
William Lee	1g3d3	90a
Roy F.	1c9h	48

Solomon

Dianne Licille	1d3b5b	76c
Gerald Meridith	1d3b5a	76c
Horace D.	1d3b5	76a

Spacy

Leone	1c8d	39

Sparks

Chancy	1c5 i	29

Spurlin

Beth Ann	1c2d3a1	19a
Bradley	1c2d3a2	19a
Jayne E.	1c2d3b	19a
Kerry W.	1c2d3a	19a
Shelly Lyn	1c2d3c	19a
William	1c2d3	19

Stader

Kent Avery	1c4b3ala	25
Samuel Dean	1c4b3a1	25

Stadtmiller

A.G. Romine	1c5b2d	34
Clara Josephine (Redelman)	1c5b2d	34
Clarice Ann	1c5b2d	30

Stallcup

Lela Florence	1c10a3	67

Steffey

Brenda K.	1c9a10b	50j
Carla D.	1c9a7c	50d
Dale W.	1c9a8b	50b
Dana G.	1c9a9d	50h
Emil	1c9a6	49
Eric C.	1c9a6d	50c
Eric L.	1c9a6d2	50d
Jane L.	1c9a9c	50h

Steffey Cont.

Joshua	1c9c9a1	50h
Karen G.	1c9a10a	50j
Kathy L.	1c9a7a	50d
Kelli R.	1c9a6a1	50c
Kenya S.	1c9a7f	50d
Kevin L.	1c9a9a	50h
Leisa A.	1c9a7e	50d
Lorinda B.	1c9a6b1	50d
Lorinda D.	1c9a11a	50k
Marion R.	1c9a7	50d
Meredith M.	1c9a8	50g
Max Cleon	1c9a11	50k
Neil S.	1c9a9e	50h
Rex Loren	1c9a6a	50c
Rhonda J.	1c9a9b	50h
Rita Jean	1c9a6c	50c
Roy F.	1c9a10	50j
Royce A.	1c9a10c	50j
Samuel Roy	1c9a	48
Shannon C.	1c9a11b	50k
Stewart R	1c9a6d1	50d
Tanya R.	1c9a7b	50d
Tracy L.	1c9a10d	50j
Wade S.	1c9a6b2	50d

Steffie

Carrie B.	1e10	77

Stephens

Audrie B.	1d8a	76f
Frank B.	1d8	75b
Leona I.	1d8c	76f
Lillian	1d8d	76f
Lora B.	1d8f	76f
Maxine	1d8g	76f
Vera	1d8b	76f

Steven

Bertha M. (Thompson)	1c8c3	41
Gladys Marie	1c8c3	40
William A.	1c8c3	41

Stickley

Donald Mac	1g2d1	84

Stone

Kathy	1c2d2b	19

Stralka

David	1g2f2c	87
Douglas	1g2f2e	87
Cathy	1c2f2f	87
John M.	1g2f2a1	87
John P.	1g2f2a	87
John [illegible]	1g2f2	85
Joseph	1g2f2b	87
Kate E.	1g2f2a2	87
Keith A.	1g2f2a1	87
Nancy	1g2f2d	87

Suek

Rosemary	1c8c8e	40

Stulc

Anton Joe	1c8c1a	40

Swinford

Aaron Jay	1d3b3b5	76b
Agnes	1f6f	79b
Alva W.	1e3a	77
Amy Jean	1d3b3b3	76b
Anna Mae	1d3c4	76c
Becky J.	1d3a2d	76a
Ben Eugene	1d3b3b1	76b
Bessie	1f6a	79b
Betty J.	1d3a2c	76a
Bonnie J.	1d3a2e	76a
Carl F.	1d6a	76e
Carmen A.	1e8e	78b
Charles	1f7a1	79c
Charles H.	1d3a2	76
Clara M.	1e9	77
Clarence	1e7a	78b
Claude A.	1e10	77
Dalena	1d6c	76e
Delphia R.	1d3d	76
Denzil	1e8c	78b
Eda A.	1b1d	9a
Eda E.	1e4	77
Edith E.	1a iv	2
Edith E.	1d4	75a
Edwin	1f4	79
Elizabeth	1e2	77
Eloia	1b1a1a	9a1
Ernest J.	1b1a2	9a1
Esther Irene	1d3e2	76a
Eva R.	1b1a1b	9a1
Everett P.	1b1d1	9a2
Florence	1f6g	79b
Florence A.	1d3e	76
Forest	1f6c	79b
Freda Lucille	1d3b5	76
Fred	1f7h	79a
Fredie	1f4a	79
Frederick	1f7j	79b
George Henry	1d3c1	76c
George T.	1b1a	9a
George W.	1d6	75a
Grace A.	1d3b1	76a
Harry	1b1d1c	9a2
Helen	1f2c1	79a
Herschel E.	1d3b	76
Irwin R.	1d6b	76e
James Mc	1b1b	9a
James W.	1e7	77
Jan Ellen	1d3b3b4	76b
Jeanette	1e6	77
Jemima	1d1	75a
Jo Nadine	1d3b3a	76a
John	1f2b	79a
John	1f4c	79a1

Swinford Cont.

Johny	1f5	79
Joseph	1d	1
Joseph B.	1d3b3	76a
Joseph E.	1d5	75a
Joseph Edwin	1f4	79
Joseph T.	1f2b1	79a
Joshua	1f	1
Joshua	1f2d	79a
Joy Denise	1d3b3b2	76b
Kenneth	1f6b	79b
Kenneth	1f7b2	79c
Lawrence	1f2c3	79a
Lester	1f6c	79b
Louis	1e8d	78b
Mark	1f6g	79b
Martha	1f6h	79b
Mary	1f6i	79b
Mary Frances	1d3a1	76
Mathew	1e	1
Mathew	1f6	79
Maud	1e8b	78b
Max W.	1d3a2b	76a
Mildred	1f7i	79b
Miranda A.	1d8	75a
N. Catherine	1f2c7	79a
Nancy A.	1e1	77
Nancy A.	1f3	79
Nancy Maria	1g5	91
Opal	1e8a	78b
Orvile	1f7h	79b
Paul Benjamin	1d3c3	76c
Ralph	1b1a2a	9a1
Ralph Taylor	1d3c	76
Ralph Thomas	1d3c2	76c
Raymond	1f6b	79b
Rebba L.	1b1d1d	9a2
Richard	1f2c6	79a
Robert	1f2d1	79a
Rosso	1f6a	79b
Ross	1f6b	79b
Ross	1f6f	79b
Russell	1e7b	78b
Russell	1f6a	79b
Ruth	1f4d	79a1
S. Frederick	1d3c	76
S. Joshua	1e3	77
Samuel Walter	1d3b3b	76a
Sarah E.	1e5	77
Sarah F.	1d2	75a
Shirley J.	1d3a2a	76a
Sylvanus E.	1e8	77
Thomas	1f2c	79a
Vergil	1b1a3	9a1
Verlin	1f2c5	79a
Viola J.	1d7	75a
Wanda F.	1b1d1b	9a2

Swinford Cont.

Ward	1f6e	79b
William	1b1	9
William	1b1d1a	9a2
William C.	1b1a1	9a1
William H.	1d3	75a
William H.	1f2	79
William L.	1b1d	9a
Willis	1f2c2	79a
Wilma J.	1d3b4	76a
Woodrow	1f2c4	79a
Zellamay	1f6e	79b

Swinehart

Bessie C.	1d1c	75b

Talbert

Amy	1c2d2b	19
Anderville	1c2d	17
Aurilla Mable	1c8c	39
Charles Isaac	1c8d3	46
David	1c8	39
David Clarence	1c8b	39
Frank Edward	1c8d1	46
Harry Burton	1c8d2	46
Harry Frank	1c8d	39
Jacob Franklin	1c8	11
Karen Judith	1c8d1a	46
Mary Ann (Moore)	1c8	39
Mary (Fitz Randolph)	1c8	39
Sarah Catherine (McCarty)	1c8	11
William	1c8	39

Tank

Audrey Ellen (Darrow)	1c9i1g	63
Earl Allen	1c9i1g	63
Kim Marie	1c9i1g	60

Taylor

Brenda Kay	1c5b2h1	37
Donnie Keith	1c5b2h	30
Elizabeth (Bennett)	1g2	81
Faith Ann	1c5h2g2	36
Francis L.	1b7	9
Gary Lawrence	1c8c8a	45
Jacob	1g2	81
Katherine Lynn	1c5b2g3	36
Leigh Ann	1g2d1b	84
Lisa Marie	1g2d1c	84
Lucinda Elaine	1g2d1a	84
Orville M.	1c5b2g	36
Penny Jo	1c5b2g1	36
Sabina	1c4	11
Syrena	1g2	80
Tamula	1g2f2a	87
Teresa (Feuekatine)	1c5b2g	36
William Hiram	1g2c	81

Tennell

Amie Jean	1c5b2i1	37
Andrew	1c5b2b1	32
Ann Marie	1c5b2i2	37
Betty Marie	1c5b2f	30
Carrie Lynn	1c5b2b2b	32
Cecil Chaney 'June'	1c5b2c	30
Cecil Leslie	1c5b2	30
Christopher Allen	1c5b2h3	37
Dyane Leslie	1c5b2c2	33
Doris Leona	1c5b2a	30
Gregory Scott	1c5b2h2	37
Harold Eugene	1c5b2b	30
Heather	1c5b2c1a	33
Jay Aaron	1c5b2b1c	32
Jeffrey Andrew	1c5b2b1b	32
Julia Ann	1c5b2b1a	32
Maurice Dwayne	1c5b2d	30
Michael Gene	1c5b2b2	32
Michael Scott	1c5b2b2a	32
Norma Jean	1c5b2e	30
Robin Lane	1c5b2c1	33
Ronnie Leroy	1c5b2i	30
Rose Marilyn	1c5b2g	30
Sharon Kay	1c5b2d1	34
Tammy Ann	1c5b2d2	34
Timothy Todd	1c5b2b3	32
Valerie June	1c5b2h1	37
William Leslie	1c5b2h	30

Thomas

Penny	1c9a6a	50c

Thompson

Betty	1g2c	81
Nancy J.	1c9a11	49

Tooley

Esther G.	1f7b	79b

Thornburg

Albert	1d1d	75b
Clara	1d1c2	75c
Francis	1d1a	75a
Grace	1d1c1	75c
James	1d1b	75a
Lewis	1d1c	75a
Lois J.	1d1b1	75b
Ray	1d1c3	75c
Thomas	1d1c4	75c
William	1d1	75a

Thurston

George R.	1c5a1b	29
Ida O.	1b2a	9b
June	1c4b3b2	26
Riley 'Doc'	1c5a1	29
William H.	1c5a1a	29

Tichenor

John William	1c9h1	57

Tindell		
Jack	lg2h1	88
Nicole	lg2h1b	88
Rusty	lg2h1a	88
Tindall		
Jimmie Eugene	lc9i1a	60
Leigh Marie	lc9ia2	61
Myra Elizabeth (Kroening)	lc9i1a	61
Richard	lc4b3b5	26
Ryan Ward	lc9i1a1	26
Willard	lc9i1a	61
Torske		
Betty (Baumann)	lc9c7	44
Trees		
Earl	la7a	7
Glenn E.	la7a5	7
Goldie	la7a3	7
Helen	la7a1	7
Isaac	la2	3
Julia A.(Hill)	la2	3
Virginia	la7a2	7
Mary Ruth	la7a4	7
Truax		
Charles R.	lc9h1b	57
Charles R.,III	lc9h1b1	58
Tucker		
Kelly	lc2d3ai	19a
Rodney	lc2d3aii	19a
Ruluff C.	ld8a	76f
Sarah (Eberhart)	lc2d3a	19a
William H.	lc2c	18
Turley		
Howard Dwight	lc10a4	67
Michael Brandon	lc10a4b1	69
Michael Dwight	lc10a4b	68
Sherri Jo	lc10a4a	68
Ross Bradley	lc10a4c	68
Udelhoven		
Andrea Lois	lc8c6e	44
Andrew	lc8c6	43
Bruce Walter	lc8c6d	44
Carla Rae	lc8c6g	44
Cathy Lynn	lc8c6f	44
Janet Virginia	lc8c6c	43
Judith Lorene	lc8c6b	43
Minnie (Wieland)	lc8c6	43
Walter	lc8c	40
Wilma Faye	lc8c6a	43
Van Cleve		
Martha	lc2h2	20
Van Oadel		
David L.	lc9a7b	50d
Jason D.	lc9a7b1	50e
Rachel A.	lc9a7b2	50e
Vaughn		
Charles	lc4b1b2	23
Charles Gerald	lc4b1b2d	24
Vice		
Esta	lc4b4	22
Vybiral		
Alice	lc8c1c	40
Wagoner		
Lori Ann	lc10Iiiig	74
Walker		
Bonnie Belle	lc10b1a	70
Frederick Henry	lc10b1	70
Horace A.	lc10b	66
Horace A. Jr.	lc10b2	70
John David	lc10b1b2	70
Michael Fred	lc10b1b	70
Michael Fred,Jr.	lc10b1b1	70
Natalie Michelle	lc10b1b3	70
Wallace		
Thomas R.	lc8c4b	42
Walser		
Chad A.	lc9a10a1	50j
Shawn F.	lc9a10a2	50j
William	lc9a10a	50j
Walton		
Edward	lc9	48
Jennie	lc9	11
Mary (Weaver)	lc9	48
Wamper		
Hulda	lc10e	66
Wardrop		
Ann (Broady)	lc9i1k	64
David Earl	lc9i1k	60
Richard Gallop	lc9i1k	64
Warren		
Frances Joan	lc8d3	46
Weant		
Joseph Carl	le4c	78
Webb		
Harry	lc5b	29
Weinants		
Cheryl	lc9g3e	56
Lucille I.	ld3b2	76
Paul William	ld3b2	76
Ruth (McKnight)	ld3b2	76
Weinheimer		
Cheryl Marie	lc8c6d	44

Werner
Christina 1b6i 10a
Lula 1b6g 10a
Wertz
Adda 1f6 79
Whalen
Mildred 1c4b1a 22
Wheeler
James Donald 1c10a2a 67
Jeffrey Alan 1c10a2a2 68
Leroy 1c2d1a 19
Nathan A. 1c2d1a1 19
Nicholas 1c2d1a2 19
Whisman
Carolyn R. 1c9a8a 50g
Daniel E. 1c9a8b 50g
Edward 1c9a8 49
Jeffrey 1c9a8d 50g
Michele M. 1c9a8e 50g
Roger 1c9a8c 50g
Whitaker
Alma Jean 1d3d2 76c
White
Amanda 'Doe' Missouri (Treem) 1a2 2
Andrea 1g2f1g1 86
Emma 1f3a 79a1
George 1f3a 79a1
Ida (Daugherty) 1f3a 79a1
William 1g2f1g 86
Wilkins
Cathy (Joseph) 1c9a9a 50h
Williams
Christopher Allen 1c9g3e1 56a
Courtney Ann 1c9g3b3 56
Craig Michael 1c9g3b1 56
Donald L. 1c1c1f 12
Donald L. 1c9g3c 56
Evelyn Mae 1c9g2 54
Harlan M. 1c9g3 54
Harold Lloyd 1c9g4 54
Janice Ann 1c9g3d 56
Jeffrey H. 1c9g3b 56
Kyle David 1c9g3b2 56
Lindsay Nicole 1c9g3e2 56a
Ralph Harlan 1c9g 48
Susan Kay 1c9g3a 56
Ted Allan 1c9g3e 56
Thomas Ralph 1c9g3f 56
Violet Elizabeth 1c9g1 54
Willis
Alvin 1c2d3d 19a
Wilson
Martha Jane 1c9a4 49
Steven 1c2e1a2 19c
Winner
Lawrence 1d3a1a 76
Windhorst
Joanne 1c10a1b 67
Wood
Raymond 1g5c 91
Woodring
Kathy 1c10Iiiih 74
Wooldridge
David G. 1c9a7a1 50e
Jennifer 1c9a7a2 50e
Stephen 1c9a7a 50d
Stephen C. 1c9a7a3 50e
Worden
Adalade 1e4d 78
Carl Floyd 1e4a2 78
Claude A. 1e4e 78
Edyth M. 1e4a1 78
Emma B. 1e4c 78
George A. 1e4 77
Mable G. 1e4b 78
William 1e4 78
William M. 1e4a 78
Wright
Mary K. 1c9a4a 50a
Lovell 1c5 29
Yarling
Daniel 1b10a 10d
Yaunt
David 1c10a2a 67
Yeley
Arthur S. 1d3d 76
Robert Arthur 1d3d2 76d
William Adam 1d3d1 76d
York
Karen 1c9a1a 57
Young
Aaron 1g2f1a2 86
Amy 1g2f1a1 86
Chris 1g2f1f 86
Jeff 1g2f1d 86
Jessie 1g2f1d1 86
Julia 1g2f1a 86
Lelon 1g2c1 85
Michael 1g2f1a 86
Monica 1g2f1e 86
Noah 1g2f1h 86
Patricia 1g2f1c 86
Phillip 1g2f1d 86
Sylvia Mae 1c1d 12
Ziegler
Evilin[illegible] 1c9a6a 50c
Frances 1b3a1 9c
Florence 1b3a2 9c

Ziegler Cont.		
Josephine	1b3a3	9c
Peter	1b3a	9c
Zsuzsi		
Sue	1c9a6a	50c

Name	Number	Page
Abrams		
Mary J. (Huffinier)	1d6a	76e2
Maud	1d6a	76e2
William	1d6a	76e2
Adams		
Juanita	1g2c1	83
Albin		
Clifford	1c4c4	27
Gary W.	1c4c4d	27
Nancy L.	1c4c4c	27
Richard L.	1c4c4b	27
Sharon L.	1c4c4a	27
Armstrong		
Franke Margaret	1e7c	78
Ash		
Steven	1b3b1b1b	9e
Asher		
Debbie	1b3b1b1a	9e
Ashley		
Arthur Otto	1g6a	91b
Artie Noel	1g6a1	91b
Delores	1g6a4	91b
Irene	1g6a6	91b
Oskar	1g6a2	91b
Reba	1b6a5	91b
Umessa	1b6a3	91b
Atkins		
Dorothy	1d5a1	76e
Ault		
Danny	1e5a5a	78a3
Janet	1e5a5a4	78a3
Kelly	1e5a5a3	78a3
Barkman		
Elizabeth Ann	1e7c1c	78b1
Barnett		
Charlene	1b1b1a3	9d
Barney		
Doc	1e8a	78c
Batts		
Lottie	1d5e	76e
Benton		
Rose A.	1g2c2	83
Berry		
Kimberly D.	1c4b3b1b	26
Beyer		
Rosemary	1e3a4c	77b
Biddup		
Evelyn	1e5a2b	778a1
Boullie		
James	1c4c3	27
Bowen		
Arik Robert	1b3b4a1a	9j
Jeffery Harold	1b3b4a1	9i
Nikole Cristine	1b3b4a1b	9j
Boyer		
Marsha	1c1d1c2b	15c
Brackney		
Amy Lynn	1e5a2e3	78a1
Kelly Kae	1e5a2e1	78a2
Lisa Marie	1e5a2e2	78a2
William Allen	1e5a2e	78a1
Brandon		
David	1c4c8c	28
Dorothy H.	1c4c5	28
Ernest	1c4c8a	28
Eva	1c4c i	28
Mark	1c4c6b	28
Michael	1c4c6a	28
Minnie M.	1c4c ii	28
Rebecca	1c4c8b	28
Bray		
Gabriel	1d4	76e
Bright		
Morton D.	1c4c ii	28
Brokelmeier		
Melanie Karol	1b3b4a2	9i
Michelle Kay	1b3b4a1	9i
Robert Lee	1b3b4a	9i
Brown		
Candice Malada	1e3a5a	77c
Bundy		
Adam	1b3b1b4a	9g
Cariessa Lea	1b3b1b4b	9g
Richard	1b3b1b4	9e
Burgess		
Clarkson	1d5b2	76e1
Elizabeth	1d5b1	76e1
Glen E.	1d5b	76e
Lucille Martha	1d5b3	76e1
Burnine		
Donald Ray	1c4b3b4b	26b
Joseph A.	1c4b3b4a1	26a
Sandra R.	1c4b3b4a	26a
Burrous		
Larry	1e4d1a	78a
Bush		
Ted	1c1d1b1	15a

Name	Number	Page	Name	Number	Page
Jerome			Soeum		
Mary G. (Huffaker)	1084	7862	Avis Robert	1b3b4a	91
Joan	1084	7862	Geoffery Harold	1b3b4b	91
William	1084	7862	Mikola Cristina	1b3b4a1b	91
Adam			Zowe		
Joanita	1e7c1	03	Marshe	1c1a/22b	10c
Albin			Brzezkoy		
Clifford	1c6c4	27	Amy Lynn	1e5a2e2	78a1
Gary W.	1e6c4d	27	Kelly Kae	1e5a2e1	78a2
Nancy L.	1e6c4c	27	Lisa Marie	1e5a2e2	78a2
Richard L.	1e6c4b	27	William Allen	1e5a2e	78a1
Sharon L.	1e6c4a	27	Brandon		
Arestrong			David	1e4ib	26
Franke Margaret	1a7a	76	Dorothy M.	1c4c5	26
Ash			Frances	1c4c6a	26
Steven	1b3b1b1b	9c	Eva	1c4c 1	22
Ashby			Mark	1c4c6b	26
Debbie	1b3b1b1x	9a	Michael	1c4c6c	26
Ashley			Minnie M.	1c4c 11	22
Arthur Otto	1c6a	91b	Rebecca	1c4c6b	26
Orrin Noel	1g6a1	91b	Gray		
Dorrors	1g6a4	91b	Gabriel	1b4	7c
Irene	1g6a4	91b	Gregory		
Debra	1g6a2	91b	Kirton D.	1c4c 11	26
Rosa	1b3a2	91b	Brosslmeier		
Lessie	1b0a3	91b	Melanie Aeroi	1b3b4a2	91
Alvina			Michelle Kay	1b3b4a1	91
Dorothy	1b5a1	76a	Robert Lee	1b3b4a	91
Ault			Brown		
Sandy	1e5a5c	72a3	Candice Malada	1e3a5a	77c
Janet	1e5a5a4	72a2	Dundy		
Kelly	1e5a5a3	72a3	Adam	1b3b1b4a	9g
			Carlessa Lee	1b3b1b4b	9h
Ben Vaan			Richard	1b3b1b4	9e
Elizabeth Ann	1e7c1c	72a1	Burrows		
Barnett			Clarkson	1d5b2	7ba1
Charlene	1b1b1a3	9a	Elizabeth	1d5b1	7ca1
Barney			Glen E.	1d3b	7ca
Bee	1e8a	7c	Lucille Marsha	1d5b3	7ca1
Betts			Burrise		
Lessie	1d2a	7ca	Donald Ray	1c4b3a4b	26b
Beaton			Joseph A.	1c4b3a4a1	26a
Alan J.	1g2a2	8a	Sandra R.	1c4b3a4a	26a
Barry			Burrows		
Kimberly D.	1c4b3b1b	26	Lerry	1c4b1a	7ca
Bauer			Bush		
Horacary	1e3a4c	72b	Ted	1c1a1b	15a
Bigdoy					
Zwelin	1e8a2b	72a1			
Bowlin					
Jerry	1c1a1c3	27			

Name	Number	Page
Cain		
Teresha Renee	1c1d1b3a1	15b
Steven	1c1d1b3a	15b
Calfant		
Austin	1d3b3aiia	76b1
Jessica	1d3b3aia	76b1
Logan	1d3b3aib	76b1
Todd	1d3b3ai	76b
Wade	1d3b3aii	76b
Campbell		
Martha Elizabeth	1d5	76e
Cashburn		
Amber Nicole	1b3b1b4c	9g
Robert	1b3b1b4	9e
Tiffeny	1b3b1b4i	9g
Caudell		
Frankie Hazel	1c4c2	27
Ira Frank	1c4c	22
Chandler		
Sherry Renee	1b3b1b3	9e
Cherry		
Ruth	1b3b1b	9d
Clark		
Chad Robert	1d3a4a2	9c1
Darcy Lynn	1b3a4b1	9c1
John William	1b3a4b	9c1
Kristi Renna	1b3a4a1	9c1
Paul	1b3a4	9c
Robert Glen	1b3a4a	9c1
Troy Jonathan	1b3a4b2	9c1
Clifford		
Kara Ann	1e3a5b2	77c
Kristen Myers	1e3a5b3	77c
Ronald Myers	1e3a5b	77c
Collns		
Ernest	1g5c1	91
Dan Eugene	1g5c1b	91
Conger		
Freddie Bill	1b3b4c	9i
Jennifer Lynn	1b3b4c1	9j
Joe Ed	1b3b4b	9i
Mellie Jane	1b3b4a	9i
Nathan William	1b3b4c2	9j
Wilson Edward	1b3b4	9c1
Conrad		
Buryl Allen	1e7c1b	78b1
Christopher M.	1e7c1b1	78b1
Cook		
David D.	1e5a5b	78a3
Janet Ann	1e5a5a	78a3
Thomas	1e5a5	78a1
Cooper		
Adam David	1e5a7a2	78a3
Carmen	1e5a7a1	78a3
David Joseph	1e5a7a	78a3
Miles Whitman	1e5a7a2a	78a4
Cord		
Cheryl F.	1d8d	76f
Dee Ann	1g2c5a	83
Elmer	1d8	76f
J. Gregory	1d8c	76f
John	1d8	76f
Ken Alan	1d8b	76f
Loretta Faye	1c4b3a	83a
Robert S.	1d8a	76f
Robert S.	1g5d3	91a
Cross		
Roselyn	1c1d1a1	15
Curnett		
Jerry	1b3b1a2	9d
Kipley Coester	1b3b1a2a	9d
Kirk Lee	1b3b1a2	9d
Dale		
Jarrod	1c1d1a2a	15a
Dean		
Lova Bernice	1e3a3	77a
Deacon		
Henrietta	1c1d	14
Deason		
Cletes Floriece	1e5a2b	78a1
DeBaun		
Chrystal	1c1d1d3a	16
Frances (Dugan)	1d3c3	76c2
James Douglas	1c1d1d1	15c
James Howard	1d3c3	76c2
Joyce Lynn	1c1d1d2	15c
Ricky Allen	1c1d1d3	15c
Violet	1d3c3	76c2
Delligatti		
Anthony	1c1d1a1a	15
Bethany Jane	1c1d1a1a2	15a
Joshua Scott	1c1d1a1	15a
Dennis		
Grace Adell	1e3a5a	77c
DeWitt		
David Lee	1e7c2a	78b1
Jason Aaron	1e7c2a2	78b1
Rebecca Dyan	1e7c2a1	78b1
Dickey		
Jeanetta	1e3a4a	77b
Roberta	1e3a4b	77b
Dill		
William Henry	1g5e	91
Dooley		
Michael	1g2c5b	83

Name	Number	Page
Dossy		
Sharon	1c1d1d1	15c
Douglas		
David	1b3a2a1	9c
Mark	1b3a2a2	9c
Scott	1b3a2a3	9c
Vernon	1b3a2	9c
William Charles	1b3a2a	9c
Drake		
Antony Kirk	1e5a2b4	78a2
Brian Lee	1e5a2b3	78a2
Corey Scott	1e5a2d2	78a2
Harry L.	1e5a3	78a1
Keith G.	1e5a6	78a1
Kerry Keith	1e5a2d	78a1
Kimball Eugene	1e5a2a1	78a2
Melissa Jo	1e5a2a3	78a2
Melody Marie	1e5a2a2	78a2
Naomi Ruth	1e5a7	78a1
Otto Clemmons	1e5a4	78a1
Otto Lawrence	1e5a	78a1
Pamela Lynn	1e5a2b1	78a2
Paul Leon	1e5a1	78a1
Phillip Eugene	1e5a2a	78a1
Ralph Goodwin	1e5a2	78a1
Ralph Lee	1e52b	78a1
Rebecca Ann	1e5a2e	78a1
Ruth Ellen	1e5a2c	78a1
Sherry Susanne	1e5a2b5	78a2
Stevens Kent	1e5a2b2	78a2
Thelma Lucille	1e5a5	78a1
Troy A.	1e5a2d1	78a2
Drew		
Desiree N.	1c4b3b1a1	26
Thomas	1c4b3b1a	26
Eastman		
Sherry	1e7b1a	78b
Eberhart		
Aaron	1b3b1b3b	9g
Andrea Kay	1b3b1b6b	9g
Duane Nathan	1b3b1b5a	9g
Elizabeth Ann	1b3b1b5c	9g
Heath	1b3b1b3a	9g
Jennifer Marie	1b3b1b5b	9g
Marcia Avenalle	1b3b1b4	9e
Martha Annett	1b3b1b2	9e
Martin Ollie	1b3b1b5	9e
Mary Alethea	1b3b1b1	9e
Marvin Allen	1b3b1b6	9e
Michael Albert	1b3b1b3	9e
Sarah Katheine	1b3b1b5d	9g
Tara Renee	1b3b1b6a	9g

Name	Number	Page
Eggleston		
David Duane	1c1d1d2a	16
Merrill	1c1d1d2	15c
Sarah Maureen	1c1d1d2b	16
Elliott		
Kathy Lynn	1e5a2d	78a1
Emminger		
Andrew James	1b3b1b2a1	9f
Joseph Todd	1b3b1b2a	9f
Marc Allen	1b3b1b2d	9f
Richard Dean	1b3b1b2b	9f
Stephanie Jean	1b3b1b2c	9f
Steve	1b3b1b2	9e
Ensminger		
Archie	1c1d1a	15
Brent Douglas	1c1d1a2b	15a
Gary Ray	1c1d1a1	15
Heath Randall	1c1d1a1b	15
Nellie	1c1d1a	15
Nicole Andre'	1c1d1a2a	15a
Robin Lynn	1c1d1a1a	15
Etchison		
Michael	1e5a5a2	78a3
Philip	1e5a5a	78a3
Roxanne	1e5a5a1	78a3
Evans		
Richard M.	1g5d2	91a
Vincent C.	1g5d2	91a
Anne L. (Mains)	1g5d2	91a
Fair		
Leland Dale	1g5c1a	91
Sue Ann	1g5c1a1	91a
Farris		
Mary	1e5a1	78a1
Ferring		
Ester	1e5e	78
Ficklin		
Anglia Louise	1d3b4di	76c
Ann Marie	1d3b4dii	76c
Ford		
Shirley	1d5e4	76e2
Forrest		
Amy Sue	1b3b1c1a	9h
Kimberly	1b3b1c1b	9h
Robert	1b3b1c1	9h
Foster		
Sherman E.	1g2c6	83a
Sondra D.	1g2c6b	83a
Stephen D.	1g2c6a	83a
Fuller		
Darrin Craig	1c1d1c1a1	15c
Jason Drew	1c1d1c1a2	15c
Timothy	1c1d1c1	15b
Tuesday JanNell	1c1d1c1b	15c
Trisha Lea	1c1d1c1a	15c
Ty Everett	1c1d1c1a3	15c

Name	Number	Page
Garrison		
Bob	1d3b4e4	76c1
Bobby,Jr	1d3b4e4a	76c1
Garst		
Dennis Lee	1e7c2a	78b1
Gaudin		
Rick	1g5c1a1	91a
Goble		
Isabella (Davis)	1e9	78c
Joseph A.	1e9a	78c
Sidney S.	1e9	78c
William M.	1e9	78c
Goforth		
Judy	1b3a4a	9c1
Goodwin		
Gladys	1d3c1	76c2
Luta Monen	1e5a	78a1
Grabski		
Janet	1e7b1b	78b
Griffey		
Frank	1c1d1b	15
Gunckel		
William	1c4b3b4	26
Halley		
Deana Ruth	1e5a2	78a1
Hancock		
Sylvia Okal	1d5a	76e
Harrell		
Hollace	1b3b5	9c1
Velma Irene	1b3ba	9h
Hart		
James E.	1c4c1	27
June	1c4c1b	27
Paul	1c4c1a	27
Roberta	1c4c1c	27
Hawkins		
Leanna Lyn	1d3b3a2	76b
Hay		
Todd	1d2b1a1a	75c1
Travis	1d2b1a1a1	75c1
Haywood		
Daniel	1e5a7a1	78a4
Sloan Daniel	1e5a7a1a	78a4
Headlee		
Catherine Rose	1d3b4c	76c
Heflin		
Grace Ganelle	1e7b	78b
Heise		
Randy	1d5a2a	76e
Stan	1d5a2	76e

Name	Number	Page
Henderson		
Adam Wayne	1e7c2b2	78b2
Donald Erwin	1e7c2	78b1
Jennifer Lynn	1e7c2b1	78b2
Mark Erwin	1e7c2b	78b1
Ray Donald	1e7c2b3	78b2
Sharon Gay	1e7c2c	78b1
Susan Kay	1e7c2a	78b1
Heynick		
Rachelle	1d5e2	76e1
Hoban		
Evelyn Eileen	1d2b1a	75c1
Hoff		
Cammella	1g2c	83
Hogan		
Brian	1b3b1b1d4	9f
David	1b3b1b1d	9e
Diane Lorene	1b3b1b1d2	9f
Jaqueline Danette	1b3b1b1d1	9f
Kyle	1b3b1b1d3	9f
Holder		
Bruce Joseph	1d3b3a2	76b
Deborah Jo	1d3b3a1	76b
Joseph D.	1d3b3a	76b
Rachel Ann	1d3b3a2a	76b
Holmes		
Donna G.	1g2c6a	83a
Holton		
Alta M.	1d8	76f
Honnaker		
Brooks	1e4d2b	78a
Carl	1e4d2	78a
Chad	1e4d2c	78a
Mark	1e4d2a	78a
Howe		
Beatrice	1d3c2	76c2
Huber		
James G.	1b3b4a2	9i
Jayme Lynn	1b3b4a2a	9j
Huff		
Brenda Sue	1e3a3a2	77a
Donald Lee	1e3a3a	77a
Jerry Lee	1e3a3a1	77a
Huffinier		
Mary J.	1d6a	76e2
Hughbanks		
Wallace	1d8c	76f
Hughes		
Helen Frances	1e5a7a	78a3
Hulman		
James F.	1d8d	76f
Hurst		
Marlene	1c1d1d	15

Name	Number	Page
Inlow		
Wallace	1b3a3	9c
Jackson		
Christopher W.	1d3b3a1c	76b
John	1d3b3a1	76b
Paul	1e6d1	78a5
Jacobs		
Elwona M.	1c4b3b1b	26
James		
Kathleen	1d5e3	76e
Jones		
Henry	1c4c i	28
Zella V.	1g6	91b
Julian		
Joanne E.	1d3b5a	76c2
Kelsay		
Elizabeth	1b3b2	9c1
Kendall		
Chrisopher Lee	1b3b1a1b	9d
Jordan Mario	1b3b1a1a2	9d
[illegible]	[illegible]	[illegible]
Ross Allen	1b3b1a1a	9d
Ross Lee	1b3b1a1a2	9d
Scott Lavon	1b3b1a1c	
Kerr		
Chistina Marie	1c1d1b3b	15b
Heather Lynn	1c1d1b3a	15b
James Michael	1c1d1b3	15a
King		
Jean Ann	1e7b1	78b
Kirsch		
Anna M.	1e5a4	78a1
Koenigkamer		
Crystal	1b3b1c2	9h
Kuhn		
Bandon Wayne	1d3b4diiib	76c
Brooke Nicole	1d3b4d1iva	76c1
Chrystain Andrew	1d3b4dva	76c1
Keith	1d3b4diii	76c
Kory Austin	1deb4diiic	76c
Mary Nell Leap	1d3b4d	76c
Melissa Ann	1d3b4dv	76c
Michael Todd	1d3b4div	76c
Ryan Keith	1d3b4d111a	76c
Land		
Clifford	1d3c4	76c2
Lawson		
Ralph Irvin	1g5c1	91
Aloma Lita	1g5c1a	91

Name	Number	Page
Layne		
Christina	1b3b3a1	9j
Gregory Arthur	1b3b4a1	9i
Nicholas	1b3b4a1	9j
Lee		
Harry Robert	1e6b	78a5
Robert H.	1e6b1	78a5
Limpus		
Alicia Lorraine	1c8c4a1	42a
Christophe Lee	1c8c4a2	42a
Michelle Leigh	1c8c4a3	42a
Lux		
Eric Thomas	1d3b3b2a	76b1
Thomas David	1d3b3b2	76b1
Maxison		
Donna	1d5c1c	76e1
Jack	1d5c1	76e1
Joe	1d5c1b	76e1
Lewis	1d5c1a	76e1
McCarty		
Albert R.	1g2c3a	83
Cecil	1g6a	91b
[illegible]	[illegible]	[illegible]
Isaac	1g6	91b
Patsy A.	1g2c2a	83
Randall C.	1g2c2b	83
Robert D.	1g2c3c	83
McColley		
Chad Matthew	1c1d1c2b	15c
Jaime Rachelle	1c1d1c2c	15c
Jordan Andew	1c1d1c2a1	15c
Paige Ann	1c1d1c2b1	15c
Sanford	1c1d1c2	15b
Taia Holiday	1c1d1c2a2	15c
Travis Anthony	1c1d1c2a	15c
McIntyre		
Chyrl Ann	1c1d1c1	15b
Jan	1d3b4div	76c1
Melenie Elaine	1c1d1c2	15b
Warren Edwin	1c1d1c	15b
McKay		
Faye	1c1d2b	16
McKenney		
Alice	1e8	78c
Ida E.	1d6	76e2
McNeely		
Harold	1b3b2a	9h
Judy	1b3b2a1	9i
Kenneth	1b3b2a2	9i
Medlin		
Andrew Wayne	1e3a5b1	77c
Jerry Wayne	1e3a5b	77c

Name	Number	Page
Mercer		
Ashley	1d3b4e1d	76c1
Charles Robert	1d3b4e3	76e1
Charles Ryan	1d3b4e2a	76c1
Jimmie Randall	1d3b4e	76c1
Jimmie Randall,Jr	1d3b4e1	76c1
Jimmie Randall,II	1d3b4e1c	76c1
Melinda Jo	1d3b4e1a	76c1
Pamela Ann	1d3b4e4	76e1
Vera Ann	1d3b4e2	76c1
William Robert	1d3b4e1b	76c1
Merritt		
Jennifer Loise	1b3b2a1a	9i
Michael	1b3ba1	9i
Michelle Nicole	1b3b2a1b	9i
Miles		
James	1c1d1a2a	15a
Miller		
Gretchen Marie	1c1d1b2b	15b
Karen Denise	1c1d1b3	15a
Luanna Jo	1c1d1b1	15a
Sarah Kathrine	1c1d1b2a	15b
Terry Wayne	1c1d1b2	15a
Mitchell		
Eve Bernice	1d3b4d1	76c
Mary L.	1d8d	76f
Mock		
Donna Jean	1e7c2b	78b1
Molina		
Darlene	1e5a7b	78a3
Montgomery		
Ethel Limpus	1d2b1a	75c1
Glenn Aldon	1d2b1a	75c1
Harry Bogar	1d2b1a	75c1
Nancy Ann	1d2b1a1	75c1
Moore		
Dennis	1g2c6b	83a
Gerald	1c4c2d	27
Harry	1c4c2	27
Irma	1c4c2e	27
Jerry	1c4c2f	27
Keith	1c4c2c	27
Keith	1d5b3	76e1
Leon	1c4c2a	27
Lisa Ann	1d3b3b	76e1
Pamela Sue	1d5b3a	76e1
Russell	1c4c2b	27
Moulding		
Flora A.	1e3a	77a
Murray		
Fern L.	1e6a1	78a5
Lester A.	1e6a	78a5
Myhre		
Kyra	1c1d1c2a	15c
Myer		
Sue	1d3b4e1	76c1
Myers		
Jacob	1b3b4a2	9j
Jody Layne	1b3b4a2b	9j
Timothy Dean	1b3b4a2	9i
Noel		
Tammy Zell	1c1d1a1b	15
Parker		
Barbara Ellen	1b3b1a1	9d
Beverly Elaine	1b3b1a2	9d
Clifford	1b3b1a	9d
Daren Justin	1b3b1a3b	9e
Donald Eugene	1b3b1a3	9d
Donald Jarrad	1d3b1a3a	9e
Joel	1b3b1a3c	9e
Parmer		
Paul Kilvert	1b3b1b2c1	9f
Patton		
Retha Maxine	1e3a5	77c
Perkins		
Alpheus	1b3b4	9i
Debra E.	1e6b	78a5
Hattie	1e6d	78a5
Margaret	1b3b4	9i
Margaret Ann	1e7	78b
Millie	1beb4	9i
Sylva Ethel	1e6c	78a5
Velma D.	1e6a	78a5
Pike		
Judy	1b3b1b6	9e
Pogue		
Sarah	1d3b4diia	76c
Sharon	1d3b4diib	76c
Tom	1d3b4dii	76c
Porterfield		
Edith	1d2c	75c
Quinton		
Margaret	1b3b1b5	9e
Quyle		
Bonnie Sue	1e4d1	78a
Chester A.	1e4d	78
Linda Lou	1e4d2	78a
Rahe		
Joseph	1b3a1	9c
Ramsey		
Terry	1b3b1b2a	9f
Ray		
Ida M.	1c1d	12
Jesse R	1c1d	14
Reagan		
Cindy	1b3b1b2d	9f
Jennifer	1b3b1b2di1	9f
Josh	1d3b1b2di	9f

Name	Number	Page
Rollison		
"Corky"	1e5a7a	78a3
Rose		
Carol	1g2c	83
Ross		
Donald Stinson	1e4d1	78a
Lisa DeAnn	1e4d1b	78a
Stephanie Sue	1e4d1a	78a
Rugh		
Betsey	1b3a2a	9c
Rulan		
Katherine Marie	1d3b3b4a	76b1
Jay	1d3b3b4	76b1
Russell		
Carl	1c4ci	28
Kristen Kalleen	1e5a2c1	78a2
Robert	1e5a2c	78a1
Robert Emerson III	1e5a2c2	78a2
Saletnig		
Mario	1b3b1a1	9
Schonfeld		
Dayton Neil	1g5c1a	91
Scott		
Kathy Mohr	1b3a4b	9c
Kyle Wayne	1b3b1c2a	9h
Larry Wayne	1b3b1c2	9h
Senda Sue	1b3b1c1	9h
William	1b3b1c	9d
Shaffer		
Bryan	1g5c1a1	91a
Craig	1g5c1a1b	91a
Evan	1g5c1a1a	91a
Shambach		
Elsie Mason	1d2b1a1	75c1
Heidi Sue	1d2b1a1a	75c1
John Lowry	1d2b1a1	75c1
Phillip Montgomery	1d2b1a1b	75c1
Walter	1d2b1a1	75c1
Sheedy		
Brenda	1e3a4b2	77b
Casey	1e3a4c3	77b
Christy	1e3a4a2	77b
Darrell Worth	1e3a4a	77b
George Washington	1e3a4	77a
Lancy	1e3a4c1	77b
Larry Allen	1e3a4b	77b
Megen	1e3a4c2	77b
Michael	1e3a4a3	77b
Rodney	1e3a4b1	77b
Terry Lee	1e3a4c	77b
Trina	1e3a4b3	77b
Victor	1e3a4a1	77b

Name	Number	Page
Shemwell		
Ewing	1c4c3	27
Sigman		
Alison	1b3b1b1a2	9e
Brook	1b3b1b1e1	9f
Nicholas	1b3b1b1a1	9e
Tammy	1b3b1b1b	9e
Theresa Melanie	1b3b1b1c	9e
Timmy Keith	1b3b1b1a	9e
Tony Kevin	1b3b1b1e	9e
Trudy Maureen	1b3b1b1d	9e
Sleeth		
Amberla D.	1c4b3b5a	26b
April J.	1c4b3b5c	26b
Charles L.	1c4b3b5b	26b
Smith		
Eugene	1b3a4	9
Larry Allen	1e7c2c	78b1
Solomon		
Cecil Mae	1e7a	78b
Diane Lucille	1d3b5b	76c2
Gerald Meridith	1d3b5d	76c2
Stader		
Kent A.	1g2c5a1	83a
Paul	1g2c5	83
Sally A.	1g2c5b	83
Samuel	1g2cc5a	83
Staton		
Frank	1d5d	76e
Steadham		
Bobby	1c1d1di	15c
Sandy	1c1d1cii	15c
Stewart		
Bernita Lee	1e7c1b	78b1
Kevin Christopher	1e7c1c	78b1
Randall Lynn	1e7c1a	78b1
Wendall Leon	1e7c	78b1
Stephenson		
Martin	1e3a4a2	77b
Stevens		
Bonnie	1e5a2a	78a1
Hampson	1e4	77
Stotsenburg		
Michelle Sue	1b3b1c2	9h
Sutton		
Nancy Carol	1e5a7c	78a3
Sweezy		
Clara	1g5d	91a

Name	Number	Page
Swinford		
Aaron Jay	1d3b3b5	76b1
Aaron	1d5e5b	76e2
Amy Jean	1d3b3b3	76b1
Anna Mae	1d3c4	76c2
Barbara	1d5e1a	76e1
Ben Eugene	1d3b3b1	76b1
Berla Worth	1e3a3	77a
Bernice	1d5e2b	76e1
Bonnie	1d5e2b	76e1
Carl F.	1d6a	76e2
Carmen Aileen	1e8g	78c
Carol Margaret	1e7c1	78b
Charlotte	1d5a1b	76e
Christopher Todd	1e3a5a1	77c
Clara Melnora	1e9	78c
Clarence Ivan	1e7a	78b
Claudie Morris	1e10	78c
Crista	1e3a5a2b	77c
Dalena	1d6c	76e2
David R.	1e7b1b	78b
Debra	1d5e2c	76e1
Dennis	1d5e2d	76e1
Edith Emiline	1d4	76e
Floyd	1d5e	76e
Gale	1d5e2a	76e1
Garry	1d5e2h	76e1
George	1d5e3	76e2
George Henry	1d3c1	76c2
George W.	1d6	76e2
Goldie	1e3a1	77a
Harry Lawrence	1e3a5	77a
Hazel	1e8b	78c
Inell Rebecca	1d5c1	76e1
Irwin	1d6b	76e2
James	1d5e2	76e1
James	1d5e5a	76e2
James Thomas	1e7a1	78c
James W.	1e7	78b
Jan Ellen	1d3b3b4	76b1
Jason Michael	1e3a5a3	77c
Jewell Rebecca	1d5c1	76e1
Joseph Edwin	1d5	76e
Joy Denise	1d3b3b2	76b1
Kathleen	1d5e1b	76e1
Kathline	1d5e1b	76e1
Kayla	1e3a5a2a	77c
Larry	1d5e4a	76e2
Laverne	1d5e5	76e2
Lelia May	1d5b	76e
Leo Denzil	1e8e	
Leona	1d5a2	76e
Louis Matthew	1e8f	778c
Swinford Cont:		
Mackenna Nichole	1e3a5a4	77c
Marion H.	1d5e1	76e
Marvin	1d5e1	76e1
Marvin S.	1e3b	77a
Maude M.	1e8d	78c
Merl	1e8c	78c
Michael	1d5e3a	76e2
Michael Lee	1e3a5a	77c
Neva Ellen	1d5d	76e
Opal	1e8	78c
Ora Basil	1e7c	78b
Oscar	1d5c	76e
Patricia Kay	1e3a5b	77c
Paul Benjamin	1d3d3	76c2
Phil J.	1e7b1a	78b
Phyllis	1da1a	76e
Phyllis Opal	1e7c2	78b1
Ralph Thomas	1d3c2	76c2
Robert	1d5e4	76e2
Robert Eugene	1e7b1	78b
Ronald	1d5e3b	76e2
Russell Raymond	1e7b	78b
Sally	1d5e2f	76e1
Sherry	1d5e2g	76e1
Shirley K.	1e3a3a	77a
Steven	1d5e4b	76e2
Susan	1d5e2e	76e1
Sylvanus E.	1e8	78c
Teresia	1d5e4c	76e2
Thomas	1e5e1c	76e1
Thornton	1d5a	76e
Timothy Kip	1e3a5a2	77c
Verla Myrth	1e3a4	77a
Vern	1d6d	76e2
Viola J.	1d7	76e2
Vora	1d6e	76e2
Tankersley		
Andrew	1c8c4a1	42a
Rachel Ann	1c8c4a1a	42a
Taylor		
Andrew Mark	1e7c2c2	78b2
Jessica Lynn	1e7c2c1	78b2
Mark Stephen	1e7c2c	78b1
Todd		
Richard Lee	1e4d1b	78a
Teffany Lee	1e4d1b1	78a
Tracy Sue	1e4d1b2	78a
Tomey		
Carol	1c4c5b	28
Charles E.	1c4c5	28
John	1c4c5c	28
Larry	1c4c5a	28

Name	Number	Page
Trabant		
Amanda	1b3b1a1b	9d
Trees		
Judith Marie	1b3b4c	9i
Turner		
Frank	1b3b1c1a	9h
Katie	1b3b1c1a1	9h
Vandiver		
Brent Steven	1c1d1a1a1	15a
Leslie	1c1d1a1a	15
Waggoner		
Jessyca Kaye	1d3b3b5	76b1
Wagner		
France (Bass)	1g5d1	91a
Horace E.	1g5d1	91a
Richard E.	1g5d1	91a
Walker		
Taylor N.	1c4b3b5a1	26b
Warfield		
Carole	1e5a2a	78a1
Weakly		
Roxane L.	1d8c	76f
Weaver		
Joanie	1e3a4a1	77b
Weesner		
William	1e5a7a	78a3
Westermann		
Joanne	1c1d1b2	15a
Wheeler		
Sue	1d5e5	76e2
White		
Richard Edward	1d3b3a1b	76b
Richard Lewis	1d3b3a1	76b
Stephanie Marie	1d3b3a1a	76b
Wicker		
Nancy J.	1c1d	14
Wiley		
Fern	1d5c	76e
Williams		
Lois	1g2c3	83
William Scott	1c1d1b1	15a
Williamson		
Aaron	1e5a7b1	78a4
Andrew James	1e5a7c2	78a4
Arlie Virgil	1e5a7	78a1
David Charles	1e5a7c3	78a4
James Keith	1e5a7c	78a3
Michael Steven	1e5a7c1	78a4
William Joe	1e5a7b	78a3
Wilson		
Frankie Almina	1e5a6	78a1
Robin	1b3b1a1a	9d
Wood		
Raymond	1g5c	91
Dorcas	1g5c1	91
Worden		
Adeline J.	1e4d	78
Worland		
Beverly Sue	1g5d2	91a
Charles	1g5d	91a
Clara (Sweezy)	1g5d	91a
Millie Jane	1g5d1	91a
Judith	1g5d3	91a
Ralph E.	1g5d	91a
Wright		
Glenn	1c4c7	28
Reba Sue	1c4c7a	28
Youkey		
Betty	1d5e1	76e1
Young		
Anderson A.	1c1d	14
Flora A.	1e3a	77a
Henrietta (Deacon)	1c1d	14

Name	Number	Page
Applegage		
Paul	1a5b3	5a
Doty		
Leon	1a5b4	5a
Hewett		
Aaron David	1a5b5a1	5a
Dennis Eugene	1a5bb5a	5a
Lee		
Edna Helen	1a5a3	5
Katherine N.	1a5a5	5
Miriam	1a5a1	5
Orvilla	1a5a2	5
Robert C.	1a5a6	5
Shelby Carl	1a5a	5
William	1a5a4	5
Lukowski		
Linda	1a5b5c	5a
Maloy, Moloy or Meloy		
Andy	1a5b7b	5a
Carol Lynn	1a5b2c	5a
Danny	1a5b6e	5a
David	1a5b6d	5a
Edwin Phillip	1a5b1	5a
Harold Frances	1a5b2	5a
Helen Maxine	1a5b3	5a
James P.	1a5b7c	5a
John Bernard	1a5b6	5a
Kenneth Gene	1a5b7	5a
Kenneth	1a5b7a	5a
Laura Agnes	1a5b4	5a
Marcie	1a5b6c	5a
Mary Anna	1a5b5	5a
Michael E	1a5b7d	5a
Mike	1a5b2b	5a
Mike	1a5b6b	5a
Pat	1a5b2a	5a
Stephanie	1a5b6a	5a
Stephen	1a5b7e	5a
William Edward	1a5b	5
McCarty		
George W.	1a5	5
Keren Louise	1a5b	5
Olga Ellen 'Pet'	1a5a	5
Mills		
John C.	1a5b5b	5a
John Patrick	1a5b5b1	5a
Thomas Gerald	1a5b5b2	5a
Rosen		
Amanda Sam	1a5b52	5a
Jeffrey Allen	1a5b5a	5a
Swayze		
Earl	1a5b5	5a
Karen Sue	1a5b5a	5a
Kathleen Louise	1a5b5b	5a
William	1a5b5c	5a

(27Aug1996;9Mar1998)

Name	Number	Page
Applegaye		
Paul	1a5b3	5a
Bayless		
David Dale	1d3e2a1	76d
Lynn Ann	1d3e2a2	76d
Burrous		
Larry	1e4d1a	78a
Chambers		
James R	1c4b1b4	23
Micki	1c4b1b6	23
Ronald	1c4b1b5	23
Davis		
Bradley	1b6b5c1	10a
Mark	1b6b5c1	10a
Sandy	1b6b5c1	10a
DeBaun		
Brandon Michael	1c1c1b4	14
Marielle Renae	1c1c1b2b1	14
DeWitt		
Timothy	1d3b4dv	76c1
Doty		
Leon	1a5b4	5a
Dowell		
Eric A.	1d1c3a2	75b1
Garry	1d1c3a2	75b1
Estman		
Sherry	1e7b1a	78b
Fisher		
Floyd	1c1c1e2	14
Froman		
Paul Jr	Ib	iii
Fuehring		
Esther C.	1e5e	78
Gabbard		
Hiram B	1e8g	78c
Garrett		
Brian	1d3a2e	76a
Garrison		
Shelby L.	1d3b4e4b	76c1
Gommel		
Steve	1d3a2d	76a
Goodrich		
Russell	1c1c1e1	14
Harrell		
Kay Ann	1b6b5c	10a
Pat	1b6b5a	10a
Richard	1b6b5b	10a
Ray	1b6b5	10a
Reathel	1b6b5	10a
Hewett		
Aaron David	1a5b5a1	5a
Dennis Eugene	1a5b5a	5a
Hewlett		
Kimberly K.	1g2h1a	88
Ray	1g2h1a	88
Wilma	1g2h1a	88
Hudson		
Micah D.	1e7c2b1	78b2
James		
Reathel	1b6b5	10a
Lee		
Edna Helen	1a5a3	5
Harry	1e9	78c
Katherine N.	1a5a5	5
Miriam	1a5a1	5
Orvilla	1a5a2	5
Robert C.	1a5a6	5
Shelby Carl	1a5a	5
William	1a5a4	5
Lepper		
Nicole Lee	1c1c1b2a	13
Lukowski		
Linda	1a5b5c	5a
Maloy, Moloy or Meloy		
Andy	1a5b7b	5a
Carol Lynn	1a5b2c	5a
Danny	1a5b6e	5a
David	1a5b6d	5a
Edwin Phillip	1a5b1	5a
Harold Frances	1a5b2	5a
Helen Maxine	1a5b3	5a
James P	1a5b7c	5a
John Bernard	1a5b6	5a
Kenneth Gene	1a5b7	5a
Kenneth	1a5a7a	5a
Laura Agnes	1a5b4	5a
Marcie	1a5b6c	5a
Mary Anna	1a5b5	5a
Michael E.	1a5b7d	5a
Mike	1a5b2b	5a
Mike	1a5b6b	5a
Pat	1a5b2a	5a
Stephanie	1a5b6a	5a
Stephen	1a5b7e	5a
William Edward	1a5b	5

(27 Aug1996,9Mar1998)

McCarty		
George	1a5	5
Keren Louise	1a5b	5
Olga Ellen 'Pet'	1a5a	5
McGee		
John	If	iii
Patrick	Ie	iii
Mills		
John C.	1a5b5b	5a
John Patrick	1a5b5b1	5a
Thomas Gerald	1a5b5b2	5a
Montanye		
Bernard	1c4b2	22
Mount		
Alonzo	1e9	78c
Pope		
Meghan S.	1b6b5c1	10a
Steve	1b6b5c	10a
Prosser		
Sunny	1c1c1b2b	13
Rosen		
Amanda Sam	1a5b5a2	5a
Jeffrey	1a5b5a	5a
Rulon		
Jay	1d3b3b4	76b1
Kathleen M.	1d3b3b4a	76b1
Siefert		
Herbert H.	1c1c1e	14
Mary "Punky"	1c1c1e1	14
Patty	1c1c1e2	14
Snyder		
Evelyn (Hauk)	1d3e2a	76d
Sara Sue	1d3e2a	76d
William	1d3e2a	76d
Smith		
Robert	1e9	78c
Stewart		
Kiara Nichole	1e7c1c	78b1
Swayze		
Earl	1a5b5	5a
Karen Sue	1a5b5a	5a
Kathleen Louise	1a5b5b	5a
William	1a5b5c	5a
Swinford		
David	1d3a2b1	76a
Samuel B.	1d3b3b5a	76b1
Sandra	1d3a2b2	76a
Pamela	1d3a2b3	76a
Thornburg		
Clara	1d1c2	75b1
Cynthia A.	1d1c3a2	75b1
Grace	1d1c1	75b1
Jeannette	1d1c3a3	75b1
John	1d1c3a	75b1
Ray	1d1c3	75b1
Rita	1d1c3a	75b1
Shannon	1d1c3a1	75b1
Thomas E.	1d1c4	75b1

Index

Subj: **RE: CIVIL WAR VETS PICTURE**
Date: 4/14/06 2:17:33 P.M. US Eastern Standard Time
From: Reference@indianahistory.org
To: kkccarter@aol.com

Thank you for your recent inquiry. Unfortunately I was not able to find any further information about the veterans in the picture used in the Hoosier Genealogist article. I found the location of the original picture but only last names are included.

I found an entry for Thomas B. McCart in the 25th Regiment. He was in Company G and was from Orleans, Indiana. He mustered into the 25th on 19 August 1861 and mustered out on 17 July 1865.

I also searched our county histories for Warrick County but found no mention of a McCarty in the regiments raised in that county or in the town of Newburgh.

You might contact the Indiana State Archives (http://www.ai.org/icpr/archives/) as they have military records and may be able to provide further information.

I am sorry I could not be more helpful. Thank you for contacting the Indiana Historical Society.

Sincerely,

Betsy Caldwell
Collections Assistant, Reference Services
Indiana Historical Society
(317) 234-2642
bcaldwell@indianahistory.org

The best way to experience all that the Indiana Historical Society has to offer is as a member. You will have many opportunities to participate in activities for the family, including members' exhibition openings, member tours, Family Days, Hoosier History Fest and more. Members also receive additional benefits that include discounted or free admission to IHS programs and events, discounts in the IHS store, the History Market Gift Store, membership benefits at other historical organizations and museums nationwide through the Time Travelers Program, a bimonthly newsletter The Bridge and a complimentary subscription to IHS periodicals, Traces of Indiana and Midwestern History, The Hoosier Genealogist, Black History News & Notes, and The Indiana Magazine of History. For more information on becoming a member of IHS, visit our website at: http://indianahistory.org/membership.php.

-----Original Message-----
From: website
Sent: Sunday, April 02, 2006 4:09 PM
To: Reference
Cc: kkccarter@aol.com
Subject: CIVIL WAR VETS PICTURE

Sender Name: KAREN CARTER
Sender Email: kkccarter@aol.com
Date/Time: 4/2/2006 16:08

Date: [illegible] 2:17:33 PM, US Eastern Standard Time
From: [illegible]
To: [illegible]

Thank you for your recent inquiry. Unfortunately I was not able to find any further information about the veterans in the picture used in the Hoosier Genealogist article. I found the location of the original picture but only just names are included.

I found an entry for Thomas B. McCart in the 25th Regiment. He was in Company G and was from Odeans, Indiana. He mustered into the 25th on 19 August 1861 and mustered out on 17 July 1865.

I also searched our county histories for Warrick County but found no mention of a McCarty in the regiments raised in that county or in the town of Newburgh.

You might contact the Indiana State Archives (http://www.ai.org/cpr/archives/) as they have military records and may be able to provide further information.

I am sorry I could not be more helpful. Thank you for contacting the Indiana Historical Society.

Sincerely,

Betsy Caldwell
Collections Assistant, Reference Services
Indiana Historical Society
(317) 234-2642
bcaldwell@indianahistory.org

The best way to experience all that the Indiana Historical Society has to offer is as a member. You will have many opportunities to participate in activities for the family, including members' exhibition openings, member tours, Family Days, Hoosier History Fest and more. Members also receive additional benefits that include discounted or free admission to IHS programs and events, discounts in the IHS store, the History Market Gift Store, membership benefits at other historical organizations and museums nationwide through the Time Travelers Program, a bimonthly newsletter The Bridge and a complimentary subscription to IHS periodicals, Traces of Indiana and Midwestern History, The Hoosier Genealogist, Black History News & Notes, and The Indiana Magazine of History. For more information on becoming a member of IHS, visit our website at: http://indianahistory.org/membership.php

---Original Message---
From: wasatia
Sent: Sunday, April 02, 2006 4:09 PM
To: Reference
Cc: kkccarter@aol.com
Subject: CIVIL WAR VETS PICTURE

Sender Name: KAREN CARTER
Sender Email: kkccarter@aol.com
Date/Time: 4/2/2006 16:08

Wednesday, April 19, 2006 America Online: KKccarter

VOL 43/03 HOOSIER GENEALOGISTPG 184 HAS A PICTURE OF CW VETS . THE LAST NAMES WERE GIVEN BUT I NEED THE FIRST NAME OF THE MCCARTY IN THE PICTURE. I THINK IT MAYBE MY GGG GR FATHER. THANKS - KAREN CARTER

ancestry.com

Upgrade

Hi, kkccarter Sign Out Messages My Account Help To-Dos Quick Links

Home | Family Trees | Search | Collaborate | Learning Center | DNA Publish Shop Hire an Expert

Add to Quick Links

Biggie Tree View Family Tree Owner: jeniohn27612

Home Person find a person in this tree

Last person viewed: **John Harrell** (-)

Family Tree Pedigree Family Family Group Sheet

Print

Richard Harrell

William Harrell
1737-

John Harrell

Abigail Weekly

Moses Harrell

Siblings

Mary Harrell

James Harrell

Isaac Harrell

Chester Harrell

OVER 80,000 DETAILED RECORDS

New Revolutionary War Pension and Bounty-Land Warrant Application Files (1800-1900)

Their bureaucratic red tape is your genealogical gold mine.

SEARCH RECORDS

Contact Us: 1-800-ANCESTRY | Ancestry.com Blog | Affiliates | Advertising

© 1997-2010 Ancestry.com | Corporate Information | PRIVACY POLICY | Terms and Conditions

Ancestry.com

5 Generation Pedigree Chart

Abigail Weekly

Abigail Weekly
B: 1776 Fauquier, Virginia, United States
M:
D: Nelson, Kentucky, United States

Joseph Settle
B: 1760 Prince William,,Virginia,USA
M: 1763 Virginia, United States
D: 30 Nov 1815 United States

Gaton Settle
B: 1716 Virginia, USA
M: 1758 Richmond,,Virginia,USA
D: 1788 Fauquier,,Virginia,USA

Joseph Settle
B: 1694 , Virginia, USA
M:
D: 1768 ,,Virginia,USA

John Settle
B: 1659 Virginia, USA
D: 1738 Virginia, USA

Mary Strother
B: 1664 Virginia, USA
D: 1752 Virginia, USA

Mary Gayton
B: ,Richmond,Virginia,USA
D: ,,Virginia,USA

Mary Bragg
B: 1723 Virginia, USA
D: 1788 Virginia, USA

Joseph B Bragg
B: 1690 Virginia, USA
M: 1716-04-16 Virginia, USA
D: 1747-05-04 Virginia, USA

Joseph Bragg
B: 1670 , Virginia, USA
D: 1747-05-04 Virginia, USA

Mary Tapp
B: 1670 Virginia, USA
D: 1731-09-10 Virginia, USA

Mary Settle
B: 1695 Virginia, USA
D: 1726-01-16 Virginia, USA

Thomas Settle
B: 1664 Virginia, USA
D: 1750-01-01 Virginia, USA

Elizabeth Moore
B:
D:

Susanna Riney
B: 1750 Virginia, United States
D: 1838 Virginia, United States

Thomas Riney
B: 1725
M:
D: 1795

Abigail Shelton
B: 1727 Virginia, United States
D:

Samuel Shelton
B: 10 Feb 1705 United State
M:
D: 1787 United States

Mary Goare
B: 2 Dec 1698 United States
D: 7 Mar 1743 United States

ancestry.com

Abigail Weekly

Joseph Settle
B: 1694 , Virginia, USA
M:
D: 1758 ,,Virginia,USA

Mary Brother
B: 1694 Virginia, USA
D: 1752 Virginia, USA

Joseph Brady
B: 1670 , Virginia, USA
D: 1747-05-04 Virginia,

Mary Tapp
B: 1670 Virginia, USA
D: 1731-09-10 Virginia,

Thomas Settle
B: 1664 Virginia, USA
D: 1750-01-01 Virginia,

Elizabeth Moore
B:
D:

Samuel Shelton
B: 10 Feb 1705 United States
M:
D: 1787 United States

Mary Goare
B: 2 Dec 1698 United States
D: 7 Mar 1743 United States

Joseph Settle
B: 1680 Prince William,,Virginia,USA
M: 1723 Virginia, United States
D: 30 Nov 1815 United States

Joseph D Brady
B: 1690 Virginia, USA
M: 1716-04-16 Virginia, USA
D: 1747-05-04 Virginia, USA

Mary Brady
B: 1723 Virginia, USA
D: 1788 Virginia, USA

Mary Settle
B: 1695 Virginia, USA
D: 1770-01-10 Virginia, USA

Abigail Weekly
B: 1729 Fauquier, Virginia, United States
M:
D: Nelson, Kentucky, United States

Thomas Riley
B: 1725
M:
D: 1795

Susanna Riley
B: 1750 Virginia, United States
D: 1838 Virginia, United States

Abigail Shelton
B: 1727 Virginia, United States
D:

Joseph Settle
B: 1716 Virginia, USA
M: 1758 Richmond,,Virginia,USA
D: 1788 Fauquier,,Virginia,USA

Mary Gayton
B: ,Richmond,Virginia,USA
D: ,,Virginia,USA

ancestry.com
http://trees.ancestry.com/pt/printdiagnetPart.aspx?tid=189191&pid=71857216

ancestry.com

Kentucky Marriages, 1802-1850

Spouse 1:	Harrell, John
Spouse 2:	Weekly, Abigail
Marriage Date:	30 May 1792
Marriage Location:	Kentucky Nelson County

Source Information:
Dodd, Jordan. *Kentucky Marriages, 1802-1850* [database on-line]. Provo, UT, USA: Ancestry.com Operations Inc, 1997.
Original data: Electronic transcription of marriage records held by the individual counties in Kentucky.

Description:
Database of Kentucky marriages to 1850

© 2010, The Generations Network, Inc.

ancestry.com

Upgrade

Hi, kkccarter Sign Out | Messages | My Account | Help | To-Dos | Quick Links

Home | Family Trees | Search | Collaborate | Learning Center | DNA | Publish | Shop | Hire an Expert | Add to Quick Links

You are here: Trees > OneWorldTree® > Barbara Harrell > **Pedigree View**

OneWorldTree®

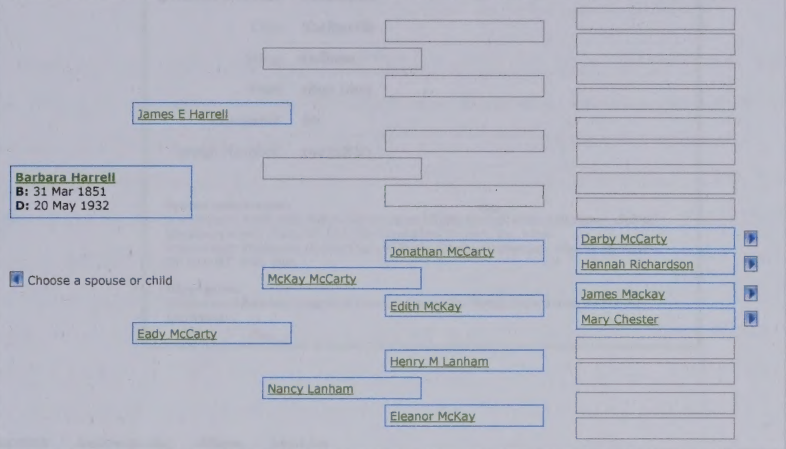

HELPFUL HINTS

To see detail information for a person, click on their name in the tree.

To navigate up and down the tree, click on the arrows on the right to go back another generation, or click on the arrow on the left to choose a child of the person in the primary position.

Contact Us: 1-800-ANCESTRY | Ancestry.com Blog | Affiliates | Advertising

© 1997-2010 Ancestry.com | Corporate Information | PRIVACY POLICY | Terms and Conditions

Ancestry.com

ancestry.com

Upgrade

Shelbyville, Indiana Directory and Shelby County, Indiana Gazetteer, 1892-93

Name:	**James E. Harrell**
Business Address:	Fenn'south
City:	Shelbyville
State:	Indiana
Year:	1892 1893
Comment:	80
Image Number:	19032886

Source Information:
Ancestry.com. *Shelbyville, Indiana Directory and Shelby County, Indiana Gazetteer, 1892-93* [database on-line]. Provo, UT, USA: The Generations Network, Inc., 2000.
Original data: *Shelbyville, IN Directory and Shelby County, IN Gazetteer, 1892-93*. Shelbyville, IN, USA: R.L. Polk, 1892.

Description:
Directory and gazetteer listing more than 6,100 names for Shelby, Indiana from 1892 to 1893.
Learn more...

Contact Us: 1-800-ANCESTRY | Ancestry.com Blog | Affiliates | Advertising
© 1997-2010 Ancestry.com | Corporate Information | PRIVACY POLICY | Terms and Conditions

Ancestry.com

August 21, 1916

SWINFORD-M'CARTY REUNION

Will Be Held in Shelby County Next Year
At Anderson Sunday.

The annual gathering of the members of the Swinford and McCarty families was held Sunday at Mounds Park, Anderson. The annual reunion of the family was attended by about fifty persons from this county. The local people left here early Sunday morning in fifteen automobiles. One hundred and fifty Swinfords and McCartys spent the day at the park.

It was decided to held the 1917 gathering in this county. Officers for the year were elected as follows: Ben McCarty, Shelbyville R. R. 8, president; albert,Swinford, Anderson, vice-president; Dillard McCarty, Shelbyville, secretary; Henry McCarty, Shelbyville, R. R. 10, treasurer.

The following committees were also named; Advertising, Stephen Fix, of Kokoomo; Samuel Bray, Shelbyville, and Thomas and George Swinford, Anderson. Program, Mrs. Cora Sanders, Mrs. Sallie Spurlin and Wm. H. Swinford, all of this county.

P.S. I found this picture in
what year it was taken

P.S. I found this picture in what year it was taken ?

The Family of McKay and Nancy A. (Lanham) McCarty

1.M- McKay McCarty-also known as McCay McCarty- b. 1797, d. 14 July 1859, Addison Township, Shelby Co., Ind.; bur. at Lewis Creek Bapt. Cem., Shelby Co., Ind.; one of the early settlers of Shelby County where he farmed and raised his family. On 9 Nov. 1850 he signed a Bounty Land Claim with his mark in which he stated that he enlisted in the Regular Army 13 Oct. 1813 at Madison, Jefferson County, Indiana for a term of 12 months during the War of 1812. He was married 15 May 1819 in Switzerland Co., Ind. and the 1820 census lists him in Jefferson Co. which joins Switzerland Co. From the records it appears that he and his family moved to Shelby Co., Ind. about 1820. His stone in the cemetery has McCay McCarty.

The following is as reported in The Shelby Volunteer dated Thursday July 21, 1859: 'On Thursday last, McKay McCarty, an old resident of this county, and well known to most of our citizens, was found dead in the road near his residence in Addison Township. It appears that about ten o'clock that morning, he started to go to his son's, some two miles distant. No more was heard of him until about one or two o'clock, when word was brought that he was laying dead beside the road, about a half mile from the place he had left in the morning.' 'He was about 65 years of age, and for many years has been addicted to the immoderate use of strong drink, and lately has been subjected to spasms, producing a general prostration of the system. The supposition is that he was seized with one of these spasms and sank down or what is quite probable was prostrated by sun stroke, as the day was excessively warm. Justice Hacker was summoned to hold an inquest over the remains, but as there seemed no necessity for it, his relatives and those present being of one opinion as to the cause of his death, the idea was abandoned.'

m. Nancy A. Lanham 15 May 1819, Switzerland Co., Ind.; b. 1799, d. 1 July 1859, bur. Lewis Creek Bapt. Cem., Shelby Co., Ind. Dau of Henry M. (b. 28 May 1761, d. 20 Nov. 1849) and Eleanor (McKay, b. 1765) Lanham. Family members were issued subpenas 16 Feb. 1856 in the Nancy McCarty vs McKay McCarty Divorce.(a1,a3,a5,a6,a10,a11)

Children: (a3,a34)

1a.M- James M. McCarty, b. 14 Feb. 1822, d. 22 Aug. 1903
m/1. Elizabeth Drake 23 Jan. 1851, b. 8 Feb. 1825, d. 2 Jan 1852
m/2. Anna Lambert 29 June 1857, b. 18 Feb. 1837, d. 27 Sep. 1862
m/3. Sarah E. (Phillips) Bray 14 Apr. 1864, b. 29 Dec. 1829
1b.F- Eady A. McCarty, b. 15 Aug. 1824, d. 25 Aug. 1878
m. James E. Harrell 17 Apr. 1845; b. 11 Jan. 1823, d. 11 May 1906
1c.M- Isaac McCarty, b. 14 Oct. 1830, d. 4 Aug. 1873
m. Elizabeth 'Betsy' Eads 4 May 1851; b. 31 Dec. 1833, d. 22 Aug 1907
1d.F- Elizabeth McCarty, b. 1833, d. 14 Dec. 1890
m. Joseph Swinford 24 Dec. 1850; b. ac 1824
1e.F- Lydia Ann McCarty, b. 18 Apr. 1835, d. 16 May 1916
m. Mathew Swinford 15 Feb. 1852; b. 2 Jun 1830, d. 1 Mar. 1908
1f.F- Sussannah 'Susan' McCarty, b. ac 1837, d. 14 June 1912
m/1. William Eads 27 Apr. 1854, Div. 16 Apr. 1856
m/2. Joshua Swinford 8 Sep. 1858; b. ac 1838, d.
1g.M- Henry McCarty, b. 19 Apr. 1840, d. 21 Mar. 1928
m. Ellen Jane Eads 31 Dec. 1861; b. 6 Aug. 1843, d. 28 Nov. 1899

The Family of Henry and Nancy A. (Jenkins) McCarty

1.M- Henry McCarty also known as Micky McCarty- b. 1797?, d. 14 July 1829, Adkins Township, Shelby Co., Ind.; bur. at Lewis Creek Bapt. Cem., Shelby Co., Ind.; one of the early settlers of Shelby County where he farmed and raised his family. On 9 Nov. 1820 he claimed a Bounty land claim with his wife as he stated that he served in the Regular Army 17 Oct. 1813 at Madison, Jefferson County, Indiana for a term of 12 months during the War of 1812. He married 15 May 1819 in Switzerland Co., Ind. and the 1820 census lists him in Jefferson Co. with John Switzerland Co. Then the records show it appears that he and his family moved to Shelby Co., Ind. about 1820. His widow is in the cemetery has McCarty Monument.

The following is as reported in the Shelby Volunteer dated Thursday July 23, 1829: "On Tuesday last, Micky McCarty, an old resident of this county, and well known to most of our citizens, was found dead in the road near his residence in Addison Township. It appears that he had been on a frolick that morning, he started to go to his home, some four miles distant. No more was heard of him until about one or two o'clock, when word was brought that he was laying dead beside the road, about a half mile from the place he had left in the morning. He was about 65 years of age, and for many years has been addicted to the immoderate use of strong drink, and lately has been molested to some, producing a general prostration of the system. The supposition is that he was seized with one of those spasms and sank down and died, the life was stupefied."

M. Nancy A. Jenkins 15 May 1819, Switzerland Co., Ind.; b. 1798, d. 2 July 1829, bur. Lewis Creek Bapt. Cem., Shelby Co., Ind. Dau. of Henry M. (b. 28 May 1761, d. 20 Nov. 1829) and Eleanor (Mikey, b. 1765) Jenkins. Family records were issued replacements 15 Feb. 1840 by the Henry McCarty vs McCarty Heirs Diverce.(a1,a2,a3,a4,a10,a11)

Children: (a1,a2)

1a.M- James M. McCarty, b. 19 Feb. 1822, d. 22 Aug. 1900
m/1. Elizabeth Davis 23 Jan. 1841, b. 8 Feb. 1824, d. 2 Jan 1852
m/2. Anna Lambert 29 June 1857, b. 18 Feb. 1837, d. 27 Sep. 1882
m/3. Sarah E. (Whitlie) King 19 Apr. 1884, b. 20 Dec. 1829
2a.F- Sally A. McCarty, b. 15 Aug. 1824, d. 25 Aug. 1874
m. James E. Harvell 17 Apr. 1842, b. 11 Jan. 1823, d. 12 May 1900
3a.M- Isaac McCarty, b. 18 Oct. 1829, d. 4 Aug. 1871
m. Elizabeth Foster, Date 4 May 1851, b. 21 Dec. 1833, d. 23 Aug 1873
4a.F- Elizabeth McCarty, b. 1833, d. 24 Dec. 1890
m. Joseph Gatlord Ed Dod. 1860, b. no date
5a.F- Lydia Ann McCarty, b. 14 Apr. 1835, d. 16 May 1910
m. Mathew Swinford 15 Feb. 1852, b. 2 Jan 1830, d. 1 Mar. 1908
6a.F- Susanna "Susan" McCarty, b. no date, d. 14 June 1912
m/1. William Dale 27 Apr. 1854, div. 16 Apr. 1859
m/2. Joshua Swinford 8 May, 1874, b. no date, d. 6.
7a.M- Henry McCarty, b. 10 Apr. 1840, d. 21 Nov. 1908
m. Miles Jane Dale 31 Dec. 1863, b. 2 Nov. 1839, d. 28 Nov. 1899

McCay McCarty, b. 1760 in Ireland

Children: Children included 7 sons, one of them McCay McCarty, Jr. b. 1797

1.M- McKay (also known as McCay) McCarty, b. 1797, Ireland
Came to the USA by boat between 1812 and 1815 and arrived on the East Coast some where, moved through Va. and KY to Switzerland Co., Ind. and on to settle in Shelby Co., Ind. where he died 14 Jul. 1859. In the afternoon of 14 Jul. 1859, an extremely hot day, he was found dead about a half mile from home along the road to his son's in Addison Township.
m. Nancy Lanham on 15 May 1819 in Switzerland County, Ind, b. 1799
d. 1 Jul. 1859, buried Lewis Creek Baptist Cem., Wilson, Shelby Co.
dau of Henry (b. 28 May 1761, d. 20 Nov. 1849) & Elenor (McKay, b. 1765)
McKay is buried at Lewis Creek Baptist Cem, Wilson, Shelby Co., Ind. The name on the stone is spelled McCay McCarty. Grand children stated that it always was spelled that way. Papers and records have it McKay.

Children:

1a.M- James M. McCarty, b. 14 Feb. 1822, Ind. d. 22 Aug. 1903
m/1. Elizabeth Drake on 23 Jan. 1851, d. 2 Jan. 1852
m/2. Anna Lambert on 29 Jun 1857
m/3. Sarah E. (Phillips) Bray on 14 Apr. 1864, Shelby Co., Ind.

1b.F- Eady A. McCarty, b. 15 Aug. 1824, d. 25 Aug. 1878
buried Lewis Creek Baptist Cemetery, Wilson, Shelby Co., Ind.
m. James A. Harrell on 17 Apr. 1845, b. 11 Jan. 1823, d. 11 May 1906
buried Lewis Creek Baptist Cem., Wilson, Shelby Co., Ind.

1c.M- Isaac McCarty, b. 14 Oct. 1830, Ind., d. 4 Aug. 1873, Shelby Co., Ind.
m. Elizabeth "Betsy" Eads on May 4,1851 in Shelby Co, b. 31 Dec. 1833, d. 22 Aug. 1907, Shelby Co., Ind.

1d.Elizabeth McCarty, b. 1833
m. Joseph Swinford on Dec. 24,1850

1e.F- Lydia A. McCarty, b. 18 Apr. 1835, d. 16 May 1916
m. Matthew Swinford on 12 Feb. 1854, b. , d. 1 Mar.1908

1f.F- Sussannah "Susan" McCarty, b. 1837
m/1. William Eads on 27 Apr. 1854
m/2. Joshua Swinford on 8 Sep. 1858

1g.M- Henry McCarty, b. 19 Apr. 1840, Ind. d. 21 Mar. 1928
m. Ellen Jane Eads on 30 Dec. 1861, b. Aug 6, 1843 d. 28 Nov. 1899

McCay McCarty, b. 1760 in Ireland

Children: Children included 7 sons, one of them McCay McCarty, Jr. b. 1797

1.M- McKay (also known as McCay) McCarty, b. 1797, Ireland
Came to the USA by boat between 1812 and 1815 and arrived on the East Coast some where, moved through Va. and KY to Switzerland Co., Ind. and on to settle in Shelby Co., Ind. where he died 14 Jul. 1859. In the afternoon of 14 Jul. 1859, an extremely hot day, he was found dead about a half mile from home along the road to his son's in Addison Township.
m. Nancy Lanham on 15 May 1819 in Switzerland County, Ind, b. 1799
d. 1 Jul. 1859, buried Lewis Creek Baptist Cem., Wilson, Shelby Co. Lanham
dau of Henry (b. 28 May 1761, d. 20 Nov. 1849) & Elenor (McKay, b. 1765,
McKay is buried at Lewis Creek Baptist Cem, Wilson, Shelby Co., Ind. The name on the stone is spelled McCay McCarty. Grand children stated that it always was spelled that way. Papers and records have it McKay.

Children:

1a.M- James M. McCarty, b. 14 Feb. 1822, Ind. d. 22 Aug. 1903
m/1. Elizabeth Drake on 23 Jan. 1851, d. 2 Jan. 1852
m/2. Anna Lambert on 29 Jun 1857
m/3. Sarah E. (Phillips) Bray on 14 Apr. 1864, Shelby Co., Ind.

1b.F- Eady A. McCarty, b. 15 Aug. 1824, d. 25 Aug. 1878
buried Lewis Creek Baptist Cemetery, Wilson, Shelby Co., Ind.
m. James A. Harrell on 17 Apr. 1845, b. 11 Jan. 1823, d. 11 May 1906
buried Lewis Creek Baptist Cem., Wilson, Shelby Co., Ind.

1c.M- Isaac McCarty, b. 14 Oct. 1830, Ind., d. 4 Aug. 1873, Shelby Co., Ind.
m. Elizabeth "Betsy" Eads on May 4,1851 in Shelby Co, b. 31 Dec. 1833,
d. 22 Aug. 1907, Shelby Co., Ind.

1d.Elizabeth McCarty, b. 1833
m. Joseph Swinford on Dec. 24,1850

1e.F- Lydia A. McCarty, b. 18 Apr. 1835, d. 16 May 1916
m. Matthew Swinford on 12 Feb. 1854, b. , d. 1 Mar.19
8

1f.F- Sussannah "Susan" McCarty, b. 1837
m/1. William Eads on 27 Apr. 1854
m/2. Joshua Swinford on 8 Sep. 1858

1g.M- Henry McCarty, b. 19 Apr. 1840, Ind. d. 21 Mar. 1928
m. Ellen Jane Eads on 30 Dec. 1861, b. Aug 6, 1843 d. 28 Nov. 1899

Henry McCarty Borned Apr. 19, 1840 Died March 21, 1928
Ellen Jane Eades " " 1901
Wm. Thomas " Apr. 5, 1864 " March 1, 1938
Seprena Taylor Mc " " 14, 1864 " Dec. 5, 1939
Married Sept. 17, 1882
Zona Ethel McCarty Higgins Borned Dec. 11, 1884, Died Dec. 7, 1958
Claude Jack " Borned March 7, 1887 – Died Oct. 24, 1958
Roy Gilbert McCarty " May 25, 1889 " Jan. 8, 1973
Arnie Henry " " Jan. 31, 1898 " July 5, 1964
Garnet Roscoe " " Nov. 11, 1899 " Aug. 2, 1970
Dallas Day " " Oct. 16, 1901 " May 27, 1973
Martha Edith " " Jan. 6, 1905
Lawrence Frances " " Dec. 7, 1907
Millard Dale " " Sept. 17, 1909

Family Group Record- 16

Husband **Darby MCCARTY**

Born 1714	Place
Christened	Place
Died 1787+	Place
Buried	Place
Married 4 Jul 1736	Place First Presbyterian Church, Philadelphia, PA
Husband's father	
Husband's mother	

Wife **Hanna RICHARDSON**

Born 1718	Place
Christened	Place
Died	Place
Buried	Place
Wife's father	
Wife's mother	

Children List each child in order of birth.

1 M **Jonathan MCCARTY**

Born 29 Apr 1756	Place Shenandoah Valley VA
Christened	Place
Died 17 Feb 1827	Place Decatur, Indiana
Buried	Place
Spouse Edith MCCAY	MRIN: 15
Married	Place

Prepared by	Address
Phone ( )	
Date prepared 10 Feb 2002	

Family Group Record- 15

Husband **Jonathan MCCARTY**

Born	29 Apr 1756	Place	Shenandoah Valley VA
Christened		Place	
Died	17 Feb 1827	Place	Decatur, Indiana
Buried		Place	
Married		Place	
Husband's father	Darby MCCARTY		MRIN: 16
Husband's mother	Hanna RICHARDSON		

Wife **Edith MCCAY**

Born	1761	Place	Frederick VA
Christened		Place	
Died		Place	
Buried		Place	
Wife's father			
Wife's mother			

Children List each child in order of birth.

1 M **McCay (also McKay) MCCARTY**

Born	1797	Place	Nelson County, KY
Christened		Place	
Died	14 Jul 1859	Place	Shelby County, Indiana
Buried		Place	Lewis Creek Cemetery, Shelby County, Indiana
Spouse	Nancy Ann (Divorce 16 Feb 1856) LANHAM		MRIN: 13
Married	15 May 1819	Place	Shelby County, Indiana

Prepared by	Address
Phone ( )	
Date prepared 10 Feb 2002	

Family Group Record- 13

Husband **McCay (also McKay) MCCARTY**

Born	1797	Place	Nelson County, KY
Christened		Place	
Died	14 Jul 1859	Place	Shelby County, Indiana
Buried		Place	Lewis Creek Cemetery, Shelby County, Indiana
Married	15 May 1819	Place	Shelby County, Indiana
Husband's father	Jonathan MCCARTY		MRIN: 15
Husband's mother	Edith MCCAY		

Wife **Nancy Ann (Divorce 16 Feb 1856) LANHAM**

Born	1799	Place	
Christened		Place	
Died	1 Jul 1859	Place	Shelby County, Indiana
Buried		Place	Lewis Creek Cemetery, Shelby County, Indiana
Wife's father	Henry LANHAM		MRIN: 120
Wife's mother	Eleanor (Lanham) MCKAY)		

Children List each child in order of birth.

1 F **Lydia Ann MCCARTY**

Born	18 Apr 1835	Place	Shelby County, Indiana
Christened		Place	
Died	16 May 1916	Place	Fenns, Shelby County, Indiana
Buried		Place	Lewis Creek Cemetery, Shelby County, Indiana
Spouse	Matthew SWINFORD		MRIN: 12
Married	15 Feb 1852	Place	Fenns Christian Church, Shelby County, Indiana

Prepared by	Address
Phone ( )	
Date prepared 10 Feb 2002	

Family Group Record- 120

Husband **Henry LANHAM**

Born	28 May 1761	Place
Christened		Place
Died	20 May 1849	Place
Buried		Place McKay Cemetery, Braytown, Indiana
Married		Place
Husband's father		
Husband's mother		

Wife **Eleanor (Lanham) MCKAY)**

Born	1765	Place
Christened		Place
Died		Place
Buried		Place
Wife's father		
Wife's mother		

Children List each child in order of birth.

1 F **Nancy Ann (Divorce 16 Feb 1856) LANHAM**

Born	1799	Place
Christened		Place
Died	1 Jul 1859	Place Shelby County, Indiana
Buried		Place Lewis Creek Cemetery, Shelby County, Indiana
Spouse	McCay (also McKay) MCCARTY	MRIN: 13
Married	15 May 1819	Place Shelby County, Indiana

Prepared by	Address
Phone ( )	
Date prepared 10 Feb 2002	

Some McCarty Family History

This family information is assembled and recorded so that it may be preserved and be available to other present and future family members.

The proof of the parents or place of birth of McKay McCarty born in 1797, died 14 July 1859, has not been documented. The old family tradition passed on by Reathel McCarty is that he was born in Ireland. Lawrence McCarty passed on the tradition that McKay, his great grandfather, was born in Ireland with the following information: "McKay McCarty, Jr., one of seven brothers, was born in Ireland in 1797. He left between 1812 and 1815, and landed on the East Coast of America. Going to Virginia, he married Nancy A. Lanham, then moved to Switzerland County, Indiana. From there they moved and settled in Noble Township, Shelby County, Indiana around an area known as Wilson Corner." Information provided by Evelyn E. (Hoban) Montgomery, a descendant of Elizabeth (McCarty) and Joseph Swinford, that has been passed on to her from her family (Lonnie and Alonzo Price) has McKay as a son of Jonathan and Edith (McKay) McCarty of the Darby and Hannah (Richardson) McCarty family. This information from Evelyn Montgomery seems to be the correct relationship as all available facts seem to show McKay as the son of Johnathan and Edith McCarty of the Darby McCarty family.

Some facts that have been determined: Records of Switzerland County, Indiana show that McKay McCarty married Nancy Lanham there 15 May 1819. In his application for a Bounty Land Claim made 9 November 1850, McKay stated that he volunteered in Jefferson County, Indiana on or about 13 October 1813 for a term of 12 months as a soldier in the War of 1812. Jefferson County joins Switzerland County, Indiana. (Page ix) (a34) The U.S. Census of Addison Township, Shelby County, Indiana lists McKay as born in Kentucky.

After many years of research, Patrick L. Chandler, 7500 York Ave. So., #831, Edina, Minnesota 55435 and James A. McCarty, 4174 Ellsworth Place, Gary, Indiana 46408 believe that McKay McCarty was a son of Jonathan and Edith (McKay) McCarty. Jonathan, born 29 April 1756, Shenandoah County, Virginia was a son of Darby and Hannah (Richardson) McCarty. This belief is based on the facts of the families being in the same areas at the same times and the same given name as Edith's maiden name. Also, research indicates that Jonathan had fifteen children but given names have only been documented for 12. McKay would make the 7th known son of Jonathan. In a check of the available passenger lists for the period 1812-1815, KcKay or McCay could not be found. Passenger lists for the period are only as reported in newspapers of the time and are not available for the total period. Passenger records were not kept until 1820. Also, by his own statement, McKay was in Jefferson County, Indiana about 13 October 1813 and the U.S. Census of Addison Township, Shelby County, Indiana lists McKay as born in Kentucky.

Some facts provided by Patick L. Chandler are:
1. The name McKay is the same as Edith's maiden name. Several records indicate that McKay was born in Kentucky about 1796-1797. Jonathan was born in Virginia in 1756 and he and Edith (McKay) McCarty had 7 sons. Jonathan and family were in Nelson County, Kentucky from 1785 to 1798-99

Some McCarty Family History

This family information is assembled and recorded so that it may be preserved and be available to other present and future family members.

The proof of the parents or place of birth of McKay McCarty born in 1797, died 14 July 1859, has not been documented. The old family tradition passed on by Reanbel McCarty is that he was born in Ireland. Lawrence McCarty passed on the tradition that McKay, his great grandfather, was born in Ireland with the following information: "McKay McCarty, Jr., one of seven brothers, was born in Ireland in 1797. He left between 1812 and 1815, and landed on the East Coast of America. Going to Virginia, he married Nancy A. Landram, then moved to Switzerland County, Indiana. From there they moved and settled in Noble Township, Shelby County, Indiana around an area known as Willow Corner." Information provided by Evelyn E. (Hobson) Montgomery, a descendant of Elizabeth (McCarty) and Joseph Swinford, that has been passed on to her from her family (Connie and Alberto Price) has McKay as a son of Jonathan and Edith (McKay) McCarty of the Derby and Hannah (Richardson) McCarty family. This information from Evelyn Montgomery seems to be the correct relationship as all available facts seem to show McKay as the son of Jonathan and Edith McCarty of the Derby McCarty family.

Some facts that have been determined: Records of Switzerland County, Indiana show that McKay McCarty married Nancy Landram there 15 May 1815. In his application for a Bounty Land Claim made 9 November 1850, McKay stated that he volunteered in Jefferson County, Indiana on or about 13 October 1813 for a term of 12 months as a soldier in the War of 1812. Jefferson County joins Switzerland County, Indiana. (Page ix) (ix4-) The U.S. Census of Addison Township, Shelby County, Indiana lists McKay as born in Kentucky.

After many years of research, Patrick L. Chandler, 7500 York Ave. So., #831, Edina, Minnesota 55435 and James A. McCarty, 4174 Ellsworth Place, Cary, Indiana 46103 believe that McKay McCarty was a son of Jonathan and Edith (McKay) McCarty. Jonathan, born 29 April 1756, Shenandoah County, Virginia was a son of Derby and Hannah (Richardson) McCarty. This belief is based on the facts of the families being in the same areas at the same times and the same given name as Edith's maiden name. Also, research indicates that Jonathan had fifteen children but given names have only been documented for 12. McKay would make the 7th known son of Jonathan. In a check of the available passenger lists for the period 1812-1815, McKay or McCarty could not be found. Passenger lists for the period are only as reported in newspapers of the time and are not available for the total period. Passenger records were not kept until 1820. Also, by his own statement, McKay was in Jefferson County, Indiana about 13 October 1813 and the U.S. Census of Addison Township, Shelby County, Indiana lists McKay as born in Kentucky.

Some facts provided by Patrick L. Chandler are:

1. The name McKay is the same as Edith's maiden name. Several records indicate that McKay was born in Kentucky about 1799-1797. Jonathan was born in Virginia in 1756 and he and Edith (McKay) McCarty had 7 sons. Jonathan and family were in Nelson County, Kentucky from 1783 to 1798-99.

2. The Jonathan McCarty family arrived in what is now Jefferson County, Indiana in 1799 or 1800. The area was part of Clark County, then Dearborn and finally Jefferson County. Edith (McKay) McCarty had numerous relatives in Jefferson County. The Bible of Henry Lanham, father of Nancy (Lanham) McCarty, shows a number of births and deaths of McKays which indicates that the McCartys, McKays and Lanhams were well known to each other. The birth year of McKay fits in the Jonathan family, perfectly.

3. McKay McCarty enlisted in the First Ranger Battalion of the Regular Army 13 October 1813. This unit was composed of members picked for their woodman skills. It is doubtful that they would have enlisted a young inexperienced immigrant (McKay was only 16) as a scout. In the same unit were several sons of Jonathan and a number of related McKays.

4. On 24 December 1817, McKay McCarty, along with Enoch McCarty and several in-laws of the McCartys were charged with participation in a riot in Jefferson County. McKay McCarty is shown in the 1820 Census in both Jefferson and Decatur County, Indiana along with Jonathan, Enoch and other members of the tribe. McKay purchased land from the U.S. Government in November 1820 just a few days after Jonathan had done the same thing. It is more likely than not that the extended family of Jonathan McCarty all moved to Shelby and Decatur County, Indiana in 1820

James A. McCarty, 4174 Ellsworth Place, Gary, Indiana 46408 has provided the following information pertaining to Henry Lanham:
"The father of Nancy Lanham was Henry Lanham, born 28 May 1761 and died 20 May 1849. Her mother was Eleanor (McKay) born 1765. If you or your daughters or granddaughters are interested in becoming a member of the OAR, Henry Lanham was a Revolutionary War Soldier. He enlisted 3 Feb. 1776 in 2nd Company, Maryland Troops. He is buried in the McKay Cemetery Braytown, Indiana.

Some information on the McCarty family in Ireland is as follows: There are several spellings of the name as is the case with most- McCarthy, Carty, McCarter, McCart (Darby's marriage record has it Carty). The early McCarthys in Ireland were in Cork and Kerry Counties. Of 160 castles in Cork County, 26 were built by McCarthy Mar. Larry McCarty has written The McCarthy Family written by M.J. O'Brian says 'The McCartys, one of the ancient families of Ireland, have furnished princes and men of eminence from McCarthy Mar down to Justin McCarthy.' The founder of the family was Cormac, King Munster, A.D. 483. (Burke declared that few pedigrees in the British Empire can be traced to a more exalted source than that of the Celtic House of McCarthy.)

Thirty of the Kings of Ireland and sixty-one of the saints descended from the McCartys, and to them belong the matchless glory of producing the first Christian King in Ireland.

The family of Darby McCarty as arranged from information compiled by Patrick L. Chandler and James A. McCarty.

I. M- Darby McCarty, b.
Died after 1787
m. Hannah Richardson 4 July 1736 in the First Presbyterian Church, Philadelphia, Penn.; resided in 1754 in Frederick County, Va. Sourses of information; Marriages of Some Virginia Residents 1607-1800, page 199, Vol. 2.

Children:
Ia.M- James McCarty, b. 4 July 1737, Bucks Co.?, Pa.
d. 1802, Grainger, Tenn.
m. Sarah Fugate Killed by Indians' 1788
Ib.F- Mary McCarty, b. 10 Dec 1738
m. Paul John Froman Jr.
Ic.M- Isaac McCarty, b. 18 Apr. 1741
m. Hannah McKay, Dau. of James and Mary (Chester) McKay Sr.
Id.F- Sarah McCarty, b. 3 July 1743,
m. John Fugate Settled near James and Sarah (Fugate) McCarty in Southwest Va.(a34)
Ie.F- Rachel McCarty, b. 28 Oct 1745, Shenandoah Valley, Va.
m. Patrick McGee (as of May 1996 not proven)*
If.Elizabeth McCarty, b. 18 June 1748, Shenandoah Valley, Va.
m. John McGee (as of May 1996 not proven)*
Ig.F- Hannah McCarty, b. 9 Dec 1750, Shenandoah Valley, Va. d. 1787
m. William Wilson 13 June 1776, b. 9 Dec 1750, d. 1785
Ih.M- Enoch McCarty, b. 29 Apr. 1753, Shenandoah Valley, Va. d. 12 Feb. 1818, Washington Co., Va.
m. Eleanor Morgan
Ii.M- Johathan McCarty, b. 29 Apr 1756, Shenandoah Valley, Va d. 17 Feb 1827, Decater Co., md.
m. Edith McKay , b. ac 1761, Dau. of James and Mary (Chester) McKay
Ij.F-. Lydia McCarty, b. 30 Apr 1758, Shenandoah Valley, Va.
m. Nathan Job. 1775, Shenandoah Valley, Va.
Ik.M- Benjamin McCarty, b. 22 Dec 1759, Va. d. 16 Aug. 1837
m. Sarah Conners 20 Aug. 1778

William and Hannah (McCarty) Wilson were the first white settlers in Shelby County, Indiana having moved there from Franklin County, Ind(a34)

*There are strong indications that Elizabeth married John McGee and Rachel married Patrick McGee. The McCartys, Fromans, and McGees are all linked in Nelson Co, KY records being in the same place at the same time

The family of Darby McCarty as managed from information compiled by Patrick L. Chandler and James A. McCarty.

I. M- Darby McCarty, b.
Died after 1787
m. Hannah Richardson 4 July 1716 in the First Presbyterian Church, Philadelphia, Penn.; resided in 1754 in Frederick County, Va.
Sources of information: Marriages of Some Virginia Residents 1607-1800, page 129, Vol. 2

Children:
IIa.M- James McCarty, b. 4 July 1727, Berks Co.?, Pa
d. 1802, Orange, Penn.
m. Sarah Fugate Killed by Indians 1779
IIb.F- Mary McCarty, b. 10 Dec 1738
m. Paul John Freeman Jr.
IIc.M- James McCarty, b. 18 Apr. 1741
m. Hannah McCay, Dau. of James and Mary (Chester) McCay Sr.
IId.F- Sarah McCarty, b. 3 July 1743,
m. John Fugate Settled near James and Sarah (Fugate) McCarty in Southwest Va.(#34)
IIe.F- Rachel McCarty, b. 28 Oct 1745, Shenandoah Valley, Va.
m. Patrick McCee (as of May 1996 not proven)*
IIf.Elizabeth McCarty, b. 18 June 1744, Shenandoah Valley, Va.
m. John McCee (as of May 1996 not proven)*
IIg.F- Hannah McCarty, b. 7 Dec 1750, Shenandoah Valley, Va. d. 1787
m. William Wilson 13 June 1776, b. 9 Dec 1753, d. 1785
IIh.M- Enoch McCarty, b. 29 Apr. 1753, Shenandoah Valley, Va. d. 12 Feb. 1818, Washington Co., Va.
m. Eleanor Morgan
IIi.M- Johnston McCarty, b. 29 Apr 1756, Shenandoah Valley, Va d. 17 Feb 1837, Decatur Co., Ind
m. Judith McCay, b. ca 1761, Dau. of James and Mary (Chester) McCay
IIj.F- Lydia McCarty, b. 30 Apr 1755, Shenandoah Valley, Va.
m. Nathan Job. 1775, Shenandoah Valley, Va.
IIk.M- Benjamin McCarty, b. 22 Dec 1759, Va. d. 18 Aug. 1837
m. Sarah Cannon 20 Aug. 1778

William and Hannah (McCarty) Wilson were the first white settlers in Shelby County, Indiana having moved there from Franklin County, Ind.(#4)

*There are strong indications that Elizabeth married John McCee and Rachel married Patrick McCee. The McCarys, Freemans, and McCees are all listed in Nelson Co, KY records living in the same place at the same time

Ancestral Chart of Edith and Hannah McKay

A.M- Robert McKay, Sr., b. Near Belfast, Ireland; d. ac Aug 1752

a Ann Brown, b. d·before 1726

Children:

Al .N-. James McKay,Sr., b. ac 1710~d · Aug. 1797, Shen andoah Co., Va,; his will probated 12 Sep. 1797

a. Nary Chester, b ac 1720, Blue Ridge, Va.; d. Shin.' andoah Co., Va.; dau. of Capt. Thomas Chester of Blue Ridge, Va. who d. ac 17~, will probated 1759 and Sarah (Qartwell) Chester who was the dau ·of Martin or Nathaniel (d. before iti' Nov. 1750) and Dorothy (d. Frederick Co., Va., will probated i~i Nov. 1750) Cartwell.

Children of James and Mary (Chester) McKay:

Ala.F - Hannah McKay, b.

a. Isaac McCarty, b. 18 Apr. 1741; son of Darby and Hannah (Richardson) McCarty

Alb.F- Edith McKay, b.

a. Jonathan McCarty, b. 29 Apr. 1756, Shenandoah Co., Va.: son of Darby and Hannah (Richardson) McCarty

From: Thomas Green Papers, Virginia Historical Society. Provided by James A. McCarty.

The information is from family group sheets completed Oct. 1983 by Patrick L. Chandler and arranged in the form used in the rest of the family history of McKay and Nancy (Lanham) McCarty.

Ii.Mr. Jonathan McCarty, b. 29 Apr. 1756, Shenandoah Co., Va. d. 17 Feb. 1827, Greensburg, Decatur Co., Ind. Son of Darby and Hannah (Richardson) McCarty. Served in Rev. War in Shenandoah Co., Va. Militia, 1782.

m. Edith McKay, ac 1761, Shenandoah Co., Va., d. after 1850 in Ind. Dau. of James and Mary (Chester) McKay. 1850 census of Shelby Co. Ind. lists her as 89 and living with Greenberry Mccarty.

Children: Listed as having 15 children on Genealogical Chart of Robert McKay, grandfather of Edith McKay.

Iia.F- Rachel Mccarty, b. ac 1780, Shenandoah Co., Va., d ac 1842, Nelson Co., Ky.

a. William Hebb McKay, 13 Dec.1796, Nelson Co. Ky.; b. d. 14 Dec. 1840

√ Iib.M- Enoch McCarty, b.2 Nov.1782, Shenandoah Co., Va., d. 25 May 1839, Bartholomew Co., Ind.

a. Rebecca Howard 29 Dec. 1809, Clark Co., Ind.

Iic.F- Nancy McCarty, b. 24 Feb. 1785, Nelson Co., Ky., d. 30 Dec. 1874, Shelby Co., Ind.

a. James Wilson 17 Sep. 1801, Galletin Co., Ky., b. d. 5 Feb. 1824

Iid.F - Mary McCarty, b. ac 1786, Ky.

d. 11 Jan. 1865, Jefferson Co., Ind.

a. Abraham McKay in 1807

* Iie. F Lydia McCarty, b. 1791 Nelson Co. Ky

m. Gersham. Lowery Lee, Jr. 3 Dec. 1800; Marriage bond by Samuel Cooke Galletin Co., Ky.., b. 11Feb1781 d. 3 Dec. 1841.

Iif.M- James McCarty, b. Nelson Co., Icy

d. 1819, Jefferson Co., md.

a. Mary Benefield 28 Sep. 1815, Jefferson Co., Ind.

Iig. F -Elizabeth McCarty, b. 31 May 1793, Nelson Co., Ky. d. 26 Dec. 1875, Shelby Co. Ind.; bur. Van Pelt Cem., Shelby Co., Ind.

M/1. Joseph Howard 28 Dec. 1809, Clark Co., Ind.

m/2. John Neal 23 May 1822

m/3. George Means 18 Oct. 1840 and had the following: W½NW Sec. 27, Twp. 11, Rg. 7, 80. acres

Elizabeth's dau. Eady Neal, age 48, living in same house

(by P.L. Chandler from Thomas Green Papers)

Iih F Edith McCarty, b. Mar. 1795, Nelson Co., Ky. d. after 24 Mar. 1880

m. Lewis Conner, b. 24 Nov. 1789, d. 13 June 1876

Iii.M- McKay McCarty, b. 1797, Nelson Co., Ky., d. 14 July 1859, Shelby Co.,Ind.; bur. Levis Creek Bapt. Cem. Shelby Co., Ind.

a. Nancy Lanham 15 May 1819, Switzerland Co., Ind., b. 1799, d. 1 July 1859; bur. Lewis Creek Bapt. Cem.; dau. of Henry N. and Eleanor (McKay) Lanham.

The information is from family group sheets completed Oct. 1980 by Patrick L. Chesnutt and arranged in the form used in the 1st of the family history of McKay and Nancy (Landon) McCarty.

ELMA Leighton McCarty, b. 29 Apr. 1924 Shenandoah Co., Va. d. 17 Feb. 1977, Greenbriar Decatur Co., Ind. Son of Jimmy and Hannah (Dickenson) McCarty. Served in Navy. War in Shenandoah Co., Va., Mobile 1942.

m. Edith McCarty, 20 1941, Shenandoah Co., Va., d. after 1970 in Ind. Dau. of James and Mary (Cleave) McKay 1920 remarried McKay Co. Ind. lived her at 89 and living with Greenberry McCarty.

Children: **Listed as having 15 children on Genealogical Chart of Robert McKay, producing of Edith McKay.**

Ida.F- Rachel McCarty, b. ao 1788, Shenandoah Co., Va., m ao 1840, Nelson Co., Ky.

m. William Pete McCoy, 13 Dec.1788, Nelson Co. Ky.; b. d. 14 Dec. 1840

Lilly.M- Enoch McCarty, b.2 Nov.1792, Shenandoah Co., Va., d. 28 May 1852, Jackson Co., Ind.

m. Frances Howard 29 Dec. 1820, Ind Co., Ind.

Ida.F- Nancy McCarty, b. 24 Feb. 1788, Nelson Co., Ky., d. 30 Jan. 1874, Shelby Co., Ind.

m. Joseph Williams, 13 Sep. 1801, Gallatin Co., Ky., b. d. 5 Feb. 1824

Ida.F - Mary McCarty, b. ao 1788, Ky-

d. 11 Jan 1863, Jefferson Co., Ind.

m. Abraham McCoy 3 Jan 1807

Ida F Lydia McCarty, b. 1791 Nelson Co. Ky

m Graham Lowry Jan. 3 Dec 1809, Marriage bond by Samuel Cooke Gallatin Co. Ky.

b. 11/04/1791 d. 3 Dec 1841.

Ida.M- Jesse McCarty, Nelson Co., Ky

d. 1819, Jefferson Co. Ind.

m. Mary Hamilton 25 Sep. 1813, Jefferson Co. Ind.

Ida.F-Elizabeth McCarty, 11 May 1790, Nelson Co. Ky., d. 24 Dec. 1873, Shelby Co. Ind. (or)

Van Buren Co., Shelby Co. Ind.

Mrs. Joseph Howard 25 Dec 1806 Clark Co. Ind.

m(2) John Neal 21 May 1822

m(3). George Hiscox 23 Oct. 1860 and had he children McKay Hiscox, 27,

Twin 11, Sep. 7, 60. sons

Elizabeth's dau. Lucy Neal age 43, living in same house

(by P.L. Chandler from Thomas Green Fagan)

Ida.F Eldin McCarty, b Mar. 1795, Nelson Co. Ky. d. after 24 Mar. 1860

m. Lewis Conner, b. 24 Dec. 1790, d. 12 June 1870

Ida.M- McCarty Mary, b. 1797, Nelson Co. Ky., d. 14 July 1889, Shelby Co., Ind., bur. Lewis Creek Bapt. Cem. Shelby Co., Ind.

m. Henry Landon 15 May 1819, Switzerland Co., Ind., b. 1795, d. 1 July 1880; bur. Lewis Creek Bapt. Cemetery of Henry N. and Eleanor (McCarty) Landon.

Children of Jonathan and Edith (McKay) McCarty cont.

Iij.M- Greenberry Mccarty, b. 23 June 1799, Ky. Decatur Co., md.
m. Lavina Sanford 10 Aug. 1826, Decatur Co., Ind.
n. M— Robert McCarty, b. 1801, 18 May 1843, Ind.
m. m. Elizabeth Reed 8 Jan. 1824
iil.M— Isaac McCarty b. 1803
m/l. Jane Farlow 25 May 1831
m/2. Susan Porter 20 Mar. 1868, Ind.

1850 U.S. Census for Addison Township, Shelby Co., Ind.

Name	Age	Sex
McCarty, McKay	51	M
Nancy	48	F
James	27	M
Isaac	20	M
Elizabeth	17	F
Lydia Ann	15	F
Sussannah	13	F
Henry	10	M

McKay was born in Ky, Nancy in Va and the rest born in Ind.

Eady A. McCarty, b. 15 Aug. 1824 is not listed in the above as she had married James E. Harrell on 17 Apr. 1845.

1736 Marriage License –First Presbyterian Church of Philadelrhia, Pa. by Rev · Andrews,4. July 1736
Darby Mccarty (as Darby carty) married 4 July 1736, Hannah Richardson, in First Presbyterian Church, Philadelphia, Pa.; residing 17511. in Frederick Co., Va.
Source: Marriages of Some Virginia Residents 1607—1800 Compiled by Dorothy Ford Wulfeck, page 199, Vol. 2.

1736/ Bible Records .Children of Darby McCarty, Lawson-McGhee Library,
1759 Knoxville, Tenn.
Bible Records, The Virginia Genealogist, Vol. 3, #1, Jan-Mar. 1959, pages 22—26

1747 Land Records – Survey of Gooney Run Manor, Va. by William Green.
Source: The Fairfax Proprietory by Dickinson

1747/ Map - No. 36 Location of Darby McCarty Mar. 10, 1747/48. The
1748 Fairfax Proprietory by Josiah Look Dickinson. Map Index

1754 Land Records -20 Dec. 1754 Deed 400 acres from Lord Fairfax to Darby Mccarty in Frederick Co., Va.
Book H, page 590, Frederick Co., Va.
By deed dated Dec. 20, 1754, Lord Fairfax coneved '400 acres of land on a branch of the North River of Shenandoah called Passage Creek in Frederick Co., Va · to Darby McCarty'
Land Records – Book H, page 590, Frederick Co., Va. The McCarthys in Early American History by Michael J ·O'Brien, page 87

1758 In a poll list of Frederick County containing the names of those who voted for George Washington when a candidate for the House of Burgesses, taken July 24, 1758, the name of Darby Mccarty is listed. Electors of Frederick County. The McCartk~s in Early American History by Michael J. O'Brien, page 87.
Darby McCarty on Poll List for the election of Col. George Washington.
Virginia Magazine of History and Biography Vol. 6, page 162.

1761 Military Record – Capt. Joseph McDonell 'a Company, Frederick Co., Va.

1771 Land Records Grant 17 Dec. 1771, Book P, Page 91, Frederick Co., Va · There is another grant on record dated Dec · 17, 1771, by which Lord Fairfax conveyed to Darby Mccarty a tract of 253 acres in the same vicinity, and the deed recited that the grant was made "as by survey thereof dated June 1, 1757, made for Darby Mccarty by George Hume and forfeited by virtue of an advertisement issued by my office and recorded there in Book N, but on application of said Darby McCarty, I have allowed a deed to issue for said Land".
The MoCarthys In Ea.rly American History by Michael J · 0 'Brian.

Recorded References to Darby McCarty

1772 **Darby McCarty to John Bland, Deed Book A,** Page **126**
Darby McCarty **to John Bland, Deed** Book **A, Page 127**
Darby McCarty to Thomas Fairfax, Deed Book **A,** Page 556
From, General Index to Deeds, A - N, Shenandoah Co., **Va.** 1772— 1867

Indentures of Lease and release for land from Derby Mccarty and Hannah, his wife, to John Bland was acknowledged by the said Darby and Hannah **who being** first privately examined as the law directs and orders to be recorded - **for** Dunmore County at Courthouse at Woodstock, 24th **day** of November in the thirteen year of the reign of our sovereign, Lord George, The Third. 24 **Nov.** 1772
Court Minute and Order Book 1772 - 1865, Shenandoah **Co., Va.**
Page 53

1774 Map Index - **Darby, Enoch and Benjamin** McCarty
The Fairfax Proprietory by **Josiah Look Dickinson**

1775 Census - Dunmore **County, Virinia Nov.** 1775
Darby Mccarty - **2 white males over 16** - **1 white** male under **16** – 3 **white** females

1776 Tax **List** - **Dunmore County,** Virginia
Darby Mccarty – **2 white males over 16** – **1 white male** under **16** – **1 white female**

1783 Tax **List** – Shenandoah **County,** Virginia
Darby McCarty - 3 **white** people in **family**

1785 Virginia Heads of Families (1790 Census)
Reconstructed form Tax **Lists**
Shenandoah **County** - **Darby** McCarty - **2 whites** - **1 Dwelling**

1787 Marriage Bonds – Shenandoah **Co., Va.**
Thomas North married **Sarah W. McCarty, 16** Apr. **1787, granddaughter of Darby McCarty**
DAR Magazine, **Vol. 87,** Page **50**

Information unverified **at this time is** that Darby **McCarty** was in Grainger **County, Tenn. for a** short **time and then moved to Sand** Mountain, Alabama **where he** died.

The following is listed so as to help prevent possible confusion sometime by researchers: The **Complete Book of** ~Emigrants in **Bondage 1614-1775 by Peter Wilson Coldham, 1988, on** page **517 shows "Derby Mccarty** transported **June 1764 on the** Dolphin from **Kent to America."**

• The Swinford family in America is said to have emigrated from England to Virginia Elisha, Joshua, John and James were in Cynthiana,Harrison, County, Kentucky in 1800 as shown by the Census of Harrison County, Kentucky for 1800 as recôñstructed, from Tax Records. Marie D. (Swinford) Neer states that they were brothers. She is a descendant of John Swinford, born circa 1770, possibly in Virginia. Some Swinford families were in Shelby County, Indiana before 1850 as shown by census records from the 1850 Shelby County, Indiana Federal Census. Family moves were from Isle of Wight County, Virginia to North Carolina and by some on to Harrison County, Kentucky before 1800. From there some went on to Illinois, and some to Indiana. There is a town by the name of Swinford in England and also one In Ireland.

John Swinford had the sons: Matthew~ Elisha Simpson, Samuel William. Milton and Joshua. Circa 1845, son E1isha Simpson Swinford moved on to Illinois. Milton's son. Matthew married Lydia Ann MCCarty 15 Feb 1852 and Milton's son, Joshua, married Susan McCarty 8 Sep 1858. Milton left Shelby County, Indiana and moved to Illinois in 1866.(a51)

Census of Shelby County, Indiana for 1850:

Name	Age	S	Work	Birth Place	Information added
Richard Sureford (Swinford)	56	M	Farmer	Ky	
Jemima	45	F		Ky	
Joseph	26	M		Ky	(Mar. Elizabeth McCarty)
John	24	M		Ky	
Francis	20	F		Ky	
Barbara	17	F		Ky	
Debora	15	F		Ky	
Sarah	12	F		Ky	
Lydia A.	10	F		Ky	(Mar.Joseph Mays)
Nancy M.(Maria)	5	F		Ind	(Mar. George W. Dill)
William T.	2	M		Ind	

Census of Shelby County, Indiana for 1860:

Richard Swinford	66	M	Farmer	$600 $175	KY
Jemima	59	F			KY
Nancy M.	14	F			Ind
William T.	11	M			Ind
Mary Rodgers	31	F			KY
Nancy M.	7	F			Ind
Jasper	5				Ind

Swinford, Milton	52	M	Day laborer	lOOl80	KY
Deborah	51	F			KY
Marian	17	F			Ind
William	15	M			Ind
Mary	12	F			Ind
Swinford, John	32	M	Farm Laborer	$100	KY
Margaret	22	F			KY
Sarah E.	2	F			Ind

The Swinford family in Angelica is said to have emigrated from England to Virginia. Elisha, Joshua, John and James were in Caroline, Harrison, County, Kentucky in 1800 as shown by the Census of Harrison County, Kentucky for 1800 as recounted, from Tax Records, Marie D. (Swinford) Neer states that they were brothers. She is a descendant of John Swinford, born circa 1770, possibly in Virginia. Some Swinford families were in Shelby County, Indiana before 1850 as shown by census records from the 1850 Shelby County, Indiana Federal Census. Family moves were from Isle of Wight County, Virginia to North Carolina and by some on to Harrison County, Kentucky before 1800. From there some went on to Illinois, and some to Indiana. There is a town by the name of Swinford in England and also one in Ireland.

John Swinford born by some Matthew - Elisha Simpson, Samuel William.
Milton and Joshua, circa 1845, son Elisha Simpson Swinford moved on to Illinois. Milton's son Matthew married Lydia Ann McCarty 15 Feb 1852 and Milton's son Joshua married Susan McCarty 8 Feb 1858.
Milton left Shelby County, Indiana and moved to Illinois in 1866.(a51)
Census of Shelby County, Indiana for 1850:

Name: Age & Work	Born	Place information added
Richard Swinford (Swinford)	56 M Farmer	Ky
Jemima	45 F	Ky
Joseph	20 M	Ky (Mar. Elizabeth McCarty)
John	24 M	Ky
Joseph	20 F	Ky
Elizabeth	17 F	Ky
Thomas	17 F	Ky
Sarah	12 F	Ky
Lydia A	10 F	Ky (Mar. Joseph Hays)
Nancy M.(Maria)	3 F	Ind (Mar. George W. Dill)
William T.	2 M	Ind

Census of Shelby County, Indiana for 1860:

Richard Swinford	66 M Farmer $6000 $1275	KY
Jemima	70 F	KY
Nancy M.	14 F	Ind
William T.	11 M	Ind
Mary Rodgers	31 F	KY
Nancy M.	7 F	Ind
Jasper	5	Ind

Swinford, Milton 52 M Day laborer $100 $150 KY

Deborah	51 F	KY
Marion	17 F	Ind
William	15 M	Ind
Mary	12 F	Ind

Swinford, John 32 M Farm Laborer $100 KY

Margaret 22 F	KY
Sarah E. 2 F	Ind

BK	PAGE	DATE		
I	465	15 Feb 1865	HOFFMAN, Martha	* MC , Aaron
J	450	23 Sep 1870	REBILLE, Mary A.	MC ALLISTER, Hiram D.
J	375	1 Nov 1869	WOODWARD, Margaret	MC AULEY, Jesse
K	226	23 Jun 1874	RYAN, Hannah	MC AULIFF, Patrick
H	107	18 Apr 1854	HENRETTA, Catharine	MC AVOY, John
I	465	15 Feb 1865	HOFFMAN, Martha	* MC , Aaron
H	75	1 Jan 1854	LEE, Frances S.	MC CABE, Henry H.
I	137	27 Jan 1861	MILLER, Mrs. Louisa	MC CAIN, Absalom M.
K	339	11 Nov 1875	WEST, Fannie M.	MC CAIN, George W.
I	3	5 Sep 1859	WIRNER, Lydia A.	MC CAIN, John
J	533	24 Jun 1871	LITTELL, Nancy	MC CALL, James
I	305	15 Mar 1863	KESSELLER, Rachel	MC CALLEY, James
J	19	24 May 1866	MEREDITH, Elizabeth	MC CAMMON, David O.
J	521	11 May 1871	CANN, Joann	MC CAMMON, Isham T.
I	318	28 May 1863	ELLIOTT, Naomi A.	MC CAMMON, John H.
K	261	15 Nov 1874	MICHAEL, Vanvelia C.	MC CAMMON, John H.
I	404	21 Jul 1864	KEISER, Harriet Ann	MC CARD, Henry
H	95	9 Mar 1854	SIMMONS, Fanny E.	MC CARTY, Elliott H.
H	203	3 Jun 1855	LYNCH, Bridget	MC CARTY, Frank or Francis
H	390	29 Jun 1857	LAMBERT, Ann E.	MC CARTY, James
H	118	4 Jun 1854	DAVIS, Margaret	MC CARTY, James Troy
H	36	2 Jul 1853	BIRD, Mary	MC CARTY, John
J	300	2 Feb 1869	O'CONNELL, Catharine	MC CARTY, Michael
J	156	1 Sep 1867	LEGGET, Sarah	MC CARTY, Sanford
J	423	7 May 1870	CLARK, Ann E. L.	MC CATHRINE, Allen W.
J	292	31 Dec 1868	JEWITT, Lizzie	MC CAY, Benjamin F.
I	317	26 May 1863	POTTER, Lizzie A.	MC CAY, William H.
H	292	26 Jun 1856	DOBBYNS, Mary N.	MC CLEARY, Robert J.
J	60	4 Oct 1866	BOWEN, Martha	MC CLEARY, Robert John
K	7	19 Nov 1871	BUTLER, Lida M.	MC CLEARY, Samuel T.
I	358	31 Dec 1863	PIKE, Sarah	MC CLEARY, William
I	75	29 May 1860	MEEK, Martha Jane	MC CLERKIN, James A. or H.
H	231	11 Oct 1855	WILLIAMS, Nancy Jane	MC CLINTIC, John T.
I	323	27 Jul 1863	COLBY, Matilda	MC CLURE, Joseph Franklin
J	135	25 Apr 1867	ELDER, Mary	MC CLYMON, Leonidas E.
K	203	12 Feb 1874	STONE, Nancy M.	MC CONNELL, Charles W.
H	464	9 Mar 1856	RILEY, Martha M.	MC CONNELL, Cyrus H.
I	548	23 Nov 1865	HARDY, Mary E.	MC CONNELL, James M.
I	569	18 Jan 1866	CASSELDINE, Delila C.	MC CONNELL, John A. or H.
J	130	11 Apr 1867	ANDERSON, Henrietta	MC CONNELL, John W.
J	317	8 Apr 1869	MC CONNELL, Amanda M.	MC CONNELL, Peter M.
J	452	28 Sep 1870	MC LANE, Amanda	MC CORMACK, James B.
H	57	6 Oct 1853	EWBANK, Nancy H.	MC CORMACK, Matthew R.
K	421	12 Sep 1876	MOFFITT, Ida M.	MC CORMICK, John E.
H	258	26 Dec 1855	JOHNSON, Nancy Jane	MC COWN, Alexander V.
K	201	5 Feb 1874	LITTELL, Adelia S.	MC COY, Alfred C.
K	496	23 May 1877	RISINGER, Henrietta	MC COY, Angus G.

* name illegible

SHELBYVILLE DE

SHELBYVILLE, IND., WEDNESDAY, MAY 12, 1926

Junior City Officials as They Appeared Last Thursd

ING, LEFT TO RIGHT—Carl Mahaffey, Dale Clark, Ernest Mozingo, William Flatz, Frank Scott, Voll VanLue, s A. Emmert, Ottis House, Marian Hungerford, John W. Yost, Charles Goebel, John B. Thompson, William Fiscus, rt Ewing, Irene Garroon, Martha Ford, Alfred York, Leon Buck and George Hurst.

ROW—Robert Brant, Billy Reiman, John C. DePrez, James Mozingo, Charles Yater, Herman Spurlin, Emerson Lewis, and Frank McCarty.

ROW—Richard Cooks, Clarence Richeson, Robert Means, Alfred Campbell, Paul McClain, Paul Murrell, Earl Goo all, John Reiver, Carl Barnhorst, Truman Rembusch.

ROW—John Morris, Richard Ewing, Hubert Spurlin, Edward Whaley, Emmett Bass, Edmund Keeney, Paul Hotopp, Urban Soller and Hubert Gahlmer.

E ARRANGEMENT CHECKING SEATS

MRS. MARY M. BROWN DIED TUESDAY NIGHT

HORSESHOE PITCHERS WILL MEET TONIGHT

CHARGES TE SEVERA

South Side - E Washington from public Square to Pike
1892 To 1920

												P. SQ.
				Livery Stable here since 1881								
s. Ahern liner 51	Pettibone + Schwitzer Barbers 47	T. L. Carlton Plumber 45	Degelow Hides + Furs 41	James Wesner Livery 39 37	Since 1873 Conrey Waller + De Prez Furniture 31 29		Slifer + Son Farm Implements 25	Geo. Benson Lunch 23	Tom Price Saloon 21	Phillip Levinson Tailor 19	1892
as. les in. op 7	J.M. Burton Barber 47	W.H. Creed Black Smith 45	Degelow Hides + Furs 41	Wesner and Burk Livery 39 37	Conrey Waller + De Prez Furniture 33		Slifer and Son. Farm Implements 25	Geo. Benson Lunch 23	Golding + Bogeman Saloon 21	J.A. Pettibone Barber 19	1897
? 7	J.M. Burton Barber 55	Gus. Hirschauer Black Smith 53	Degelow Hides + Furs 49	Ralph Edwards Livery Merchants Delivery 41 47	Siefert Garage 37	Lithia Water 1901-1908 33	Porter Bros. Grocery 25-27	Crim Bros. Barbers 23	Fred Krebs Saloon 21	J.A. Pettibone Barber 19	1909
uie ntz oon 57	Walter Burton Barber 55	Gus. Hirschauer Black Smith 53	R. Rosen Shoe Repair 49	Harry Sorden Livery 47 46	Siefert Bicycles 37	Indiana Service 33	Alley A.R. Pile Grocery 29	Millard White Sea Food 25	Fred Krebs Saloon 23	Beanery Lunch 19	1913
n. ps oon 57	J.L. Henderson Barber 55	VACANT 53	R. Rosen Shoe Repair	Harry Sorden Livery 47 41	Siefert Bicycles 37	Interstate Public Service 33	A.R. Pile Grocery 29	Serifino Gubitosi Shoe Repair	Fred Krebs Saloon	F.C. McCarty Restaurant 21	1915
n. ps oon 57	Union Dairy 55	Chas. Hoover Black Smith 53	Rosen Shoe Repair • Chinese Laundry 49	Geo. Ogden Livery 47 41	Siefert Bicycles 37	Interstate Public Service 33	A.R. Pile Grocery 29	Serifino Gubitosi Shoe Repair	Daisy McBride Milliner 23	F.C. McCarty Restaurant 21	1917
Shelby Motors Bowen Ford Agency Bldg built in 1918			VACANT	Markley + Myers Garage 47 41	Siefert Bicycles 37	Interstate Public Service 33	A.R. Pile Grocery 29	New Goodman Bldg Address on Public Square			1920

SHELBYVILLE-SHELBY COUNTY
PUBLIC LIBRARY

Civil War. Soldiers of Shelby Co. In.

MAZE, BENJAMIN	SHELBY CO	PVT	7 IND CAV	I	05 SEP 1863	20 JUN 1865		NORRISTOWN,SHELBY CO,IN
MAZE, JOHN C.	SHELBYVILLE	MAJ	33 IND INF		16 SEP 1861	21 JUL 1865		
MAZE, JOHN C.	SHELBYVILLE	2 LT	7 IND INF		25 APR 1861		REENTERED 33RD	
MAZE, JOSEPH	SHELBY CO	PVT	132 IND INF	E	18 MAY 1864	100 DAY UNIT	TERM EXPIRED	
MC BANE, ISAAC	HANOVER TWP	PVT	13 IND CAV	I	23 DEC 1863	18 NOV 1865		LOW,HANCOCK CO,IN
MC BRIDE, JAMES	SHELBYVILLE	PVT	16 IND INF	A	16 DEC 1861	23 MAY 1862		
MC BRIDE, JOHN	SHELBYVILLE	PVT	42 IND INF	K	26 SEP 1864	18 JUN 1865	DRAFTED--PENSION	
MC BRIDE, JOSEPH	SHELBYVILLE		16 IND INF	A			PENSION--UNIT NOT CONFIRMED	CITY,SHELBYVILLE,IN
MC BRIDE, WILLIAM	MARIETTA	PVT	70 IND INF	F	09 AUG 1862	08 JUN 1865	PENSION	TIPTON, IN
MC CAIN, GEORGE	LIBERTY TWP	SGT-LT	123 IND INF	B	14 DEC 1863		LT CO G	
MC CAIN, JOHN	WALDRON	2 LT	76 IND INF	F	20 JUL 1862	30 DAY UNIT	DIED APR 1914	OGDEN,SHELBY CO,IN
MC CAIN, ROBERT E.	LIBERTY TWP	PVT	3 IND CAV	L	20 APR 1863		TRANSFER TO 8 CAV	
MC CAIN, ROBERT E.	LIBERTY TWP	PVT	8 IND CAV	A	20 APR 1863	20 JUL 1865		MIDDLETOWN,SHELBY CO,IN
MC CAIN, WILLIAM H.	LIBERTY TWP	PVT	16 IND INF	A	23 APR 1861	23 MAY 1862	PENSION	
MC CALIP, WILLIAM	LEWIS CREEK	PVT	33 IND INF	E	26 SEP 1864	03 AUG 1865	SUBSTITUTE--PENSION	
MC CALLISTER, JAMES	SHELBYVILLE	PVT	2 IND BATT		14 AUG 1861	10 OCT 1863		
MC CARTY, DANIEL	JACKSON TWP	MUSICIAN	33 IND INF	D	16 SEP 1861	27 NOV 1862		NORRISTOWN,SHELBY CO,IN
MC CARTY, JAMES	SHELBY CO	PVT-SGT	16 IND INF	K	16 AUG 1861	18 AUG 1864		
MC CARTY, JOHN	WASHINGTON TWP	PVT	30 IND INF	B	13 OCT 1864	13 OCT 1865	DRAFTED--PENSION	NORRISTOWN,SHELBY CO,IN
MC CATER, WILLIAM R.	SHELBY CO	PVT	7 IND INF	C	23 APR 1861	02 AUG 1861		
MC CAULEY, GEORGE W.	LONDON	CPT	51 IND INF	I	09 MAY 1865			
MC CLAIN, NEAL	HENDRICKS TWP	PVT	51 IND INF	F	27 AUG 1862	13 DEC 1865		
MC CLASKEY, CLARK A.	SHELBY CO	CPL	16 IND INF	H	23 APR 1861	23 MAY 1862		
MC CLELLAN, THOMAS W.	SHELBY CO	PVT	16 IND INF	A	25 NOV 1861	23 MAY 1862		
MC CLENTHON, THOMAS	SHELBY CO	PVT	18 IND INF	K	16 AUG 1861	17 MAR 1864	TRANS TO CO C	
MC CLENTHON, THOMAS		VET	18 IND INF	C		28 AUG 1865		
MC CLINTOCK, HAMILTON	WASHINGTON TWP	PVT	33 IND INF	D	04 SEP 1862	21 JUN 1865	DIED 11 FEB 1879	CENTER,SHELBY CO,IN
MC CLURE, ALEXANDER	ADDISON TWP	SGT	33 IND INF	D	16 SEP 1861	21 JUL 1865		
MC COMAS, JOHN R.		PVT	8 IND INF	C	05 SEP 1861	04 SEP 1864		NORRISTOWN,SHELBY CO,IN
MC CONNELL, ADDISON	HANOVER TWP	PVT	16 IND INF	G	12 AUG 1862		DIED 7 FEB 1863 IN WAR	

SHELBYVILLE-SHELBY COUNTY
PUBLIC LIBRARY

Family Group Record- 113

Husband **Gershom Lowery LEE**

Born 11 Feb 1781	Place Gallatin, KY	LDS ordinance dates	Temple
Christened	Place	Baptized	
Died 3 Dec 1841	Place Shelby County, Indiana	Endowed	
Buried	Place	Sealed to parents	
Married 3 Dec 1800	Place Galatin County KY	Sealed to spouse	
Other Spouse Elizabeth FORD			MRIN: 336
Married 15 Feb 1809	Place Henry, KY	Sealed to spouse	
Husband's father John LEE			MRIN: 328
Husband's mother Margaret LOWERY			

Wife **Lydia (Lee) MCCARTY**

Born 1791	Place Nelson County, KY	LDS ordinance dates	Temple
Christened	Place	Baptized	
Died 1826	Place Indiana	Endowed	
Buried	Place	Sealed to parents	
Wife's father Jonathan MCCARTY Sr.			MRIN: 15
Wife's mother Edith (McCarty) MCKAY			

Children List each child in order of birth. LDS ordinance dates | Temple

1 M **Jonathan MC LEE**

Born 1806	Place Galatin KY	Baptized	
Christened	Place	Endowed	
Died 15 Apr 1843	Place Shelby County, Indiana	Sealed to parents	
Buried	Place		
Spouse Mary (Lee) COPELAND			MRIN: 1
Married 23 Apr 1829	Place Decater County Indiana	Sealed to spouse	

It is at this point in HISTORY that the McCarty Clan and the Lee Clan became one. This becomes a major correction in prior Genealogy reports on each family since the link was not joined as to the family connection in prior computer reports. My mother was from the Swinford & McCarty family and my father was from the Lee & Amos family. W. L. Lee

Prepared by William Louis Lee	Address 145 Carters Grove Lane
Phone 610-695-8135	Malvern, Pennsylvania
Date prepared 26 Dec 2003	19355-2648 USA

VISED
CT. 1977
AN. 1979
V. 1982

FAMILY GROUP No. ____

Husband's Full Name McKAY McCARTY

This Information Obtained From:
JAMES McCARTY LETTER
30 MAR 1977/MRS LARRY
KENDALL RT. 2, OSGOOD
IND. 47037/SHELBY CTY
MARR. RECORDS/SHELBY
CTY CENSUS 1860/LEWIS
CREEK BAPTIST CEM./
SHELBY CTY COURT REC'S.
ORDER BK H. PG. 328

Husband's Data	Day Month Year	City, Town or Place	County or Province, etc.	State or Country	Add. Info. on Husband
Birth	CA 1797-1798				
Chr'nd					
Mar.	15 MAY 1819	SWITZERLAND COUNTY		INDIANA	
Death	14 JULY 1859	SHELBY COUNTY		INDIANA	
Burial		LEWIS CREEK CEMETERY			

Places of Residence
Occupation — Church Affiliation — Military Rec.
Other wives, if any. No. (1) (2) etc. Make separate sheet for each mar.
His Father JONATHAN McCARTY — Mother's Maiden Name EDITH McKAY

Wife's Full Maiden Name NANCY LANHAM

Wife's Data	Day Month Year	City, Town or Place	County or Province, etc.	State or Country	Add. Info. on Wife
Birth	1797				HENRY M
Chr'nd					b. 28 MAY 1761
Death	1 JULY 1859	SHELBY COUNTY INDIANA			d. 20 NOV 1849
Burial		LEWIS CREEK CEMETERY			MISSOURI

Compiler
Address
City, State
Date

Places of Residence
Occupation if other than Housewife — Church Affiliation
Other husbands, if any. No. (1) (2) etc. Make separate sheet for each mar.
Her Father HENRY M LANHAM — Mother's Maiden Name ELEANOR McKAY b. 1765

Sex	Children's Names in Full (Arrange in order of birth)	Children's Data	Day Month Year	City, Town or Place	County or Province, etc.	State or Country	Add. Info. on Children
1	JAMES M.	Birth	14 FEB. 1822				ANNA BORN
	Full Name of Spouse*	Mar.	29 JUNE 1857				8 FEB. 1825
	ANNA LAMBERT	Death	22 AUG 1903				
		Burial					
2	ISAAC	Birth	14 OCT. 1830				ELIZ. BORN
	Full Name of Spouse*	Mar.	2 MAY 1851				31 DEC 1833
	ELIZABETH EADS	Death	4 AUG 1873				
		Burial					
3	ELIZABETH	Birth	1833				
	Full Name of Spouse*	Mar.	24 DEC 1850				
	JOSEPH SWINFORD	Death					
		Burial					
4	LYDIA ANN	Birth	18 APR. 1835				
	Full Name of Spouse*	Mar.	15 FEB. 1852				
	MATHEW SWINFORD	Death	16 MAY 1916				
		Burial					
5	SUZANNE	Birth	1837				DIVORCED
	Full Name of Spouse*	Mar.	27 APR 1854				10 APR. 1858
	WILLIAM EADS	Death					
		Burial					
6	HENRY	Birth	19 APR. 1840				ELLEN DIED
	Full Name of Spouse*	Mar.	30 DEC 1861				28 NOV 1899
	ELLEN J. EADS	Death	21 MAR 1928				
		Burial					
7	EDA	Birth	15 AUG 1824				JAMES BORN
	Full Name of Spouse*	Mar.	17 APR. 1845				11 JAN 1823
	JAMES HARRELL	Death	25 AUG 1878				
		Burial					
8	POLLY	Birth					
	Full Name of Spouse*	Mar.					
		Death					
		Burial					
9		Birth					
	Full Name of Spouse*	Mar.					
		Death					
		Burial					
10		Birth					
	Full Name of Spouse*	Mar.					

Form A1 Copyright 1963 by The Everton Publishers, Inc. P.O. Box 368, Logan, Utah. Publishers of THE GENEALOGICAL HELPER. Send for a free catalogue with lists and full descriptions of many genealogical aids.

FAMILY GROUP No. _____ **Husband's Full Name** JAMES M. McCARTY

This Information Obtained From: SHELBY CTY IND. MARR, DEATH, COURT RECORDS/ LEWIS CREEK CEM. BAPTIST CHURCH RECORDS/DECATUR CTY IND. MARR RECORDS/ WILL IN SHELBY CTY RECORD 1900.

WM LEWIS McC md 2nd MISSOURI (TREES) WHITE 2 NOV. 1886

JAMES BENJAMIN McC md 2nd OLLIE RINEHART 16 MAR. 1916

Husband's Data	Day Month Year	City, Town or Place	County or Province, etc.	State or Country	Add. Info. on Husbar
Birth	14 FEB. 1822				2nd MARR
Chr'nd					JAMES M.
Mar.	29 JUNE 1857	DECATUR	COUNTY	INDIANA	ELIZ. DRAKE
Death	22 AUG 1903	SHELBY	COUNTY	INDIANA	23 JAN 1851
Burial		LEWIS CREEK CEMETERY			NO CHILDREN

Places of Residence

Occupation — Church Affiliation — Military Rec.

Other wives, if any. No. (1) (2) etc. Make separate sheet for each mar. ELIZABETH DRAKE b. 8 FEB. 1825 d. 2 JAN. 1852

His Father McKAY McCARTY — Mother's Maiden Name NANCY LANHAM

Wife's Full Maiden Name ANNA LAMBERT

Wife's Data	Day Month Year	City, Town or Place	County or Province, etc.	State or Country	Add. Info. on Wife
Birth	18 FEB. 1837				
Chr'nd					
Death	27 SEPT. 1862	SHELBY	COUNTY	INDIANA	
Burial		LEWIS CREEK CEMETERY			

Compiler

Address

City, State

Date

Places of Residence

Occupation if other than Housewife — Church Affiliation

Other husbands, if any. No. (1) (2) etc. Make separate sheet for each mar.

Her Father — Mother's Maiden Name

Sex	Children's Names in Full (Arrange in order of birth)	Children's Data	Day Month Year	City, Town or Place	County or Province, etc.	State or Country	Add. Info. on Childr
1	WILLIAM LEWIS	Birth	1858		SHELBY	IND	HATTIE d.
	Full Name of Spouse* HATTIE PARRISH	Mar.	13 MAR 1883				25 OCT. 1884
		Death	1939				
		Burial					
2	JAMES BENJAMIN	Birth	4 NOV 1859		SHELBY	IND	NELLIE d.
	Full Name of Spouse* NELLIE ANDERS	Mar.	24 DEC 1884				4 MAR 190[illegible]
		Death	19 SEPT. 1937				
		Burial					
3	ELNOY ELIZABETH	Birth	23 SEPT. 1862		SHELBY	IND	
	Full Name of Spouse*	Mar.					
		Death	23 OCT. 1863				
		Burial					
4		Birth	JAMES M. McCARTY MARR. 3RD				
	Full Name of Spouse*	Mar.	SARAH E (PHILLIPS) BRAY 14 APR. 1864 SHELBY CTY IN				
		Death	b. 29 DEC 1829 d. 6 JAN 1876 SHELBY CTY bur. LEWIS CREEK				
		Burial	FOLLOWING 4 CHILDREN FROM 3RD MARRIAGE				
5	GEORGE W.	Birth	1865		SHELBY	IND	
	Full Name of Spouse* LAURA B. DEVENTING	Mar.	21 FEB. 1886				
		Death					
		Burial					
6	FRANK M.	Birth	15 JAN 1869		SHELBY	IND	MAGGIE d.
	Full Name of Spouse* MAGGIE	Mar.					1 APR. 1893
		Death					
		Burial					
7	FLOYD M.	Birth	2 DEC 1871		SHELBY	IND	CORA d.
	Full Name of Spouse* CORA KELLEY	Mar.	12 MAR 1891				24 MAR. 194[illegible]
		Death	29 AUG 1894				
		Burial					
8	LILLIE	Birth	13 OCT. 1874				
	Full Name of Spouse* JACOB EMERICK JR.	Mar.	25 DEC 1892				
		Death	13 APR 1952				
		Burial					
9		Birth					
	Full Name of Spouse*	Mar.					
		Death					
		Burial					
10		Birth					
	Full Name of Spouse*	Mar.					
		Death					
		Burial					

*If married more than once No. each mar. (1) (2) etc. and list in "Add. info. on children" column. Use reverse side for additional children, other notes, references or information.

Form A1 Copyright 1963 by The Everton Publishers, Inc. P.O. Box 368 Logan, Utah. Publishers of THE GENEALOGICAL HELPER. Send for a free catalogue with like and full descriptions of many genealogical aids.

FAMILY GROUP No. _____ Husband's Full Name *GEORGE W. McCARTY*

This Information Obtained From: *SHELBY CTY IND MARR RECORDS / COURT REC'S / LEWIS CREEK CEM. RECORDS*

Husband's Data	Day Month Year	City, Town or Place	County or Province, etc.	State or Country	Add. Info. on Husbe
Birth	1865		SHELBY	IND	
Chr'nd					
Mar.	21 FEB 1886				
Death					
Burial					

Places of Residence

Occupation Church Affiliation Military Rec.

Other wives, if any. No. (1) (2) etc. Make separate sheet for each mar.

His Father *JAMES M. McCARTY* Mother's Maiden Name *SARAH E (PHILLIPS) BRAY*

Wife's Full Maiden Name *LAURA B. DEVENING*

Wife's Data	Day Month Year	City, Town or Place	County or Province, etc.	State or Country	Add. Info. on Wife
Birth					
Chr'nd					
Death					
Burial					

Compiler

Address

City, State

Date

Places of Residence

Occupation if other than Housewife Church Affiliation

Other husbands, if any. No. (1) (2) etc. Make separate sheet for each mar.

Her Father *PHILIP DEVENING* Mother's Maiden Name *HANNAH ROBERTSON*

Sex	Children's Names in Full (Arrange in order of birth)	Children's Data	Day Month Year	City, Town or Place	County or Province, etc.	State or Country	Add. Info. on Childr
	1	Birth					
	Full Name of Spouse*	Mar.					
		Death					
		Burial					
	2	Birth					
	Full Name of Spouse*	Mar.					
		Death					
		Burial					
	3	Birth					
	Full Name of Spouse*	Mar.					
		Death					
		Burial					
	4	Birth					
	Full Name of Spouse*	Mar.					
		Death					
		Burial					
	5	Birth					
	Full Name of Spouse*	Mar.					
		Death					
		Burial					
	6	Birth					
	Full Name of Spouse*	Mar.					
		Death					
		Burial					
	7	Birth					
	Full Name of Spouse*	Mar.					
		Death					
		Burial					
	8	Birth					
	Full Name of Spouse*	Mar.					
		Death					
		Burial					
	9	Birth					
	Full Name of Spouse*	Mar.					
		Death					
		Burial					
	10	Birth					
	Full Name of Spouse*	Mar.					
		Death					
		Burial					

Form A1. Copyright 1963 by The Everton Publishers, Inc. P.O. Box 368, Logan, Utah. Publishers of THE GENEALOGICAL HELPER. Send for a free catalogue with 1000 and full descriptions of many genealogical aids.

August 21, 1916

SWINFORD-M'CARTY REUNION

Will Be Held in Shelby County Next Year
At Anderson Sunday.

The annual gathering of the members of the Swinford and McCarty families was held Sunday at Mounds Park, Anderson. The annual reunion of the family was attended by about fifty persons from this county. The local people left here early Sunday morning in fifteen automobiles. One hundred and fifty Swinfords and McCartys spent the day at the park.

It was decided to held the 1917 gathering in this county. Officers for the year were elected as follows: Ben McCarty, Shelbyville R. R. 8, president; albert,Swinford, Anderson, vice-president; Dillard McCarty, Shelbyville, secretary; Henry McCarty, Shelbyville, R. R. 10, treasurer.

The following committees were also named; Advertising, Stephen Fix, of Kokoomo; Samuel Bray, Shelbyville, and Thomas and George Swinford, Anderson. Program, Mrs. Cora Sanders, Mrs. Sallie Spurlin and Wm. H. Swinford, all of this county.

P.S. I found this picture in
what year it was taken

August 21, 1932

SHINGFORD-MCCARTY REUNION

Held Da Early in Shelby County Next Year
At Anderson Sunday.

The annual reminiscence of the descendants of the Shinglford and McCarty families was held Sunday at Mounds Park, Anderson. The annual reunion of the family was attended by about fifty persons from this county. The local people left here early Sunday morning in fifteen automobiles. One hundred and fifty Shinglford and McCarty spent the day at the park.

It was decided to hold the 1932 meetings in this county. Officers for the year were elected as follows: Dan McCarty, Shelbyville R. E. B. president; Albert Shinglford, Anderson; vice-president; Gilbert McCarty, Shelbyville, secretary; Henry McCarty, Shelbyville, R. 3, 10, treasurer.

The following committee were also named: Advertising, Stephen Fix, of Kenneson; Sewer Bury, Shelbyville, and Thomas and Charles Shinford, Anderson. Prizes, Mrs. Dora Sanders, Mrs. Sallie Sourlin and Mr. R. Shinford, all of Shelbyville.

P.S. I found this picture in what year it was taken?

McKay Atlanty

McKay McCarty 1905

Birthday Reunion

McCarty family

IN *Memoriam*

BILLIE F. BOND

Dr. Billie Bond, associate professor emeriti of nursing at the Indiana University School of Nursing, died on August 17, 2007. She was greatly respected by students and colleagues alike for her teaching and mentoring abilities, most especially for the care she took with novice faculty. Dr. Bond taught for 31 years. She held three degrees from Indiana University: GN/BSN '56, MSN Ed '63, EdD '94.

Throughout her career Dr. Bond held active memberships in the National League for Nursing, the Indiana State Nurses Association and Alpha Chapter of Sigma Theta Tau International Honor Society for Nursing. She was also a lifetime member of Indiana University Alumni Association, receiving the Distinguished Service Award in 1997.

Dr. Bond is also remembered for her two other passions in life: entertaining and travel. For 25 years she welcomed family and friends to her cottage at Cordy Lake in northern Brown County. A world traveler, Dr. Bond toured the United States and nine countries of Europe, including five journeys in England, which she loved so much.

Concerned with the increase in incidences of diabetes, especially among young children, Dr. Bond created a resource center for students, healthcare providers and eventually for patients at the IU School of Nursing. Her generosity to the school was as evident as her passion for mentoring. Memorial contributions in her name may be made to the IU Foundation/School of Nursing for the Billie F. Bond Diabetes Education Center. Please contact Janet McCully at (317) 274-4293 or jmccully@iupui.edu for additional information.

SHARON K. HARRELL, MS

Professor emeriti Sharon Harrell died on August 26, 2007. For thirty-five years Mrs. Harrell taught students at the Indiana University School of Nursing, Bloomington campus. She was a longstanding student advocate and clinical mentor and was honored for her teaching by the BSN graduating class of 1981.

Mrs. Harrell gave just as much to the nursing community as she did to her students by serving as a member of the Alpha Chapter of Sigma Theta Tau International Honor Society for Nursing, the past president, treasurer and secretary of the Indiana University School of Nursing Alumni Association and volunteer to the Indiana State Nurses Association and Nursing 2000. She was honored by the U.S. Air Force with two Service Recognition Awards and by the American Red Cross, Monroe County Chapter, with the Dr. Cyrus Houshmand Award.

Professor Harrell's passion for nursing and dedication to her students will long be remembered. She was a true professional and gifted in her gracious way to develop others. University Dean Angela McBride celebrated this in 2002 by presenting Mrs. Harrell with an award to recognize her dedication and service to the Indiana University School of Nursing. Mrs. Harrell's most prized devotion and greatest enjoyment was time spent with her four grandchildren.

University Dean
Marion E. Broome, PhD, RN, FAAN

Executive Associate Dean for Academic Affairs
Judith A. Halstead, DNS, RN, ANEF

Director of Development
Janet S. McCully

Editor-In-Chief
Sally Krause

Director, Alumni Programs & Alumni Editor
Danny Kibble

Designer
Amy Kirchner

MARK YOUR CALENDAR!

MAY 16-17, '08

2008 REUNION WEEKEND

Celebrating anniversary years for those classes ending in "3" and "8".

- Tour of new clinical space in the School of Nursing on the 17th
- Alumni Recognition Luncheon honoring the Alumni Association Award recipients and the following class years: 1948, 1953, 1958, 1963, 1968, 1983 and 1993. All alumni are welcome and invited to attend!

MAY 7, '08

CELEBRATION OF NURSING LUNCHEON

SEVEN NIGHT EASTERN CARIBBEAN CRUISE ON BOARD CROWN PRINCESS

November 9-16, 2008. Sponsored by Indiana University Schools of Nursing, Social Work and Physical Education and Tourism Management. Please contact Danny Kibble djkibble@iupui.edu or (317) 274-2289 for more information.

INDIANA UNIVERSITY

SCHOOL OF NURSING

Janet S. McCully, Director of Development, jmccully@iupui.edu
Sally Krause, Marketing & Recruiting Coordinator, skrause@iupui.edu

1111 Middle Drive, NU105
Indianapolis, IN 46202
nursing.iupui.edu
nursing@iupui.edu
(317) 274-2806

NONPROFIT ORG.
U.S. POSTAGE
PAID
Indianapolis, IN
Permit No. 5677

AUTO3-DIGIT 460
17 *****42 *****954
Ms. Karen C. Carter
209 S Roby Dr
Anderson IN 46012-3250

opened to settlement. This means the furnishing of 3,125 more homes to settlers to this area. Leases are being prepared for bids to be opened on DECEMBER 4, 1905. All the lands will be leased in 160 acre tracts, for a period of five years from JANUARY 1, 1906 at the minimum price of 25 cents per acre. No one person will be allowed to lease land to exceed two sections of land, and all bids must be made separately for each quarter section. The rules require each lessee to cultivate all tillable land up to 75 per cent of the land leased. The Lessee is given the privilege of releasing at the appraised valuation at the end of the five years. No subleasing will be allowed without the consent of the Sec. of the Inter.

GRAYSON COUNTY KENTUCKY

Hartford-Herald News...1905

EL RENO, OKLA. JULY 14.... The half million acre Indian pasture reserve lying southwest of EL RENO has been ordered by the Secretary of the Interior Hitchcock

Enter passenger's first name if possible, and last name. Use * as a wildcard

Darby
First name

Mccarty
Last name

Next, select a range of dates for their arrival.

1820 - 1913

SEARCH NOW

DARBY MCCARTY

OCCUPATION	Laborer
AGE	19
SEX	M
LITERACY	U
ARRIVED	12 Jan 1852
ORIGIN	Ireland
PORT	Liverpool
LAST RESIDENCE	
DESTINATION	USA
PLAN	Unknown
SHIP	New World
PASSAGE	Unknown

COMPARATIVE DA

This feature is currently under c

© 2005 CastleGarden.Org | Contact Us | Terms of Use

Welcome to RootsWeb.com Sign in

ootsweb Finding our roots together. AN ancestry.com COMMUNITY DISCOVER MORE >

Home | Searches | Family Trees | Mailing Lists | Message Boards | Web Sites | Passwords | Help

Looking for your ancestors? *Just say "aah."* Learn More dna ancestry

McCARTY-L Archives

From: "Ronald Severns" < rseverns@gte.net>
Subject: Re: [McCARTY-L] The bible of James the son of Darby
Date: Tue, 5 Mar 2002 20:42:08 -0500
References: <7f.22669237.29b68d19@aol.com> <010001c1c49d$2e3947e0$b9ca3ad0@r2j9i7>

Well, I will chime in with some of the information that I have on Darby and James McCarty as I am descended from them and also from Castlewood John Fugate.

I definitely think that the James McCarty who married the Zirkle woman was a different man than James McCarty who was Darby's son.

Here are some selected items from my database that support this argument.

Janice Severns

1754 Darby and James McCarty Chain Carriers for George Hume on Survey for Adam Cunningham or Wm Safer. Land in dispute. (FROM ABSTRACTS OF VIRGINIA'S NORTHERN NECK WARRANTS AND SURVEYS FREDERICK COUNTY 1747 - 1780 VOLUME II

1757 Darby McCarty, no wart, survd 1 June, 1757; 253 a. adj Phillip Crum, Wm Calfee. CC - James McCarty, Wm Sayer, Surv. George Hume (FROM ABSTRACTS OF VIRGINIA'S NORTHERN NECK WARRANTS AND SURVEYS FREDERICK COUNTY 1747 - 1780 VOLUME II

1762 John Fugate, Junr, 21 Oct. 1762 - 3 Sept. 1763; 137 a. on drains of Gooneys Run at foot of Blew Ridge; adj his Lordships Manor. CC - Darby and James McCarty. Surv. Thomas Rutherford. (FROM ABSTRACTS OF VIRGINIA'S NORTHERN NECK WARRANTS AND SURVEYS FREDERICK COUNTY 1747 - 1780 VOLUME II

1772 on 9 June 1772 Darby McCarty of Beckford Parish in Dunmore County, in the Colony of Virginia on the one part and John Bland of the County of Prince William and colony aforesaid of the other part witnesseth that the said Darby McCarty for and in the consideration of the sum of Five Shillings Sterling money to him in hand at or before the Ensealing.....sells to John Bland two hundred and fifty acres of land more or less situate lying and being in the parish of Beckford and county of Dunmore (description) Corner to Philip Crume and William Calfee.....Patent granted to Darby McCarty 17 December, 1771.....Signed by Darby McCarty with his mark and Hannah McCarty with her mark
Witnessed by
Moses Cochrel
Fleming Smith
Josiah Fugate
Ordered to be Recorded at a Dunmore Court on Tuesday, November 24, 1772

6. Daniel2 Crume (Philip1) was born in Frederick co., Virginia, January 27, 1758.(35) Daniel died after 1827 in Decatur co., Indiana. His father was a chain carrier for survey for Abraham Birkhead who had property adjacent to both Darby McCarty and John Fugate Junior at Manor of Leeds.

Per note from Ginger.
Also a Tav (Tavener?) Beale who signed a land document, as witness, of our James McCarty,
married the widow of Jacob Hite, son of Jost (This establishes proximity to the Hites of Long Meadow, which was near to where the Darby McCarty lived).

This is a copy of the James McCarty bible record From "The Virginia Genealogist", Jan-Mar, 1959, Vol 3, No 1, Pg 23. Article written by Prentiss Price.

(Names of the children of Jame]s & (McCarty and t)heir ages &c.
(William M'Carty Born) April ye 1t 1764
(Isa)ac M'Carty Born March ye 29th 1766
( )h M'Carty Born October ye 29th 1767
( )h M'Carty Born October ye 5th 1769 (one of these is Hannah)
(Jame)s M'Carty junr Born July ye 3d 1773
John M'Carty born Sepr ye 27 1775
Wm. M'Carty his book January 7th 1808

(later into article)
(The following is written in the same hand as the James McCarty record)
The names of the Children of Darby & Hannah McCarty with their ages.
James M'Carty Born July ye 4th 1736
Mary M'Carty Born December ye 10th 1738
Isaac M'Carty Born April ye 18 1741
Sarah M'Carty Born July ye 3d 1743
(R)achel M'Carty Born october ye 28th 1745
(Eli)zabeth M'Carty Born June ye 18th 1748
(?Ha)nnah M'Carty Born Decemr ye 9th 1750
Enoch M'Carty Born April 29th 1753
(J)onathan M'Carty Born April ye 29th 1756
(L)ydia M'Carty Born April ye 30 1756 (sic)
Benjamin M'Carty Born December ye 22d 1759
Here we Poor Children Draw our Breath in Pain
and Toil with trouble till we turn to Dust again.

(farther into the article)
James McCarty is mentioned in a Fincastle Co., Va., Road Order of 2 March 1774, concerning a road from the Town House on Holston to Castlewoods on Clinch. He appears on the Account Books of Thomas Amis of Big Creek (Present Hawkins Co., Tenn.) in 1783 and according to a letter in the Draper Manuscripts, Mrs. James McCarty was killed by Indians in February 1788. Traditionally she is said to have been a Miss Fugate.

Farther into the article, he says that "The familes of Darby, James Sr., and William McCarty are complete."

The following was in a later volume of The Virginia Genealogist under CORRECTIONS AND COMMENTS.
Mrs. James McCarty was killed by Indians in Washington District, Feb. 1788, according to Draper MSS, Tennessee Paper, 2XX28, Wisconsin Historical Society.

ALLEN PAPERS
McCLUNG COLLECTION
LAWSON McGHEE LIBRARY

Medford Oregon
Aug. 28, 1938.

P. H. McCarty
Rutlidge, Tenn.

Dear Sir:-

In reply to your inquiry concerning the McCarty family we have raked up all the information that uncle Frank can remember as we have nothing in shape of a record to go by.

My Great grand Father, James McCarty and two brothers, Benjamin and Darby settled at Mitchell Springs about 1777. James McCarty married in Virginia to a woman named Fugate. He later married into the Fain family and settled near Rogerville, Tenn.

Benjamin was the first District Judge in that part of the Country, he was appointed by the governor of North Carolina, sanctioned by the King of England, (Title George). The first murder trial was held under a big elm tree in his yard near Mitchell Springs about 1800. He and family moved to Indiana and settled near the present capitol of the State (date unknown).

Darby McCarty settled in Alabama on the south slope of Sand Mountain, I think in Blout County (date unknown).

James McCarty was a Civil Engineer and surveyor, and was also interested in mining. His wife (first) was killed and scalped by Indians in the spring of 1777, near Mitchell Springs while she was engaged in making maple sugar or syrup leaving my grandfather (John then about 3 months old) laying nearby in a cradle improvised from a sugar trough unharmed. He (my grandfather John) was taken by pack horse back to Virginia to his mother's people, (the Fugate) near the Roanoke and there grew to manhood. He returned to the same locality (Mitchell Springs) with his young wife, her maiden name was Mayse, early in 1800 and settled near the present site of Turley's Mill on the south side of the river. To this union was born 8 children, Rachiel, Isaac, James, Love, Stirling, Franklin, and two girls I do not remember their names. Rachiel married Dr. Satterfield and settled in the northwest part of Arkansas.
(Kayes note: The story of her being Killed by Indians when they attacked a boat is a matter of interpretation. Names and/or incidents are separated by semi-colons so the above story is likely true.)

Isaac married Mariah Williams and (spent) all his life in Grainger Co. Tenn.

James married into the Mayse family and settled in Eastern Missouri southwest of St. Louis.

Love married into the Robinson family and settled in Clark County Arkansas.

Frank married late in life in California. He was in the Sacramento Valley during the Gold Rush days. He had one son that we know of named Daniel, who was single the last we heard.

Stirling never married that we know of. He settled in Springfield Missouri.

One of the girls married H. H. Cuningham and settled in Christian County Missouri. The other girl I do not know who she married.

James and family moved to Greene County Missouri 1838 or 1839, and the family Bible you speak of possibly was taken there at that time.

Hoping this information will be helpful to you in your work and sorry we cannot help you further, as to dates ect.

Uncle Frank is in good health able to help himself and he did most of the work raising 130 chickens this summer, gets up early every morning and makes as much noise around the house as ever. I work in the print shop in town most of the time.

Yours respectfully,

Roy Sunderland

Isaac F. McCarty was born in 1805 on June 18.

Uncle Frank was born July 9, 1848 and was 90 years old July 9, 1938 and in good health at the present writing.

Hoping this information will be of some help to you in your work and hoping to hear from you in the near future I remain

Roy Sunderland
Route 3 Box 9
Medford, Ore.

Found in the Virginia Genealogist which you may find in any large library:
Family Bible of James McCarty born 1736 which descended to his son William McCarty 1764-1818 and the latter's daughter Elizabeth McCarty Hamblen to her son William Madison Hamblen:
Anne McCarty born the 23rd day of May 1799
Mary McCarty Born the 8th Day of January 1801 (torn but legible)
A. P. McCarty was born July 16th 1808

June 23rd 1833 A. F. McCarty (signature)
William McCarty born April ye 1t 1764
Isaac McCarty born March ye 2n 1766
??????h McCarty born October ye 29th 1767
??????h McCarty born October ye 5th 1769 (one of these is Hannah)
James McCarty junr born July ye 3d 1773
John McCarty born Sepr ye 27 1775
Mn. McCarty his Book January 7 1808

Land Grants to James McCarty, Hawkins (N.C. Grant) Reel 19, Bk 8, Page 140, 12 Jul 1791; Land Grant #26, Wt. #994, Hawkins (N.C. Grant) 12 Jul 1794, Reel
5, Bk C, page 40; Hawkins (N.C. Land Grant #364, 29 Jul 1793, Reel 18, Bk 7, page 647; Land Grant #451, Reel 14 & 19 Bk 3 & 8, pages 244 & 27; Land Grant #262 12 Jul 1794, Reel 14. Bk 3, page 335.

Included among the taxpayers of Rowan Co., NC in 1768 were: Jacob Castle (charged with 2 taxes),
James McCarty (charged with 2 taxes), and Daniel Boone (charged with 2 taxes).

From Partial Census of 1787 to 1791 of Tennessee as taken from the North Carolina Land Grants Part 2
Compiled by Loty Kate McGhee
No of Grant = 2545 James McCarty 300 acres in 1789 on the South side of the Holstien River

Sarah Fugate
may be a sister of Castlewood John fugitt (Fugate)

Was probably killed by white people rather than Indians in the opinion of Thomas Hutchins.
This in letter to Brig. Gen Marten. from Hawkins Co. dated 17 March 1789.

---

is thread:

- [McCARTY-L] The bible of James the son of Darby by YESIMABURDEN@aol.com
  - Re: [McCARTY-L] The bible of James the son of Darby by "H. S. Patton" < pattunes@erols.com>
    - **Re: [McCARTY-L] The bible of James the son of Darby by "Ronald Severns" < rseverns@gte.net>**
  - Re: [McCARTY-L] The bible of James the son of Darby by YESIMABURDEN@aol.com
  - Re: [McCARTY-L] The bible of James the son of Darby by Mc4570@aol.com

---

RootsWeb is funded and supported by Ancestry.com and our loyal RootsWeb community. Learn more.

About Us | Contact Us | Acceptable Use Policy | PRIVACY STATEMENT | Copyright
Copyright © 1996-2008, MyFamily.com Inc. and its subsidiaries.

Welcome to RootsWeb.com Sign in

ootsweb Finding our roots together.

AN ancestry.com COMMUNITY

DISCOVER MORE >

Home | Searches | Family Trees | Mailing Lists | Message Boards | Web Sites | Passwords | Help

Census Records
Get unlimited and Free Birth, Death Marriage and Divorce Records.
NetSleuth.com

Obituaries Archives
Instant Access to Death Records. Begin Your Anonymous Search Here!
Death.RecordsSiteReviews.com

Free Marriage Records
National public records registry. Unlimited online report lookups!
USInfoRegistry.com/Marriage_Reco

Obituaries
Free Obituaries Searches, Online Memorials, Archives & More.
AllAboutObituaries.info

Ads by Google

McCARTY-L Archives

From: YESIMABURDEN@aol.com
Subject: [McCARTY-L] The bible of James the son of Darby
Date: Tue, 5 Mar 2002 16:05:29 EST

Source:
http://searches2.rootsweb.com/cgi-bin/ifetch2?/u1/textindices/M/McCARTY+2000+1

43368190+F

Date: Sun, 9 Jul 2000 22:33:48 -0500From: "Jean Pasmore" <A HREF="mailto: jpasmore@bscn.com">To: McCARTY-L@rootsweb.comMessage-ID: <
004f01bfea1f$ae64f180$ 1bd13cd8@mccarty.bscn.com>Subject: [McCARTY-L] Re:
McCARTY BibleContent-Transfer-Encoding: 7bitContent-Type: text/plain;
boundary="----------"; charset="iso-8859-1

"1963 information from Mrs L. B. Gardiner, Memphis TNold Bible owned by Mrs
Sharlie Cope Hill, Hawkins Co. TN.apparentlyfamily Bible of James McCarty, b
1736 and passed down to his son,William (1764-1818). Bible wrapped in
homespun and many pages missing.Sarah and Ja----McCarty , children Anne
McCarty born 23 May 1799 andMary born 8 Jan 1801Elizabeth and Thomas
Hamblen's children Louisa Didney and WilliamMattersonA. P. McCarty born July
16, 1808 -----June 1833 - AP's signaturenext pageChildren of James and
----------McCartyWilliam M'Carty b April 1 1764Isaac " b
March 2, 1766--------- " Oct 29 1767---------- "
Oct 3 1769James Jr " July 3, 1773John "
Sept 27, 1775I. J. Thomas McCarty b April 7, 1853Thomas Jefferson
McCarty April 7, 1818Thomas Hamblen married Rachel McCarty dau. of William
Dec 1807Thomas b Nov 20, 1788Elizabeth Oct 3 1790Children of Darby and Hannah
M'CartyJames b July 4, 1736Mary Dec 10, 1738Isaac
April 18, 1741Sarah July 3, 1743Rachel Oct 28,
1745Elicabeth June 18, 1748Hanna Dec 9, 1750Enoch April
29, 1753 (penciled in died 1818 Wash)Johnathan April 29, 1756Lydia
April 30, 1756Benjamin Dec 22, 1759From:I hope that the above
information will be of help. It is from BIBLERECORDS Compiled by DAR , Fort
Assumption Chapter , Memphis Tenn1954.Jean
Pasmorejpasmore@bscn.com_____ ----------

Kathy "Kath" (Burden) Shaffer
Omaha, NE

>^,,^< >^,,^< >^,,^< >^,,^< >^,,^< >^,,^< >^,,^< >^,,^< >^,,^< >^,,^<

is thread:

- **[McCARTY-L] The bible of James the son of Darby by YESIMABURDEN@aol.com**
  - Re: [McCARTY-L] The bible of James the son of Darby by "H. S. Patton" < pattunes@erols.com>
    - Re: [McCARTY-L] The bible of James the son of Darby by "Ronald Severns" < rseverns@gte.net>
  - Re: [McCARTY-L] The bible of James the son of Darby by YESIMABURDEN@aol.com
  - Re: [McCARTY-L] The bible of James the son of Darby by Mc4570@aol.com

---

RootsWeb is funded and supported by Ancestry.com and our loyal RootsWeb community. Learn more.

About Us | Contact Us | Acceptable Use Policy | PRIVACY STATEMENT | Copyright
Copyright © 1998-2008, MyFamily.com Inc. and its subsidiaries.

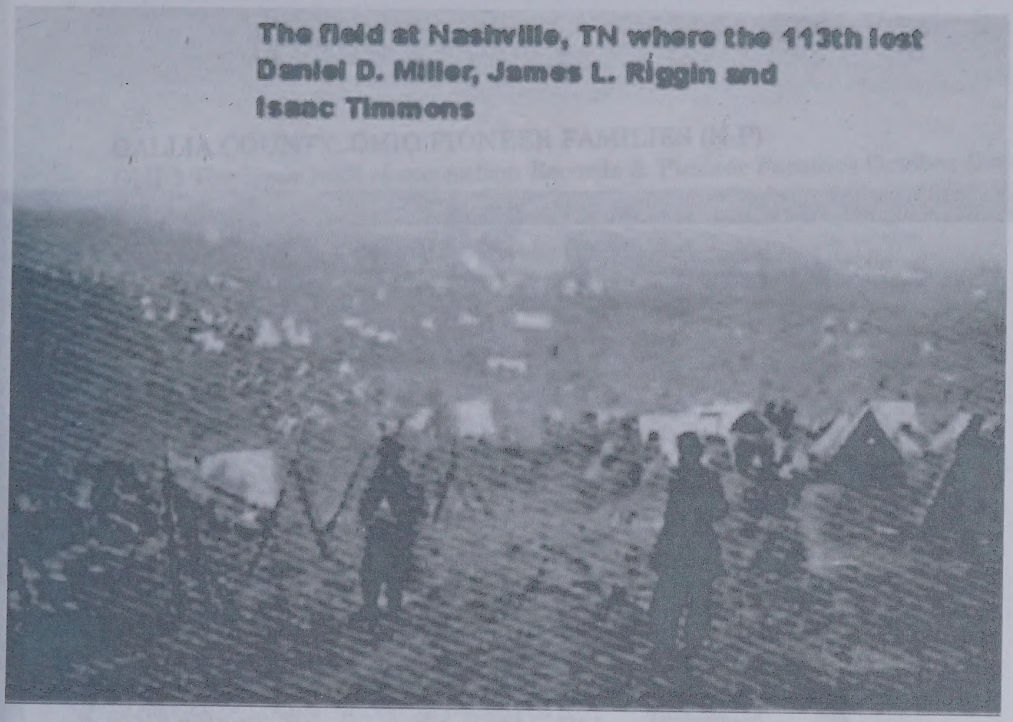
The field at Nashville, TN where the 113th lost
Daniel D. Miller, James L. Riggin and
Isaac Timmons

GALLIA COUNTY, OHIO PIONEER FAMILIES (N-P)
OHIO The cross road of our nation Records & Pioneer Families October-December

Vohl Swinford Hartzell in
dk & wht hat c̄ husband
Joe Hartzell on her right

Swinford boys in front Row -
Ross holding straw hat
Lester to Ross' Rt.
Basil in suit Kneeling to Rt of Lester

Verli Hartzell
Fay Hartzell

(or Son of Nancy Harrell Wm Swinford)
1913 Everett Swinford holding Wm Dallis Swinford (baby)
To Everetts (L) is his father Wm Lewis Swinford -
To Everetts (R) is wife Lula Hudson Swinford in front of him Nora Swinford

Curtis - 20yr
Ernest - 18yr.
Virgil 11yr.

Dear & Ohi
Third Row
Tie - back of man c̄ long wat
One back of wom c̄ hat

GALLIA COUNTY, OHIO PIONEER FAMILIES (N-P)
OHIO The cross road of our nation Records & Pioneer Families October-December 1962 Vol. III No. IV Published by Esther Weygandt Powell - NO COPYRIGHT

McCARTY, Jonas Sr. - Born October 7, 1791, early from Shenandoah, Va. to this county; married Esther S. Rife born March 3, 1791, Greenbrier Co., Va. Their son Jonas Jr. was born here February 19, 1827 and married October 1, 1846 Sophfrona Jones born August 29, 1825 in Athens Co., Ohio, daughter of Elias and Charlotte (Smith) Jones. Elias born Essex Co., N.Y., died 1838. Charlotte born in Vt. died May 4, 1838 age 44. Jonas Sr. died 1851 and his wife died past 92 years of age. Jonas Jr. and wife had: Charlotte, Alonzo, Charles, Missouri, Cecelia and Serena.

Wm Curtis - 19
Ernest 17
Virgil 8

Alice Faye 16
Verlee 13

First

Eddy Jo Vohl c̄ Lot & Joe
husband Charles Abner Smear to
(Rt) of Eddy Swinford Amene

Pearl Ecimy Almi behind Vohl

dsr 1912-1913

17148

Form V. S. 1-B—30m—11-1-28

COMMONWEALTH OF KENTUCKY
State Board of Health
BUREAU OF VITAL STATISTICS
CERTIFICATE OF DEATH

File No. ______
Registered No. 146

1 PLACE OF DEATH
County Jefferson
Vot. Pct. So Potts — Registration District No. 766
Primary Registration District No. 8035 —
Inc. Town ______
City ______ (No. ______ St., ______ Ward)
(If death occurred in a hospital or institution, give its NAME instead of street and number)

2 FULL NAME Emma J. McCarty
(a) Residence. No. R#3 Louisville, Ky St., ____ Ward ____ (If nonresident, give city or town and State)
(Usual place of abode)
Length of residence in city or town where death occurred ____ yrs. ____ mos. ____ ds. How long in U. S., if of foreign birth? ____ yrs. ____ mos. ____ ds.

PERSONAL AND STATISTICAL PARTICULARS

3. SEX	4. COLOR OR RACE	5. Single, Married, Widowed or Divorced (write the word)
F	White	Single

5a. If married, widowed, or divorced HUSBAND of (or) WIFE of ______

6. DATE OF BIRTH (month, day, and year) 3/30/1929

7. AGE	Years	Months	Days	If LESS than 1 day ____ hrs. or ____ min.
	1	3	2	

OCCUPATION
8. Trade, profession, or particular kind of work done, as spinner, sawyer, bookkeeper, etc. ______
9. Industry or business in which work was done, as silk mill, saw mill, bank, etc. ______
10. Date deceased last worked at this occupation (month and year) ______ 11. Total time (years) spent in this occupation ______

12. BIRTHPLACE (city or town) (State or country) Jefferson Co Ky

FATHER
13. NAME Samuel McCarty
14. BIRTHPLACE (city or town) (State or country) Bullitt Co Ky

MOTHER
15. MAIDEN NAME Mollie Tinnell
16. BIRTHPLACE (city or town) (State or country) Bullitt Co Ky

17. INFORMANT Samuel McCarty
(Address) R#3 Lou, Ky

18. BURIAL, CREMATION, OR REMOVAL 7/3/ 1930
Place East View Cemetery

19. UNDERTAKER McDaniel Bros
(Address) Louisville Ky

20. FILED July 18, 1930 Sara [illegible] Registrar.

MEDICAL CERTIFICATE OF DEATH

21. DATE OF DEATH (month, day, and year) July 2, 1930

22. I HEREBY CERTIFY, That I attended deceased from June 23, 1930, to July 2, 1930, that I last saw h[er] alive on July [illegible], 1930, death is said to have occurred on the date stated above, at 5:00 [illegible]m.
The principal cause of death and related causes of importance in order of onset were as follows: | Date of onset

Acute Enteritis

Contributory causes of importance not related to principal cause:

Name of operation ______ Date of ______
What test confirmed diagnosis? ______ Was there an autopsy? ______

23. If death was due to external causes (violence) fill in also the following:
Accident, suicide, or homicide? ______ Date of injury ______ 19__
Where did injury occur? ______ (Specify city or town, county, and State)
Specify whether injury occurred in industry, in home, or in public place.
Manner of injury ______
Nature of injury ______

24. Was disease or injury in any way related to occupation of deceased? ______
(Signed) D. M. Embry [illegible] M.D.
(Address) [illegible]

MARGIN RESERVED FOR BINDING

N. B.—WRITE PLAINLY, WITH UNFADING INK—THIS IS A PERMANENT RECORD. Every item of information should be carefully supplied. AGE should be stated EXACTLY. PHYSICIANS should state CAUSE OF DEATH in plain terms, so that it may be properly classified. Exact statement of OCCUPATION is very important. See instructions on back of certificate.

DATE: DECEMBER 1995

NAME: BY MAURICE HOLMES

STREET ADDRESS:

CITY: SHELBYVILLE STATE:

PEDIGREE CHART

Compiled by
Mary Harrell-Sesnick
617 Tidewater 1st Circle
Hayes, FL. 33908
941-489371 18 Compmaup@aol.com

1 STEPHEN HARRELL
BORN 7-9-1885
WHERE
WHEN MARRIED 8-31-1907
DIED 6-19-1970
WHERE
CAROLINE CHRISTY
NAME OF HUSBAND OR WIFE
B 10-16-1887
D 3-23-1978
FATHER JAMES
MOTHER CAROLINE BOWNELL

2 JOSEPH L.
Father
BORN 1856
WHERE
WHEN MARRIED
DIED 1949
WHERE

3 HENRIETTA COX
Mother
BORN 1856
WHERE
DIED
WHERE 1925

4 JAMES E
Paternal Grandfather
BORN 1-11-1823
WHERE
WHEN MARRIED 4-17-1875
DIED 4-11-1906
WHERE

5 EADY McCARTY
Paternal Grandmother
BORN 8-15-1824
WHERE
DIED 8-23-1878
WHERE

6
Maternal Grandfather
BORN
WHERE
WHEN MARRIED
DIED
WHERE

7
Maternal Grandmother
BORN
WHERE
DIED
WHERE

8 JOHN
Great Grandfather
BORN
WHERE
WHEN MARRIED
DIED
WHERE SHELBY CO.

9 ABIGAIL
Great Grandmother
BORN 1775
WHERE
DIED AFTER 1850
WHERE

10 McKAY McCARTY
Great Grandfather
BORN 1797-8
WHERE
WHEN MARRIED 5-19-1819
DIED 7-12-1859
WHERE

11
Great Grandmother
BORN
WHERE
DIED
WHERE

12
Great Grandfather
BORN
WHERE
WHEN MARRIED
DIED
WHERE

13
Great Grandmother
BORN
WHERE
DIED
WHERE

14
Great Grandfather
BORN
WHERE
WHEN MARRIED
DIED
WHERE

15
Great Grandmother
BORN
WHERE
DIED

16 Gt. Gt. Grandfather

17 Gt. Gt. Grandmother

18 Gt. Gt. Grandfather

19 Gt. Gt. Grandmother

20 JONATHAN McCARTY
Gt. Gt. Grandfather

21 EDITH McKAY
Gt. Gt. Grandmother

22 Gt. Gt. Grandfather

23 Gt. Gt. Grandmother

24 Gt. Gt. Grandfather

25 Gt. Gt. Grandmother

26 Gt. Gt. Grandfather

27 Gt. Gt. Grandmother

28 Gt. Gt. Grandfather

29 Gt. Gt. Grandmother

30 Gt. Gt. Grandfather

31 Gt. Gt. Grandmother

A PUBLICATION OF THE GENEALOGY SECTION
INDIANA HISTORICAL SOCIETY

SHELBYVILLE-SHELBY COUNTY
PUBLIC LIBRARY

From: BETTY RANDALL,
18420 E STATE RD 46, HOPE, IN 47246 (812)546-5328

4 WILLIAM HARRELL ? (#84)
BORN: circa 1778
MARRIED:
DIED:

FATHER OF NO.1
2 BYRUM (BARON) HARRELL (#85)
BORN:
MARRIED:
DIED: 11 Jun 1837

5
BORN:
DIED:

SPOUSE OF NO.1
JOSEPH (JOSES) O. OLDHAM (#26)

1 MATILDA HARRELL (#27)
BORN: 29 Nov 1828
MARRIED: 9 Mar 1843
Shelby Co IN
DIED: Oct/Nov 15, 1885

6
BORN:
MARRIED:
DIED:

MOTHER OF NO.1
3 SARAH (SALLY) OLDHAM PERTLE (#86)
BORN:
DIED:

7
BORN:
DIED:

8 REUBEN HARRELL ? (#87)
BORN: 1751
MARRIED: 1770/71
DIED:

9 REBECCA SMITH (#88)
BORN:
DIED: 12 Mar 1842

10
BORN:
MARRIED:
DIED:

11
BORN:
DIED:

12
BORN:
MARRIED:
DIED:

13
BORN:
DIED:

14
BORN:
MARRIED:
DIED:

15
BORN:
DIED:

16
BORN:
MARRIED:
DIED:

17
BORN:
DIED:

18
BORN:
MARRIED:
DIED:

19
BORN:
DIED:

20
BORN:
MARRIED:
DIED:

21
BORN:
DIED:

22
BORN:
MARRIED:
DIED:

23
BORN:
DIED:

24
BORN:
MARRIED:
DIED:

25
BORN:
DIED:

26
BORN:
MARRIED:
DIED:

27
BORN:
DIED:

28
BORN:
MARRIED:
DIED:

29
BORN:
DIED:

30
BORN:
MARRIED:
DIED:

31
BORN:
DIED:

SHELBYVILLE-SHELBY COUNTY
PUBLIC LIBRARY

ORIGINAL SHELBY COUNTY LAND PURCHASERS

Hacker, Edmund	page	31	Oct. 19,1832
Hadden, Jacob	"	7	Oct. 28,1830
Hageman, John	"	2	Dec. 5,1827
Hageman, Joseph	"	2	Dec. 5,1827
Hageman, Peter	"	17	Dec. 26,1821
Hagerman, Elizabeth	"	17	Feb. 6,1821
Halderman, Henry	"	45	May 11,1834
Hale, Michael	"	61	Jan. 10,1834
Hall, James	"	26	Sept. 2,1826
Hall, Jacob	"	78½	Aug. 29,1832
Hall, John	"	46	Oct. 2,1829
Hall, John J.	"	78½	Oct. 20,1833
Hall, Michael	"	78½	Aug. 29,1832
Halstead, Ira	"	77	May 27,1830
Hamilton, Hugh	"	35	Sept. 12,1835
Hamilton, James	"	33	July 22,1830
Hamilton, Samuel	"	35	Dec. 12,1835
Hand, Elijah	"	4	Aug. 27,1835
Handley, James	"	36	Oct. 12,1835
Handy, Augustus C.	"	79	Oct. 26,1833
Handy, Mary	"	79	Oct. 26,1833
Haney, John	"	66	Feb. 18,1822
Hankins, Joseph?	"	63	Dec. 19,1834
Hankins, Robert	"	58	Apr. 7,1829
Hanson, Jacob Y.	"	7	Aug. 9,1827
Hardy, Charles	"	47	Nov. 21,1833
Hardy, Elizabeth A.	"	47	Nov. 21,1833
Hardy, Nancy S.	"	47	Nov. 21,1833
Harlan, Samuel	"	2	Jan. 22,1821
Harlow, John	"	42	Oct. 18,1824
Harper, James	"	33	Aug. 2,1827
Harper, Jesse	"	67	Dec. 18,1835
Harrell, Bynum	"	39	Oct. 20,1826
Harrell, John	"	41	Mar. 15,1834
Harris, Nancy	"	17	June 4,1827
Harter, Jacob	"	1	Dec. 19,1825
Harvey, Longstreet	"	16	May 11,1822
Harvey, Samuel	"	14	Nov. 15,1832
Hasier, Abraham (Hosier?)	"	7	Dec. 17,1824
Hatton, Wilen?	"	46	Oct. 2,1827
Haug, George	"	65	Apr. 4,1828
Haug, Milton	"	74	Nov. 14,1833
Haugh, Joseph (Hough?)	"	29	July 27,1821
Hauk, William	"	33	July 26,1835
Hauitt, Samuel	"	3	July 26,1823
Hawkins, John	"	13	Jan. 7,1835
Hawkins, William	"	14	Dec. 10,1832

Fairland
b. Shelby
D. Greensfield

Fairland
b. Shelby
D. Noblsville
Founder of ~~Riverv~~ Riverview Hospital

b. Shelby prob.

b. Noblsville
D. "

b. Noblsville
D. Noblsv.

JW - Judge William Wick Harrell

Dr. Sam Harrell

Dr. H. Voss Harrell

S. Runnels Harrell

Maurice Ticer Harrell

Three Generations of Harrells
Judge Wick "JW" Harrell, Dr. Sam Harrell, Dr. H. Voss Harrell, Samuel Runnels Harrell and Maurice Ticer Harrell
© 2000, Descendants of Dr. Sam Harrell

named after an early Shelby who was Co. Judge — also famous for a case in Pendleton pertaining to Indian rights

Judge Wick Harrell
Death Cert.

1 PLACE OF DEATH

County of Hancock

Township of Center

Town of

or

City of Greenfield (No. 117 W. Pague St.; Ward)

(If death occurs away from USUAL RESIDENCE give facts called for under "Special information.")

(If death occurred in a Hospital or Institution, give its NAME instead of street and number.)

Indiana State Board of Health

CERTIFICATE OF DEATH

Registered No.

2 FULL NAME Judge Wick Harrell

PERSONAL AND STATISTICAL PARTICULARS

3 SEX: Male

4 COLOR OR RACE: White

5 CIVIL CONDITION (Single, Married, Widowed, or Divorced): Married

6 NAME OF HUSBAND OR WIFE: Mary Harrell

7 DATE OF BIRTH (Month, Day, Year): July 25 1839

8 AGE: 78 years 11 months 27 days

If less than 1 day, hours or minutes

9 OCCUPATION: (a) Trade, profession, or particular kind of work: Retired Farmer

(b) General nature of industry, business, or establishment in which employed (or employer):

10 BIRTHPLACE (City or County, State or Country): Shelby Co. Ind

11 NAME OF FATHER: Benjamin Harrell

12 BIRTHPLACE OF FATHER (City or County, State or Country): Virginia

13 MAIDEN NAME OF MOTHER: Catherine

14 BIRTHPLACE OF MOTHER (City or County, State or Country): Virginia

THE ABOVE IS TRUE TO THE BEST OF MY KNOWLEDGE

Informant: Mrs Meryl Harrell

Address: Greenfield Ind

DATE: DEC 27 1918

Filed: Arthur Barnes

Name and Address, Health Officer or Deputy

GREENFIELD, IND.

MEDICAL CERTIFICATE OF DEATH

DATE OF DEATH: June (Month) 21 (Day) 1918 (Year)

I HEREBY CERTIFY, that I attended deceased from June 1 1918 to June 21 1918

That I last saw him alive on June 21 1918

and that death occurred, on the date stated above, at 7:00 P. M.

The CAUSE OF DEATH* was as follows:

Arterio sclerosis

Duration: one yr. mos. da.

Contributory (Secondary): 0

Duration: yr. mos. da.

(Signed) Milo Gibbs M. D.

6-22- 1918 (Address) Greenfield Ind

*Insert the Disease Causing the Death, or, if due to Injury, the Injury Causing Death; Whether Accidental, Suicidal or Homicidal.

LENGTH OF RESIDENCE (FOR HOSPITALS, INSTITUTIONS, TRANSIENTS, OR HOTELS)

Where did deceased reside when not at hospital, institution, etc.?

If in U.S. yr. mos. da. to the Town yr. mos. da.

Where was disease contracted, if not at place of death?

Former or permanent residence

PLACE OF BURIAL OR REMOVAL: Park Cemetery

DATE OF BURIAL: June 23 1918

UNDERTAKER: Frank R. Lyncard

WAS THE BODY EMBALMED? yes

ADDRESS: Greenfield Ind

EMBALMER'S LICENSE No. 1209

DEC 29 1961

Photographed & Photo Reproduction of the certificate filed with the Indiana State Board of Health

(State Registrar)

Not valid unless multi-colored signed

No wife

Shelby Co. Ind
Father Harrell VA
Mother Virginia VA

Samuel Harrell, M. D.

Was born in Shelby County, Indiana. Attended the District schools of Shelby County, the Acton Normal School and the Central Normal School of Danville, Indiana. After a term of years as a successful teacher in the schools of Shelby County, Doctor Harrell took up the study of Medicine and entered the University of Michigan, graduating from that Institution June 30, 1893.

Located in Noblesville, Hamilton County, Indiana on August 1st, 1893. Doctor Samuel Harrell has performed many difficult operations while in private practice and his fame as a Physician and Surgeon became known. His business grew, and in 1900 he went to Allgemeinen Krankan Hans or Vienna Hospital and took special work in Surgery, Gynecology and Internal Medicine. After his trip to the Old World, Doctor Samuel and Madison Harrell planned and built the beautiful structure in Noblesville, Indiana known as the Harrell Hospital and Sanatorium, an up-to-date Institution with all the modern appliances both Surgical and Medical.

Samuel Runnels Harrell

b. log Cabin in Noblesville to Vivian Venus Voss + Dr. Samuel S. Harrell of Shelby Co. In.

stitution Day. The Indiana Constitution Day, of which he has served as chairman several years, established and awards numerous prizes for high school and college students for essay and oratorical contests on subjects dealing with the *Constitution, the Bill of Rights, and fundamental American principles.* He is a vice-president of The Indiana Council on Foreign Relations and has served as president of the Foreign Policy Association of Indiana. He was the Fiftieth Year President of the Contemporary Club. He is publisher of *American Foreign Policy* 1776-1946, required reading of officers of the Armed Services going overseas; *Our Constitutional Freedoms; Political Parties—An American Way;* the *Fundamental American Priciples* series; and *The Federalist Papers.* Sam Harrell is a member of the *Advisory Board of the Hoover Commission for Reorganization of the Federal Government.*

VETERAN

Sam Harrell was admitted to the U. S. Military Academy at West Point. Instead of attending, he enlisted at the age of 19 in the U. S. Naval Air Force, Pilot Division, during World War I.

Ran, but didn't win. Successful Businessman - grain elevator Bus.

At the age of 54, Samuel Runnels Harrell ran for Governor of the State of Indiana, emphasizing his experience and background as a farmer, lawyer and a a man of patriotic and public service. Unfortunatley, on election day, he awoke to some unfortunate press that showed a conflict with his farm in Noblesville, Indiana and his prominent house in Indianapolis.

(Note, the yellow marks are tape marks from a scrapbook.)

Lodema Dion
Drake Harrell

— bur.

Brandywine

d/o William Drake
& Pamelia
Davis Drake
Bassett

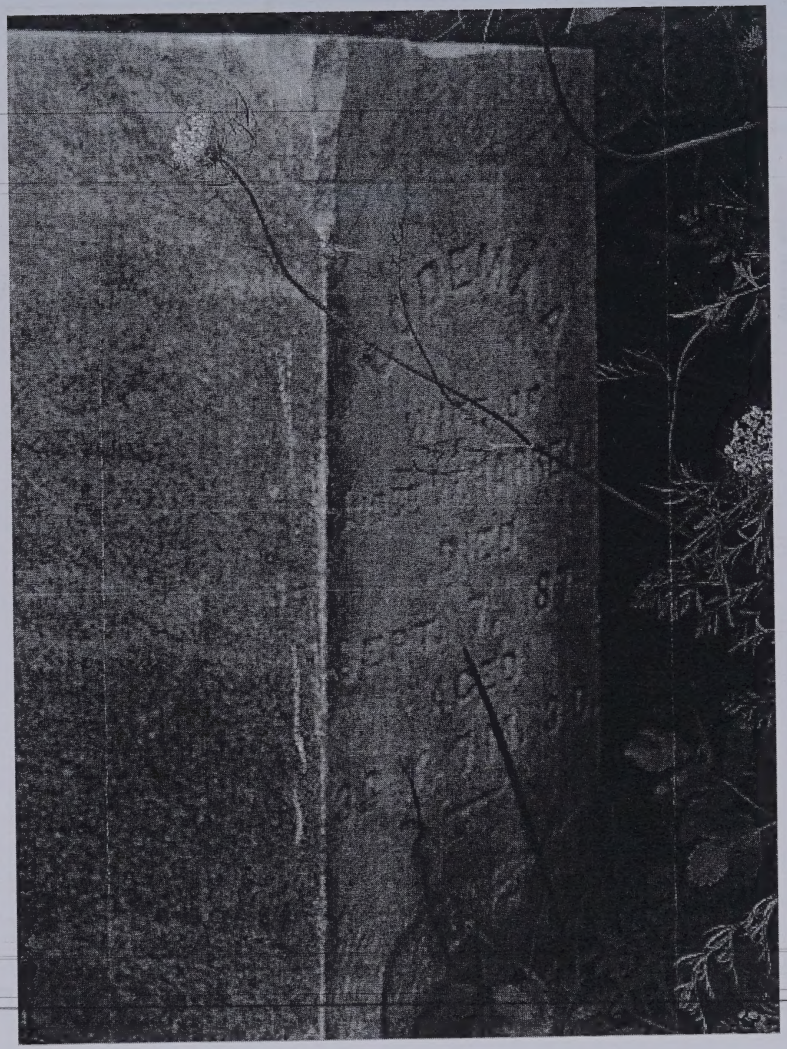

Brandywine Cem.

Upgrade
ancestry.com Hi, bobarb53 Sign Out Messages (2) My Account Help To-Dos Quick Links
Home | Family Trees | Search | Collaborate | Learning Center | DNA | Publish | Shop | Hire an Expert | Gift Memberships
Beck Family Tree Return to family tree | Tree pages Owner: bob2044N5th find a person in this tree

Family Group Sheet

Parents

Aaron Hearrell
1795 - 1835

Nancy Bunch
1800 - 1838

Parents

George Gordon
1796 - 1871

Linsey Gordon
1798 - 1870

Husband

Joshua Hearrell

B: **1833**
Elizabethtown, Bladen, North Carolina, United States
D:

Wife

Jane Gordon

B: **1840**
Indiana
D:

Relationship Events

No relationship events have been added.

Children

Name	Birth	Death	Hints
Francis A Hearrell Son	**1859** Illinois		
William H Hearrell Son	**1860** Illinois		
Anna Ethel Hearrell Daughter	**21 Sep 1862** Effingham County, Illinois, USA	**11 Mar 1900** Effingham County, Illinois, USA	
Martin Hearrell Son	**1869** Illinois, USA		
Carrie Olive Hearrell Daughter	**1874** Illinois, USA	Springfield, Sangamon, Illinois	

Contact Us: 1-800-ANCESTRY Ancestry.com Blog Affiliates Gift Memberships
© 1997-2010 Ancestry.com Corporate Information Careers PRIVACY POLICY Terms and Conditions
Ancestry.com

Upgrade

ancestry.com

Hi, bobarb53 Sign Out | Messages (2) | My Account | Help | To-Dos | Quick Links

Home | Family Trees | Search | Collaborate | Learning Center | DNA | Publish | Shop | Hire an Expert | Gift Memberships

Beck Family Tree | Return to family tree | Tree pages | Owner: bob2044N5th

find a person in this tree

Family Group Sheet

Parents

George Gordon
1740 - 1840

Katherine McKay
1750 - 1840

Parents

Unknown

Unknown

Husband

George Gordon

B: **1796**
North Carolina, USA

D: **7 Dec 1871**

Wife

Linsey Gordon

B: **27 Aug 1798**
North Carolina, United States

D: **28 Sep 1870**

Relationship Events

No relationship events have been added.

Children

Name	Birth	Death	Hints
Harrison Gordon Son	**10 Jan 1827**	**11 Sep 1840**	
Nancy Gordon Daughter	**1829**		
Silas Gordon Son	**1831**		
Mary Ann Gordon Daughter	**1833**		
Syel Gordon Daughter	**1835**		
Jane Gordon Daughter	**1840** Indiana		

Contact Us: 1-800-ANCESTRY | Ancestry.com Blog | Affiliates | Gift Memberships

Ancestry.com

© 1997-2010 Ancestry.com | Corporate Information | Careers | PRIVACY POLICY | Terms and Conditions

Upgrade

ancestry.com

Hi, bobarb53 Sign Out Messages (2) My Account Help To-Dos Quick Links

Home | Family Trees | Search | Collaborate | Learning Center | DNA | Publish | Shop | Hire an Expert | Gift Memberships

Davis, Brown, and related families Return to family tree | Tree pages

find a person in this tree

Owner: fbdavisjr

Family Group Sheet

Parents

James Beck
1818 - 1893

Susan Hardsock
1836 - 1889

Parents

Joshua Hearrell

Jane Gordon
1840 -

Husband

William Beck

B: **1 May 1858**
Effingham, Illinois, United States

D: **8 Oct 1944**
Springfield, Sangamon, Illinois, United States

Wife

Anna Ethel Hearrell

B: **21 Sep 1862**
Effingham, Effingham, Illinois, United States

D: **11 Mar 1900**
Effingham, Effingham, Illinois, United States

Relationship Events

Marriage	**6 Jul 1885** Effingham, Effingham, Illinois, United States

Children

Name	Birth	Death	Hints
Charlotte Susan Beck Daughter	**25 May 1886** Effingham, Illinois, United States	**Feb 1972** Springfield, Sangamon, Illinois, United States	
Gertrude Jane Beck Daughter	**30 Jan 1889** Effingham, Illinois, United States	Springfield, Sangamon, Illinois, United States	
James Joshua Beck Son	**18 Aug 1892** Effingham, Illinois, United States		
Jay William Beck Son	**2 Dec 1893** Effingham, Illinois, United States	**18 Apr 1970** Springfield, Sangamon, Illinois, United States	
Ethel Beck Daughter	**Nov 1896** Effingham, Effingham, Illinois, United States		

Contact Us: 1-800-ANCESTRY Ancestry.com Blog Affiliates Gift Memberships

Ancestry.com

© 1997-2010 Ancestry.com Corporate Information Careers PRIVACY POLICY Terms and Conditions

[redacted]

567

MARGIN RESERVED FOR BINDING

N. B.—WRITE PLAINLY WITH UNFADING INK—THIS IS A PERMANENT RECORD. Every item of information should be carefully supplied. AGE should be stated EXACTLY. PHYSICIANS should state CAUSE OF DEATH in plain terms, so that it may be properly classified. Exact statement of OCCUPATION is very important.

STANDARD CERTIFICATE OF DEATH

Arizona State Board of Health
BUREAU OF VITAL STATISTICS

STATE FILE NO. 548

1. PLACE OF DEATH
COUNTY Yavapai STATE ARIZONA REGISTERED NO.
TOWNSHIP Jerome OR VILLAGE OR
CITY Cottonwood NO. ST. WARD
(IF DEATH OCCURRED IN HOSPITAL OR INSTITUTION, GIVE ITS NAME INSTEAD OF STREET AND NUMBER)
LENGTH OF RESIDENCE IN CITY OR TOWN WHERE DEATH OCCURRED 17 YRS. 7 MOS. 19 DS. HOW LONG IN U. S. IF OF FOREIGN BIRTH? YRS. MOS. DS.
2. FULL NAME Martin Dutton Harrell HOW LONG IN STATE WHEN DEATH OCCURRED 20 YRS. MOS. DS.
(A) RESIDENCE: NO. ST. WARD.
(USUAL PLACE OF ABODE) (IF NON-RESIDENT GIVE CITY OR TOWN AND STATE)

PERSONAL AND STATISTICAL PARTICULARS

3. SEX Male
4. COLOR OR RACE White
5. SINGLE, MARRIED, WIDOWED, OR DIVORCED. (WRITE THE WORD) Married
5A. IF MARRIED, WIDOWED, OR DIVORCED HUSBAND OF (OR) WIFE OF Martha E. Harrell
6. DATE OF BIRTH (MONTH, DAY, AND YEAR)
7. AGE 66 YEARS MONTHS 2 DAYS 18 IF LESS THAN 1 DAY, HRS. OR MIN.
OCCUPATION
8. TRADE, PROFESSION, OR PARTICULAR KIND OF WORK DONE, AS SPINNER, SAWYER, BOOKKEEPER, ETC. Bus driver
9. INDUSTRY OR BUSINESS IN WHICH WORK WAS DONE, AS SILK MILL, SAW MILL, BANK, ETC.
10. DATE DECEASED LAST WORKED AT THIS OCCUPATION (MONTH AND YEAR) November 1934
11. TOTAL TIME (YEARS) SPENT IN THIS OCCUPATION 17
12. BIRTHPLACE (CITY OR TOWN) (STATE OR COUNTY) Wellton, Illinois
FATHER
13. NAME Joshua Harrell
14. BIRTHPLACE (CITY OR TOWN) (STATE OR COUNTY) X X
MOTHER
15. MAIDEN NAME Fanie Jordan
16. BIRTHPLACE (CITY OR TOWN) (STATE OR COUNTY) X X
17. INFORMANT (ADDRESS) Mrs. Martha E. Harrell Cottonwood
18. BURIAL, CREMATION, OR REMOVAL PLACE Cottonwood Cemetery DATE June 2, 1935
19. EMBALMER LICENSE NO. 127 SIGNATURE Chas. D. McMillan
FUNERAL DIRECTOR Chas. D. McMillan
ADDRESS Jerome, Ariz.
20. FILED June 2, 1935 Chas. D. Wellman REGISTRAR

MEDICAL CERTIFICATE OF DEATH

21. DATE OF DEATH (MONTH, DAY, AND YEAR) 5/31/35, 19
22. I HEREBY CERTIFY, THAT I ATTENDED DECEASED FROM Dec. 26, 1934 TO May 31, 1935, 19
I LAST SAW HIM ALIVE ON Mch. 25, 35; DEATH IS SAID TO HAVE OCCURRED ON THE DATE STATED ABOVE, AT 2:10 PM M.
THE PRINCIPAL CAUSE OF DEATH AND RELATED CAUSES OF IMPORTANCE WERE AS FOLLOWS:

	DATE OF ONSET
Carcinoma of the prostate	3 yrs
Pulmonary metastases	1 year

OTHER CONTRIBUTORY CAUSES OF IMPORTANCE:

NAME OF OPERATION None DATE OF
WHAT TEST CONFIRMED DIAGNOSIS? Clinical WAS THERE AN AUTOPSY?
23. IF DEATH WAS DUE TO EXTERNAL CAUSES (VIOLENCE) FILL IN ALSO THE FOLLOWING:
ACCIDENT, SUICIDE, OR HOMICIDE? DATE OF INJURY, 19
WHERE DID INJURY OCCUR? (SPECIFY CITY OR TOWN, COUNTY AND STATE)
SPECIFY WHETHER INJURY OCCURRED IN INDUSTRY, IN HOME, OR IN PUBLIC PLACE
MANNER OF INJURY
NATURE OF INJURY
24. WAS DISEASE OR INJURY IN ANY WAY RELATED TO OCCUPATION OF DECEASED? No
IF SO, SPECIFY
(SIGNED) Robert K. Hunter, M. D.
(ADDRESS) Clarkdale, Ariz.

10M—10-8-34—REP-OAZ PRINTERY— FORM 3

BACK OF CERTIFICATE TO BE USED FOR ANY ADDITIONAL INFORMATION

1848

ARIZONA STATE DEPARTMENT OF HEALTH
DIVISION OF VITAL STATISTICS

STANDARD CERTIFICATE OF DEATH
DEPARTMENT OF COMMERCE
BUREAU OF THE CENSUS

State File No. 508
Registrar's No. 51

1. Place of Death: (a) County Yavapai (b) City or Town Clarkdale (If outside city limits also write RURAL) (c) Location 1409 1st St. Co. (St. & No. (or) Name of Institution)
(d) Length of Stay: In Hospital or Institution ; In Community 26 yrs ; In Arizona 27 yrs (Specify whether years, months or days)
2. Usual Residence of Deceased: (a) State Arizona ; (b) County Yavapai ; (c) City or Town Cottonwood (If outside city limits also write RURAL)
(d) Street No. Home 2nd St. ; (e) Citizen of foreign country (Yes or No) No (If Yes, which country)
3. (a) FULL NAME Martha Elizabeth Harrell (b) If Veteran Name was (c) Social Security No. None

4. Sex F | 5. Race White ☒ Indian ☐ Negro ☐ Oriental ☐ | 6. (a) Single, married, widowed or divorced Widowed
6. (b) Name of husband or wife Martin Newton Harrell | 6. (c) Age of husband or wife, if alive yrs.
7. Birthdate of deceased March (Month) 14th (Day) 1875 (Year)
8. AGE: Years 68 Months 5 Days 16 If less than one day hrs. min.
9. Birthplace Salt Lake City (City, town or county), Utah (State or Country)
10. Usual Occupation Housewife
11. Industry or Business
Father 12. Name John Livesay
13. Birthplace Unknown (City, town or county) U.S.A. (State or Country)
Mother 14. Maiden Name Ellen A. Burnett
15. Birthplace Unknown (City, town or county) Missouri (State or Country)
16. (a) Informant's own signature Nellie L. Freeman
(b) Address Clarkdale, Arizona
17. (a) Burial, Cremation or Removal Removal
(b) Place Cottonwood (c) Date Oct. 3, 1943
18. (a) Embalmer's Signature [illegible]
(b) Funeral Director [illegible]
(c) Address Jerome
19. (a) October 1, 1943 (Date received Local Registrar)
(b) [illegible] (Registrar's Signature)

MEDICAL CERTIFICATION

20. DATE OF DEATH (Month, day and year) Sept. 30, 1943;
TIME (Hour and minute) 10:30 P.M.
21. I hereby certify that I attended the deceased from July 15, 1943, to Sept. 30, 1943; that I last saw her alive on July 15, 1943; and that death occurred on the date and hour stated above.

Immediate cause of death
Coronary Occlusion
Due to
Due to
Other conditions (Include pregnancy within 3 months of death)
Major findings: Of operations
Of autopsy

DURATION
Unknown

PHYSICIAN
Underline the cause to which death should be charged statistically

22. If death was due to external causes, fill in the following:
(a) Accident, suicide or homicide (specify)
(b) Date of occurrence
(c) Where did injury occur? (City or Town) (County) (State)
(d) Did injury occur in or about home, on farm, in industrial place, in public place? (Specify type of place)
While at work? (e) Means of injury
23. Signature Melvin L. Cole, M.D. M. D.
Address Clarkdale Date signed Oct. 1, 1943

10 30M—100% Rag—5/21/43

ancestry.com

1880 United States Federal Census

Name:	**Jane Hearrell**
Home in 1880:	Van Buren, Shelby, Indiana
Age:	40
Estimated Birth Year:	abt 1840
Birthplace:	Indiana
Relation to Head of Household:	Self (Head)
Father's birthplace:	Kentucky
Mother's birthplace:	Kentucky
Neighbors:	
Marital Status:	Widowed
Race:	White
Gender:	Female
Cannot read/write:	
Blind:	
Deaf and dumb:	
Otherwise disabled:	
Idiotic or insane:	

Household Members:	Name	Age
	Jane Hearrell	40
	Francis A. Hearrell	21
	William H. Hearrell	20
	Anna E. Hearrell	18
	Martin N. Hearrell	11
	Carrie O. Hearrell	6

Source Citation: Year: *1880*; Census Place: *Van Buren, Shelby, Indiana*; Roll: *309*; Family History Film: *1254309*; Page: *109B*; Enumeration District: *200*; Image: *0219*.

Source Information:

Ancestry.com and The Church of Jesus Christ of Latter-day Saints. *1880 United States Federal Census* [database on-line]. Provo, UT, USA: Ancestry.com Operations Inc, 2010. 1880 U.S. Census Index provided by The Church of Jesus Christ of Latter-day Saints © Copyright 1999 Intellectual Reserve, Inc. All rights reserved. All use is subject to the limited use license and other terms and conditions applicable to this site.

THE NATIONAL ARCHIVES ARCHIVES.GOV

Original data: Tenth Census of the United States, 1880. (NARA microfilm publication T9, 1,454 rolls). Records of the Bureau of the Census, Record Group 29. National Archives, Washington, D.C.

1880 United States Federal Census

Name:	Jane Hearrell
Home in 1880:	Van Buren, Shelby, Indiana
Age:	40
Estimated Birth Year:	abt 1840
Birthplace:	Indiana
Relation to Head of Household:	Self (Head)
Father's Birthplace:	Kentucky
Mother's Birthplace:	Kentucky
Spouse:	
Marital Status:	Widowed
Race:	White
Gender:	Female
Occupation:	
Blind:	
Deaf and dumb:	
Otherwise disabled:	
Insane or idiotic:	
Household Members:	Name Age Jane Hearrell 40 Francis A. Hearrell 20 William H. Hearrell 21 Ann E. Hearrell 20 Martin N. Hearrell 18 Carter O. Hearrell 11 [illegible] 5

State: Utah
County: Salt Lake
Township or other division of county: 25th Election District
Name of institution:

DEPARTMENT OF COMMERCE AND LABOR BUREAU OF THE CENSUS

THIRTEENTH CENSUS OF THE UNITED STATES: 1910 POPULATION

Name of incorporated place: Salt Lake City
Enumerated by me on the 22nd day of April, 1910.

Supervisor's District No. 1
Enumeration District No. 117
Ward of city: 2nd Ward
Sheet No. A
Enumerator: Sarah O. Nilsen 1272

Locations.	Name	Relation	Personal description.							Place of birth of each person and parents of each person enumerated. If born in the United States, give the name of state or territory. If of foreign birth, give the country.			Citizenship	Occupation			Education.						
			Sex	Color or race	Age	Single, married, widowed, or divorced	Number of years married	Mother of how many children	Number of these living	Place of birth of each person	Place of birth of father of this person	Place of birth of mother of this person	Year of immigration to the United States	Whether able to speak English, or if not, give language spoken	Trade or profession of, or particular kind of work done by, this person, as spinner, weaver, loom fixer, etc.	Industry, business, or establishment in which this person works, as cotton mill, knitting mill, woolen mill, etc.	Whether employer, salary or wage worker, or working on own account	Number of weeks unemployed in 1909	Attended school	Able to read	Able to write	Able to speak English	Number of years in present home	Number of years in present city
243	Lindberg Oscar	Lodger	M	W	40	M	1			Sweden	Sweden	Sweden	1884	yes	Cabinet maker		W	no	yes	yes			3	3
267	Andersen John W	Head	M	W	47	M	20	7	6	England	England	England	1884	yes	Sub Foreman		W	no	yes	yes			5	4
	Evelyn	Wife	F	W	37	M	20			Utah	England	England		yes	None				yes	yes				
	Elizabeth	Daughter	F	W	19	S				Utah	England	Utah		yes	None				yes	yes				
	Ella	Daughter	F	W	13	S				Utah	England	Utah		yes	None				yes	yes				
	Andrew E	Son	M	W	10	S				Utah	England	Utah		yes	Clerk	R.R.R.R.	W		yes	yes			10	7
263	150	Mc Snell Matilda	Head	F	W	72	Wd	5	1	Germany	Germany	Germany	1862	yes	Laundry	Running House	O A		yes	yes			1	1
	Edna M	Daughter	F	W	5					Montana	Scotland	Germany		yes										
	Ora B	Son	M	W	3					Montana	Scotland	Germany												
	Alice	Daughter	F	W	1					Montana	Scotland	Germany												
	Isabelle	Daughter	F	W	5					Montana	Scotland	Germany												
	Hope Hyman	Mother	F	W	72	Wd	5	1	1	New Jersey	Germany	Germany			None				yes	yes				
281	160	Johnson Eric J	Head	M	W	67	M	2		Sweden	Sweden	Sweden	1871	No	Machinist		W	no	yes	yes			13	9
	Jennie	Wife	F	W	43	M	2	2	1	New Jersey	New Jersey	New Jersey		yes	None				yes	yes				
245	172	Schmeck William	Head	M	W	34	M	17		Germany	Germany	Germany		yes	Tailor		W	no	yes	yes			2	1
	Mollie F	Wife	F	W	32	M	17	0	0	Wisconsin	England	Germany		yes	None		W		yes	yes			9	3
	Frank Campbell	Son	M	W	26	S				Wisconsin	Pennsylvania	Pennsylvania		yes	Conductor		W		yes	yes			3	2
243	182	Clark Charles	Lodger	M	W	74	M	11		Pennsylvania	United States	Germany		yes	Contractor		W	no	yes	yes			3	2
	Clara	Wife	F	W	34	M	11	2	1	Minnesota	Maine	Maine		yes	None				yes	yes				
	Rose I	Daughter	F	W	5	S				California	Pennsylvania	Maine		yes					yes					
235	192	Bailey Samuel	Lodger	M	W	35	Sw	1	0	Utah	England	England		yes	Barber		W	no	yes	yes			1	7
236	Shannon Anna M	Head	F	W	67	Wd	1	1		Ireland	Ireland	Ireland		yes	None				yes	yes			2	4
238	186	John A	Son	M	W	31	S			Utah	Ireland	Ireland		yes	Hotel Clerk		W	no	yes	yes			2	3
	Lewis Joseph	Lodger	M	W	65	S				Pennsylvania	Germany	Germany	1882	yes	Mining Foreman		W	no	yes	yes			2	3
223	161	217 Johnson Charles	Head	M	W	35	M	12		Utah	England	England		yes	Butcher		W	no	yes	yes			2	3
	Emma B	Wife	F	W	32	M	12	6	6	England	England	England	1892	yes	None				yes	yes				
	Leo C	Son	M	W	10					Utah	Utah	England		yes	Student	Public School			yes	yes	yes			
	Lee B	Son	M	W	9					Utah	Utah	England		yes	Student	Public School			yes	yes	yes			
	Emma L	Daughter	F	W	5					Utah	Utah	England		yes	Student	Public School			yes	yes	yes			
	George A	Son	M	W	5					Utah	Utah	England												
	Thomas A	Son	M	W	4					Utah	Utah	England												
	Ethel F	Daughter	F	W	2					Utah	Utah	England												
	Harrison Emily	Mother-in-law	F	W	68	Wd	10	8	8	England	England	England	1872	yes	None				yes	yes				
249	172	248 Harrell Martin H	Head	M	W	41	M	17		Illinois	Indiana	Illinois		yes	Engineer		W	no	yes	yes			2	4
	Mattie E	Wife	F	W	35	M	11	3	2	Utah	Missouri	Missouri		yes	None				yes	yes				
	Leo P	Son	M	W	8					Utah	Illinois	Utah		yes	Student	Public School			yes	yes	yes			
	Willis B	Son	M	W	10					Utah				yes	Student				yes	yes	yes			
	Lois	Daughter	F	W	10					Utah				yes	Student				yes	yes	yes			
	Edmund Edgar G	Lodger	M	W	23	S				Kansas	Vermont	S. Carolina		yes	Laborer		W	no	yes	yes			2	1
	Mechiner Raymond E	Lodger	M	W	23	S				Ohio	Ohio	Ohio		yes	Carpenter		W	no	yes	yes			1	9
	Roland Albert	Lodger	M	W	35	M	10			Colorado	Pennsylvania	Ireland		yes	Machinist		W	no	yes	yes			1	9
243	182	243 Howell Chas A	Head	M	W	28	M	4		Utah	England	England		yes	Manager	Mercantile	W	no	yes	yes			1	1
	Flora A	Wife	F	W	25	M	4	0	0	Utah	England	England		yes	None				yes	yes				
	Mary Anna M	Mother-in-law	F	W	56	Wd		6	4	England	S. Wales	S. Wales	1872	yes	None				yes	yes				
244	172	244 Howell Silas	Head	M	W	37	M	7		Utah	Missouri	Utah		yes	Machinist		W	no	yes	yes			9	4
	Minnie	Wife	F	W	27	M	7	4	4	Utah	Utah	Utah		yes	None				yes	yes				
	Agnes	Daughter	F	W	6	S				Utah	Utah	Utah		yes	Laundress		W		yes	yes			9	4
	Elmer	Son	M	W	10	S				Utah	Utah	Utah		yes	Helper		W		yes	yes			1	5
	Lindsay	Son	M	W	14	S				Utah	Utah	Utah		yes	Student				yes	yes	yes			

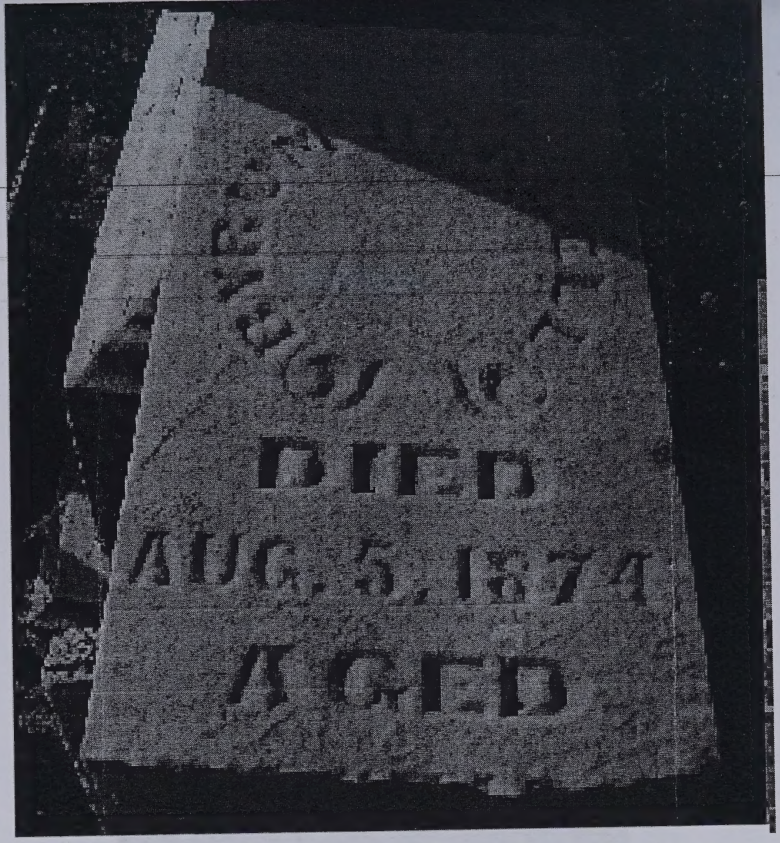
DIED
AUG. 5, 1874
AGED

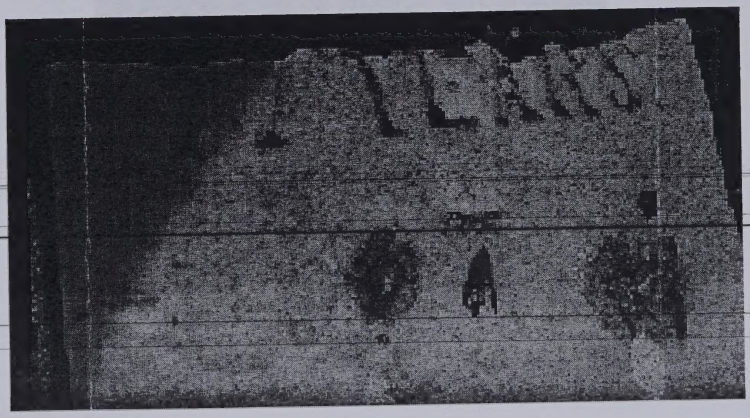

Sally Oldham
Pettle Harrell
↑
or Pulte)

1st wife of
Byrum

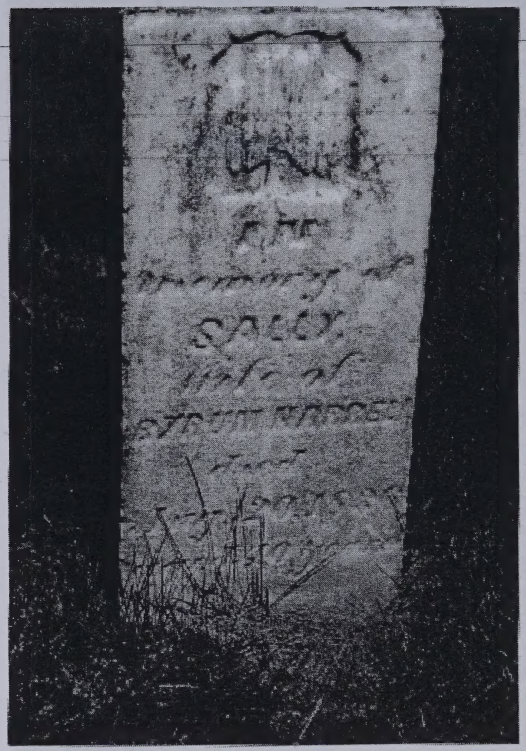

Photograph taken in July, 2000 by Mary Harrell-Sesniak
at Brandywine Cemetery, Shelby County, Indiana
In Memory of SALLY Wife of BYRUM HARRELL
died Aug. 20, 1836 aged 40 years
[Note, might also be 1826, but records show as 1836,
about 1 year before he married his second wife,
Sally Hubbal or Hubbell]

Brandywine
Cem. - Shelby Co
In

Sally Hubble
Harnell

2nd wife
of
Byrum

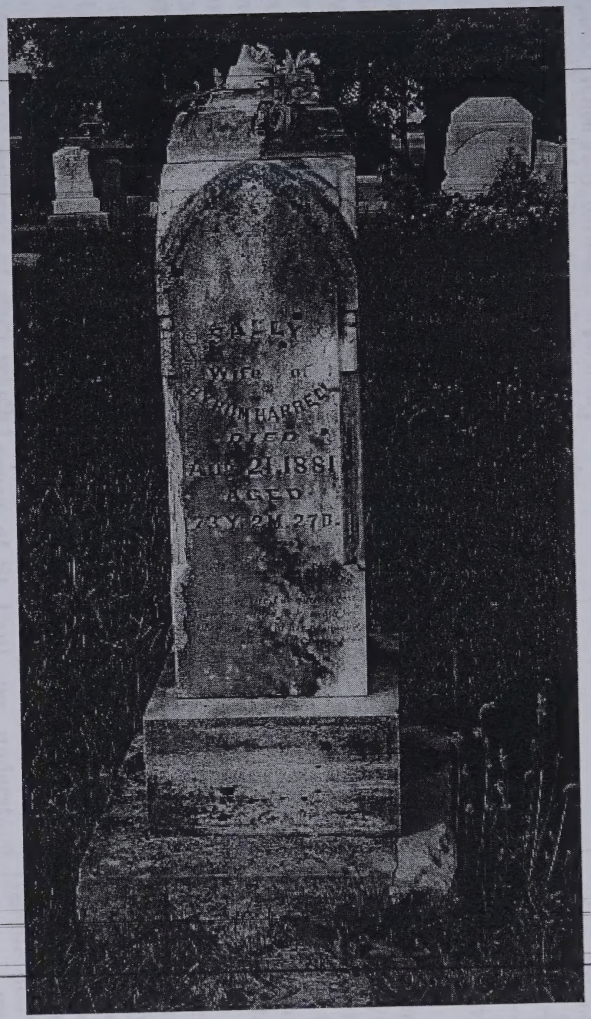

son, Ex-
, now re-
peace-
ning sun
orizon to
r worlds.
ry in all
wife and
ies shone
shineth
ght. Her
to her
red char-
of the
ing angel
soothe the
work is
the palid
"Grand-
y called)
and with
ey her to
ent city of
, wintry
o'er the
er, loving

T.

Democrat
h, 1903.
leave for

Indianap-

Indianap-

St. Vin-
rgely at-

Minnie,
were home

and Miss
lays with

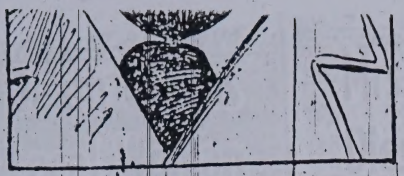

BILL SEWALL.

the latter. They found both. The friendship thus begun grew with years, the hunting season finding them constant companions in the Maine woods until Roosevelt went to ranching in Dakota when Sewall became foreman of the ranch. In recent years the friends have not been much together, but while on his trip through Maine in August last the president hunted up Sewall and had his old guide with him at several of his meetings and banquets. When they parted it was with the understanding that Sewall was to visit the White House soon, and now February has been chosen as the time.

Mr. and Mrs. Fred Kleinschmidt, 1413 north Alabama-st. Indianapolis, was awakened Thursday night by some one prying open a window. Mr. Kleinschmidt, who went to investigate, frightened the burglar away. He fired his revolver to notify the police who gave the miscreant a lively chase. Mr. and Mrs. Kleinschmidt are well known in this city.

William Bogeman who lives on Uncle "Nick" Weintraut's place in Liberty township, was a pleasant caller on The Democrat Saturday. He brought a sample of corn which he raised, that yielded eighty-six bushels to the acre.

Mr. A. D. Lynch who recently resigned his position at Washington, D. C., will leave that city for California in a few days. If he regains his health he will return to Indianapolis, and make it his permanent residence.

waist with touches of black.

The throng of callers was typical American, happy, fine looking and well dressed. The weather throughout the reception was so delightful that none suffered any discomfort or inconvenience from the long wait in line which many of them had. There was no hurrying and some times slight delays occurred as the President and Mrs. Roosevelt exchanged pleasantries with particular friends. Occasionally the president varied the formality of the receiving by inviting, as a special compliment, some personal friend or dignitary of rank to take place with the receiving party.

Curtis O. Harrell died at his residence No. 102 East Broadway. at 10:15 a. m. Saturday, January 3d, of kidney trouble. Age twenty-years, one month and seventeen days. Services were held at the Brandywine M. E. church at 2 p. m. Monday, January 5th, Rev. F. A. Guthrie officiating. Interment in Brandywine cemetery.

William T. Wilson, has received notice of the allowance of Minor's original pension in favor of the minor child of Samuel Thomas, late Linton. Rate of pension $10 per month with $36 arrearages.

Dr. F. M. Howard and Roy Kanouse, of St. Paul, we understand, are making preparations to go to Florida about the middle of this month on a hunting expedition of several days.

Miss Buella Waldar returned to her home in Oak Park, Chicago, Saturday, after a pleasant visit with her sister, Mrs. Fred Campbell, and friends in this city.

the table, then dip the
in ink and spin it on t
curious and beautiful
make afford an endl
amusement to the little c

A Change of C

"My name is so old fa
We heard our Nancy
"Nobody'd ever magi
That I could laugh a
It sounds so prim and
Then mother brough
With names and stori
And told her where
She read about "Obed
And "Thankful" an
Her great-great-great
All merry maids an
She read of "True Re
Of "Weep Not" and
Of "Plenty," "Meek"
"No Merit" and "D
Of "Charity" and "W
And then she raised
Why, Nancy's quite
Our little maiden s
—Elizabeth

The Spirit of

The Spirit of Wint
making its presence
different ways—some
sunshine and glisten
sometimes by drivi
blinding storms. T
it seems to take a de
bad things worse,
twists harder, twing
tarrh becomes more
the many symtoms
developed and aggra
not much poetry in t
truth, and it is a wo
people don't get ri
ments. The medi
them—Hood's Sars
ily obtained and th
proof that its cures
permanent.

The Union Buildi
sociation board of
week and declared
semi annual dividen

Mon 8-17-1970

Death Claims Local Woman

Mrs. Beatrice Patterson, 49, R. R. 3, Shelbyville, died Sunday at 4:15 p.m. at Heritage House Convalscent Center, following an illness of 14 months.

Services will be Wednesday at 10:30 a.m. at Ewing Mortuary, with Rev. Michael Wahl officiating. Burial will be in Forest Hill Cemetery. Friends may call at the mortuary after 4 p.m. Tuesday.

Mrs. Patterson had lived in Shelbyville since 1956, when the family came here from East Syracuse, N. Y., where she was a member of the Order of Eastern Star.

She was born there Dec. 14, 1920, the daughter of George and Gertrude (Pratt) Stevens. On April 2, 1942, she married William W. Patterson, who survives at home.

Also surviving are four children, William G. Patterson, Farmersville, Tex., Becky D. Patterson and Robert S. Patterson, both of Indianapolis, and Barbara L. Patterson, at home; two grandchildren and a sister, Mrs. Wilford (Dorese) Doner, Phoenix, N. Y. One son preceded in death.

Tues 8-18-1970

Mrs. Johnson Dies in Hospital

Mrs. Lura Elda Johnson, 73, R. R. 1, Edinburg, died Monday night at Bartholomew County Hospital. She had been ill six months.

Mrs. Johnson was a member of the Edinburg United Methodist Church, where services will be held Thursday at 2:00 p.m. with the Rev. Lester Vanest officiating.

Burial will be in Rest Haven Cemetery and friends may call at the Mutz Funeral Home, Edinburg, after 2:00 p.m. Wednesday. The family requests that memorials be in the form of contributions to the Cancer Society.

Born Aug. 16, 1897, Mrs. Johnson was the daughter of Phillip and Molly (Anderson) Stillabower. On Feb. 27, 1919, she was married to Paul Johnson, who survives at home.

Also surviving are two foster sons, Joe Titsworth of Edinburg and Carl Kabrich, R. R. 2, Edinburg, and a sister, Mrs. Hazel Bevis of Greensburg. A brother preceded in death.

Wed 8-19-1970

Sylvia Harrell Dies in Hospital

Mrs. Sylvia Harrell, 73, R. R. 2, Shelbyville, died at 12:15 p.m. Tuesday in Major Hospital.

Mrs. Harrell lived practically all her life in Brandywine Township and was a member of the Fairland United Methodist Church.

Services will be Friday at 10:30 a.m. at the Ewing Mortuary with the Rev. Harold Claycamp officiating. Burial will be in Brandywine Cemetery. Friends may call at the mortuary after 3:00 p.m. Thursday.

Mrs. Harrell was born in Brandywine Township March 7, 1897, the daughter of Jacob and Martha (Skillman) Helms. In 1914 she was married to William Virgil Harrell, who died April 18, 1966.

Survivors are a son, William H. Harrell, R. R. Fairland; two daughters, Mrs. Dorothy Pike and Mrs. Ruby June Comstock, both of Indianapolis; four grandchildren and five great-grandchildren. One sister and two brothers preceded in death.

FRIDAY 4-15-66

Death Claims Mrs. Houston

Mrs. Blanche Houston, 79, of 830 E. 49th St., Indianapolis, died Thursday afternoon at a nursing home in Carmel.

Mrs. Houston was a former resident of the Shelbyville and Franklin communities and had resided in Indianapolis for the past 25 years.

Born in Brownstown on July 14, 1886, she was the daughter of John and Emma (Hudson) Durment. She was married to Fred Houston, who preceded in death.

Surviving are three daughters, two sons, six grandchildren and a sister.

Services will be held Monday at 10:00 a.m. at Flanner and Buchanan Fall Creek Mortuary in Indianapolis and burial will be in a Brownstown cemetery. Friends may call at the mortuary after noon on Saturday.

JOBE Child Dies After Brief Illness

Sat. 4-16-66

John Joseph Jobe, 22 months old, R. R. 1, Shelbyville, died at W. S. Major Hospital yesterday at 11:00 a.m., where he had been a patient for one day, after a very short illness.

He was born in Shelbyville June 15, 1964 the son of James and Bernice (Chaney) Jobe, who survive with three sisters and a brother, Karen Kaye, Jennifer Lynn, Lisa Ann and James Kevin, all at home. Grandparents surviving are Mr. and Mrs. Travis Chaney, Connersville, Mr. and Mrs. Kenneth Jobe, R. R. 4, Connersville and a great-grandmother, Mrs. John Nolan, Alpine.

Services will be at Myers Funeral Home in Connersville, Monday at 10:00 a.m. Entombment will be in the Shrine of Memories Mausoleum. Friends may call at the mortuary after 4:00 p.m. Sunday.

Death Claims Mrs. Murnan

4-16-66 Saturday

Rites Are Tuesday For Local Woman, 63

Mrs. Charles H. Murnan, 63, 247 Walker St., died today at 6:00 a.m. at Robert Long Hospital, Indianapolis. She had been in failing health for about one year and seriously ill for two days.

Services for Mrs. Murnan will be Tuesday at 11:00 a.m. at the Murphy Funeral Home and burial will be in Forest Hill Cemetery. Friends may call at the mortuary—anytime—after—7:00 p.m. Sunday.

Mrs. Murnan was born in Osgood Aug. 13, 1902, the daughter of Perry and Eva (Bostic) Edens. She was married to Alban Matthis who died in 1944. She married Charles H. Murnan Dec. 2, 1946 and he survives with her daughter Mrs. Harry (Lois) Justus of Morristown and three grandchildren.

Also surviving are five sisters and a brother, Mrs. William (Ruby) Boyle, Shelbyville, Mrs. Rowland (Hattie) Thomas, Glendale, Calif., Mrs. Harold (Myrtle) Whitney, Los Angeles, Calif., and Mrs. Thomas (Osie) Bedunnah and Mrs. Frank (Cora) Bushle, both of Cincinnati, Ohio, and Norris Edens of Sharonville, Ohio.

Death Claims W. V. Harrell

4-19-66 Tuesday

Rites Wednesday For Electrical Contractor

Services will be Wednesday at 2 p.m. at the Ewing Mortuary for William Virgil Harrell, 70, R. R. 2, who died at his home yesterday at 10:45 a.m. Death was attributed to a heart attack. Mr. Harrell, an electrical contractor, had been ill for 1½ years.

Rev. Hansel Tower will officiate and burial will be in Brandywine Cemetery, with graveside rites conducted by the Eagles Lodge. Friends may call at the mortuary at any time.

Mr. Harrell was a member of the Fairland Methodist Church and a member and past president of the Eagles Lodge here.

Born in Brandywine Township on Aug. 11, 1895, Mr. Harrell had lived there most of his life and was the son of Curtis and Ida (Bassett) Harrell.

He was married to Sylvia Helms in 1914 and she survives with three children, Mrs. Dorothy Pike and Mrs. Ruby June Comstock, both of Indianapolis, and William H. Harrell, R. R. 1, Fairland; four grandchildren; two great - grandchildren and one brother, Earl Harrell of Shelbyville. A son and daughter preceded in death.

54

Hubert Wertz Dies In Hospital

Services for Hubert L. Wertz, 55, 116 S. Hamilton St., Shelbyville, will be Tuesday at 2:00 p.m. at the Carmony Funeral Home in Shelbyville. The Rev. James H. Horner will officiate and burial will be in Miller Cemetery. Friends may call at the funeral home at any time.

Mr. Wertz died at Major Hospital Saturday at 5:45 p.m. He had been in failing health since December and hospitalized two months.

A resident of Shelby County almost all of his life, Mr. Wertz was a member of the Eagles Lodge.

Born June 28, 1914 in Shelby County, he was the son of George A. and Anna M. (Mohr).

Surviving with his mother of Shelbyville are two brothers, Garnet M. Wertz, Shelbyville, and Wayne L. Wertz, R. R. 4, Shelbyville; two sisters, Mrs. Raymond (Bernadine) D. Anderson, Shelbyville, and Mrs. Don (Wanda) Bullard, Hope. Mr. Wertz's father preceded in death in 1951 and a brother, Herman, died in 1961.

Mon 6-1-1970

Marsh Rites Sunday

Services were held Sunday in Henderson, Ky., for Mrs. Garnet (Mary) Marsh, 59, former Boggstown area resident. Mrs. Marsh died Thursday at her home in Henderson following an illness of several months.

Mon 6-1-1970

Virgil Harrell Dies At Home

Roy Virgil Harrell, 70, R. R. 1, Flat Rock, died at his home in Lewis Creek, Sunday, at 6:00 p.m. Mr. Harrell had been seriously ill ten weeks.

Custodian at the Flat Rock school, Mr. Harrell lived in Lewis Creek 30 years and in that community all of his life.

Services will be held at the Lewis Creek Wesleyan Church, of which Mr. Harrell was a member, at 2:00 p.m. Wednesday. The Rev. Harry T. Munch and the Rev. Paul W. Abraham will officiate and burial will be in Miller Cemetery. Friends may call at the Morgan Mortuary after 2:00 p.m. Tuesday, until noon Wednesday, and at the church after 1:00 p.m.

Born in Smithland in Shelby County, May 5, 1900, Mr. Harrell was the son of Joseph and Henrietta (Cox) Harrell. He married Christina Werner in Shelbyville on Oct. 1, 1919, and she survives.

Also surviving are a son, Clifford Harrell, Mt. Auburn; two brothers, Charles Harrell, R. R. 1, Flat Rock, and Stephan Harrell, Shelbyville; two sisters, Mrs. Clara Clayton, Smithland, and Mrs. Thomas (Verna) Johnson, Muskegon, Mich.; three grandchildren, and two great-grandchildren.

Allie J. Senour

Services will be Friday at 1:00 p.m. at the Patton Funeral Home Chapel, Indianapolis, for Allie "Al" J. Senour, 70, of 4320 N. Illinois St., Indianapolis, who died Monday at Methodist Hospital there.

Burial will be in Forest Hill Cemetery and friends may call at the funeral home at any time.

A resident of Shelbyville for many years before moving to Indianapolis 10 years ago, Mr. Senour was a member of the Second Baptist Church here. He was formerly employed at The Shelbyville News and at the KCL Corp.

Surviving are three children, William H. Senour and Mrs. Era Leigh Evans, both of Indianapolis, and Mrs. Virginia Stewart, Washington, D. C. His wife, Augustine, preceded in death.

DOROTHY SCHNAITTER HARRELL
OCT 4, 1952

Harrell Rites Set For Monday

Sat 10-6-52 10-3-52

Funeral services will be held at the Ewing Mortuary at 2:00 p. m. Monday for Mrs. Dorothy Schnaitter Harrell, 36, 414 W. Taylor St., who authorities said took her own life here Friday.

Rev. Melvin Phillips will officiate at the services. Burial will be in Forest Hill cemetery. Friends may call at the funeral home after 2:00 p. m. Sunday.

Shelbyville police were called to the residence at 414 W. Taylor St. at 4:45 p. m. Friday by Walter V. Schnaitter, the father of Mrs. Harrell. The body was found hanging in the basement, and Acting Coroner Dr. Wilson Dalton attributed death to suicide.

APPARENTLY Mrs. Harrell had knotted a plastic clothesline around her neck and over a gaspipe and had stepped off a bucket. Police said she had been dead for some time when the body was found.

She was an employee of the Pittsburgh Plate Glass plant here and had worked as a secretary in various Shelbyville business firms for several years. Her daughter called the plant Friday morning to report Mrs. Harrell was too ill to go to work.

MRS. HARRELL was born in Switzerland county, Ind., March 9, 1916, the daughter of Walter V. and Estella Pavey Schnaitter. She is survived by her father; a daughter Rita Rose Harrell and a sister, Mrs. Alma Scott, Shelbyville. She had lived in Shelbyville for 30 years. She was a member of the First Baptist Church.

THE SHELBY DEMOCRAT
Thursday August 14, 1879
page 3 column 1

William Harrell and family packed up last Sunday morning and went to the Acton camp meeting. At noon they received the cheerful intelligence that their home had been set on fire about 10 o'clock, as is supposed by an incendiary bent on robbery, and that the dwelling with all its contents was destroyed. Mr. Harrell's loss is estimated at about $700, on which he has an insurance of $400.

SHELBYVILLE-SHELBY COUNTY
PUBLIC LIBRARY

Mrs. Lora Lawrence b Estell Co Ky on March 20, 1898; d Shelby Co Ind Apr 17,1977 dt of Elsworth & Miranda Jane(Barnes) McKinney; on July 2, 1921 m Ernest F. Lawrence who died Sept 24, 1971; survivors include 4 ch, Mrs. Forest (Constance) Abell, Mrs. Letty L. McDarby and Jack F. Lawrence, all of Shelbyville; Dick Lawrence, San Diego, Calif; a bro George McKinney, Shelbyville, 2 sisters, Mrs. Amma Begley, New Castle, and Mrs. Laura Eckelberger, Shelbyville; 17 grch; 11 great grch. Three brothers preceded in death; member of Sventh Day Adventist Church; bur. Forest Hill Cemetery.

Ora Borden b Mar 29, 1888 d Ind'pls hospital Apr 18,1977 son of Aaron & Mary(Cayton)Borden; m 1st to Fairie E. Snodgrass, who d Apr 12, 1948; later m 2ndly to Mary Etta Gifford in Dec. 1962, and she survives; also surviving are 3 ch, Caryl R. Borden, Charles O Borden both of Indianapolis and Mrs. Loretta(Sally) O'Mara of Shelbyville; a sister Mrs. Emma Barrett, Acton, a brother George Borden, Greensburg; 6 grch; 9 great grch. Two dts, 2 bros., & a sister preceded in death. bur. New Palestine Cem.

Mrs. Margaret Louise Saylor b Greensburg, Ind Nov 29. 1916; d Ind'pls., hosp'tl Apr 19,1977 dt of William & Bessie(Sanders) Redeker; on May 19, 1957 m Harry F. Saylor who survives; also surviving, son Charles B. McKinney, rt 1 Shelbyville; 4 grch; 20 step-grch; 2 step-great grch; 2 sisters, Mrs. Stella Scholer and Mrs. Nellie May Murray both of Ind'pls. One sister preceded in death. member of Grace Wesleyan church here; bur. at Forest Hill Cem.

George T. Perkinson, Sr. b Johnson Co Ind Oct 19, 1905; d Ind'pls hosp'tl Apr 19,1977 son of William Lee & Margaret (Dine)Perkinson. on Feb 13,1926 m to Delmo Surface who survives; also surviving are 4 ch, George T. Perkinson, Jr, Boggstown, Robert J. Perkinson, Shelbyville, Raymond(Skip) Perkinson rt 1 Boggstown; and Mrs. James(Judith) Crain of Connersville, Ind; 5 brothers and sisters, Mrs. Leland(Ruby) Wheatcraft, Greenwood, James Perkinson, Calif;, Miss Alice Perkinson, Calif;, Mrs Leslie(Ivy) Tittman, Calif, and 9 grch; 2 great grch; member of the Spearsville Christian Church and Fairland Masonic Lodge; bur. Greenwood Cem.

Ernest Dial age 54, of Louisville Ky d Apr 19,1977. He was a brother of Mr . Jim(Mary)Pierce and Ray Dial both of Shelbyville, Ind.

Richard W. Plymate b June 23, 1882; d April 19,1977 son of Joseph P. & Luvina(Clark)Plymate; on Dec 1903 m Olive Jordan and she died in June 1938 survivors are son, Walter Plymate, Fairland, 15 grch; 28 great grch; 1 great great grch; Two sons, 1 dau and 1 brother and 1 sister preceded in death. member of Fairland Baptist church; bur. Fairland Cem., Ind.

Mrs. Christina Harrell b June 17, 1901 d April 20,1977 dt of Charles & Carrie(Leonard) Werner; on Oct 21, 1919 m Roy Virgil Harrell who died May 31, 1970; surviv ors are one son, Clifford Harrell, Mt. Auburn, 3 gr ch; 3 great grch; Four sisters and one brother preceded in death. bur. Miller Cem.

Harvey E. Pool b Feb 17, 1898 Jennings Co Ind; d New Fort Richey Center Apr 20,1977, former Shelby Co resident & son of J.T. & Martha(Miller) Pool; he m Eva Smiley who survives; also surviving, son Norman Pool Shelbyville; a bro Frederick Pool, North Vernon, a sister Mrs. Harriett Moyer, Westport; 1 gr ch; 1 great grch. bur. Hope Moravian Cem., Ind.

HARRELL FAMILY

CHILDREN OF BYNAM HARRELL

by first wife Sarah Oldham Pertle Harrell

Incorrect - She is daughter of Wm. & Mary Harrell. Wm evidently father of Bynum.

1. Eleanor Harrell, b. Sept 11, 1816 VA d. Nov. 7, 1896
   m. 1st _____ Crow 2nd John Oldham

Sister of Bynam not daughter

2. Sidna Harrell, b. ca. 1819 VA
   m. Henry Anders

3. Henderson H. Harrell, b. Nov. 10, 1821 VA d. April 16, 1879
   m. Matilda Brady on Nov. 10, 1864 Was Margaret a 15 yrs
   Matilda born 1849 Had son Wm. L Harrell

4. Granville Smith Harrell, b. 1824 VA d. Nov. 9,1907,age 83 yrs.7 mos. 25 days
   m. Eliz. E. Totten on Nov. 30, 1843 (Book 5, 1845-1846, p. 55)
   Eliza b. ~~1802~~ 1828
   Had daughter Matilda, b. 1849
   Granville died at Fairland, IN

5. Eliza Harrell, b. ca. 1825 VA
   m. Marquis Smith on Feb. 17, 1845

6. Matilda Harrell, b. 1828 VA d. 1885
   m. 1st Joses(Joseph) Oldham 2nd Thomas Hendricks
   m. March 9, 1843 (Book 4, 1839-1843 p. 550)

7. Andrew Harrell, b. ca. 1834 IN

by second wife Sarah Hubble

8. William H. Harrell, b. ca. 1838 d. 1920
   m. Loretta M. (1839-1915)
   Colglasier

9. Judge W.W. Harrell, b. ca. 1840
   m. Lodema Drake on March 25, 1858
   m. Josephine E. J. Day on March 25, 1875
   m. Lottie May Jenkins on October 3, 1889

10. Ransom B. Harrell, 1841-1842 - died under 1 year old -buried Brandywine Cem.

11. Elizabeth J. Harrell, b. ca. 1844
    m. Benjamin H. Boone on Sept. 19, 1859

P 13. M.J. Boyd
14- Sara Gorrell

HOW WERE THESE PEOPLE CONNECTED TO HARRELL FAMILY?

Granville Henderson and Emily Pierce m. Jan. 15, 1822 in Wythe Co., VA
Granville Henderson and Darthula Smyth m. on April 2, 1815, daughter of General Alexander Smyth
David Harrell m. Celia Moor, 1777, Bertie Co., N.C. (see census lists Wythe Co., VA)?

HARRELL FAMILY

1820 Census, Wythe Co.,Va , p. 215
Biram Harrall, male: 1 between age 18 and 26
females: 2 between 0 and 10; 1 between 16 and 26

1830 Census, Shelby Co., Sugar Creek Twp., IN, p. 393
Byram Hirral, males: 2 between 5 and 10; 1 between 30 and 40
females: 2 between 0 and 5; 1 between 5 and 10; 1 between 10 and 15; 1 between 20 and 30

1840 Census, Shelby Co., Moral Twp., IN p. 338
Biram Harral, males: 2 between 0 and 5; 1 between 5 and 10; 1 between 15 and 20; 1 between 40 and 50
females: 1 between 5 and 10; 2 between 10 and 15; 1 between 30 & 40

1850 Census, Shelby Co., Brandywine Twp., IN p. 363

Byron Harrell	52 m	$3000	VA
Sally Harrell	42 f		"
Andrew "	16 m		IN
William H. "	12 m		"
Judge W.W. "	10 m		"
Elizabeth "	6 f		"
Elizabeth Brady	14 f		"
William Harrell	72 m		VA b. 1778

Byrum Harrell, it seems, married Sarah (Sally) Oldham Pertle Harrell first. A cemetery record of Brandywine Cemetery, Shelby Co, IN shows Sallie(Sally), wife of Byrum Harrell, died August 20, 1836, age 40 years. So, Sally was born 1796.

Byrum Harrell, after his first wife died, 1836, married in Smyth County, VA on 11 June, 1837, another Sally, namely Sally Hubble. Minister, Richard Roberts. This second wife, Sarah Hubble died August 21 1881, age 73, 2 mos. 27 days. So, she was born in 1808. This wife also buried at Brandywine Cem., Shelby Co., IN.

Byrum Harrell was born ca. 1797. 1798 He died August 5, 1874. The Shelby Volunteer newspaper of Aug. 13, 1874 noted Byrum's passing. It noted that he was a Democrat and an ordained minister of the Christian Church.

* Heirs of Bynam Harrell (d. Aug. 4, 1874) in his estate settlement:
Eliza Smith dau. Probate Order Book 14, p. 226
Sydney Ensminger dau.
Eliz. J. Boon dau.
H.H. Harrell son A adm app. BK 13, p.22, Oct. 1874
Matilda Hendricks dau. - She was Matilda Harrell Oldham wife of Joses Oldham. After Joses' death she married Hendricks
G.S. Harrell son
Wm. H. Harrell don
Sally Harrell widow
M.J. Boyd dau.
Grandchildren: James Gorrell and Jane Gorrell?
children of Sara Gorrell dec.

* Information from Maurice Holmes
Sally Hubble was evidently the daughter of Eliphalet (Eliphaler) Hubble & wife Elizabeth. Sally's sister evidently Elizabeth Hubbell who married Wm. W. Totten. Wm. & Eliz's daughter was Eliza Totten who married Granville S. Harrell. Sally also had a sister Margaret?

OTHER DESCENDANTS OF BYRUM HARRELL

--Wm. L. Harrell, son of Henderson H. Harrell . Wm. L. Harrell, b. Oct. 7, 1851
d. July 22, 1903 Wm. L. married Maria ____ , b. Nov. 27, 1855, d. July 17, 1946
Lived 130 W. Hendricks, Shelbyville, IN Both buried Brandwine Cem.

--No Harrell marriages in Shelby Co., IN betwee 1822 and 1839

--James E. Harrell m. Eady McCarty on April 17, 1845

-- Ida May Ensminger, died Nov. 15, 1927 (both buried Fairland Cem. Shelby Co.)
Husband John Mack Ensminger (b. April 25, 1863 d. Dec. 15, 1929)
Ida's father was Wm. H. Harrell of Shelby County
Ida's mother was _____ Colclasier of Shelby Co.
John Mack's father was Elijah Ensminger
John Mack's mother was Claudia Oldham

-- William N. Harrell, b. Aug. 25, 1835 d. Dec. 27, 1915
Wife Ida Mae, dau of W. & L. Bassett , b. July 10, 1873, d. March 3, 1902
both buried Brandywine Cem.

-- WILL OF HENDERSON H. HARRELL, wife Matilda Will Book I pp. 527-528
Sons: Wm. L. Harrell Dated Jan. 3, 1879
Bryon Harrell Recorded April 18, 1879
Daughters - Edy, wife of John L. Rhoads
Iva Green wife of Joseph Hugle
Arma Jane, wife of Taylor Glessner
Eleno Harrell
Grandchild Wm H. Rhoades
Exec. St. Clair Ensminger
Witnesses: John C. Slocum and Andrew Ensminger

-- Henderson H. Harrell - adm. of estate of Joses Oldham. Pet to sell lots in Fairland and other real estate. Matilda soldl/3 of her interest in real estate to Granville S. Harrell before she married Thomas Hendricks. George W. Holmes as security.

-- 1860 Indiana Census

William Harrell	84	VA	Brandywine Twp.	p. 709
Byram Harrell	62	VA	Brandywine Twp.	p. 709
Byrum Harrell	14	IN	" "	p. 705
Eliza Harrell	32	VA	Moral Twp.	p. 871
Granville S. Harrell	36	VA	" "	p. 871

-- FAIRLAND CEMETERY
Harrell, Granville S. 1824-1908 p. 228
wife, Eliza E. Harrell 1828-1908
William H. Harrell 1838-1920 p. 228
wife Loretta M. 1839-1915
Granville S. Oldham's wife, Mary E. Oldham 1856-1915

-- BRANDYWINE CEMETERY
William H. Harrell, b. April 19, 1919 d. Jan 21, 1973
(father Wm. ? mother Sylvia
H.H. Harrell b. Nov. 10, 1821 d. April 16, 1879 p. 208
Wm. L. b. Oct. 7, 1851 d. July 22, 1903 p. 211
Maria wife of Wm. L. b. Nov. 27, 1855 d. July 17, 1946 p. 211

CHURCH RECORDS OF STONE HARBOR

— W. L. Burrell, son of Washington H. Burrell & Ma. L. Burrell, b. Oct. 7, 1891
d. July 24, 1931 Wm. L. married Marie ____ , b. Nov. 27, 1895, d. July 17, 1916
lived in 0, Pendleton, Shelbyville, IN Both buried Greenwood Cem.
—Wm Burrell manager in Shelby Co., IN betwee 1892 and 1899

—James E. Burrell m. Sady McCarty on April 17, 1843

— Ida May Bussinger, died Nov. 15, 1927 (with Second National Cem. Shelby Co.)
Shelbyville Bank Manager (b. April 23, 1863 d. Dec. 13, 1929)
Ida's father was Wm. E. Burrell of Shelby County
Ida's mother was ____ Chisholmster of Shelby Co.
John Mack's father was Elijah Bussinger
John Mack's mother was Claudia Oldham

— William E. Burrell, b. Aug. 25, 1895 d. Dec. 27, 1915
Wife Ida Mae, bet of W. & L. Bussing , b. July 10, 1873, d. March 3, 1901
both buried Greenhylne Cem.

— WILL OF WASHINGTON E. BURRELL, wife Matilda Will Book I pp. 527-528
Sons: Wm. E. Burrell Dated 4th. 3, 1879
Lemon Burrell Recorded April 18, 1879
Daughters - Mdy, wife of John L. Rhoads
Iva Green wife of Joseph Engle
Lena Lane, wife of Taylor Glenmeyer
Elmon Burrell
Grandchildren: Rhoades
Sons. Sr. Claire Bussinger
Wm Burrell for G. Alvern and Andrew Bussinger

— Washington H. Burrell - adm. of estate of Jesse Oldham. Put to sell lots in Pleasant and other real estate. Matilda sold 1/3 of her interest in real estate to Granville S. Burrell before the marriage Thomas Hendricks, George W. Holman as security.

— 1870's Indiana Census

William Burrell-	64	VA	Brandywine Twp. p. 709
Byron Burrell	23	VA	Brandywine Twp. p. 709
Byron Burrell	14	IN	" " p. 705
Eliza Burrell	32	VA	Moral Twp. p. 871
Granville S. Burrell	30	VA	" " p. 871

— PATRIARCH CEMETERY

Burrell, Granville S. 1824-1900 p. 229
Wife, Eliza E. Burrell 1828-1900
William H. Burrell 1852-1920 p. 228
Wife Cornelia M. 1852-1912
Granville S. Oldham's wife, Mary E. Oldham 1856-1915

— BRANDYWINE CEMETERY

William E. Burrell, b. April 19, 1919 d. Jan 21, 1973
(Father Wm. ? mother Sylvia
E.E. Burrell b. Nov. 10, 1881 d. April 14, 1879 p. 209
Wm. E. b. Oct. 7, 1891 d. July 22, 1903 p. 211
Maria wife of Wm. L. W. Nov. 27, 1895 d. July 17, 1916 p. 211

HARRELL FAMILY

1820 Census, Wythe County, VA

Jacob Harrell	200110-10010	p. 214
John Harrell	130101-10201	p. 214
Biram Harrell	000100-20100	p. 215
William Harrell	100010-22010	p. 215
William Harrell	000010-20100	p. 215
Lanty Harrell	200010-10100	p. 216
David Harrell	000001-00001	p. 216
William Harrell	100021-00101	p. 216

These two enumerated one after the other

1810 Census, Wythe County, VA

Jacob Harrald	00100-00100
John "	32010-31010
John "	33110-20010
William "	00101-00001
William "	01010-21010
David "	10001-10001

1800 [redacted], Wythe County VA Tax records

David Harrell
John Harrell (son of William)
Reubin Harrell
John Harrell
William Harrell
William Harrell

1795 Wythe County Va Tax records

David Harrell
Ruebin Harrell
James Harrell
William Harrell

REVOLUTIONARY PENSION OF REUBEN HARRELL, born 1751 living in Washington Co., VA, in 1819. Enlisted in Shen. Co., VA in 1775 Wife: Rebecca Smith (she died 12 March 1842) They were married in 1770 or 1771 in Shen. Co., VA

Children of Reuben and Rebecca:

1. William
2. Nancy
3. Henry
4. John b. ca. 1771
5. Natan b. ca. 1784 (living in Ark. in 1846)
6. Jacob b. ca. 1786
7. Enoch
8. Robert
9. Rebecca m. a Pratt

It is theorized that Reuben Harrell was the father of William Harrell and that William Harrell was the father of Biram Harrell.

1820 Gen'l C., Wythe County, VA

Mary Barrell	200110-10010	p. 214
John Barrell	110101-10201	p. 216
William Barrell	000100-20100	p. 215
William Barrell	100010-32010	p. 215
William Barrell	000010-20100	p. 215
Lucy Barrell	200010-10100	p. 216
David Barrell	000001-00001	p. 216
William Barrell	100021-00101	p. 215

1810 Census, Wythe County, VA

Jacob Barrell		001001-00100
John "		210110-21010
John "		311110-20010
William "		00101-21001
William "		010010-42010
David "		10001-10001

1800 Census, Wythe County VA Tax Records

David Barrell
John Barrell (son of William)
Rachel Barrell
John Barrell
William Barrell
William Barrell

1795 Wythe County Va Tax records

David Barrell
Rachel Barrell
James Barrell
William Barrell

REVOLUTIONARY PENSION OF BARBEN BARRELL, born 1753
living in Washington Co., VA. in 1819. Enlisted in
Spts. Co., VA in 1775. After Robeson South (who died 12 March 1842)
They were married in 1770 or 1771 in Spts. Co., VA
Children of Barben and Robeson:

1. William
2. Henry
3. Henry
4. John b. ca. 1771
5. Wyatt b. ca. 1784 (living in Ark. in 1850)
6. Jacob b. ca. 1788
7. Enoch
8. Esther
9. Robeson m. a Pratt

It is theorized that Barben Barrell was the father of William Barrell and that William Barrell was the father of Silas Barrell.

PROOFS OF ANCESTRY OF ELENDER(ELLEN) HARRELL

Gideon Harold Oldham, b. Jan. 3, 1848 IN, d. April 9, 1924
wife Emma, father: John Oldham, IN
mother: Eleanor Harrell, VA Fairland Cem.

John A. Oldham , b. Feb. 9, 1853 Shelby Co., IN, d. Jan. 12, 1926
father: Joseph Oldham, Shelby Co.
mother: Matella Harrell, Shelby Co. City Cem.

Granville S. Oldham, b. Jan. 8, 1842, In; d. Sept. 10, 1922
father:John Oldham, TN
mother:Eleanor Harrell, VA
Fairland Cemetery

Gideon and Granville Oldham's death records prove that her maiden name was Elender Harrell. William H. Harrell administered Ellen's estate. In 1850 John and Eleander (Harrell) Oldham were enumerated 4 doors down from Byrum Oldham and family. She had a son named Granville Smith Oldham which could have been named after Granville Smith Harrell. Her year of birth fits in with census data on Byrum Harrell (in 1820 he had 2 girls between 0 and 5 years of age.

ELIZA E. CROW AND SAMUEL CARR

Eliza E. Crow was the daughter of Eleander(Ellen) Harrell who first married _____ Crow. Ellen 2nd married John Oldham.

Eliza Crow and Samuel Carr married in Shelby Co., In on September 4, 1856. Eliza (Crow) Carr died between 1880 and 1900 in Wappello County, Iowa. Her husband Samuel is listed as a widower on the 1900 census. Since Eliza was listed in her mother's will in 1896, this narrows her date of death down to 1896-1900.

According to A HISTORY OF WAPPELLO COUNTY, IA by Harrison L. Waterman, 1914, page 319, Samuel Carr's father was John Carr.

1860 Census, Wappello Co., Iowa, Richland Twp. p. 635

Samuel Carr	26 m	Farmer	OH
Eliza Carr	25 f		IN
Mary E. Carr	2 f		IN
John W. Carr	1 m		IA

1870 Census,Warren Co., Iowa (Greenfield Twp.)

Samuel Crow	32 m	IN
Eliza Crow	30 f	IN
Sarah Crow	11 f	IA
Mary Crow	8 f	IA
Rozella	7 f	IA
Margaret	6 f	IA
John	2 m	IA
wilbur	4/12 m	IA

1880 Census, Wappello Co., IA (Richland Twp. ED 56 sheet 1

Samuel Carr	Head	46	OH	KY	MD
Eliza Carr	Wife	45	IN	VA	VA
John W. Carr	son	21	IA	OH	IN
Joseph Carr	son	19	"	"	"
Susan M. Carr	dau.	15	"	"	"
Douglas Carr	son	11	"	"	"
George Carr	son	9	"	"	"
Ruth E. Carr	dau.	7	"	"	"
Charley H. Carr	son	6	"	"	"
Louisa F. Carr	dau.	1/12	"	"	"

Tombstone inscription, Red Oak, Iowa

Samuel Crowe , b. March 13, 1837
d. May 5, 1908

Eliza Crowe, his wife, b. Sept. 24, 1840 -Her maiden name was Drake from
d. March 23, 1907 Shelby Co., IN

Harrel Henderson	Matilda Brady	-- --	-	Nov	10	1864	8	3
Harrel John	Nancy J Leach	-- --	-	Nov	23	1865	8	4
Harrell A William	Jessie A Yost	Nov 11 1879	W	Aprl	21	1912	21	1
Harrell Abigail	William Gwynne	-- --	-	May	12	1860	7	4
Harrell Albert P	Olive Lisher	Dec 24 1860	W	Aug	27	1908	19	3
Harrell Albert P	Lindsey B Williams	-- --	-	Oct	31	1880	11	5
Harrell Alice	Delbert M Dawson	June 1 1897	W	Nov	29	1916	23	1
Harrell Amanda B	Oliver T Johnston	-- --	-	Sept	18	1879	11	3
Harrell Angeline	John H Butler	-- --	-	Oct	5	1876	10	5
Harrell Aurilla	Peter W Ziegler	-- --	-	Feb	6	1894	14	4
Harrell Barbara	John R Sawyer	-- --	-	Dec	24	1883	12	3
Harrell Bessie	Edgar A Briley	Feb 21 1896	W	Aprl	17	1919	24	1
Harrell Blanche M	Daniel P Robinson	Feb 16 1900	W	Aprl	18	1920	24	4
Harrell Byran	Dora Greenup	-- --	-	Jan	17	1882	12	9
Harrell Byrum	Barbara L Steward	-- --	-	May	25	1870	9	3

HAR - HAR

Harrell Martha M	Thomas W Jackson	-- --	-	Aprl	20	1873	10	1
Harrell Mary E	John L Rhoades	-- --	-	Mar	20	1867	8	6
Harrell Mary E	James Boles	-- --	-	Dec	27	1891	14	1
Harrell Mary S	Frank M Ashley	-- --	-	(June	16	1836)	13	5
				(Date of License)				
Harrell Matilda J	Willis G Storms	-- --	-	(Mar	1	1866)	8	4
				(Date of License)				
Harrell Matilda J	Willis G Storms	-- --	-	Mar	1	1866	8	4
Harrell Ollie	Millie Perkins	-- --	-	Dec	24	1896	15	2
Harrell Ralph W	Bessie M Richeson	Jan 8 1895	W	Dec	25	1919	24	3
Harrell Rosa	John Teltoe	-- --	-	Sept	2	1900	16	2
Harrell Roy Virgil	Christina Werner	May 5 1900	W	Oct	21	1919	24	3
Harrell Ruth	Daniel Yarling	Oct 25 1896	W	Nov	1	1916	23	1
Harrell Sarah E	James O Huffman	-- --	-	Feb	1	1876	10	4
Harrell Sarah E	Ulysses G Norvell	-- --	-	Dec	4	1892	14	3
Harrell Silas	Anna Sheppel	-- --	-	Jan	11	1894	14	4
Harrell Silas H	Emma Daisy Lee	-- --	-	Nov	7	1897	15	4
Harrell T Ira	Nellie M Osborn	-- --	-	Mar	15	1891	14	7
Harrell Verna	Thomas E Johnson	Sept 4 1890	W	Jan	10	1909	19	4
Harrell Virgel	Sylvia Helms	Aug 7 1895	W	July	9	1915	22	3
Harrell Vivian May	William Eberhart	Nov 15 1897	W	Aug	2	1917	23	3
Harrell W L	Anna Dobbins	-- --	-	July	4	1895	15	7
Harrell William	Georgie Ann Pope	-- --	-	Mar	20	1883	12	2
Harrell William H	Loretta M Haney	-- --	-	Feb	11	1860	7	41
Harrell William H	Laura B Bishop	-- --	-	Mar	20	1883	12	21
Harrell William L	Maria McLaughlin	-- --	-	July	1	1875	10	35
Harriman Eliza A	Nehemiah Means	-- --	-	Nov	10	1880	11	51
Harriman Thomas F	Eliza Judd	-- --	-	Feb	17	1867	8	60
Harris Alta Leah	August J Hirschauer	June 19 1885	W	June	19	1906	18	31
Harris Ann Eliza	John Nigh	-- --	-	Nov	20	1861	8	31
Harris Ben	Edel Chaney	July 19 1890	W	Aprl	12	1914	22	33
Harris Carrie M	Charles S McNutt	Jan 13 1885	W	July	5	1909	19	52
Harris Cicero	Anthy A Anderson	-- --	-	Oct	4	1877	11	81
Harris Clarence	Myrtle Wilson	-- --	-	Aug	15	1901	16	33

Harrell	Carrie	Arthur Bowman	-- --	-	Oct	17	1899	16	87
Harrell	Charles	Nettie Tucker	-- --	-	Feb	26	1896	15	155
Harrell	Charlie	Lula Werner	May 24 1893	W	Mar	22	1915	22	257
Harrell	Clara	Mathew H Sedgwick	-- --	-	Nov	19	1873	10	195
Harrell	Clara G	Albert T Byers	-- --	-	Jan	10	1900	16	151
Harrell	Curtis O	Ida Bassett	-- --	-	Mar	20	1892	14	220
Harrell	Curtis O	Harriet E Taylor	-- --	-	Sept	4	1901	16	374
Harrell	Eady A	Bazel Williams	-- --	-	Nov	8	1865	8	419
Harrell	Edna	William H Cores	-- --	-	Oct	26	1899	16	105
Harrell	Edward V	Jennie E Norvall	-- --	-	Nov	30	1898	15	561
Harrell	Edward V	Mary McClelland	May 31 1867	W	Nov	1	1911	20	572
Harrell	Elenor	Frank Foster	-- --	-	Mar	31	1880	11	429
Harrell	Eliza	John W Baker	-- --	-	Aug	8	1878	11	175
Harrell	Elizabeth	Benson Lambert	-- --	-	Aprl	26	1862	8	70
Harrell	Elizabeth J	Benjamin H Boone	-- --	-	Sept	19	1859	7	353
Harrell	Elizabeth M	Rueben T Laycock	-- --	-	June	15	1876	10	481
Harrell	Eva	Joseph Hugle	-- --	-	Sept	2	1875	10	395
Harrell	Frank C	Catherine A Ridlen	-- --	-	Dec	25	1892	14	328
Harrell	George B	Kate Gunning	-- --	-	Nov	22	1885	12	573
Harrell	Gertrude	William A Sexton	Jan 2 1882	W	Oct	3	1905	18	105
Harrell	Harry B	Mina Vanarsdall	-- --	-	Dec	24	1893	14	463
Harrell	Henry H	Lillie Mitchell	-- --	-	Aug	10	1882	12	141
Harrell	Ida May	John Ensminger	-- --	-	Oct	3	1883	12	307
Harrell	James H	Armilda J Parrish	-- --	-	Sept	6	1874	10	282
Harrell	James R	Garnett M Rawlings	Feb 18 1895	W	Oct	18	1916	23	102
Harrell	James S	Callie Christy	July 9 1885	W	Aug	31	1907	19	67
Harrell	Jennie	Taylor Glessner	-- --	-	July	30	1878	11	173
Harrell	Jennie	John Goldsmith	-- --	-	Dec	31	1895	15	141
Harrell	John	Nancy J Leach	-- --	-	(Nov	23	1865)	8	428
					(Date of License)				
Harrell	John	Sarah Lee	-- --	-	Dec	18	1873	10	206
Harrell	John B	Harriett Powell	-- --	-	Aug	29	1875	10	394
Harrell	John W	Charlotte I Hall	-- --	-	May	17	1894	14	508
Harrell	Judge W	Lodema Drake	-- --	-	Mar	25	1858	7	206
Harrell	Judge W	Josephine E J Day	-- --	-	Mar	25	1875	10	356
Harrell	Judge W	Lottie May Jenkins	-- --	-	Oct	3	1889	13	480
Harrell	Lodema	Francis L Taylor	-- --	-	Aug	1	1878	11	173
Harrell	Louise E	Louis O Gordon	Feb 3 1887	W	Feb	25	1908	19	205
Harrell	M Jennie	Cyrus M Wicker	-- --	-	Dec	27	1904	17	263
Harrell	Madison H	Margaret D Huffman	-- --	-	Feb	15	1887	13	148
Harrell	Mae	Thomas O Tucker	Oct 18 1882	W	Aprl	1	1916	22	524
Harrell	Maggie A	Morton Mossenhelmer	-- --	-	Dec	1	1890	14	39
Harrell	Marion	Zella May Fisher	-- --	-	Jan	21	1903	16	540
Harrell	Marion	Christena Rafferty	-- --	-	Oct	26	1904	17	224
Harrell	Martha L	Isaac A Moore	-- --	-	Aug	31	1874	10	279

Barrell Lorrie	Arthur Sorenson	— —	—	Oct	17	1920	16
Barrell Charles	Bertha Tucker	— —	—	Feb	25	1924	25
Barrell Orville	Iola Warner	May 24, 1923	W	Mar	20	1919	22
Barrell Glenn	Harmon H Sedgwick	— —	—	Nov	29	1917	19
Barrell Glenn O	Alfred T Joyce	— —	—	Jan	10	1920	16
Barrell Curtis O	Ida Wendt	— —	—	Mar	20	1922	14
Barrell Curtis O	Bertha M Taylor	— —	—	Sept	5	1921	16
Barrell Daly L	Hazel Williams	— —	—	Nov	3	1920	6
Barrell Edna	William S Cobbs	— —	—	Oct	26	1920	16
Barrell Edward V	Amelia H Barrell	— —	—	Nov	20	1924	15
Barrell Edward V	Mary Donaldson	May 21 1927	W	Nov	1	1931	20
Barrell Elmer	Frank Parker	— —	—	Mar	27	1920	14
Barrell Elias	John H Baker	— —	—	Aug	8	1921	11
Barrell Elizabeth	Sherman Lambert	— —	—	April	26	1924	8
Barrell Elizabeth L	Benjamin H Gomez	— —	—	Sept	19	1927	7
Barrell Elizabeth H	Stephen T Lapham	— —	—	June	15	1920	10
Barrell Ezra	Joseph Doyle	— —	—	Sept	2	1922	19
Barrell Frank C	Catherine A Bialon	— —	—	Dec	25	1920	11
Barrell George E	Kate Gunning	— —	—	Nov	25	1925	12
Barrell Gertrude	William A Barron	Jan 3 1922	W	Oct	4	1925	13
Barrell Henry E	Nina Fernendall	— —	—	Dec	24	1927	14
Barrell Henry H	Julia Mitchell	— —	—	Aug	20	1922	12
Barrell Ida May	John Dunlapper	— —	—	Oct	8	1927	12
Barrell Jesse H	Phillip L Davies	— —	—	Sept	6	1921	10
Barrell Jesse H	Carrie H Bowlings	Feb 10 1922	W	Dec	18	1924	27
Barrell Jesse S	Callie Gurley	July 9 1929	W	Aug	31	1927	22
Barrell Jessie	Taylor Ozanne	— —	—	July	30	1928	17
Barrell Jessie	John Goldsmith	— —	—	Dec	24	1927	15
Barrell John	Henry L Lewis	— —	—	(Nov	29)	1929)	8
				(Date of license)			
Barrell John	Sarah Lee	— —	—	Dec	16	1927	20
Barrell John S	Barbara Jewell	— —	—	Aug	25	1927	20
Barrell-Jesse W	Charlotte I Hall	— —	—	May	17	1926	14
Barrell Judge H	Jessie Byrne	— —	—	Mar	25	1928	7
Barrell Judge H	Josephine S L Day	— —	—	Mar	25	1927	13
Barrell Judge V	Letitia May Jenkins	— —	—	Oct	3	1920	25
Barrell Judson	Frances L Taylor	— —	—	Aug	1	1920	22
Barrell Judson S	Lucia O Durdon	Feb 3 1927	W	Feb	25	1930	19
Barrell Kimmie	Cyrus M Tracey	— —	—	Jan	27	1924	17
Barrell Leslies H	Margaret O Rutkows	— —	—	Feb	15	1927	15
Barrell Leo	Thomas O Tooley	Oct 18 1922	W	April	1	1924	22
Barrell Maggie A	Morton Rosenbaumer	— —	—	Dec	1	1920	14
Barrell Marion	Zelia May Fisher	— —	—	Jan	21	1927	16
Barrell Marion	Christian Rafferty	— —	—	Oct	20	1924	17
Barrell Morris L	Juana A Moore	— —	—	Aug	24	1921	19

ODDS AND ENDS OF RESEARCH

Look up DAR Patriot Index, Vol I for Capt. John Oldham, Isaac Oldham, Sgt. John Oldham and Richard Oldham.

****

1810 Census of Madison Co., KY. * OLDHAMS listed: James, Jesse, Sr., John, Moses, Presley, Richard, Samuel and Tyre

****

Another Madison Co., KY census : ODLHAMS: John, John K., Moses, Moses, Nathaniel, Caleb, Ezekiah, Ezekiah, Richard, Samuel, William, and Abner

****

1800 Census, Madison Co., KY OLDHAMS: Elias, Jesse, Sr., Jesse, Jr., Moses, Richard, Samuel, Tyree

****

Book unknown: Marriages: Zechariah Oldham m. Frances Oldham, p. 50-Nov. 26, 1795
Richard Oldham m. Patsy Reed, p. 8-Jan. 26, 1803
Ricahrd Oldham m. Sally Gilbert p. 13, Oct. 19, 1809

****

1800 Census, Madison Co., KY. Floyds: Abraham Floyd, Jonathan Floyd, and Matthew Floyd

****

Byrum Harrell married Barbara L. Stewart on May 25, 1870 BK 9, p. 365
children: Sarah E. Harrell m. Ulysses G. Norvell, Dec. 4, 1892
age 21 age 21

****

Byrum Harrell, age 80 died Aug. 5, 1874. Will probated Oct. 1874- wife and child died ca. Dec. 7, 1876 - resided in Pinhook - BK 13, p. 22. He was a minister of the Christian Church- source Republican Newspsper in 1856 when Rev. Harrell preformed a marriage.

****

Granville Harrell married Eliza Totten on Nov. 30, 1843 BK 5, p. 55 Book covers the years 1843-1846.

****

Marriages: John Oldham married Jane Bloomer, Feb. 27, 1845 Bk 5 p. 247 covering 1843-1846
Marquis Smith married Eliza Harrell, Feb. 17, 1845
James M. Oldham married Elizabeth Pollard, 1847
John Q. Oldham married Minerva Andrews, 1852

****

William H. Harrell married ? Colclazier-dau. Ida May Ensminger(Mrs. John) mother was Clarinda Oldham Ensminger

****

Look up Clarinda Oldham's birth and death--was it: b. 8-7-1841 d. 2-23-1919 or
b. 5-6-1844 d. 6-12-1909 ??

****

Henderson H. Harrell died 1879 — his wife was Matilda —they had two sons, William L. Harrell and Byrum Harrell. Wm. L. married Maria McLaughlin in 1875

****

Granville Harrell and Company O owned a farm machinery business

****

Madison Co., KY. had some families by the name of WOODS

****

W.H. Harrell married Loretta Howery in 1860 and Laura Bishop in 1883

****

Bryan Harrell married Dora Greenup in 1882
Byrum Harrell married Barbara L. Steward,1870

****

DUNN AND MUNN OF ARGYLE

Look up Jan Dertrint Junes, Yet I love Gept. John Oldham, James Oldham, Sept. John Oldham and Elizabeth OLDHAM.

Jilin Gounty of Bodiyon Co., KY. * OULDAMS Ilafed; James, James,Sr., John, Ness Jerusley, Richard, Samuel and Tyre

---

Anthony Bodiyon Co., KY occurs : OULDAMS John, John K., Moses, Isaac, Nathanielt Caleb, Jeremiah, Zadiah, Richard, Samuel, William, and Albert

---

1800 Census, Bodiyon Co., KY OULDAMS: Miles, James, Sr., James, Jr., Moses, Richard, Samuel, Tyree

---

Book unknown: Marriages: Zachariah Oldham m. Frances Oldham, p. 30-Nov. 26, 17
Richard Oldham m. Patsy Neal, p. 8-Jan. 26, 1803
Richard Oldham m. Sally Gilbert p. 15, Oct. 19, 180

1800 Census, Madison Co., KY. Allright Abraham Floyd, Jonathan Floyd, and Matthew Floyd

---

Byron Burrell married Barbara L. Stewart on May 25, 1870 BK 3, p. 32
children: Sarah E. Burrell m. Elpeece G. Morrell, Jan. 4, 1892
age 21 age 21

Byron Burrell, age 30 died Aug. 3, 1874. Will probated Oct. 1874- wife and child
Elmer Lee, born: 1, 1870 - resided in Lincoln - BK 15, p. 22. He was a minister of the Christian Church- Lincoln Republican Newspaper in 1896 when Mr. Burrell preached a sermon.

Granville Burrell married Nilas Boston on Nov. 10, 1843 BK 5, p. 55 Soon after his wife died 1847-1848.

Marriages: John Oldham married Jane Bloomer, Feb. 27, 1845 BK 5 covering 1843-
Mercyla Smith married Miles Burrell, Feb. 17, 1845
James K. Oldham married Minerva Holland, 1847
John G. Oldham married Minerva Andrews, 1852

William K. Burrell married ? Grimlaster-dau. Ida May Bonnifayr(Mrs. John) Mom mother was Clarinda Oldham Kennedyr

---

Look up Clarinda Oldham's birth and death--was 1st b. 8-7-1847 d. 2-22-1919 or b. 5-6-1844 d. 6-22-1909 ??

Mordecaiah K. Burrell died 1872 -- his wife was Matilda --they had two sons. William L. Burrell and Byron Burrell. Mr. L. married Maria Wolverton in 1875

Granville Burrell and Company O owned a farm machinery business

---

Madison Co., KY. had some feuding by the name of WADE

V.E. Burrell married Lorena Howsey in 1860 and Laura Mabry in 1880

Logan Burrell married Ann Gossing in 1882
Byron Burrell married Barbara L. Stewart,1870

William H. Harrell was Grandpa Harrell's grandfather, he was of English descent, came to Indiana from Wythe County, Virginia in 1820 and settled in Shelby County near Fairland. His ancestors originally came from Suffolk, England.

Bryum Harrell was Grandpa Harrell's father. He was born in 1797 and died August 5, 1874. He was married twice, but I am unable to find any record of his first marriage. Children by his first marriage were:

Granville
Sid Ann (She married an Ensminger)
Mary J. born Nov. 17,1819, married a man by the name of Boyd, she died Nov. 15, 1892.
Matilda born Nov. 29, 1828, married Joseph Oldham, was the mother of Clarinda Oldham Ensminger, the mother of John Mack Ensminger.

Bryum's first wife died, but as stated above I am unable to find record regarding his first marriage.

Bryum's second wife was Sarah Hubble and to this union were born
William H. (Grandpa)
Judge Wick
Ransom B. (born June 11, 1841, died March 20, 1842)
Betsy Jane (she married a man named Boone)

William H. (our grandfather) was born March 9, 1838 in Shelby County near where he resided many years. On February 16, 1860 he married Loretta Morris Colclazier, the daughter of Jacob and Betsy Colclazier. Grandma Harrell was born December 1, 1839. There were married in the Brandywine church. Grandpa called for Grandma on horse back and she rode back of him. They were married by Dr. Wm. Rigdon, minister of R. M. C. The witnesses were Clarinda Oldham, Judge Wick Harrell and Wesley W. Day. Grandma Harrell's brothers and sisters were:

Wm. Jackson Colclazier - born August 30, 1825
George W. " - " August 18, 1827
Manerva I. " - " February 16, 1830
John G. " - " October 28, 1832
Karen " - " October 3, 1834
(We knew Karen as "Aunt Ren", mother of Aunt Ida Belle Carey)
Rachael Colclazier - born February 27, 1837
Loretta Morris " - " December 1, 1839

Philip Colclazier b. Feb. 28, 1842
Alfred Colclazier b. Feb. 2, 1844
Hiram Colclazier b. Jan. 29, 1846

Below are the children of Grandpa and Grandma Harrell:

	Date of Birth	Date of Death
Albert Preston	Dec. 24,1860	Feb. 3,1918
Almira Alice	Jan. 13,1863	Sept. 2, 1865
Ida May	Jan. 16,1865	Nov. 15, 1927
Eddy Vandoren	May 30,1867	Apr. 13,1927
Frank Carey	May 10, 1869	Jan. 18, 1949
Harry Elmer	Dec. 12,1871	July 15, 1953
Curtis Orville	Nov. 17,1873	Jan. 3, 1903
Silas Harvey	Nov. 3,1876	Jan. 16, 1935
Infant boy	Nov. 5,1878	Nov. 5, 1878
William Austin	Nov. 29,1879	
Mary Gertrude	Jan. 2,1882	Feb. 27, 1936

William R. Harrell was Grandpa Harrell's grandfather, he was of Scotish descent, came to Indiana from Wyoma County, Virginia in 1820 and settled in Shelby County near Fairland. His ancestors originally came from Antrim, Ireland.

Byron Harrell was Grandpa Harrell's father. He was born in 1797 and died August 9, 1874. He was married twice, but I am unable to find any record of his first marriage. Children of his first marriage were:

Granville
Old Ann (She married an Essenlayer)
Mary J. born Nov. 17,1819, married a man by the name of Boyd, she died Nov. 15, 1892.
William born Nov. 20, 1822, married Joseph Oldham, was the mother of Clarinda Oldham Essenlayer, the mother of John Noah Essenlayer.

wife

Byron's first died, but as stated above I am unable to find record regarding his first marriage.

Byron's second wife was Sarah Hubbie and to this union were born

William H. (Grandpa)
Judge Nick
Hannah P. (born June 11, 1841, died March 20, 1843)
Betsy Jane (she married a man named Moore)

William H. (our grandfather) was born March 9, 1836 in Shelby County and married many times. On January 16, 1860 he married Loretta Martin Oldfather, the daughter of Jesse and Betsy Oldfather. Grandma Harrell was born December 3, 1839. There were married in the Greenfield church. Grandpa called for Grandma on horse back and she rode back of him. They were married by Judge Wm. Hayden, minister of M. M. C. The witnesses were Clarinda Oldham, Judge Nick Harrell and Wesley M. Day. Grandpa Harrell's brothers and sisters were:

Wm. Jackson Oldfather - born August 30, 1825 — Died Feb. 28, 1912
George W. " " - August 18, 1827
Henrietta I. " " - February 16, 1830 — Married Oldfather
Jean D. " " - October 28, 1832 — b. Feb. 2, 1844
Jesse " " - October 3, 1834. — Died Jan. 29, 1924
(he knew Byron as "Aunt Ann", mother of Arch.
Ida Belle Carey)
Manuel Oldfather - born February 27, 1837
Loretta Martin " " - December 4, 1839

Below are the children of Grandpa and Grandma Harrell:

	Date of Birth	Date of Death
Albert Preston	Dec. 28,1860	Feb. 3,1918
Alpheus Alice	Jan. 13,1862	Sept. 7, 1868
Ida May	Jan. 18,1862	Nov. 13, 1927
Andy Vandeman	May 30,1867	Apr. 23,1927
Frank Carey	May 10, 1869	Jan. 14, 1934
Harry Elmer	Dec. 22,1872	July 23, 1933
Cordia Orville	Nov. 27,1873	Jan. 3, 1903
Alpha Harvey	Nov. 3,1875	Jan. 1, 1933
Infant boy	Nov. 3,1875	Nov. 3, 1878
William Austin	Nov. 27,1879	
Mary Gertrude	Jan. 2,1882	Feb. 27, 1934

MARRIAGES

Albert Preston married Lindley Belle Williams October 30, 1880. She died January 26, 1906. August 27, 1908 he married Ollie Lisher who died March 10, 1927. No children by either marriage. Most of their estate was left to the Major Hospital in Shelbyville and there is an enlarged picture of them hanging in the Hospital.

Ida May was married to John Mack Ensminger October 3, 1883. They had five daughters - Jessie, Alta, Mae, Oleatha and Carolyn. Our father died December 15, 1929 from a stroke, being ill only one week. Following Mother's death November 15, 1927 I went home and lived with him until his death.

Eddy Vandoren married Jennie Norvell and she died August 21, 1902. He married Mary McClelland November 3, 1911. She left Fairland after Uncle Ed's death and died a few years later. No children by either marriage.

Frank Carey married Katherine Ridlin December 25, 1892 and to this union were born seven children - Ralph, Bessie, Mary, Ridlin, Horace, Thad and Robert. Aunt Kate died September 7, 1950. (I made quite a scene at their wedding - I wanted to eat at the first table, very much against the wishes of my parents, however, Mrs. Ridlin insisted they allow me to eat - so I occupied the chair at one end of the table and the minister had the chair at the other end - imagine how embarrassed my parents were).

Harry Elmer married Mina Van Arsdal December 24, 1893. They had two sons - James Russell and Fred W.

Curtis Orville married Ida Bassett and they had two sons - Earl and Virgil. Aunt Ida died when the boys were small. Uncle Curtis married Dolly Smith. Shortly after the second marriage, Earl and Virgil were taken and reared by Grandpa and Grandma Harrell. I was unable to find any dates. There were no children by second marriage.

Silas Harvey married Anna Shepple - she died in March 1895, no children. He married Daisy D. Lee November 6, 1897 and to this union four children were born, - Floyd, Marie, Cecil and Lucille. Aunt Daisy died April 4, 1939.

William Austin married Jessie Yost April 21, 1912 - no children.

Mary Gertrude married William Sexton October 3, 1905. Uncle Bill died March 25, 1913. He was drown in Columbus, Ohio during the Flood. He was a Probation Officer of the City of Columbus and with another officer was in a boat attempting to rescue people from the flooded area, the boat capsized and it was assumed the boat struck Uncle Bill. His body was found later lodged against a tree. Aunt Gertrude was in Fairland caring for Grandma Harrell who was very ill. She married Clarence Fraker November 24, 1921. Clarence died June 24, 1930. No children by either marriage.

MARRIAGES

Albert Freeman married Lindsay Emily Williams October 20, 1900. His first wife, Jessie, died August 27, 1900 in marital Ollie Fisher was alive March 10, 1927. No children by either marriage. Most of their married life was lost to the Major Hospital in Bradbyville and there is no surviving relatives of theirs living in the Hospital.

Ida May was married to John Mark Swenlager October 3, 1910. They had five daughters - Jessie, Alta, May, Olandia and Carolyn. Our father died December 19, 1920 from a stroke, being 111 only one week. Following Mother's death November 15, 1927 I went home and lived with him until his death.

Mary Vaughan married Jessie Harrell and she died August 21, 1924. He married Mary McClelland November 3, 1911. She left Bailland after Jessie died and died a few years later. No children by either marriage.

Frank Carey married Katherine Hallie December 25, 1872 and to this union were born seven children - Ralph, Essie, Mary, Hallie, Horace, Vaud and Emmett. Just Ralph died October 7, 1920. (I made quite a scene at their wedding - I served as one of the first table, very much against the wishes of my parents, however, Mrs. Hallie thought they allow me to sit - as I occupied the chair at one end of the table and the minister had the chair at the other end - leaving Mrs Katherine so perturbed my parents were).

Mary Kiser married Tim Arnold December 24, 1893. They had two sons - James Roswell and Fred R.

Cordia Orville married The Bassett and they had two sons - Earl, and Virgil. Just Tim died when the boys were small. Dulcie Curtis married Delly Smith. Shortly after the second marriage, Earl and Virgil were taken and reared by Grandma and Grandma Harrell. I was unable to find any dates. There were no children by second marriage.

Ellen Harvey married Jesse Shepple - she died in March 1893. No children. He married Daisy D. Lee November 6, 1897 and to this union four children were born, - Floyd, Korie, Gwell and Lucille. Just Daisy died April 4, 1929.

William Austin married Jessie Ross April 20, 1912 - no children.

Mary Gertrude married William Denton October 3, 1905. Dessie Hill died March 23, 1911. He was drown in Calumbus, Ohio during the Flood. He was a Prohibition Officer of the City of Columbus and with another officer was killed by bootleggers to prevent people from the flooded area. The boat capsized and it was assumed the boat struck Uncle Bill. His body was found later lodged against a tree. Aunt Gertrude was in Parkland center for Grandma Harrell who was very ill. She married Clarence Fraker November 24, 1921. Clarence died June 24, 1930. No children by either marriage.

A little history of Grandma's death. Clarence Fraker was selling automobiles and he came and took Grandpa, Grandma and Aunt Gertrude to Shelbyville in a new Oakland which Grandpa anticipated buying. On their return to Fairland they stopped at Uncle Ed's drugstore, Grandpa went to the grocery and Aunt Gertrude to the bakery. Uncle Ed came out to see the car and Clarence said, "Get in Ed and drive your Mother around the block". They had gone but a short distance to the interurban track and were hit by an interurban, throwing the car quite a distance down the track. Grandma was hurt badly and Uncle Ed's head cut. She was carried to Dr. Tull's home and Dr. Well was called. She was conscious and kept wanting to go home. They got a truck and loaded the sofa she was on and took her home, placing her in the living room where she died within a few hours - August 7, 1915.

While they were waiting at store before Uncle Ed got in the car our Father drove up and Grandma said, "Well, we got home safe".

Another incident connected with her passing which I have always remembered (am sure not too many of us are so particular), she would never leave her dishes, but Clarence came a little earlier than they expected him and they were just finishing their lunch. Aunt Gertrude insisted they leave the dishes and very much against Grandma's wishes they did. When we took her home that evening there were the lunch dishes not washed.

Aunt Gertrude being a widow at that time continued to live with Grandpa until his death.

Grandpa fell on the ice and broke his hip when he went to empty ashes. Aunt Gertrude had gone to town and told him not to go out, but he did. He always walked with a cane after his accident. We celebrated his 80th birthday on March 10, 1918. His birthday was March 9 which was on Saturday and most all of the family were present on Sunday. Uncle Frank was in Texas and because of a flood he did not get home. Grandpa failed with age and developed an asthmatic heart and was in bed a few weeks before his death. They had "Mother Teeple", a practical nurse, there and Jessie Ensminger Markland and her son John were living there and Jessie did the work. They were up with him at two A. M., and Aunt Gertrude said she would lay down by him. When Jessie came down stairs at six A. M., she noticed he was breathing and Aunt Gertrude was asleep. When she had breakfast ready and went to call her, Grandpa had passed on in his sleep, which was a beautiful way for him to go. He died February 6, 1920, not quite 82 years old.

While there is more information to be had on our earlier ancestors, it would take a great deal of research because the name was spelled differently and I spent one half day at the State Library, but could not trace it back.

It is with a great deal of pleasure I submit the above

ALTA ENSMINGER TREES

JULY 12, 1954

4 Ms. Margaret Oldham b: Aft. 1845
+ Mr. Rudy Hasler b: Bet. 1833 - 1853
4 Ms. Sidnian Anne "Sidney A Oldham" Oldham b: February 09, 1847 in Brandywine Twp, Shelby Co., IN d: September 09, 1888 Van Buren Twp, Shelby Co., IN/Van Buren, Grant Co., IN
+ Mr. Charles Thomas "Thomas Linville" Linville b: January 24, 1842 m 1: October 06, 1864 Shelby Co., IN m 2: October 06, 1864 Shelby Co. IN d: June 23, 1901 Shelby Co., Indiana
5 Ms. ?Anna Pearl Linville b: Aft. 1864 d: Aft. 1935
5 Unknown Linville b: Aft. 1864
5 Ms. Joanna B Linville b: July 22, 1865 in Shelby Co. IN d: August 22, 1912 Henry Co., IN
+ Mr. Sylvester C Thomas b: Bet. 1855 - 1865 m: January 05, 1896 Shelby Co., IN
6 Mr. Thomas Verle Thomas b: February 21, 1897 d: June 12, 1918
6 Ms. Julia M. Thomas b: June 13, 1898
5 [22] Mr. Granville Roscoe "G R Linville" Linville b: October 05, 1867 in Shelby Co. IN d: 1943 Bluffton, IN
+ Ms. Minnie R Nigh m: September 08, 1892 Shelby Co., IN d: January 05, 1893
*2nd Wife of [22] Mr. Granville Roscoe "G R Linville" Linville:
+ Ms. Cora Hasler b: Abt. 1876 in Shelby Co. IN m: August 28, 1896 Shelby Co., IN d: August 12, 1963 Shelby Co. IN
6 Mr. Ray Linville b: December 28, 1897 d: March 25, 1956
+ Ms. Mary IMEL b: October 08, 1900 m: 1932 d: January 02, 1972
6 Ms. Clyde Faye Linville b: September 29, 1903 in Shelby Co. IN
+ Mr. Edgar Hartman b: Bet. 1893 - 1903 m: March 28, 1925 Shelby Co. IN
7 Mr. Robert Hartman b: Aft. 1925
7 Unknown Hartman b: Aft. 1925
5 Ms. Matilda "Lilla Linville" Linville b: May 09, 1871 in Shelby Co. IN d: July 09, 1935 Shelby Co. IN
+ Mr. John W "JW Meeks" Meiks b: Bet. 1861 - 1871 m: March 14, 1897 Shelby Co. IN
6 Ms. Carol Meiks b: April 10, 1899 in Shelby Co. Indiana
6 Mr. Edgar Meiks b: July 21, 1901 in Shelby Co. Indiana d: January 06, 1902
6 Mr. Frank Meiks b: December 05, 1903 in Shelby Co. Indiana
5 Mr. Franklin Pierce Linville b: December 07, 1873 in Shelby Co. IN d: June 04, 1959 Moral Twp, Shelby Co., IN
+ Ms. Estella "Stella Williams" Williams b: Bet. 1873 - 1883 m: July 09, 1901 Shelby Co. IN
6 Mr. Clifford Gabon Linville b: October 23, 1901
6 Mr. Unknown Son Linville b: October 20, 1903
6 Mr. George Cleon Linville b: May 12, 1906 d: May 05, 1956
6 Ms. Helen Katherine Linville b: October 10, 1908 d: September 04, 1938
5 Mr. Fred H Linville b: June 13, 1876 in Shelby Co. IN d: September 15, 1907 Van Buren Twp. Shelby Co., IN
+ Ms. Mary Lora Nigh m: August 30, 1896 Shelby Co. Indiana
6 Ms. Lucille Marie Linville b: May 14, 1900 in Fairland, Shelby Co., Indiana d: July 07, 1994 Shelbyville, Shelby Co., Indiana
+ Mr. Willard Alva Theobald b: Bet. 1890 - 1900 m: June 14, 1923 Shelby Co. Indiana
7 Mr. Willard Alva Theobald b: March 02, 1924 in Shelby Co. Indiana d: March 19, 1995 Shelby Co. Indiana
+ Ms. Georgia Alice Fox b: Bet. 1924 - 1930 m: June 14, 1946
7 Mr. Bobbie Eugene Theobald b: May 07, 1926 in Shelby Co. Indiana d: April 06, 1947 Prob California
6 Mr. Claude N. Linville b: February 27, 1903 in Shelby Co. Indiana
6 Mr. Maurice Linville b: March 28, 1905 in Shelby Co. Indiana d: 1989 Shelby Co. Indiana
5 Ms. Maney Belle Linville b: September 07, 1878 in Shelby Co. IN d: February 15, 1947 Moral Twp, Shelby Co., IN
+ Mr. John Harlan "J Harlan Showalter" Showalter b: Bet. 1868 - 1878 m: September 17, 1902
5 Ms. Della Francis Linville b: July 13, 1881 in Shelby Co. IN d: October 11, 1884 Van Buren Twp. Shelby Co., IN
5 Mr. Charles Elsworth Linville b: April 26, 1884 in Shelby Co. IN d: Bet. 1967 - 1969
+ Ms. Sarah Ellen Hawkins m: August 24, 1910 Shelby Co. IN d: Bet. 1972 - 1973
6 Mr. Thomas Linville b: Aft. 1910
6 Mr. Charles T Linville b: February 04, 1912 in Shelby Co. IN
6 Mr. Harold Richard Linville b: February 23, 1917 d: November 29, 1977
+ Ms. Marian Monroe b: July 27, 1917 m: November 11, 1937 d: July 26, 1996
7 Mr. James Joseph Linville b: June 22, 1940
+ Ms. Carole Prekowitz b: Bet. 1940 - 1950
7 Ms. Dixie Lynn Linville b: August 20, 1942
+ Mr. Paul Baranko b: Bet. 1932 - 1942
7 Ms. Angela Linville b: December 21, 1945
+ Mr. William Edgar Oldham b: August 03, 1928 m: August 26, 1977 Minette, Alabama
7 Ms. SallyBeth Linville b: July 02, 1955
5 Ms. Nora Folsom Linville b: May 28, 1886 d: Poss. Fountaintown, IN
+ Mr. Leslie Goodwin b: Bet. 1870 - 1890 m: June 16, 1918
4 [24] Mr. Greenville S L "Granville Oldham" Oldham b: Abt. June 1850 in Shelby Co., IN \ (prob.) d: Abt. 1934 Shelby County, IN
+ Ms. Elizabeth Elen Oldham b: Abt. 1851 in Indiana m: November 08, 1870 Shelby Co., IN d: June 09, 1879 Shelby County, IN

SHELBYVILLE-SHELBY COUNTY

5 Ms. Maude Evelina Oldham b: November 19, 1872 in Van Buren Twp. Shelby Co., IN
+ Mr. Elbert V Fox b: Abt. 1870 m: March 14, 1892 Shelby Co., IN
5 Ms. Effie Estella Oldham b: February 20, 1874 in Shelby Co., IN d: December 04, 1900 Clifford, Bartholomew, IN
+ Mr. Winfield Chester Fox b: February 27, 1875 m: August 11, 1897 Shelby Co., IN d: October 20, 1954
6 Mr. Emil Knox "EK Fox" Fox b: 1898 in Bartholomew Co., IN d: October 16, 1900 Bartholomew Co., IN \ (died young)
6 Ms. Lena Oldham Fox b: September 23, 1900 in Clifford, Bartholomew, IN d: March 16, 1984 Columbus, IN
+ Mr. Arthur Stephan Thralls b: July 11, 1894 m 1: September 09, 1919 Covington, KY m 2: September 09, 1919 Covington, Kentucky d: February 19, 1966 Shelby Co., IN
7 Ms. Madeline Jane Thralls b: June 23, 1920 in Shelby Co., IN d: June 23, 1920 Shelby Co., IN \ (died at birth)
7 Ms. Mary Elizabeth Thralls b: September 09, 1921 in Shelby Co., IN d: September 18, 1921 Shelby Co., IN \ (died in infancy)
7 Ms. Estolle Thralls b: October 26, 1924 in Shelbyville, Shelby Co., IN
+ Mr. Charles Joseph"CJ Gross, Jr." Gross, Jr. b: September 09, 1920 m: April 19, 1959
7 Ms. Thralls Betty Lou b: March 28, 1927 in Shelbyville, Shelby Co., IN
+ Mr. Maurice Don "Mac Randall" Randall b: April 11, 1928 in Bloomington, Monroe Co., IN m: August 12, 1956
5 Mr. Ira Alpheus Oldham b: Abt. 1876 in Indiana d: May 05, 1910 Harrison Twp., Bartholomew Co., IN
+ Ms. Stella Pollard b: October 05, 1880 in Brandywine Twp, Shelby Co., IN m: August 17, 1895 Monroe Co., Indiana d: April 25, 1939 Indianapolis, Marion Co., IN
6 [23] Ms. Alma Oldham b: Abt. December 23, 1893
+ Mr. Earl M Mitchell b: Bet. 1883 - 1995 m: December 10, 1912 Marion Co., IN
*2nd Husband of [23] Ms. Alma Oldham:
+ Mr. Francis M Rider b: Bet. 1880 - 1900 m: April 16, 1913 Marion Co., IN
6 Mr. Denzil L Oldham b: December 15, 1901 in Shelby Co., IN d: October 30, 1985 Benton, Marshall Co., KY
+ Ms. Genevieve M Maddox b: Bet. 1899 - 1904 m: May 31, 1919 Marion, IN
7 Mr. Robert Wesley Oldham b: Aft. 1927 in Shelby Co., IN
6 Mr. Harry Oldham b: Aft. 1901
5 Mr. Harry Nelo Oldham b: 1879 d: December 1949 Decatur Co., IN
+ Ms. Sevilla Bracken b: Bet. 1879 - 1889
*2nd Wife of [24] Mr. Greenville S L "Granville Oldham" Oldham:
+ Ms. Nellie Hoop m: May 01, 1881 Shelby Co., IN d: April 17, 1887
5 Ms. Tiercie Iona Oldham b: January 26, 1883 in Shelby Co., IN d: May 14, 1985 Columbus, Bartholomew Co., IN
+ Mr. Alva Ray Charles Hayworth b: May 06, 1884 in Clifford, Bartholomew, IN m 1: July 18, 1905 Bartholomes Co., IN m 2: July 18, 1905 Barthlomew Co., IN d: May 02, 1959 Columbus, Bartholomew Co., IN
6 Ms. Zola Hayworth b: September 20, 1908 in Columbus, Bartholomew Co., IN
+ Mr. Frederick Crawford b: September 25, 1905 in Nashville, TN m: October 28, 1945 Columbus, Bartholomew, IN d: July 07, 1986 Dickson, TN
7 [25] Ms. Katharine Ann Crawford b: December 31, 1947 in Nashville, TN
+ Mr. James Daniel Campbell b: Bet. 1937 - 1950 m: January 29, 1973 Gallatin, TN
*2nd Husband of [25] Ms. Katharine Ann Crawford:
+ Mr. James Daniel Campbell b: Bet. 1937 - 1947 m: January 29, 1973 Gallatin, TN
6 Ms. Beatrice Jeanette Hayworth b: December 07, 1910 in Bartholomew Co., IN
+ Mr. Donald Crosley Thompson b: January 23, 1913 in Bartholomew Co., IN m 1: February 12, 1934 Bartholomew Co., IN m 2: February 12, 1934 Jackson Co., IN d: April 02, 1980 Bartholomew Co., IN
7 [26] Mr. Norman Blair Thompson b: May 07, 1930 in Indianapolis, Marion Co., IN d: May 09, 1983
+ Ms. Rebecca Cavavos b: May 07, 1930 in Indianapolis, Marion Co., IN
*2nd Wife of [26] Mr. Norman Blair Thompson:
+ Ms. Kathleen Frazier b: May 07, 1930 in Indianapolis, Marion Co., IN m: November 05, 1951
7 Mr. Ted William Thompson b: September 19, 1945 in Bartholomew Co., IN
+ Ms. Brenda Fields b: June 10, 1948 m: Bef. 1964 Bartholomew Co., IN
7 Ms. Sue Ellen Thompson b: September 19, 1945 in Bartholomew Co., IN
+ Mr. Larry N Nordman b: October 26, 1944 in Bartholomew Co., IN m 1: July 15, 1967 Bartholomew Co., IN m 2: July 15, 1967 Barthlomew Co., IN
6 Ms. Mildred Hayworth b: November 13, 1912 in Columbus, Bartholomew Co., IN
+ Mr. Clyde C Coles b: April 02, 1913 in Columbus, Bartholomew Co., IN m: February 13, 1934 Jefferson Co., IN
7 [27] Mr. Gregory Coles b 1: December 01, 1935 b 2: December 01, 1935 in Columbus, Bartholomew Co., IN
+ Ms. Hilda Coles Unknown b: Bet. 1935 - 1945 m: June 11, 1960 Indianapolis, Marion Co., IN
*2nd Wife of [27] Mr. Gregory Coles:
+ Ms. Hilda Unknown m: June 11, 1960 Indianapolis, Marion Co., IN
7 [28] Ms. Sandra Coles b: May 20, 1945 in Columbus, Bartholomew Co., IN
+ Mr. Robert Arterburn b: Bet. 1935 - 1945 m: April 27, 1963 Kentucky
*2nd Husband of [28] Ms. Sandra Coles:
+ Mr. Robert Arterburn m: April 27, 1963 KY
6 Mr. William Hayworth b: Bet. 1912 - 1918 d: Bef. 1995

SHELBYVILLE-SHELBY COUNTY PUBLIC LIBRARY

7 Ms. Patricia Anne Hayworth b: Aft. 1930
7 Ms. Peggy Hayworth b: Aft. 1930
6 Ms. Mary K Hayworth b: January 19, 1916 in Columbus, Bartholomew Co., IN d: June 10, 1995 Columbus, Bartholomew Co., IN
+ Mr. Charles O Thompson b: Bet. 1900 - 1920 m: August 06, 1938 Barnstable, MA
7 Mr. Joe David Thompson b: Aft. 1938
7 Ms. Becky Jane Thompson b: Aft. 1938
+ Mr. Unknown Yates b: Bet. 1930 - 1940
7 Mr. Son Thompson b: Aft. 1938
6 [29] Mr. Archie Hayworth b: October 01, 1918 in Bartholomew Co., IN
+ Ms. Iris Stickan b: Bet. 1918 - 1928 m: Bef. 1939
*2nd Wife of [29] Mr. Archie Hayworth:
+ Ms. Lois Jeannette Henderson b: October 30, 1918 in Edwards Farm, Bartholomew Co., IN m: September 24, 1939 East Columbus, Bartholomew Co., IN d: February 20, 1984 St. Francis Hospital, Indianapolis, IN
7 Mr. John Richard Hayworth b: February 29, 1948 in Bartholomew Co., IN
+ Ms. Florence Morris b: Bet. 1945 - 1955
6 Mr. Kenneth B Hayworth b: April 02, 1921 in Bartholomew Co., Indiana d: August 15, 1950
+ Ms. Ruth Main b: Bet. 1915 - 1925 m: October 10, 1941 Bartholomew Co., IN
7 Mr. Stephen Douglas Hayworth b: Aft. 1941
7 Mr. Michael David Hayworth b: Aft. 1941
6 [30] Mr. Granville Hayworth b: May 11, 1924
+ Ms. Joeann Williams b: Bet. 1920 - 1930 m: Bef. 1951
7 Ms. Elizabeth Leigh Hayworth b: May 22, 1951 in Columbus, Bartholomew Co., IN
+ Mr. Daniel G Sieglin b: Bet. 1941 - 1955 m: December 21, 1981 Columbus, Bartholomew, IN
7 Mr. James Bruce Hayworth b: November 16, 1954 in Columbus, Bartholomew Co., IN
+ Ms. Margaret A Crile b: Bet. 1950 - 1960 m: September 15, 1979 Columbus, Bartholomew, IN
7 Mr. Gary Alan Hayworth b: August 04, 1957 in Columbus, Bartholomew Co., IN
+ Ms. Kathy S Smith b: Bet. 1955 - 1965 m: July 23, 1983 Denver, CO
7 Ms. Linda Ann Hayworth b: December 31, 1962 in Columbus, Bartholomew Co., IN
7 Mr. Granville Alva Hayworth b: April 20, 1970 in Columbus, Bartholomew Co., IN
*2nd Wife of [30] Mr. Granville Hayworth:
+ Ms. Marilyn June Green b: June 29, 1932 m: March 29, 1969 Indianapolis, Marion Co., IN
6 Mr. Edwin L Hayworth b: July 04, 1929 in Columbus, Bartholomew Co., IN
+ Ms. LaVada Alvene Krug b: February 14, 1928 in LaCrosse, WI m: February 14, 1965 Branson, MO
7 Ms. Tienne Lee Hayworth b: December 19, 1962 in Kansas City, MO
*3rd Wife of [24] Mr. Greenville S L "Granville Oldham" Oldham:
+ Ms. Clarissa Katharine Kennedy b: December 01, 1848 in Shelby Co., IN m: Bef. 1883 Shelby Co., IN \ (prob.) d: May 29, 1931 Shelby Co., IN
5 Mr. Granville Lesner Oldham b: Aft. 1870 in Shelby Co., IN
+ Ms. Alta June Oldham Unknown b: Aft. 1875 m: Bef. 1913
6 Ms. Evelyn Oldham b: in Shelby Co., IN
+ Mr. Unknown Tadler
6 Mr. Arthur Oldham b: March 09, 1913 in Columbus, Bartholomew Co., IN d: December 1980 Indianapolis, Marion Co., IN
+ Ms. Frances Oldham Unknown b: Bet. 1910 - 1920
6 Mr. Glenn Oldham
5 Ms. Neria Vaneria Oldham b: January 26, 1883 in Cincinnati, OH
+ Mr. Will Lang b: Bet. 1873 - 1885
6 Mr. Leon Lang b: Aft. 1900
6 Ms. Marjorie Lang b: Aft. 1900
+ Mr. Paul G Hill
7 Ms. Betsey Hill
7 Mr. Jack Hill
6 Mr. Richard Lang b: Aft. 1900
6 Ms. Hazel Lang b: Aft. 1900
4 Mr. John Quincy Oldham b: February 09, 1853 in Shelby County, IN d: January 12, 1926 Shelby County, IN \ (car train accident at age 72)
+ Ms. Sarah Elizabeth "Satah Elizabeth Holmes" Holmes b: June 13, 1853 m 1: June 16, 1872 Shelby Co., IN m 2: June 16, 1872 Shelby County, IN d: August 20, 1920 Shelby Co. IN
5 Ms. Bertha Eugenia Oldham b: May 29, 1873 in Fairland, Shelby Co., IN d: June 01, 1956 Brownsburgh, IN
+ Mr. William Austin Campbell b: October 23, 1872 m: January 18, 1893
6 Mr. John E Campbell b: December 01, 1893 d: November 04, 1957 Brownsburgh, IN
+ Ms. Anna Thomas b: August 04, 1895
7 [31] Ms. Dorcas Elizabeth Campbell b: June 08, 1918 in Prob Brownsburg, IN
+ Mr. John D. Cook b: November 20, 1918
*2nd Husband of [31] Ms. Dorcas Elizabeth Campbell:

SHELBYVILLE-SHELBY COUNTY PUBLIC LIBRARY

..... + Mr. Robert Munyon b: November 13, 1918
..... 7 [32] Ms. Jean Lucille Campbell b: March 26, 1921
..... + Mr. Dean Edward Brown b: July 16, 1913
..... *2nd Husband of [32] Ms. Jean Lucille Campbell:
..... + Mr. Joseph Edward Shawham b: October 21, 1920 m: December 17, 1947
..... 6 Ms. Dorcas Elizabeth Campbell b: July 01, 1896 d: September 22, 1959 Franklin, IN
..... + Mr. Weber DeVore b: June 21, 1897 m: November 11, 1923
..... 5 Ms. Sally Oldham b: Bet. 1875 - 1885
..... 5 Ms. Linnie Margaret Oldham b: July 04, 1885
..... 5 Ms. Minnie G Oldham b: July 04, 1885 in Vanburen Twp., Shelby County, IN d: February 04, 1971
..... + Mr. Joseph A. Wright b: Abt. 1880 m 1: September 26, 1899 Shelby Co., IN m 2: September 26, 1899 Shelby County, IN d: Abt. 1946 Greenwood, Johnson Co., IN
..... 6 [33] Mr. William Finley Wright b: Abt. 1901 d: December 04, 1987
..... + Ms. Dorothy V Wright Unknown b: Abt. 1911 d: Abt. 1955
..... *2nd Wife of [33] Mr. William Finley Wright:
..... + Ms. Bessie M Wright Unknown b: Aft. 1900 m: Bef. 1929
..... *3rd Wife of [33] Mr. William Finley Wright:
..... + Ms. Kathryn F. UNKNOWN m: Abt. 1957
..... 5 Mr. John Guy Oldham b: December 24, 1878 in Kansas d: May 11, 1936 Fairland, Shelby Co., IN
..... + Ms. Gertrude "Gertrude McColliner" McCollum b: January 13, 1868 m 1: August 26, 1900 Shelby Co., IN m 2: August 26, 1900 Shelby County, IN d: 1929
..... 6 Mr. John Oldham b: Aft. 1900
..... 6 Mr. Otis Oldham b: September 27, 1900
..... + Ms. Doris Perry b: September 18, 1908 m 1: December 24, 1922 Shelby Co., IN m 2: December 24, 1922 Shelby Co. IN
..... 7 Mr. Billie Oldham b: March 02, 1924
..... + Ms. Mary Jane Westerman b: Bet. 1920 - 1928 m: October 25, 1945
..... 7 [34] Mr. Robert Oldham b: December 07, 1927
..... + Ms. Betty Young b: Bet. 1920 - 1930 m: 1948
..... *2nd Wife of [34] Mr. Robert Oldham:
..... + Ms. Darlene Jones b: Bet. 1925 - 1933 m: Bef. 1951
..... 6 Mr. Oris J Oldham, Sr. b: September 15, 1902
..... + Ms. Elva A Smith b: Bet. 1900 - 1907 m: August 01, 1925 d: Aft. November 17, 1969
..... 7 Mr. Oris Oldham, Jr. b: February 15, 1926
..... + Ms. Janice Long b: Bet. 1924 - 1929 m: June 20, 1947
..... 7 Ms. Carolyn Jean Oldham b: August 19, 1927
..... + Mr. William S Newton b: Abt. August 02, 1900 m: Abt. March 27, 1947
..... 6 [35] Mr. Eugene Oldham b: June 24, 1904
..... + Ms. Sue Henderson b: Bet. 1904 - 1914 m: July 10, 1926
..... 7 [36] Ms. Sandra Oldham b: January 09, 1939
..... + [37] Mr. Norman McLaine b: Bet. 1930 - 1940 m: June 30, 1957
..... *2nd Wife of [35] Mr. Eugene Oldham:
..... + Ms. Sue Henderson b: Bet. 1900 - 1910 m: Bef. 1927
..... 7 Mr. Jack Eugene Oldham b: July 02, 1927 in Shelbyville, Shelby Co., IN d: January 15, 1989 Shelbyville, Shelby Co., IN
..... + Ms. Barbara Sink b: Bet. 1925 - 1935 m: May 22, 1955
..... 7 [36] Ms. Sandra Oldham b: January 09, 1939
..... + [37] Mr. Norman McLaine b: Bet. 1930 - 1940 m: June 30, 1957
..... 6 Ms. Daughter Oldham b: August 20, 1906
..... 6 [38] Ms. Frances Oldham b: August 20, 1906
..... + Mr. Elwyn Duncan b: Bet. 1900 - 1910 m: July 01, 1927
..... 7 Ms. Patricia Ann Duncan b: October 27, 1928
..... + Mr. G William Inlow b: Bet. 1920 - 1930 m: August 22, 1947
..... *2nd Husband of [38] Ms. Frances Oldham:
..... + Mr. Garnet McCarthy b: Bet. 1900 - 1910 m: June 03, 1933
..... *3rd Husband of [38] Ms. Frances Oldham:
..... + Mr. Garnett McCarty b: Bet. 1896 - 1906 m: June 03, 1933
..... 6 Ms. Margarite Oldham b: August 18, 1909 d: 1909 \ (died young)
..... 6 Ms. Mary Elizabeth Oldham b: September 10, 1919 in Shelby Co., IN
..... + Mr. Thomas Luster b: Bet. 1910 - 1920 m: December 24, 1943
..... 5 Ms. Loie Oldham b: October 17, 1875 in Shelby Co. IN d: August 16, 1958 Shelbyville, Shelby Co., IN
..... 5 Mr. Theophilus "Oppie Oldham" Oldham b: May 17, 1890 in Shelby Co. IN d: February 05, 1958 Franklin, IN
..... 5 Mr. Joseph Oldham b: September 15, 1894 in Shelby Co. IN d: March 06, 1959 Franklin, IN
..... 4 [39] Ms. Mary Matilda Oldham b: November 01, 1857 in Brandywine Twp, Shelby Co., IN d: March 01, 1940 Fairland, Shelby Co., IN
..... + Mr. John J Totten b: November 01, 1863 in Brandywine Twp, Shelby Co., IN m: February 04, 1877 Shelby Co., IN

SHELBYVILLE-SHELBY COUN
PUBLIC LIBRARY

..... *2nd Husband of [39] Ms. Mary Matilda Oldham:
..... + Mr. John J. Totten b: November 01, 1863 in Brandywine Twp., Shelby County, IN m: February 04, 1877 Shelby Co. IN
..... 5 Mr. Frank Sutton Totten b: July 21, 1888 in Brandywine Twp., Shelby County, IN d: April 06, 1957 Brandywine Twp., Shelby County, IN
..... + Ms. Madelyn Lena Huber b: July 29, 1893 m: Shelby Co. IN
..... 6 Mr. John Huber Totten b: Aft. 1893
..... 6 Mr. Frank Totten, Jr b: Aft. 1893
..... 6 Ms. Madelyn Totten b: Aft. 1893
..... + Mr. Unknown POLLAND
..... 6 Ms. Marilyn Totten b: Aft. 1893
..... 6 Mr. Thomas Harry Totten b: Aft. 1893
.... *2nd Husband of [40] Ms. Matilda Harrell:
..... + Mr. Thomas Hendricks b: Bet. 1818 - 1830 m: November 14, 1865 Shelby Co., IN
.... 3 Ms. Elizabeth Harrell b: Abt. 1829
..... + Mr. Marquis Smith b: Abt. 1824 in Indiana m: February 17, 1845 Shelby County, IN
.... 3 Mr. Andrew Harrell b: Bet. 1831 - 1834 in Indiana
.... 3 Mr. Ransom B Harrell b: Abt. 1836 d: August 20, 1836 \ (same date as his mother)
. *2nd Wife of [41] Rev. Byrum "Byron Harrell" Harrell:
.... + Ms. Sally "Sarah Hubbell" Hubbal b: May 25, 1808 in Smyth, Virginia m 1: June 11, 1837 Smyth County, VA m 2: June 11, 1837 Smythe, VA d: August 21, 1881 Shelby County, IN \ (age 73)
.... 3 Mr. William H "William Hubble Harrell" Harrell b: March 09, 1838 in Shelby County, IN d: February 06, 1920 Shelby County, IN \ (age 81)
..... + Ms. Loretta Morris Colglazier b: December 01, 1839 in Bath, KY m: February 16, 1860 Brandywine Church, Shelby Co., IN \ (or 2-11-1860) d: August 07, 1915 Fairland, Shelby County, IN\ (age 75)
..... 4 [42] Mr. Albert Preston Harrell b: December 24, 1860 d: February 03, 1918
..... + Ms. Lindsey B Williams b: Abt. 1860 m: October 30, 1880 Shelby Co., IN
..... 5 Ms. Alberta? Harrell b: Aft. 1880
..... *2nd Wife of [42] Mr. Albert Preston Harrell:
..... + Ms. Olive Lisher b: Bet. 1860 - 1870 m: August 27, 1908 Shelby Co., IN
..... 4 Ms. Almira Alice Harrell b: January 13, 1863 d: September 02, 1865 Shelby Co., IN \ (died young)
..... 4 [43] Ms. Ida May Harrell b: January 16, 1865 in Shelby Co. IN d: November 15, 1927 Fairland, Shelby Co., IN
..... + [44] Mr. John Mack Ensminger b: April 26, 1863 in Shelby Co., IN m: October 03, 1883 Shelby Co., IN d: December 15, 1924
..... 5 [19] Ms. Jessie Pearl Ensminger b: March 19, 1887
..... + [45] Mr. George Markland b: Bet. 1877 - 1897
..... *2nd Husband of [19] Ms. Jessie Pearl Ensminger:
..... + [46] Mr. George Parcell b: Bet. 1867 - 1887
..... 5 [20] Ms. Alta "Sonny Ensminger" Ensminger b: June 01, 1889 in Shelby Co., IN
..... + [47] Mr. Spencer Pruitt b: Bet. 1869 - 1889 m: Abt. October 03, 1909 Shelby Co., IN
..... *2nd Husband of [20] Ms. Alta "Sonny Ensminger" Ensminger:
..... + [48] Mr. Raymond Tress b: Bet. 1869 - 1889 m: November 15, 1949 Rush Co., IN
..... 5 [49] Ms. May "Mary Or Mae Ensminger" Ensminger b: April 23, 1893 in Shelby Co., IN
..... + [50] Mr. Ray Timmey b: Bet. 1873 - 1893
..... 5 [51] Ms. Hazel O Ensminger b: Bet. 1895 - 1899
..... 5 [21] Ms. Josie Carolyn "Carolyn Ensminger" Ensminger b: March 18, 1900 in Shelby Co., IN
..... + [52] Mr. Arthur Link b: Bet. 1890 - 1900 m: October 03, 1925
..... *2nd Husband of [21] Ms. Josie Carolyn "Carolyn Ensminger" Ensminger:
..... + [53] Mr. J R Petry b: Bet. 1890 - 1900 m: 1949
..... 5 [54] Ms. Oleatha "Elthel B "Jack" Ensminger" Ensminger b: October 18, 1894 in Shelby Co., IN
..... + [55] Mr. Allen C Bennett m: September 12, 1917 Shelby Co. IN d: May 18, 1965 Franklin, IN
..... 6 [56] Mr. Robert A Bennett b 1: Aft. 1918 in Shelbyville, Shelby Co., IN b 2: Aft. 1918 in Shelby Co., IN
..... + [57] Ms. Patricia Meredith b: Aft. 1918
..... 6 [58] Ms. Betty Bennett b: Abt. 1919 d: Bef. 1977
..... + [59] Mr. Paul Taff b: Bet. 1900 - 1930
..... 6 [60] Ms. Mary Lou Bennett b: Aft. 1917 in Shelbyville, Shelby Co., IN
..... + [61] Mr. Bernard Vaught b: Bet. 1900 - 1920
..... 4 [62] Mr. Edward Vandoren "Eddie Harrell" Harrell b: May 30, 1867 in Shelby Co., IN \ (prob.) d: April 13, 1927
..... + Ms. Jennie E Norvelle b: Bet. 1867 - 1877 m: November 30, 1898 Shelby Co., IN
..... *2nd Wife of [62] Mr. Edward Vandoren "Eddie Harrell" Harrell:
..... + Ms. Mary McClelland b: Bet. 1867 - 1877 m: November 03, 1911 Shelby Co., IN
..... 4 Mr. Frank Carey "Frank Cary Harrell" Harrell b: May 10, 1869 in Fairland, IN \ (near) d: January 18, 1949 Shelby Co., IN
..... + Ms. Kathryn Ann "Kate Ridlen" Ridlen b: August 22, 1870 in Fairland, IN \ (near) m: December 25, 1892 Shelby Co., IN d: September 07, 1950 Shelby Co., IN \ (prob. - age 80)

SHELBYVILLE-SHELBY COUNTY PUBLIC LIBRARY

..... 5 Mr. Ralph Waldo Harrell b: January 08, 1895 in Acton, Marion Co., Ind. d: May 12, 1935 Bloomington, Monroe Ind., Ind.
..... + Ms. Bessie Howard "Bessie H Richeson Oliver" Richeson b: September 01, 1897 in Taylor Co., KY m: December 25, 1919 Shelby Co., IN d: Aft. May 1985
..... 6 Ms. Allison Van Buren Harrell b: September 26, 1923 in Bloomington, Monroe Ind., Ind. d: October 11, 1929 Bloomington, Monroe Ind., Ind. \ (died young)
..... 6 Ms. Phyllis Joan Harrell b: January 25, 1926 in Bloomington, Monroe Ind., Ind.
..... 6 Mr. Jack Richeson Harrell b: January 20, 1931 in Bloomington, Monroe Ind., Ind. d: January 20, 1931 Bloomington, Monroe Ind., Ind. \ (died young)
..... 5 Ms. Bessie Sabina Harrell b: February 21, 1896 in New Town, Fairland, IN d: March 04, 1977
..... + Mr. Edgar A "Edgar A Briley" Bailey b: Bet. 1886 - 1896 m: April 17, 1919 Shelby Co., IN
..... 5 Ms. Mary Loretta Harrell b: April 28, 1897 d: December 11, 1964
..... + Mr. Leroy Brown b: Bet. 1887 - 1900 m: April 17, 1921
..... 5 Mr. Frank Ridlen "Rid Harrell" Harrell b: June 09, 1903 d: September 22, 1988
..... + Ms. Hazel Van Deripe b: Bet. 1903 - 1913 m: June 10, 1928
..... 5 Mr. Horace Herbert Harrell b: September 21, 1905 in Fairland, IN d: January 08, 1985 of Tipton, OK
..... + Ms. Helen Parker b: Bet. 1905 - 1910 m: December 24, 1928
..... 6 Ms. Sue Ann Harrell b: Bet. 1929 - 1934 in of Tipton, OK
..... 6 Ms. Cytha Jane Harrell b: Abt. 1935
..... 5 [63] Mr. Thaddeus WIlliam "Thad Harrell" Harrell b: April 09, 1907 d: July 04, 1973
..... + Ms. Louise Hamilton b: Bet. 1907 - 1917
..... *2nd Wife of [63] Mr. Thaddeus WIlliam "Thad Harrell" Harrell:
..... + Ms. Leola Shaw b: Bet. 1907 - 1917 m: October 07, 1930 d: Aft. 1935
..... 5 Mr. Robert McKee "Robert M Harrell" Harrell b: August 12, 1909 in Fairland, IN
..... + Ms. Lloyd Hudson b: Bet. 1909 - 1919 m: December 21, 1938 Indianapolis, IN
..... 6 Mr. Harold Allen "Skip Harrell" Harrell b: August 12, 1936 in Bloominton, IN \ (Monroe) b: First Methodist Church
..... + Ms. Kathryn Elizabeth "Kay Beth Sublett" Sublett b: December 30, 1934 in Kansas City, Jackson, MO b: First United Methodist Church m: June 04, 1958 Kansas City, Jackson, MO
..... 7 Ms. Terry Lynn Harrell b: August 12, 1964
..... 7 Mr. Robert Gilson Harrell b: August 12, 1968
..... 6 Ms. Jane Hudson Harrell b: November 25, 1939
..... + Mr. John Thomas Winston b: February 09, 1940 in Joliet, IL m: August 25, 1962 Bloomington, IN
..... 7 Ms. Jamie Sue Winston b: December 03, 1963 in Waco, TX \ (McClennan)
..... + Mr. Paul Stauzione b: Bet. 1953 - 1963 m: November 23, 1991
..... 7 Mr. John Jeffrey Winston b: June 21, 1967 in Tacoma, WA \ (Pierce)
..... + Ms. Hazel Melinda Smith b: Bet. 1967 - 1972 m: December 20, 1992
..... 4 Mr. Harry Elmer "H E Harrell" Harrell b: December 12, 1871 d: Aft. 1934
..... + Ms. Mina "Mina Vanarsdall" Van Arsdal b: Bet. 1871 - 1881 m: December 24, 1895 Shelby Co., IN
..... 5 Mr. Unknown Harrell b: February 13, 1895
..... 4 [64] Mr. Curtis Orville Harrell b: November 15, 1873 d: January 03, 1903
..... + Ms. Dolly Smith b: Bet. 1873 - 1883 m: Bef. 1892
..... *2nd Wife of [64] Mr. Curtis Orville Harrell:
..... + Ms. Ida Bassett b: Bet. 1873 - 1883 m: March 20, 1892 Shelby Co., IN
..... 5 Mr. Unknown Harrell b: March 08, 1892
..... 5 Mr. Unknown Harrell b: August 11, 1895
..... *3rd Wife of [64] Mr. Curtis Orville Harrell:
..... + Ms. Harriet? E Taylor b: Aft. 1873 m: September 04, 1901 Shelby Co., IN
..... 4 [65] Mr. Silas Harvey Harrell b: November 03, 1876 d: January 16, 1935
..... + Ms. Anna Sheppel b: Bet. 1870 - 1880 m: January 11, 1894 Shelby Co., IN
..... *2nd Wife of [65] Mr. Silas Harvey Harrell:
..... + Ms. Emma Daisy "Daisy Harrell" Lee m: November 07, 1897 Shelby Co., IN d: Aft. January 16, 1935
..... 5 Mr. Floyd L Harrell b: Aft. 1897
..... + Ms. Unknown Harrell Spouse m: Bef. 1934
..... 6 Mr. James J "Jim Harrell" Harrell
..... + Ms. Joyce Harrell Unknown
..... 7 Mr. James Scott Harrell
..... 7 Mr. Douglas Floyd Harrell
..... 7 Mr. Gregory Alan Harrell
..... 6 Ms. Linda Lee Harrell
..... 5 Mr. Cecil Oren "Oren Cecil Harrell" Harrell b: Aft. 1897 d: Aft. 1935
..... 6 Ms. Sarita Harrell
..... + Mr. Unknown Liggett
..... 5 Ms. Daughter ?Daisy Harrell b: Aft. 1897 d: Of Fairland, IN
..... + Mr. Ernest Bush m: Bef. 1930 d: Aft. 1934 Of Fairland, IN
..... 6 Ms. Imogene Bush b: 1930 in Of Fairland, IN

SHELBYVILLE-SHELBY COUN
PUBLIC LIBRA

..... 6 Mr. John Bush b: 1933 in Of Fairland, IN
..... 6 Mr. Charles Albert Bush b: November 1934 d: January 15, 1935 \ (of whopping cough, 2 mos. old)
..... 5 Ms. Blanche Marie "Marie Harrell" Harrell b: February 16, 1900 d: Aft. 1935
..... + Mr. Daniel Paul "D Paul Robinson" Robinson b: Bet. 1900 - 1920 m: April 18, 1920 Shelby Co., IN d: Aft. 1935
..... 5 Mr. Unknown Harrell b: November 22, 1904
..... 4 Mr. Infant Boy Harrell b: November 05, 1878 in Moral Twop, Shelby Co., IN d: November 05, 1878 Shelby Co., IN \ (died young)
..... 4 Mr. William Austin Harrell b: November 29, 1879 d: Aft. 1934
..... + Ms. Jessie A Yost b: July 11, 1889 m: April 21, 1912 Shelby Co., IN d: Aft. 1934
..... 4 [66] Ms. Mary Gertrude "Gertrude Harrell" Harrell b: January 02, 1882 d: February 27, 1936 Fairland, IN
..... + Mr. Clarence Fraker b: Bet. 1872 - 1882 d: Bef. 1935
..... 5 Mr. Otis Fraker b: Aft. 1900
..... *2nd Husband of [66] Ms. Mary Gertrude "Gertrude Harrell" Harrell:
..... + Mr. William Sexton b: Bet. 1872 - 1882 m: October 03, 1905
.... 3 [80] Mr. Judge Wick W "J. W. Harrell" Harrell b: July 25, 1840 in Shelby County, IN d: June 21, 1918 Greenpiece, IN
..... + Ms. Lodema Ann "Loudema Drake" Drake b 1: February 04, 1841 in Virginia b 2: February 04, 1841 m: March 25, 1858 Shelby County, IN d: September 07, 1874 Shelbyville, IN \ (33y 7m 3d)
..... 4 Mr. William T Harrell b: Aft. 1858 d: Bef. September 08, 1931 \ (poss. died young)
..... 4 Ms. Sarah Elizabeth "Sarah Elizabeth Harold" Harrell b: November 07, 1858 d: February 02, 1920 Shelbyville, IN
..... + Mr. James Oliver Huffman b: February 26, 1854 m: Bet. February 01 - 26, 1876 Shelby County, IN d: March 1936 Shelbyville, IN
..... 5 Ms. Lillie May Huffman b: December 25, 1876
..... + Mr. George C Rhodes m: February 07, 1897 d: January 01, 1931 Shelbyville, IN \ (Van Buren Twp, prob.)
..... 5 Mr. Judge Walter Huffman b: July 14, 1881 d: Bet. October 14, 1883 - 1892 \ (died young)
..... 5 [67] Ms. Manie Ethel "Mamie Huffman" Huffman b: April 30, 1883
..... + Mr. Evan Lewis b: Bet. 1873 - 1883 d: \ (of Hanover Twp, Shelby Co., IN)
..... *2nd Husband of [67] Ms. Manie Ethel "Mamie Huffman" Huffman:
..... + Mr. O. E. McKinney b: Bet. 1873 - 1883 m: March 1932 Columbus, IN
..... 5 Ms. Bertha Jane Huffman b: February 21, 1887 in Shelby Co., IN
..... + Mr. William Riley McKown b: Abt. 1868 m: October 18, 1912 d: July 29, 1955 Greenfield, IN \ (aged 87)
..... 4 Mr. William H Harrell b: February 05, 1859 d: April 26, 1889 Brandywine Twp, IN \ (age 27)
..... + Ms. Laura B Bishop m: March 20, 1883 d: February 07, 1891
..... 5 Ms. Grace D Harrell b: Aft. 1883 d: Aft. 1935
..... + Mr. Jake "Jabe Sutphin" Sutphin b: Bet. 1870 - 1890 d: Aft. 1935
..... 6 Mr. Harrell B Sutphin b: Aft. 1900
..... 5 Mr. William? Thomas Harrell b: Aft. 1883
..... 4 Ms. Eliza "Lide Harrell" Harrell b: May 24, 1861 d: January 21, 1946 Jeffersonville, IN
..... + Mr. John William "J W Baker" Baker b: Bet. 1850 - 1861 m: August 08, 1878 Shelby Co., IN d: (of) Memphis, IN
..... 5 Mr. Morrison? H Baker b: Aft. 1878 in Of Memphis, IN
..... 5 Mr. Herbert L Baker b: March 21, 1881 d: December 21, 1928 Lebanon, IN
..... + Ms. Ethel Cook m: December 28, 1904 Shelby County, IN d: September 12, 1929 Los Angeles, CA
..... 6 Ms. Laura? Baker b: Aft. 1904 d: Of Whitestown, IN
..... 6 Mr. M? Herbert Baker b: Aft. 1904 d: Of Whitestown, IN
..... 4 Ms. Jennie Harrell b: March 23, 1863 in Shelby County, IN d: January 26, 1927 Madison, IN
..... + Mr. John D Ellison b: June 24, 1864 in Lawrence County, IN m: November 12, 1895 Indianapolis, IN
..... 4 [68] Mr. George B "G B Harrell" Harrell b: September 26, 1864 d: Aft. September 08, 1931 Of Shelbyville, IN \ (mentioned in brother's obit.)
..... + Ms. Kate? Gunning b: Aft. 1860 m: November 22, 1885 Shelby Co., IN
..... *2nd Wife of [68] Mr. George B "G B Harrell" Harrell:
..... + Ms. Mary C Summing b: March 14, 1868 m: Bef. 1888 d: July 27, 1892
..... 5 Ms. Jennie Mable Harrell b: March 17, 1888
..... + Mr. Cyrus Wicker b: August 1875 in Shelby Co., IN m: December 27, 1904 Shelby Co., IN d: 1957
..... *3rd Wife of [68] Mr. George B "G B Harrell" Harrell:
..... + Ms. Barbara A Lewis b: Bet. 1864 - 1874 m: September 12, 1894
..... 5 Mr. Lloyd B Harrell b: March 13, 1898 d: October 14, 1937 Shelbyville, IN
..... + Ms. Opal Carter b: Bet. 1898 - 1908 m: April 20, 1929 Shelby County, IN
..... 4 Dr. Madison H Harrell b: December 27, 1866 in Indiana d: October 12, 1918 Noblesville, IN
..... + Ms. Margaret Theodosa "Margaret D Huffman" Huffman b: January 11, 1867 m: February 15, 1887 Shelby County, IN d: January 22, 1897
..... 5 Ms. Augusta Myrl Harrell b: November 12, 1887 in Shelby County, IN d: December 1963
..... + Mr. Jesse Dulin d: July 10, 1946
..... 5 Mr. Ora Lee Harrell b: November 18, 1891 in Shelby County, IN
..... + Ms. Mary Pauline White b: Bet. 1890 - 1900 m: October 29, 1919 Noblesville, IN
..... 6 Ms. Marylee? Harrell b: September 27, 1929
..... + Mr. Unknown Leer b: Bet. 1920 - 1931 m: 1952 First Presbyterian Church, Noblesville, IN

SHELBYVILLE-SHELBY COUNTY
PUBLIC LIBRARY

[illegible]

4 Dr. Samuel"Samuel Harrell, M.D." Harrell b: Bet. April 17, 1867 - April 17, 1869 in Near Fairland, Shelby Co., IN d: September 08, 1931 Noblesville, IN\ following two years of an illness with paralysis
+ Ms. Vivian Venus Voss b: February 14, 1870 in Hamilton Co., IN m: March 28, 1894 Noblesville, IN d: June 05, 1959 Noblesville, IN \ (of lung fever)
5 [69] Dr. Hahnemann Voss "Voss Harrell" Harrell b: April 21, 1895 in Noblesville, IN d: April 08, 1966 Noblesville, IN
+ Ms. Unknown Spouse b: Aft. 1890
*2nd Wife of [69] Dr. Hahnemann Voss "Voss Harrell" Harrell:
+ Ms. Florence Marjorie Lassaline b: Bet. 1895 - 1905 m: June 02, 1923 Detroit, MI
*3rd Wife of [69] Dr. Hahnemann Voss "Voss Harrell" Harrell:
+ Ms. Roberta Merkel b: Bet. 1895 - 1915 m: March 03, 1934 Detroit, MI
6 [70] Ms. Marian Jane "Jayne Harrell" Harrell b: July 22, 1926 in Detroit, MI
+ Mr. William E Armstrong b: Bet. 1916 - 1930 m: May 02, 1945 New York City, NY
7 Mr. Bruce William Armstrong b: January 05, 1947 in Michigan
7 Mr. Mark Voss Armstrong b: August 23, 1949
*2nd Husband of [70] Ms. Marian Jane "Jayne Harrell" Harrell:
+ Mr. Frank Farrell b: Bet. 1916 - 1926 m: August 04, 1956 Pleasant Lake, IN
*3rd Husband of [70] Ms. Marian Jane "Jayne Harrell" Harrell:
+ Mr. Unknown Pickup b: Bet. 1915 - 1930 m: Aft. 1965
5 Mr. Samuel Runnels "Runnels Harrell" Harrell b: November 25, 1897 in Noblesville, IN\ (Thanksgiving Day in log cabin before the family home was finished) d: August 05, 1986 Noblesville, IN \ (age 88)
+ Ms. Mary Robertson Evans b: November 29, 1902 in Indianapolis, IN m: October 10, 1925 Indianapolis, IN d: June 18, 1997 Indianapolis, IN\ (of Alzheimer's disease, age 94)
6 [72] Mr. Evans Malott Harrell b: August 20, 1926 in Indianapolis IN
+ Ms. Mary Edith Guckes b: February 02, 1928 in Bryn Mawr, PA m: February 07, 1948 Old St. Davids Church, Radnor, PA
7 [71] Ms. Margaret Scott Harrell b: April 12, 1949 in Indianapolis, IN
+ Mr. Robert Irving "Bob Zekman" Zekman b: 1933 m: June 1971 Denver, CO
*2nd Husband of [71] Ms. Margaret Scott Harrell:
+ Mr. Denis Paul McCarthy b: March 22, 1942 in Manitowoc, WI m: August 1999 Denver, CO
7 Mr. Evans Malott Harrell II b: July 26, 1950 in Indianapolis, IN
+ Ms. Charity Scott b: May 21, 1951 in Lying-In Hospital, Boston, MA m: July 26, 1977 St. Johns, AZ
7 Ms. Martha Wilder Harrell b: April 20, 1953 in Indianapolis, IN
+ Mr. Dowell Jennings "DJ Howard" Howard III b: June 04, 1953 in Cincinnati, OH m: June 12, 1976 Flowery Branch, Georgia
7 Ms. Mary Runnels "Mary Harrell-Sesniak or Computer Mary" Harrell b: September 06, 1954 in Indianapolis, IN
+ Mr. Thomas Warren Sesniak b: September 04, 1948 in Grand Rapids, MI m: January 03, 1981 Griffin Chapel, Eckerd College (reception at Don Ce Sar Hotel, St. Petersburg Beach), St. Petersburg, Florida)
*2nd Wife of [72] Mr. Evans Malott Harrell:
+ Ms. Linda Tumlin b: Abt. September 03, 1937 m: Abt. 1973
6 [73] Ms. Mary Eleanor "Mary Malott" Harrell b: October 27, 1928 d: \ (suffering from Alzheimer's disease)
+ Mr. Dudley Francis Harrison b: Bet. 1918 - 1928 m: Abt. 1952
7 [74] Ms. Barbara Ann "Barbara Sharon Harrison" Macintyre b 1: June 22, 1953 in Bloomington, IN b 2: Abt. 1953
+ [75] Mr. Edward Lynn Cooper, Jr. b: August 26, 1942 in Baltimore, MD m: November 23, 1978 Washington Co., OR
*2nd Husband of [73] Ms. Mary Eleanor "Mary Malott" Harrell:
+ Dr. Francis Elliott McIntyre b: Bet. 1919 - 1930 in Of Dallas, TX m: Abt. August 27, 1956
7 [74] Ms. Barbara Ann "Barbara Sharon Harrison" Macintyre b 1: June 22, 1953 in Bloomington, IN b 2: Abt. 1953
+ [75] Mr. Edward Lynn Cooper, Jr. b: August 26, 1942 in Baltimore, MD m: November 23, 1978 Washington Co., OR
7 Ms. Sylvia Mary McIntyre b: Abt. 1957 in Texas
+ Mr. Larry Crook b: Abt. 1953 m: Bef. 1986 d: Of Gainesville, FL
7 [76] Ms. Carolyn Ella McIntyre b: Abt. 1958 in Texas
+ Mr. Carl Shefelman b: Abt. 1958
*2nd Husband of [76] Ms. Carolyn Ella McIntyre:
+ Mr. Michael Desmond Delahaye White b: Bet. 1948 - 1958 m: September 30, 1990 New York City, NY
6 Mr. Samuel Macy Harrell b: January 04, 1931 in Indianapolis, IN
+ Ms. Sally Bowers b: July 28, 1934 in Huntington, IN m: September 02, 1957 Indianapolis, Marion Co., IN
7 Mr. Samuel Delargy Harrell b: June 01, 1958 in Indianapolis, IN
+ Ms. Lisa "Lisa Allegrini-Harrell" Allegrini b: December 01, 1957 m: February 04, 1984 Cincinnati, Hamilton Co., OH
7 [77] Ms. Holly Evans "Holly Peterson-Johnston" Harrell b: January 13, 1960 in Indianapolis, IN
+ Mr. David Allen Peterson b: Bet. 1950 - 1960 in Wisconsin m: June 1985 Marina Del Rey, CA
*2nd Husband of [77] Ms. Holly Evans "Holly Peterson-Johnston" Harrell:

SHELBYVILLE-SHELBY COUNTY PUBLIC LIBRARY

..... + Mr. Rich Green b: Bet. 1940 - 1950 m: September 04, 1991 Indianapolis, Marion Co., IN
..... *3rd Husband of [77] Ms. Holly Evans "Holly Peterson-Johnston" Harrell:
..... + Mr. Thomas Johnston, Sr. b: January 13, 1948 m: Abt. 1997
..... 7 [78] Mr. Kevin Bowers Harrell b: December 12, 1962 in Indianapolis, IN
..... + Ms. Unknown First Wife m: June 1988 Indianapolis, Marion Co., IN
..... *2nd Wife of [78] Mr. Kevin Bowers Harrell:
..... + Ms. Carol Carmody b: March 13, 1963 in Indianapolis, IN m: December 31, 1993 Indianapolis, Marion Co., IN
..... 7 Ms. Karen Susan Harrell b: February 21, 1966 in Indianapolis, IN
..... 7 Mr. Donald Runnels Harrell b: January 05, 1968 in Indianapolis, IN
..... + Ms. Jennifer Boughrum b: January 13, 1968 m: April 05, 1997 Las Vegas, NV
..... 7 Mr. Kenneth Macy Harrell b: May 30, 1969 in Indianapolis, IN
..... + Ms. Ann Wexelblatt b: September 29, 1969 m: September 07, 2000 Lennox, MA
..... 5 Mr. Maurice Ticer Harrell b: May 16, 1901 in Noblesville, IN d: February 26, 1966 Noblesville, IN
..... + Ms. Rosalind Virginia Hammond b: December 03, 1905 in Indianapolis, IN m: July 14, 1934 Omaha, NE
..... 6 Mr. Maurice David "David Harrell" Harrell b: December 16, 1939 in \ (of Brazil)
..... + Ms. Charma Harrell Unknown b: Bet. 1935 - 1945
..... 6 Ms. Rosalind Alice Harrell b: May 09, 1941
..... + Dr. Ken A Mantei b: Bet. 1931 - 1941 m: September 09, 1967 First Presbyterian Church, Noblesville, IN \ (given away by Uncle Runnels Harrell)
..... 7 Mr. Randall Wade "Randy Mantei" Mantei b: February 15, 1969
..... 7 Ms. Erika Jean Mantei b: Abt. May 15, 1971
..... 4 Mr. Ira T "I T Harrell" Harrell b: May 27, 1871 in Shelby County, IN d: April 07, 1950 Kokomo, IN \ (And Of Newcastle, IN in 1931)
..... + Ms. Nellie Osborn b: July 30, 1869 m: March 15, 1891 Shelby Co., IN d: November 1949 Kokomo, IN
..... 5 Mr. Ray Harrell b: February 22, 1894
..... + Ms. May Sinnegar b: July 03, 1916 in Jeffersonville, IN
..... 5 Mr. Glenn O Harrell b: February 25, 1896 d: December 30, 1944 Newcastle, IN
..... + Ms. Bessie M Harding b: Bet. 1896 - 1900 m: June 1916 Franklin, IN d: Aft. 1934
..... 6 Ms. Alberta J Harrell b: March 05, 1917
..... 6 Mr. Max Harding Harrell b: July 26, 1918
..... 5 Ms. Alice Harrell b: June 01, 1897 d: Aft. 1934
..... + Mr. Delbert M Dawson b: Bet. 1887 - 1897 in Muncie, IN m: November 29, 1916 Fairland, IN d: Aft. 1934
..... 6 Mr. Thomas Wesley Dawson b: May 30, 1918
..... 5 Ms. Minnie Harrell b: Abt. 1899 d: November 13, 1910 Fairland, IN \ (age 11)
..... 4 [79] Dr. Charles Harrell b: September 06, 1873 in Shelby County, IN d: October 01, 1934 St. Louis, MO
..... + Ms. Nettie Tucker b: Bet. 1873 - 1883 m: February 26, 1896 Shelby Co., IN
..... *1st Wife of [79] Dr. Charles Harrell:
..... + Ms. Lula M Werner b: Bet. 1873 - 1883 m: March 22, 1915 Shelby Co., IN
..... 5 Mr. Charles R Harrell b: April 23, 1916
.... *2nd Wife of [80] Mr. Judge Wick W "J. W. Harrell" Harrell:
..... + Ms. Josephine E J Day b: Abt. July 23, 1836 m: March 05, 1875 Shelby County, IN d: March 03, 1887 Fairland, Shelby Co., IN \ (50 Y. 8 M. 21 D.)
.... *3rd Wife of [80] Mr. Judge Wick W "J. W. Harrell" Harrell:
..... + Ms. Lottie May "May or Lettie May Jenkins" Jenkins b: February 17, 1865 m: October 03, 1889 Shelby County, IN d: May 04, 1938 Indianapolis, IN
..... 4 Ms. Bernice "Vernice Harrell" Harrell b: July 23, 1890 in Shelby County, IN d: Aft. September 08, 1931 \ (mentioned in brother Sam's obituary)
..... + Mr. Ellis H Beeson b: Bet. 1880 - 1890 m: September 14, 1910 Greenfield, IN
..... 5 Mr. Robert Beeson b: 1921 d: September 14 Greenfield, IN
..... 4 [81] Mr. Raleigh Esta Harrell b: July 19, 1892 in Shelby County, IN
..... + Ms. Ethel Mae Keller m: October 25, 1911 Hancock County, IN d: June 21, 1912 Hancock County, IN
..... *2nd Wife of [81] Mr. Raleigh Esta Harrell:
..... + Ms. Isabelle Grandison m: November 01, 1916 Hancock County, IN
..... 5 Ms. Erda Maxine Harrell b: May 15, 1918
..... + Mr. Malcolm M Elliott b: Bet. 1900 - 1918 m: January 12, 1940
..... 5 Mr. Max E Harrell b: 1920
..... 5 Mr. John W "Jack Harrell" Harrell b: November 27, 1926 in Indianapolis, IN
..... + Ms. Audrey Muterspaugh b: Bet. 1925 - 1935 m: January 10 Indianapolis, IN
.... 3 Mr. Ransom B Harrell b: June 11, 1841 in Shelby Co., IN d: March 20, 1842 Shelby Co., IN \ (died young)
.... 3 Mr. Byrum? B "Byron B Harrell" Harrell b: Abt. 1842 in Shelby Co., IN d: March 1842 Shelby Co., IN \ (died young)
.... 3 Ms. Elizabeth Jane "Betsy Harrell" Harrell b: Abt. 1843 d: January 17, 1931 Shelby Co., IN \ (age 87)
..... + Mr. Benjamin H Boone b: April 10, 1830 in Shelbyville, IN \ (near) m: September 19, 1859 Shelby County, IN d: March 06, 1913 \ (uremic poisoning, age 82)
..... 4 Dr. B H Boone b: Aft. 1859
..... 4 Ms. Daughter Boone b: Aft. 1859

SHELBYVILLE-SHELBY COUNTY PUBLIC LIBRARY

..... + Mr. Charles H. Wood b: in Of Fountaintown
..... 4 Ms. Daughter Boone b: Aft. 1859
..... + Mr. Lewis Elier
..... 4 Ms. Daughter Boone b: Aft. 1859
..... + Mr. W B Mount b: in Of Greenfield, IN
..... 4 Ms. Louise Boone b: Aft. 1859 in Of Shelbyville, IN
..... + Mr. Unknown Eiler
..... 4 Ms. Cassie Boone b: Aft. 1860
..... + Mr. Anzil Gaddis
.... 3 Mr. Henderson? Sidney Harrell b: Abt. 1844 in Shelby Co., IN d: Bef. 1850 Shelby Co., IN \ (died young)
. 2 Ms. Eady Harrell b: Aft. 1797
..... + Mr. Andrew Jackson Surber b: Aft. 1798
. 2 Ms. Elizabeth "Eliza Harrell" Harrell b: Abt. 1815 d: Abt. March 07, 1851 \ (age 36)
..... + Mr. Adam Surber b: Aft. 1797 m: Bef. 1834
.... 3 Mr. William Henry Surber b: Abt. 1834 in Abington, VA d: 1904 Laporte, TX
..... + Ms. Nancy Maria Webster b: Aft. 1829 in of Fountain Co. IN m: Iowa \ (but no record yet found)
.... 3 Mr. James Madison Surber b: Abt. 1836 in Shelby Co., IN
.... 3 Mr. Byrum "Byram Surber" Surber b: 1837 in Shelby Co., IN
..... + Ms. Eunice Whited b: Aft. 1832
.... 3 Mr. Augustus Surber b: Abt. 1845 in Shelbyville, IN
..... + Ms. Anne Bishop b: Aft. 1840
.... 3 Mr. Francis Marion Surber b: Aft. 1839
.... 3 Mr. Isaac B Surber b: Aft. 1840
.... 3 Mr. Levi Surber b: Aft. 1841
.... 3 Mr. Waitstill Surber b: Aft. 1842
.... 3 Mr. Andrew Surber b: Aft. 1843
. 2 [82] Ms. Elender Harrell b: September 11, 1816 in Wythe Co., VA d: November 07, 1896 Fairland, Shelby Co., IN
..... + Mr. William Crow b: Abt. 1812 m: Abt. 1830 d: Abt. 1838 Shelby Co., IN
.... 3 Ms. Eliza Crow b: Abt. 1835 d: Bet. 1880 - 1890 Wapello Co., IA
..... + Mr. Samuel Carr b: Bet. 1820 - 1840 m: September 04, 1856 Shelby Co., IN
.... 3 Ms. Mary Ann Crow b: April 29, 1833 d: March 27, 1911 Shelby Co. IN
.... 3 Mr. Samuel Crow b: March 13, 1837 in Shelby Co., IN d: March 05, 1908 Montgomery Co., IA
..... + Ms. Elizabeth Drake b 1: Abt. 1839 b 2: September 24, 1840 in Shelby Co., IN m: September 12, 1858 Shelby Co., IN d: March 23, 1907 Montgomery Co., IA
..... 4 Ms. Sarah Ellen Crow b: May 06, 1860 in Wapello Co., IA d: September 19, 1912 Lebanon, OR
..... + Mr. George Demore McClintic b: Bet. 1850 - 1860 m: January 01, 1879 Warren Co., IA
..... 5 Ms. Elva? McClintic
. *2nd Husband of [82] Ms. Elender Harrell:
..... + Mr. John Oldham b 1: February 12, 1811 in Sevierville, Sevier Co.,TN b 2: February 12, 1811 m: Abt. 1842 Shelby Co., IN d: May 07, 1875 Brandywine Twp, Shelby Co., IN
.... 3 Ms. Mary Ann Oldham b: 1834 in Shelby Co. IN
.... 3 [83] Mr. Granville S Oldham b: January 08, 1842 in Brandywine Twp., Shelby Co. IN
..... + Ms. Nancy C Ensminger b: Bet. 1840 - 1845 m: August 24, 1862 Shelby Co., IN
.... *2nd Wife of [83] Mr. Granville S Oldham:
..... + Ms. Mary Elizabeth Douthit b: November 09, 1850 in Fountaintown, Shelby Co., IN m: October 24, 1869 Brandywine Twp, Shelby Co., IN d: March 26, 1915 Fairland, Shelby Co., IN
..... 4 Ms. Dorettia M "Dora Oldham" Oldham b: Abt. 1870 in Shelby Co. IN
..... 4 Ms. Emma Oldham b: 1872
..... 4 Ms. Minnie G Oldham b: 1875
..... 4 Ms. Margaret Oldham b: October 04, 1877 in IN
..... 4 Mr. Charlie C Or H Oldham b: October 28, 1878 in IN
..... 4 Mr. Walter Ephraim Oldham b: May 11, 1880 in Brandywine Twp, Shelby Co., IN
..... 4 Ms. Lulu Oldham b: November 27, 1885 in IN
..... 4 Ms. Pearl Oldham b: December 04, 1889 in IN
.... 3 Mr. James R Oldham b: 1845 in Shelby Co. IN
..... + Ms. Sarah E McKay b: Bet. 1845 - 1848 m: August 06, 1863 Shelby Co., IN
.... 3 [84] Mr. John M Oldham b: 1846 in Shelby Co. IN d: January 09, 1911 Danville, IL
..... + Ms. Mary F Andrews b: Abt. 1850 m: October 20, 1864 Shelby Co., IN
..... 4 Ms. Annie B Oldham b: Abt. 1868
..... + Mr. Leonard N Travis b: Bet. 1860 - 1870 m: July 03, 1884 Shelby Co., IN
.... *2nd Wife of [84] Mr. John M Oldham:
..... + Ms. Catharine Armstrong b: Abt. 1850 in IL m: October 05, 1873 IL
..... 4 Mr. James Oldham b: Abt. 1874
..... 4 Mr. Samuel Oldham b: August 23, 1876
.... 3 Mr. Gideon Harrell Oldham b: January 03, 1848 in Shelby Co. IN d: April 09, 1924 Fairland, Shelby Co., IN
..... + Ms. Louisa Jane Huffman m: February 03, 1867 Shelby Co., IN d: July 20, 1872

SHELBYVILLE-SHELBY COUNTY PUBLIC LIBRARY

..... 4 Ms. Ina Oldham b: March 22, 1867 in Shelby Co. IN \ (born 1 mo. after parent's marriage) d: September 10, 1878 \ (died young)
..... 4 Mr. Ary H Oldham b: December 08, 1869 in Shelby Co. IN
..... 4 Mr. C L? Oldham b: September 09, 1873
.... 3 Mr. Rigdon Oldham b: April 12, 1850 in Shelby Co. IN
.... 3 Mr. Milton L Oldham b: Abt. 1852 in Shelby Co. IN
..... + Ms. Rebecca Oldham b: November 22, 1852
.... 3 Ms. Margaret J Oldham b: June 06, 1853
.... 3 Mr. Robert P Oldham b: October 1855 in Shelby Co. IN
.... 3 Mr. Albert Oldham b: 1857 in Shelby Co. IN
.. + Ms. Loretta Haney m: Aft. 1850 d: Abt. February 13, 1860

1 Mr. William Harrell b: Abt. 1778 in Fincastle or Wythe Co., VA \ (from Wythe in 1820-21) d: Abt. 1855 Shelby County, IN
. 2 [41] Rev. Byrum "Byron Harrell" Harrell b: Bet. 1796 - 1797 in Wythe Co., VA d: August 05, 1874 Shelby Co., IN\ (at his home age 77)
..... + Ms. Sally Oldham "Sally Oldham Pertle" Pulte b: 1796 in VA \ (prob.) m: Abt. 1816 VA \ (prob. immigrated to Shelby Co., IN c. 1821) d: August 20, 1836 Shelby Co., IN \ (poss. in childbirth)
.... 3 Ms. Sidney A "Sidna Harrell" Harrell b: Abt. 1817 in Virginia d: Indiana \ (prob.)
..... + Mr. Henry Anders b: Abt. 1816 in Kentucky m: March 20, 1834 Shelby Co., IN
..... 4 Ms. Nancy Anders b: Abt. 1839 d: Abt. July 30, 1895 Fairland, IN \ (age 45)
..... 4 Mr. John W Anders b: Abt. 1841
..... 4 Ms. Mary F Anders b: Abt. 1847
..... 4 Mr. James M Anders b: Abt. 1849
.... 3 Ms. Daughter Harrell b: Bef. 1820 in Virginia
.... 3 [3] Mr. Henderson H "H H Harrell" Harrell b: November 10, 1821 in Virginia d: August 16, 1879 Shelbyville, IN
..... + Ms. Margra Harrell Unknown b: Abt. 1825 in Indiana m: Bef. 1844
..... 4 [1] Ms. Eda "Edna G Harrell" Harrell b: Abt. 1844 in Indiana
..... + [4] Mr. John? L Rhoads
..... *2nd Husband of [1] Ms. Eda "Edna G Harrell" Harrell:
..... + [5] Mr. Bazel? Williams m: November 08, 1865 Shelby Co., IN
..... *3rd Husband of [1] Ms. Eda "Edna G Harrell" Harrell:
..... + [6] Mr. William H Cores m: October 26, 1899 Shelby Co., IN
..... 5 [7] Mr. Son Cores b: February 26, 1901
..... 5 [8] Ms. Daughter Cores b: September 08, 1904
..... 5 [9] Ms. Twin Daughter? Cores b: September 08, 1904
..... 5 [10] Mr. Gale T Cores b: July 05, 1911
..... 4 [16] Mr. William L Harrell b: Aft. 1844
..... 4 [2] Mr. Byron Harrell b: Abt. 1846 in Indiana
..... + [11] Ms. Barbara? L Steward b: Aft. 1840 m: May 25, 1870 Shelby Co., IN
..... *2nd Wife of [2] Mr. Byron Harrell:
..... + [12] Ms. Dora? Greenup m: January 17, 1882 Shelby Co., IN
..... 5 [13] Mr. Unknown? Harrell b: April 04, 1888
..... 4 [14] Ms. Mary E Harrell b: Abt. 1848
..... + [15] Mr. John L Rhoades b: Bet. 1838 - 1848 m: March 20, 1867 Shelby Co., IN
.... *2nd Wife of [3] Mr. Henderson H "H H Harrell" Harrell:
..... + Ms. Matilda Harrell Unknown m: Aft. November 24, 1870
..... 4 [1] Ms. Eda "Edna G Harrell" Harrell b: Abt. 1844 in Indiana
..... + [4] Mr. John? L Rhoads
..... *2nd Husband of [1] Ms. Eda "Edna G Harrell" Harrell:
..... + [5] Mr. Bazel? Williams m: November 08, 1865 Shelby Co., IN
..... *3rd Husband of [1] Ms. Eda "Edna G Harrell" Harrell:
..... + [6] Mr. William H Cores m: October 26, 1899 Shelby Co., IN
..... 5 [7] Mr. Son Cores b: February 26, 1901
..... 5 [8] Ms. Daughter Cores b: September 08, 1904
..... 5 [9] Ms. Twin Daughter? Cores b: September 08, 1904
..... 5 [10] Mr. Gale T Cores b: July 05, 1911
..... 4 [2] Mr. Byron Harrell b: Abt. 1846 in Indiana
..... + [11] Ms. Barbara? L Steward b: Aft. 1840 m: May 25, 1870 Shelby Co., IN
..... *2nd Wife of [2] Mr. Byron Harrell:
..... + [12] Ms. Dora? Greenup m: January 17, 1882 Shelby Co., IN
..... 5 [13] Mr. Unknown? Harrell b: April 04, 1888
..... 4 [14] Ms. Mary E Harrell b: Abt. 1848
..... + [15] Mr. John L Rhoades b: Bet. 1838 - 1848 m: March 20, 1867 Shelby Co., IN
..... 4 [16] Mr. William L Harrell b: Aft. 1844
.... 3 Mr. Granville Sidney "G S Harrell" Harrell b: March 14, 1824 in VA d: November 09, 1907 Fairland, Shelby County, Indiana \ (83 y 7 mo 25 days)
..... + Ms. Eliza E "Elizar Emeline Totten" Totten b: July 16, 1828 in VA \ (prob.) m: November 30, 1843 Shelby County, IN d: Abt. June 21, 1908 Shelby Co., IN \ (age 79 prob.)
..... 4 Ms. Isabelle Harrell b: Aft. 1850 d: Aft. January 02, 1931 Of Indianapolis, IN
..... + Mr. Unknown Johnson b: Bet. 1840 - 1865 d: Of Indianapolis, IN
..... 4 [17] Ms. Mary E Harrell b: Aft. 1850 d: Bef. 1931 Of Indianapolis, IN
..... + Mr. Unknown French b: Bet. 1840 - 1865
..... *2nd Husband of [17] Ms. Mary E Harrell:
..... + Mr. James? Boles b: Bet. 1840 - 1860 m: December 27, 1891 Shelby Co., IN
..... 4 Ms. Matilda Jane "Martha Jane Harrell" Harrell b: Abt. 1852 in of Shelbyville, IN d: Abt. January 02, 1925 Centralia, Kansas \ (age 72)
..... + Mr. Willis C "W C Storms pr Willis G Storms" Storm b: Bet. 1839 - 1849 m: March 01, 1866 Shelby Co., IN d: Aft. January 02, 1925 Kansas \ (prob.)

SHELBYVILLE-SHELBY COUNTY
PUBLIC LIBRARY

..... 5 Ms. Emma Storm b: Aft. 1867 in Of Kansas City, KS
..... + Mr. Unknown Austin b: Bet. 1860 - 1880
..... 4 [18] Mr. John B "J B Harrell" Harrell b: June 19, 1853 in Fairland, IN \ (on a farm north of Fairland) d: January 02, 1931 Shelbyville, IN
..... + Ms. Hariett "Harriett Powell" Powell b: February 03, 1855 m: August 28, 1875 Shelby Co., IN d: November 27, 1882
..... 5 Mr. Harry T Harrell b: Aft. 1875
..... 5 Ms. Edna G Harrell b: Aft. 1875
..... + Mr. William H "W H Coers" Coers b: in Of Shelbyville, IN m: October 26, 1899
..... 6 Mr. Son Coers b: February 26, 1901
..... 6 Ms. Child Coers b: September 08, 1904
..... 6 Mr. Gale T Coers b: July 05, 1911
..... 5 Ms. Clara G Harrell b: Aft. 1875
..... + Mr. Albert T "A T Byers" Byers b: in \ (of Indianapolis, IN) m: January 10, 1900 Shelby Co., IN
..... *2nd Wife of [18] Mr. John B "J B Harrell" Harrell:
..... + Ms. Kate E F Spencer b: Bet. 1853 - 1873 m: October 20, 1886
..... 5 Mr. Spencer Harrell b: Aft. 1886 in Of Shelbyville, IN
.... 3 [40] Ms. Matilda Harrell b: November 29, 1828 in Shelby County, IN d: November 15, 1885 Shelby Co. IN
..... + Mr. Joses O "Jobs Oldham" Oldham b 1: June 01, 1824 in Kentucky \ (or Shelby County, IN)/Shelby Co., IN b 2: June 01, 1824 in Shelby County, IN m 1: March 09, 1843 Shelby Co., IN m 2: March 09, 1843 Shelby Co. IN d: April 14, 1865 Shelby Co. IN
..... 4 Ms. Clorindaa Lenie "Clarinda Oldham" Oldham b: May 16, 1844 in Brandywine Twp, Shelby Co., IN d: June 12, 1909 Moral Twp, Shelby County, IN
..... + Mr. Kligah "Elijah Ensminger" Ensminger b 1: August 23, 1834 in Liberty Twp, Shelby Co., IN b 2: August 23, 1834 in Liberty Twp, Shelby Co., IN m: July 26, 1862 Shelby Co., IN d: September 06, 1902 Brandywine Twp, Shelby Co., IN
..... 5 [44] Mr. John Mack Ensminger b: April 26, 1863 in Shelby Co., IN d: December 15, 1924
..... + [43] Ms. Ida May Harrell b: January 16, 1865 in Shelby Co. IN m: October 03, 1883 Shelby Co., IN d: November 15, 1927 Fairland, Shelby Co., IN
..... 6 [19] Ms. Jessie Pearl Ensminger b: March 19, 1887
..... + [45] Mr. George Markland b: Bet. 1877 - 1897
..... *2nd Husband of [19] Ms. Jessie Pearl Ensminger:
..... + [46] Mr. George Parcell b: Bet. 1867 - 1887
..... 6 [20] Ms. Alta "Sonny Ensminger" Ensminger b: June 01, 1889 in Shelby Co., IN
..... + [47] Mr. Spencer Pruitt b: Bet. 1869 - 1889 m: Abt. October 03, 1909 Shelby Co., IN
..... *2nd Husband of [20] Ms. Alta "Sonny Ensminger" Ensminger:
..... + [48] Mr. Raymond Tress b: Bet. 1869 - 1889 m: November 15, 1949 Rush Co., IN
..... 6 [49] Ms. May "Mary Or Mae Ensminger" Ensminger b: April 23, 1893 in Shelby Co., IN
..... + [50] Mr. Ray Timmey b: Bet. 1873 - 1893
..... 6 [51] Ms. Hazel O Ensminger b: Bet. 1895 - 1899
..... 6 [21] Ms. Josie Carolyn "Carolyn Ensminger" Ensminger b: March 18, 1900 in Shelby Co., IN
..... + [52] Mr. Arthur Link b: Bet. 1890 - 1900 m: October 03, 1925
..... *2nd Husband of [21] Ms. Josie Carolyn "Carolyn Ensminger" Ensminger:
..... + [53] Mr. J R Petry b: Bet. 1890 - 1900 m: 1949
..... 6 [54] Ms. Oleatha "Elthel B "Jack" Ensminger" Ensminger b: October 18, 1894 in Shelby Co., IN
..... + [55] Mr. Allen C Bennett m: September 12, 1917 Shelby Co. IN d: May 18, 1965 Franklin, IN
..... 7 [56] Mr. Robert A Bennett b 1: Aft. 1918 in Shelbyville, Shelby Co., IN b 2: Aft. 1918 in Shelby Co., IN
..... + [57] Ms. Patricia Meredith b: Aft. 1918
..... 7 [58] Ms. Betty Bennett b: Abt. 1919 d: Bef. 1977
..... + [59] Mr. Paul Taff b: Bet. 1900 - 1930
..... 7 [60] Ms. Mary Lou Bennett b: Aft. 1917 in Shelbyville, Shelby Co., IN
..... + [61] Mr. Bernard Vaught b: Bet. 1900 - 1920
..... 5 Ms. Minnie Charlotte Ensminger b: April 03, 1872 in Moral Twp, Shelby Co., IN d: April 24, 1928 Sugar Creek Twp, Shelby Co.., IN
..... + Mr. David Henry Tucker b 1: Bet. 1862 - 1872 b 2: Bet. 1862 - 1872 m: February 03, 1889 Shelby Co. IN
..... 6 Mr. Roy O Tucker b: December 14, 1889
..... 6 Ms. Bertha Fern Tucker b 1: August 09, 1892 b 2: August 09, 1892 in Moral Twp, Shelby Co., IN
..... + Mr. Ralph R. House b: Bet. 1882 - 1892 m: July 09, 1913 Moral Twp, Shelby Co., IN
..... 7 Mr. Rary W. House b: July 07, 1914 in London, IN
..... + Ms. Jo An MAYROSE m: November 09, 1948 Bloomington, Monroe Co., IN
..... 7 Ms. Martha Jane House b: April 11, 1917 in London, IN
..... + Mr. M. Lee Harmer b: Bet. 1907 - 1917 m: June 15, 1941 London, IN
..... 6 Mr. Fred Benjamin Tucker b: July 08, 1896
..... 5 Mr. William Thomas Ensminger b: November 26, 1866 in Brandywine Twp, Shelby Co., IN
..... + Ms. Etta "Eddie Weaver" Weaver b: June 10, 1849 m: October 08, 1890 Shelby Co., IN
..... 6 Ms. Elizabeth "Lizzie Ensminger" Ensminger b: May 31, 1907

SHELBYVILLE-SHELBY COUNTY PUBLIC LIBRARY

THE SHELBYVILLE REPUBLICAN
Thursday September 9, 1915
page 1 column 5

WAutumn Harrell, interesting little fifteen months' old daughter of Mr. and Mrs. Virgil Harrell, died at their home north of Fairland at seven o'clock Thursday morning after one week's illness of bowel trouble. The funeral will occur from the Harrell home Friday afternoon at 3 o'clock, Rev. Jones will officiate. Burial will be m,ade in the Brandywine cemetery.

SHELBYVILLE-SHELBY COUNTY
PUBLIC LIBRARY

THE SHELBY DEMOCRAT
Thursday February 1, 1906
page 5 column 2

The funeral Sunday of Mrs. A.P. Harrell was attended by a large concourse of people all over the county. The deceased lady was born and reared in Brandywine township and was a Christian lady of many virtues and universally loved and esteemed by all who were favored with her acquaintance. The synpathies of this entire community go out to the sadly bereaved husband in his sore affliction in the loss of a model wife and loved companion.

SHELBYVILLE-SHELBY COUNTY
PUBLIC LIBRARY

THE SHELBY DEMOCRAT
Thursday March 15, 1906
Page 1 column 6

SURPRISE PARTY
In Honor of Eighty-Second Birth Anniversary of G. F. Harrell

Today is the eighty-second anniversary of the birth of G. F. Harrell, of Fairland. In honor of the event a number of relatives and friends tendered this estimable gentleman a surprise. An excellent dinner was served and several hours spent in the enjoyment of social pleasures.

Mrs. Sidney Ensminger, a sister of Mr. Harrell, was among those present. This venerable lady has reached the age of eighty-eight. Dr. and Mrs. Laycock and Mrs. D. T. Johnson, of Indianapolis, the ladies being daughters of Mr. Harrell, were present to help him celebrate. Mrs. Clara Sedgwick, a daughter, from Shelbyville, and Mr. and Mrs. Harry Shelk, also of Shelbyville, were other immediate relatives. Mr. Harrell is one of the county's prominent citizens and the *Democrat* wishes him many other happy celebrations.

SHELBYVILLE-SHELBY COUNTY
PUBLIC LIBRARY

Madison H. Harrell
TO
Margaret D Huffman } ss:

BE IT REMEMBERED, That on this 15 day of Feb, 1887, the following Marriage License was issued, to-wit:

State of Indiana, to-wit: Shelby County, ss:

TO ANY PERSON EMPOWERED BY LAW TO SOLEMNIZE MARRIAGES:

You are hereby authorized to join together as Husband and Wife Madison H Harrell *and* Margaret D Huffman *and for so doing this shall be your sufficient authority.*

IN TESTIMONY WHEREOF, I, T S Jones *Clerk of the Shelby Circuit Court, hereunto subscribe my name and affix the Seal of said Court, at Shelbyville, this* 15 *day of* Feb, 1887

T S Jones Clk

State of Indiana, to-wit: Shelby County.

~~THIS CERTIFIES, That I joined in marriage as Husband and Wife~~ Madison H Harrell *and* Margaret D. Huffman, *on the* 15 *day of* Feb, 1887

Rev Mathew Sedgwick

Book 13 pg 148

SHELBYVILLE REPUBLICAN
Thursday July 31, 1941
Page 6 column 3

HARRELL FAMILY DESCENDANTS MEET
20th Annual Gathering at Walnut Grove

Descendants of the **William H.** and **Loretta Harrell** family met Sunday at Walnut Grove for their 20th annual reunion. A bountiful dinner was served at the noon hour with **Leroy Brown**, of Perrysville, returning the invocation.

The afternoon was spent in visiting, swimming, boating and games and at 4:00 o'clock ice cream and cake were served.

Those present were; Mr. and Mrs. **Harry Harrell**, Mr. and Mrs. **Frank C. Harrell**, Mr. and Mrs. **William A. Harrell**, Mr. and **Mrs. Robinson**, Mr. and Mrs. **Thad Harrell, O. C. Harrell, Imogene and John D. Bush**, **Marilyn** and **Rosalie Harrell**, Mr. and Mrs. **Ernest Bush**, Mr. and Mrs. **Fred Harrell**, Mr. and Mrs. **Russell Harrell**, Mr. and Mrs. **Robert Harrell**, **Harold Allen** and **Jane Hudson Harrell**, Mr. and Mrs. **Earl Harrell** and son, **Wallace Virgil Harrell**, Mrs. **Ralph Harrell, Phyllis Harrell**, Mr. and Mrs. **Richard Coffin**, **Leroy Brown, Betty Anne Brown**, Mr. and Mrs. **Edgar Briley**, Mr. and Mrs. **Floyd Harrell, Lindy Lee Harrell, Carolyn Link, Thad J. Major**, Mr. and Mrs. **Len Richardson**, Mr. and Mrs. **Carl Rawlings** and son, **Imogene Woods, Maxine Spears, Royce Waltz**, Mr. and Mrs. **Bert Timmons** and Mr. and Mrs. **F. VanCleave.**

THE SHELBY DEMOCRAT
Thursday August 3, 1899
Page 1 column 1

HOWERY'S CORNER

(July 28)

Mr. and Mrs. **Thomas Harrell** are caring for a new daughter, born July 24th.

August 2, 1899
Page 4 column 4

Harry Harrell yesterday celebrated his birthday. Harry is less than a hundred.

August 2, 1899
Page 5 column 2

Monday at Fairland, the home of "Gid" and many other good people, there came near being a murder. William Patterson recently built a residence property for **Edward V. Harrell**, and a dispute arose over the contract. Yesterday morning Harrell went to where Patterson was at work on the foundation of another house, and was soon in an argument with Patterson, who finally grabbed a spade and struck Harrell a terrible blow on the side of the face and head, felling him to the ground where he lay some time, or until he was assisted home, in an unconscious state. Harrell is a son of Mr. **W. H. Harrell**, and was reported as being out of danger today.

Thursday September 7, 1899
Page 6 column 4

HOWERY'S CORNER

As **Thomas Harrell** was driving from Fairland today, his horse stumbled and fell, breaking its left foreleg, necessitating the killing of the animal.

THE DAILY DEMOCRAT
Wednesday May 29, 1907
Page 2 column 4

LONDON

Mrs. **Mina Harrell** will entertain the Ladies' Aid Society of the M.E. Church the second Tuesday in June instead of the first Tuesday.

THE SHELBY DEMOCRAT
Tuesday, August 3, 1899
Page 1 column 1

HOWERY'S COURIER

(July 22)

Mr. and Mrs. Thomas Harrell are caring for a new daughter, born July 24th.

August 2, 1899
Page 4 column 4

Harry Harrell yesterday celebrated his birthday. Harry is less than a hundred.

August 2, 1899
Page 5 column 2

Monday at Paisley, the home of "Old" and many other good people, there came near being a tragedy. William Harrelson recently built a residence property for Edward V. Harrell, and judging such a move too constant, Saturday morning Harrell went to where Harrelson was at work on the foundation of another house, and was soon in an argument with Harrelson, who was at the time armed with a spade and struck Harrell a terrible blow on the side of the face and head, felling him. Harrelson then proceeded to lay some than on until he was assisted home, in an unconscious state. Harrell is a son of M. W. H. Harrell, and was reported as being out of danger today.

Thursday September 7, 1899
Page 5 column 4

HOWIER'S COURIER

As Thomas Harrell was driving from Fairland today, his horse spooked and fell, breaking his leg forcely, necessitating the killing of the animal.

THE DAILY DEMOCRAT
Wednesday May 29, 1907
Page 2 column 4

LONDON

Mrs. Mina Harrell will entertain the ladies' Aid Society of the M.E. Church the second Tuesday in June instead of the first Tuesday.

SHELBYVILLE REPUBLICAN
Saturday March 15, 1941

HEART AILMENT CAUSES DEATH
Ill Two Years Mrs. Anna Harrell Dies at Home of Daughter

Mrs. **Anna Harrell**, age sixty-eight, widow of **W. Lee Harrell**, died Friday morning at 10:15 o'clock at the home of her daughter, Mrs. **Dan Yarling**, on the Smithland road. Mrs. Harrell's death was caused by a heart ailment. She had been in failing health for the past week.

She was born in Ripley county February 13, 1873, the daughter of **John H. and Julia Steven Gray**. She had lived in Shelby county for the past sixty years. On July 4, 1894, she was married to Mr. Harrell, who preceded her in death November 3, 1940.

Survivors with the daughter at whose home she died are two brothers, **Hamilton Gray**, of Shelby township, and **John E. Gray**, of this city; three sisters, Mrs. **J. Morris Appleton**, Miss **Linda Gray** and Mrs. **Curtis Jarrell**, all of this city. Also surviving are two grandchildren, Mrs. **Paul Shaw**, of this city, and Mrs. **Louis Roell**, of Shelby township, and several nieces and nephews.

Mrs. Harrell was a member of the Mt. Gilead Baptist church of Smithland, where funeral services will be held Sunday afternoon at 2:30 o'clock with the Rev. John Knight officiating. Interment will be made in the family lot at the Miller cemetery in charge of C. F. Fix & Son. Friends may call at the Yarling home afternoon Saturday.

THE SHELBYVILLE REPUBLICAN
Saturday May 21, 1932

DEATH SUMMONS AGED RESIDENT

End Comes For Mrs. Barbara James At Home of Grandson, Laurel Ewick

FUNERAL SERVICES SUNDAY

Seriously Ill for the past five days, Mrs. **Barbara Sawyer James**, died yesterday afternoon at 4:10 o'clock at the home of her grandson, **Laurel Ewick**, at 447 Hendricks street. Cause of death was assigned as arterio schlerosis and a complication of ailments incidental to advanced age.

Born in Hendricks township March 31, 1851, Mrs. James was 81 years, one months and twenty days. She was a daughter of **James** and **Edith (McCarty) Harrell**. Her first marriage was to **John Sawyer**, to which union four children were born, all of whom preceded her in death. Later she was united in marriage to **Thomas James**. There were no children to this union.

Besides the grandson, Laurel Ewick, at whose home she died, she is survived by two brothers, **Lee Harrell**, of Shelby township and **Joseph Harrell** of Hendricks township.

She was a regular attendant at the services of the Pleasant Grove Christian church, near Fenn's, when her health permitted. Her funeral will be held there Sunday afternoon at 2:30, with burial to take place in the Lewis Creek Baptist cemetery in charge of C. F. Fix and Son. Friends may call at any time.

THE SHELBY DEMOCRAT
Thursday August 29, 1878
page 3 column 1

Mrs. Ezra Harrell died on Sunday night at her residence in Washington township.

THE SHELBY DEMOCRAT
Thursday April 17, 1879
Page 2 column 6

DIED—On the 10th day of April, 1879, in this city, of consumption, Mrs. **Henderson H. Harrell**.

Thursday April 24, 1879
Page 3 column 1

Mrs. **Matilda Harrell** desires to return thanks to all those who were so kind to her during the illness and since the death of her husband, the late **Henderson H. Harrell.**

THE SHELBYVILLE REPUBLICAN
Monday May 4, 1925

DEATH OCCURRED AT SMITHLAND
Mrs. Henrietta Harrell, Wife of Joseph Harrell, Died This Morning
RESIDED THERE 20 YEARS

Mrs. **Henrietta Harrell**, wife of **Joseph Harrell**, died at the home in Smithland at ten-thirty o'clock this morning, of paralysis. Mrs. Harrell had suffered two strokes, the first coming two years ago.

The deceased was the daughter of **Stephen** and **Polly Cox** and was born in Bartholomew county on April 16, 1856, her age being sixty-nine years and eighteen days. On August 22, 1880, she was united in marriage to Joseph Harrell and to this union fifteen children were born, nine of whom survive. They are Mrs. **Joseph [Rosa] Teltoe**, **Virgil Harrell** and **Hancel Harrell**, of Washington township; Mrs. **Estel Clayton** and **Charles Harrell**, of Hendricks township; **Stephen Harrell**, of Shelby township; **Grover Harrell**, of Luding, Michigan, and Mrs. **Thomas Johnson**, of Muskegon, Michigan. Also twenty-six grandchildren and three great grandchildren survive beside the husband.

Mrs. Harrell was the last of a family of six children. She had been a member of Wesleyan Methodist church for several years.

Funeral services will be held at the Smithland Baptist church on Wednesday afternoon at two o'clock, the Rev. Joseph Wainscott and Rev. Benjamin Ingram, officiating. Burial will be made in Miller Cemetery, C.F. Fix & Son in charge.

SHELBYVILLE REPUBLICAN
Monday November 4, 1940

HEART ATTACK FATAL TO MAN

W. Lee Harrell Stricken With Neuralgia of The Heart At Home

W. Lee Harrell, age 74, widely known Shelby township farmer, died at 6:20 o'clock Sunday evening at his home, five miles southwest of Shelbyville.

Mr. Harrell's death occurred suddenly and unexpectedly. He had taken a quantity of corn to his hogs and as he returned to his home he was stricken with neuralgia of the heart. He was found by his brother-in-law, **Hamilton Gray**, who assisted him to the house, where he died within a short time. He had been in failing health for the past six months but had never been bedfast.

He was born September 3, 1866, in Shelby township, the son of **James** and **Edith (McCarty) Harrell.** He was married to Miss **Anna Gray** on July 4, 1894. Mrs. Harrell survives, but she is seriously ill at the present time.

Survivors besides the widow, include one daughter, Mrs. **Dan Yarling**, of Shelby township; two grandchildren, Miss **Helen Yarling**, at home, and Mrs. **Paul Shaw**, of Shelbyville; one brother, **Joseph Harrell**, of Hendricks township, and several nieces and nephews.

Mr. Harrell had lived in the home where he died for the past thirty years. He attended the Mt. Gilead Baptist church at Smithland.

Short funeral services will be held at the home Wednesday morning, followed by services at the Mt. Gilead church at 10:30 o'clock, with the Rev. John Knight, pastor, officiating. Burial will be in the family lot in the Miller cemetery in charge of C. F. Fix & Son, funeral directors. Friends may call at the late home after 5:00 p.m. today.

THE SEMI-WEEKLY REPUBLICAN
Tuesday January 26, 1897
Page 4 column 4

Sarah Ellen, wife of **John Harrell**, died at her late residence in Hendricks township at 10 a.m. Sunday, of cancer of the stomach, of which she had been a great sufferer for many months. **Sarah Ellen Lee** was born August 25, 1854, and was united in marriage to John Harrell December 18, 1873. Unto them were born two children, **Aurilla Seigel** and **Ollie Harrell**. These with her husband are left to mourn her demise. At the time of her death she was 42 years, 4 months and 29 days old. The funeral services will be held in the Baptist church of Smithland at 10 a.m. Tuesday, January 26th, Rev. Groom officiating. The remains will be brought to this city for interment in Forest Hill. Cortege and remains in charge of Marshall G. Tindall, of this city

THE SHELBYVILLE REPUBLICAN
Thursday March 10, 1927

ILL FOR MONTHS DIED THURSDAY
Mrs. Olive Harrell, Age Fifty-nine, Died At Home In Morristown
HOLD FUNERAL SATURDAY

Mrs. **Olive Harrell**, age fifty-nine, widow of **Albert Harrell**, died Thursday morning at four-thirty o'clock at the home of her brother, **Harry Lisher**, in Morristown. Mrs. Harrell had been ill for a number of months. Her death was caused by a complication of diseases.

Mr. and Mrs. Harrell had lived at Fairland for some time. Mr. Harrell died several years ago. Mrs. Harrell was a member of the Christian church at Fairland. Mr. and Mrs. Harrell had been married in 1909.

Besides the brother, Harry Lisher, of Morristown, Mrs. Harrell leaves one sister, Mrs. **Charles [Mattie] Rigdon**, of Vero, Florida.

Funeral services will be held at the home in Morristown Saturday morning at ten-thirty o'clock, the Rev. Mr. Heininger, pastor of the Morristown M.P. church officiating. Burial will be made in the Asbury cemetery, Carmony Brothers in charge. Funeral services will be private. Friends are invited to attend.

SHELBY REPUBLICAN
Tuesday January 30, 1906

WOMAN DIES SUDDENLY

Mrs. Harrell Succumbs After Intense Suffering—Neuralgia of Heart

(From Friday's Daily)

Mrs. **Lindley Belle Harrell**, 43, wife of **Preston Harrell**, living in Brandywine township, died at 1 o'clock this morning from what is believed to be neuralgia of the heart. Mrs. Harrell had been in poor health for some time but her death was entirely unexpected to members of the family. She was stricken suddenly Thursday night and continued to grow worse until death came.

Funeral services will be held Sunday morning at Brandywine M.E. church. The Rev. Mr. Best will officiate. Interment in Brandywine cemetery, in charge of Edwards and Hageman.

SHELBYVILLE REPUBLICAN
Friday July 11, 1941
Page 8 column 2

HARRELL RITES TO BE SATURDAY
Services for Mrs. Kate Florence Harrell to Be At Son's Home

Funeral services for Mrs. **Kate Florence Harrell**, age 78, who died at her home 159 west Washington street Wednesday night at 11:45 o'clock, will be held Saturday afternoon at 2:00 o'clock at the home of her son **Spencer Harrell**, on the south Riley highway. Dr. J. W. McFall, pastor of the First Methodist church, will officiate and burial will be made in Forest Hill cemetery in charge of Edwards & Kohlmeyer. Friends may call at the son's home at any time.

Mrs. Harrell had been bedfast for the past five weeks. Death was due to a complication of diseases incidental to her advanced age.

She was born in Johnson county, February 18, 1886, the daughter of **Omer** and **Ruth Spencer**. On October 20, 1886, she was married to **John B. Harrell**, who preceded her in death. Mrs. Harrell was a member of the First Methodist church and was widely known throughput the county.

Survivors are the son, Spencer Harrell; three step-children, **Harry T. Harrell** and Mrs. W. H. Coers, of this city and Mrs. **A. T. Byers**, of Indianapolis; five grandchildren, **John B. Harrell II** and Mrs. **Charles T. Rowe**, of this city; Mrs. **Irwin Schumacher**, of Decatur, Illinois; **Thomas G. Coers**, of Indianapolis and **Harrell Coers**, of Marion.

SHELBYVILLE DEMOCRAT
Thursday June 2, 1949

JOSEPH HARRELL, 92, DEAD HERE
A Well Known Man Dies In Hospital

(From Daily of Saturday, May 28)

Joseph L. Harrell, 92, well known retired Shelby county farmer and a resident of Smithland, died at 9:15 p.m. Friday at the Major Hospital. He was taken to the hospital last Saturday, following a heart attack and death came from a complication of diseases.

Mr. Harrell, born June 25, 1856, in Shelby township, was the son of **James Ellison** and **Edith (McCarty) Harrell**. In August, 1880, he was married to **Henrietta Cox**, of Bartholomew county, and nine children were born to this union. He was the last living member of a family of 10 children.

Mr. Harrell's wife, who died in May 1925, and three children preceded him in death. He was a member of the Wesleyan Methodist Church at Lewis Creek,

The six children who survive him are: **Marion, Charles** and **Virgil Harrell** of Washington township; **Stephen Harrell** of Shelbyville; Mrs. **Clara Clayton** of Smithland of Smithland, and Mrs. **Vernie Johnson** of Muskegon, Michigan. Twenty-eight grandchildren, 39 great grandchildren and six great-great grandchildren also survive.

Funeral services will be held at the Mt. Gilead Baptist church at Smithland Monday at 2:00 p.m. with **Rev. James Pickett** and **Rev. Robert Caveness** officiating. Burial in charge of the Murphy Mortuary will be in the Miller cemetery in Hendricks township.

Friends may call at the funeral home at any time.

THE SHELBY DEMOCRAT
Thursday March 15, 1906
Page 1 column 6

SURPRISE PARTY
In Honor of Eighty-Second Birth Anniversary of G. F. Harrell

Today is the eighty-second anniversary of the birth of G. F. Harrell, of Fairland. In honor of the event a number of relatives and friends tendered this estimable gentleman a surprise. An excellent dinner was served and several hours spent in the enjoyment of social pleasures.

Mrs. Sidney Ensminger, a sister of Mr. Harrell, was among those present. This venerable lady has reached the age of eighty-eight. Dr. and Mrs. Laycock and Mrs. D. T. Johnson, of Indianapolis, the ladies being daughters of Mr. Harrell, were present to help him celebrate. Mrs. Clara Sedgwick, a daughter, from Shelbyville, and Mr. and Mrs. Harry Shelk, also of Shelbyville, were other immediate relatives. Mr. Harrell is one of the county's prominent citizens and the *Democrat* wishes him many other happy celebrations.

THE SHELBYVILLE REPUBLICAN
Wednesday September 8, 1909
page 5 column 6

Mr. and Mrs. Frank Harrell, of Fairland, will attend the Maze-Kinnick wedding in Acton Wednesday night.

~~~~~~~~~~~

THE SHELBYVILLE REPUBLICAN
Friday September 10, 1909
page 5 column 1

James H. Harrell left for his home in Oklahoma after spending two months in this county taking treatments for cancer.

SHELBYVILLE-SHELBY COUNTY PUBLIC LIBRARY
~~~~~~~~~~~

Curtis O. Harrell died at his residence No. 102 East Broadway at 10:45 a.m. Saturday, January 3d, of kidney trouble. Age twenty-years, one month and seventeen days. Services were held at the Brandywine M. E. church at 2 p.m. Monday, January 5th, Rev. F. A. Guthrie officiating. Interment in Brandywine cemetery.

Obituary, Shelby Democrat, Shelbyville, IN; Thursday March 6, 1902

Ida May Harrell died at the residence of her sister, Mrs. Ella Ensminger, at 3 p.m., Monday, March 3, in Brandywine township, of lung trouble, age 29 years. She leaves a father, two sisters and two children to mourn her demise. Funeral services will be held in the Brandywine M. E. church at 10:30 a.m., Wednesday March 5. Mrs. Harrell was a member of the Shelby district Court of Honor, 244, under whose auspices the funeral services will be held, Rev. Chambers officiating. Interment in Brandywine cemetery. Cortege will leave the house at 9:45 a.m. in charge of M. G. Tindall.

Obituary, Shelbyville News, Shelbyville, IN; Tuesday 19 April 1966

DEATH CLAIMS W. V. HARRELL
Services will be Wednesday at 2 p.m. at the Ewing Mortuary for William Virgil Harrell, 70, R. R. 2, who died at his home yesterday at 10:45 a.m. Death was attributed to a heart attack. Mr. Harrell, an electrical contractor, had been ill for 1 1/2 years. Rev. Hansel Tower will officiate and burial will be in Brandywine Cemetery, with graveside rites conducted by the Eagles Lodge. Friends may call at the mortuary at any time. Mr. Harrell was a member of the Fairland Methodist Church and a member and past president of the Eagles Lodge here. Born in Brandywine Township on Aug. 11, 1895, Mr. Harrell had lived there most of his life and was the son of Curtis and Ida (Bassett) Harrell. He was married to Sylvia Helms in 1914 and she survives with three children, Mrs. Dorothy Pike and Mrs. Ruby June Comstock, both of Indianapolis, and William H. Harrell, R. R. 1, Fairland; four grandchildren, two great-grandchildren and one brother, Earl Harrell of Shelbyville. A son and daughter preceded in death.

Obituary, Shelbyville News, Shelbyville, IN; Wednesday 19 August 1970

SYLVIA HARRELL DIES IN HOSPITAL
Mrs. Sylvia Harrell, 73, R. R. 2, Shelbyville, died at 12:15 p.m. Tuesday in Major Hospital. Mrs. Harrell lived practically all her life in Brandywine Township and was a member of the Fairland United Methodist Church. Services will be Friday at 10:30 a.m. at the Ewing Mortuary with the Rev. Harold Claycamp officiating. Burial will be in Brandywine Cemetery. Friends may call at the mortuary after 3:00 p.m. Thursday. Mrs. Harrell was born in Brandywine Township March 7, 1897, the daughter of Jacob and Martha (Skillman) Helms. In 1914 she was married to William Virgil Harrell, who died April 18, 1966. Survivors are a son, William H. Harrell, R. R. Fairland; two daughters, Mrs. Dorothy Pike and Mrs. Ruby June Comstock, both of Indianapolis; four grandchildren and five great-grandchildren. One sister and two brothers preceded in death.

Obituary, Shelbyville News, Shelbyville, IN; Monday 22 January 1973

MR. HARRELL DIES AT 53
William H. Harrell, 53, R. R. 1, Fairland, died suddenly at his home at 7:30 a.m. Sunday of an apparent heart attack. Born April 19, 1919, in Brandywine township, the son of William Virgil and Sylvia (Helms) Harrell, he married Mary Jane Magee on Aug. 1, 1941, and she survivrs. Also surviving are one son, William M. Harrell, Indianapolis, two daughters, Mrs. Richard (Terri) Wood, Greensburg, and Miss Judy Harrell, Indianapolis; two sisters, Mrs. Dorothy Pike and Mrs. Ruby (June) Comstock, Indianapolis, and

Carrie O. Harrell died at his residence No. 102 East Broadway at 10:45 a.m. Sunday, January 24, of kidney trouble. Age twenty-seven, one month and seventeen days. Services were held in the Brandywine M. E. church at 2 p.m. Monday, January 26, Rev. F. A. Cuthbe officiating. Interment in Brandywine cemetery.

Quincy, Shelby Democrat, Shelbyville, IN: Thursday March 6, 1902

Ida May Harrell died at the residence of her sister, Mrs. Ella Eastinger, at 3 p.m. Monday, March 3, in Brandywine township, of lung trouble, age 29 years. She leaves a father, two sisters and two children to mourn her demise. Funeral services will be held in the Brandywine M. E. church at 10:30 a.m. Wednesday March 5. Mrs. Harrell was a member of the Shelby district Court of Honor, 244, under whose auspices the funeral services will be held. Rev. Chambers officiating. Interment in Brandywine cemetery. Cortege will leave the house at 9:45 a.m. in charge of M. O. Tindall.

Obituary, Shelbyville News, Shelbyville, IN, Tuesday 19 April 1966

DEATH CLAIMS W. V. HARRELL

Services will be Wednesday at 2 p.m. at the Ewing Mortuary for William Virgil Harrell, 70, R. R. 2, who died at his home yesterday at 10:45 a.m. Death was attributed to a heart attack. Mr. Harrell, an electrical contractor, had been ill for 1 1/2 years. Rev. Hansel Tower will officiate and burial will be in Brandywine Cemetery, with graveside rites conducted by the Eagles Lodge. Friends may call at the mortuary at any time. Mr. Harrell was a member of the Fairland Methodist Church and a member and past president of the Eagles Lodge here. Born in Brandywine Township on Aug. 11, 1895, Mr. Harrell had lived there most of his life and was the son of Curtis and Ida (Spencer) Harrell. He was married to Sylvia Helms in 1914 and she survives with three children, Mrs. Dorothy Pile and Mrs. Ruby June Comstock, both of Indianapolis, and William H. Harrell, R. R. 1, Fairland; four grandchildren, two great-grandchildren and one brother, Earl Harrell of Shelbyville. A son and daughter preceded in death.

Obituary, Shelbyville News, Shelbyville, IN: Wednesday 19 August 1970

SYLVIA HARRELL DIES IN HOSPITAL

Mrs. Sylvia Harrell, 71, R. R. 2, Shelbyville, died at 12:15 p.m. Tuesday in Major Hospital. Mrs. Harrell lived practically all her life in Brandywine Township and was a member of the Fairland United Methodist Church. Services will be Friday at 10:30 a.m. at the Ewing Mortuary with the Rev. Harold Chapman officiating. Burial will be in Brandywine Cemetery. Friends may call at the mortuary after 3:00 p.m. Thursday. Mrs. Harrell was born in Brandywine Township March 7, 1897, the daughter of Jacob and Martha (Skillman) Helms. In 1914 she was married to William Virgil Harrell, who died April 15, 1966. Survivors are a son, William H. Harrell, R. R. Fairland; two daughters, Mrs. Dorothy Pile and Mrs. Ruby June Comstock, both of Indianapolis; four grandchildren and five great-grandchildren. One sister and two brothers preceded in death.

Obituary, Shelbyville News, Shelbyville, IN, Monday 22 January 1973

MR. HARRELL DIES AT 53

William H. Harrell, 53, R. R. 1, Fairland, died suddenly at his home at 7:30 a.m. Sunday of an apparent heart attack. Born April 19, 1919, in Brandywine township, the son of William Virgil and Sylvia (Helms) Harrell, he married Mary Jane Mingus on Aug. 1, 1941, and she survives. Also surviving are one son, William M. Harrell, Indianapolis; two daughters, Mrs. Richard (Terri) Wood, Gibsonburg, and Miss Judy Harrell, Indianapolis; two sisters, Mrs. Dorothy Pile and Mrs. Ruby (June) Comstock, Indianapolis, and

four grandchildren. Mr. Harrell lived in Brandywine Township most of his life and was an employee of International Harvester Company in Indianapolis for 32 years. An Army veteran of World War II, he served as a technical sergeant in the European and Pacific Theaters and was awarded three Bronze Stars, a Good Conduct ribbon and the Victory Medal. He was a member of the Shelbyville Eagles Lodge and the Greensburg Loyal Order of Moose. Rev. Robert Todd will officiate at the 10:30 a.m. services Wednesday at Ewing Mortuary. Friends may call at the mortuary after 4:00 p.m. Tuesday. Burial will be in Brandywine cemetery.

STATE OF INDIANA, SHELBY COUNTY

To the Honorable the Judge of the Circuit Court of Shelby County, Indiana

The undersigned **StClair Ensminger** executor of the last will and testament of **Henderson H. Harrell**, late of Shelby county, Indiana, deceased would respectfully show to said Court that at the time towit, on the 2nd day of May 1879 when an Inventory and appraisement of the personal effects of said deceased were taken there was Inventoried and appraised and this undersigned charged with one half interest in seventy acres of wheat then growing on the land owned by said deceased in his life time in Brandywine township, Shelby County and appraised at $225 00

And there was also Inventoried and appraised and the undersigned charged with one half interest in ten acres of flax then growing on said land and appraised at $25.00

Making $250.00

And the undersigned would ask said Court to grant an order that said sum of Two Hundred and Fifty dollars be struck off said Inventory, and that the undersigned be allowed to deduct said sum from the amount of said inventory, and he will ever pray.

StClair Ensminger

SHELBY VOLUNTEER
Thursday April 17, 1879

DIED—HARRELL-On Wednesday, April 16, 1879, at 10:30 a.m. of consumption, in this city, **Henderson H. Harrell**. The funeral will leave the late residence on Thursday, April 17th, at 1:30 o'clock p.m. The remains will be interred in the Brandywine graveyard.

THE SHELBY DEMOCRAT
Thursday August 14, 1879
Page 3 column 1

William Harrell and family packed up last Sunday morning and went to the Acton camp meeting. At noon they received the cheerful intelligence that their home had been set on fire about 10 o'clock, and is supposed by an incendiary bent on robbery, and that the dwelling with all its contents was destroyed. Mr. Harrell's loss is estimated at about $700, on which he has an insurance of $400.

Thursday August 20, 1879
Page 3 column 1

Last August, the residence of **William Harrell**, several miles north east of Fairland, was totally consumed by fire while the family were absent at camp meeting. His loss was estimated at $800 with $400 insurance in the Continental, which was promptly paid. There was no doubt that the fire was the work of an incendiary but it was not known at the time who did the deed. It seems, however, that Mr. Harrell finally suspected one of his neighbors, step-daughter of his sister. She was then a widow named **Williams**, but since has married Mr. **Robert Bassett** of the same neighborhood. On Tuesday last, Harrell took out a search warrant which was placed in the hands of a constable, and that official proceeded to search the Bassett residence. A large quantity of household goods belonging to Harrell was found on the premises and restored to the owner. On account of relationship, he refused to prosecute the woman and she was released. The next grand jury, however, will doubtless inquire into the matter.

Thursday December 25, 1879
Page 3 column 1

Some time ago, we mentioned the fact that **Mrs. Robert Bassett**, of Moral township, was accused of robbing and burning the house of her neighbor and relative, **William Harrell**. The recent grand jury indicted her for the offenses mentioned, and on Saturday last she was arrested by Deputy Sheriff **James Magill**, on a bench warrant. Being unable to furnish the required bail, the woman was brought here and confined in jail to await trial.

SHELBY DEMOCRAT-VOLUNTEER
Thursday January 8, 1880
Page 2 column 9

FOUND GUILTY OF LARCENY

The Circuit Court was engaged on Tuesday last, in the trial of the case against **Mrs. Elizabeth Bassett** on a charge of larceny. She was accused of taking the household goods and clothes from the residence of **William Harrell**, in Moral township, just previous to its being burned by an incendiary last August. After hearing the evidence the jury retired about dark and readily agreed upon a verdict, which was reported to court on Wednesday morning. Mrs. Bassett was found guilty and was sentenced to the Female Reformatory Institution at Indianapolis for two years.

THE SHELBY DEMOCRAT
Thursday August 14, 1879
Page 3 column 1

William Harrell and family packed up last Sunday morning and went to the Adkins camp meeting. At noon they received the cheerful intelligence that their home had been set on fire about 10 o'clock, and is supposed by an incendiary bent on robbery, and that the dwelling with all its contents was destroyed. Mr. Harrell's loss is estimated at about $700, on which he has an insurance of $400.

Thursday August 20, 1879
Page 3 column 1

Last August, the residence of William Harrell, several miles north east of Fairland, was totally consumed by fire while the family were absent at camp meeting. His loss was estimated at $700 with $400 insurance in the Continental, which was promptly paid. There was no doubt that the fire was the work of an incendiary but it was not known at the time who did the deed. It seems, however, that Mr. Harrell finally suspected one of his neighbors, step-daughter of his sister. She was then a widow named Williams, but since has married Mr. Robert Bassett of the same neighborhood. On Tuesday last, Harrell took out a search warrant which was placed in the hands of a constable, and that official proceeded to search the Bassett residence. A large quantity of household goods belonging to Harrell was found on the premises and restored to the owner. On account of relationship, he refused to prosecute the woman and she was released. The next grand jury, however, will doubtless inquire into the matter.

Thursday December 25, 1879
Page 3 column 1

Some time ago, we mentioned the fact that Mrs. Robert Bassett, of Moral township, was accused of robbing and burning the house of her neighbor and relative, William Harrell. The recent grand jury indicted her for the offenses mentioned, and on Saturday last she was arrested by Deputy Sheriff Jabez Magill, on a bench warrant. Being unable to furnish the required bail, the woman was brought here and confined in jail to await trial.

SHELBY DEMOCRAT-VOLUNTEER
Thursday January 8, 1880
Page 2 column 5

FOUND GUILTY OF LARCENY

The Circuit Court was engaged on Tuesday last, in the trial of the case against Mrs. Elizabeth Bassett on a charge of larceny. She was accused of taking the household goods and effects from the residence of William Harrell, in Moral township, just previous to its being burned by an incendiary last August. After hearing the evidence the jury retired about dark and readily agreed upon a verdict, which was reported to court on Wednesday morning. Mrs. Bassett was found guilty and was sentenced to the Female Reformatory Institution at Indianapolis for two years.

FamilyTreeMaker.com
User Home Pages
My Order
Find Family | How-To Articles | Helpful Web Sites | World Family Tree | Search
Genealogy Help | Community | Books | Family Archives | Family Tree Maker | Home

Descendants of Darby McCarty

Darby McCarty b: Abt. 1716 in Frederick Co.,Virginia d: Abt. 1787 in Sand Mountain,Alabama
+Hannah Richardson b: Abt. 1718 m: 04 July 1736 in Philadelphia,Pennsylvania
2 **James McCarty** b: 10 July 1736 in Shenandoah Co., Virginia d: February 1802 in Grainger Co., Tennessee
.. **+Sarah Fugate** m: 1763 d: February 1788 in Killed By Indians
.. 3 **William Sr. McCarty** b: 01 April 1764 in Shenandoah Co., Virginia d: 22 December 1818 in Shenandoah Co., Vi
..... **+Rachel Kyle** b: 16 November 1774 d: 24 June 1818 in Shenandoah Co., Virginia
..... 4 **Elizabeth McCarty** b: 03 October 1790
..... **+Thomas Hamblen** b: 20 November 1788 m: 10 December 1807
..... 5 **Louisa Sidney Hamblen** b: 25 September 1808
..... 5 **William Madison Hamblen** b: 23 September 1810 d: 14 February 1892
..... 4 **Mary McCarty** b: 18 June 1792
..... **+Robert Gamble** b: 1791
..... 5 **William Porter Gambill** b: 03 September 1814
..... 4 **Leah McCarty** b: 29 November 1793 in Tennessee
..... **+Thomas Vaughan** b: 1778
..... 4 **Robert Kyle McCarty** b: 23 October 1795
..... 4 **Martha McCarty** b: 16 July 1797
..... **+Thomas Payne** b: 1797
..... 4 **James P. McCarty** b: 27 January 1799
..... **+Nancy H. Fain** b: 1812
..... 5 **Annis Adelia McCarty** b: 01 October 1829 in Rogersville, TN
..... 4 **William L McCarty** b: 20 February 1802
..... 4 **Andrew R. McCarty** b: 28 September 1804
..... 4 **Sarah McCarty** b: 10 August 1806
..... **+Robert Douglas Young** b: 1795 in Rogersville, Hawkins, TN
..... 5 **[1] James Harvey Young** b: 08 June 1825 in Hawkins, TN
..... **+Ola Shepherd** b: 1825
..... ***2nd Wife of [1] James Harvey Young:**
..... **+Margaret Jane Laughner** b: 1827
..... ***3rd Wife of [1] James Harvey Young:**
..... **+Elizabeth** b: 1825
..... 5 **Arthur Young** b: 1826
..... 5 **Clinton Young** b: 1829
..... 5 **William Young** b: 1833
..... 5 **Sarah Young** b: 1834
..... 5 **Douglas Young** b: 1837
..... 5 **John Young** b: 1839
..... 5 **McCarty Young** b: 1841
..... 5 **Leah Young** b: 1842
..... 5 **Luther Young** b: 1845
..... 5 **Joseph Young** b: 1847
..... 5 **Margaret Young** b: 1850
..... 4 **Absalom P. McCarty** b: 16 July 1808
..... **+Virginia Moore** b: 1808
..... 4 **Rachel B. McCarty** b: 15 April 1810
..... **+William P. Kyle** b: 1810
..... 4 **John C. McCarty** b: 25 December 1813
..... 4 **Thomas J. McCarty** b: 07 April 1818
.. 3 **Jonas McCarty** b: 1765 in Virginia d: 1849 in Ohio
..... **+Catherine Zirkel** b: 1769 in Maryland m: 27 December 1787 in Shenandoah Co., Virginia
..... 4 **George McCarty** b: 10 February 1788 in Shenandoah Co., Virginia d: 06 December 1877 in Salem,Meigs Co.,
..... **+Nancy Rife** b: in Greenbriar,West Virginia d: 10 January 1859 in Meigs Co., Ohio
..... 5 **Jonas McCarty** b: 22 October 1820 in Meigs Co., Ohio
..... **+Sarah Jordan** b: 25 December 1821 in Olive Green,Noble Co., Ohio d: 10 December 1914
.. 3 **Isaac McCarty** b: 02 March 1766
.. 3 **Sarah McCarty** b: 29 October 1767
..... **+Thomas North** b: 1760 m: 16 April 1787 in Shenandoah Co., Virginia

Descendants of Darby McCarty

[Home Page | First Page | Previous Page | Next Page | Last Page | Index of Pages]

Darby McCarty b: Abt. 1716 in Frederick Co., Virginia d: Abt. 1793 in Sand Mountain,Alabama
+Hannah Blackmon b: Abt. 1718 m: 04 July 1736 in Philadelphia,Pennsylvania
2 James McCarty b: 12 July 1738 in Shenandoah Co., Virginia d: February 1802 in Gradiger Co., Tennessee
+Sarah Pugsle m: 1762 in February 1788 in Killed by Indians
3 William Sr. McCarty b: 03 April 1768 in Shenandoah Co., Virginia d: 22 December 1812 in Shenandoah Co., Va
+Rachel Kyle b: 24 November 1774 d: 24 June 1815 in Shenandoah Co., Virginia
4 Elizabeth McCarty b: 07 October 1790
+Thomas Hamilton b: 20 November 1788 m: 19 December 1807
5 Louisa Rickey Hamilton b: 23 September 1808
5 William Madison Hamilton b: 24 September 1812 d: 16 February 1882
4 Mary McCarty b: 16 June 1792
+Robert Gamble b: 1792
5 William Porter Gamble b: 03 September 1814
4 Isaac McCarty b: 29 November 1793 in Tennessee
+Thomas Vaughan b: 1792
4 Robert Kyle McCarty b: 23 October 1795
4 Martha McCarty b: 14 July 1797
+Thomas Payne b: 1797
4 James P. McCarty b: 27 January 1798
+Henry B. Fain b: 1812
5 Amelia Adelia McCarty b: 07 October 1829 in Fayetteville, TN
4 William L McCarty b: 20 February 1800
4 Andrew R. McCarty b: 28 September 1802
4 Sarah McCarty b: 30 August 1806
+Robert Douglas Jones b: 1798 in Hogersville, Hawkins, TN
5 [1] James Harvey Young b: 08 June 1829 in Nashville, TN
+Ola Shepherd b: 1825
*2nd Wife of [1] James Harvey Young:
+Margaret Jane Laughner b: 1827
*3rd Wife of [1] James Harvey Young:
+Elizabeth b: 1827
5 Arthur Young b: 1832
5 Clinton Young b: 1834
5 William Young b: 1836
5 Sarah Young b: 1844
5 Douglas Young b: 1847
5 John Young b: 1849
5 McCarty Young b: 1841
5 Leah Young b: 1842
5 Luther Young b: 1845
5 Joseph Young b: 1847
5 Margaret Young b: 1850
4 Absalom F. McCarty b: 16 July 1808
+Virginia Moore b: 1803
4 Rachel S. McCarty b: 13 April 1810
+William F. Pyle b: 1810
4 John C. McCarty b: 23 December 1813
4 Thomas J. McCarty b: 07 April 1818
3 Jonas McCarty b: 1765 in Virginia d: 1849 in Ohio
+Catherine Zickel b: 1769 in Maryland m: 27 December 1787 in Shenandoah Co., Virginia
4 George McCarty b: 10 February 1788 in Shenandoah Co., Virginia d: 06 December 1877 in Salem,Meigs Co.,
+Nancy Kile b: 18 December,West Virginia d: 10 January 1873 in Meigs Co., Ohio
5 Jonas McCarty b: 22 October 1820 in Meigs Co., Ohio
+Sarah Jordan b: 25 December 1821 in Olive Green,Noble Co., Ohio d: 10 December 1914
3 Isaac McCarty b: 02 March 1766
3 Sarah McCarty b: 20 October 1767
+Thomas Horth b: 1760 m: 16 April 1787 in Shenandoah Co., Virginia

..... 4 **Mary Burket North** b: 1791
..... 4 **Joseph North** b: 18 March 1805 d: 09 June 1885 in Milford Co., Indiana
..... **+SALLY** b: 1811 m: 29 October 1826 in Fairfield Co., Ohio d: 02 January 1863 in Milford Co., Indiana
..... 5 **Samson Jackson North** b: 30 November 1835
..... 5 **Zelpah North** b: 07 August 1841 d: 18 April 1917 in Milford Co., Indiana
..... **+Henry Loehr** b: 27 May 1834 m: 1858 in Milford Co., Indiana d: 11 October 1911 in Milford Co., Indiar
..... 6 **Lelah Loehr** b: 25 January 1880 d: 23 December 1914 in Milford Co., Indiana
..... **+Harry J Rose** b: 04 February 1871 m: 11 May 1901 in Kosciusko City, Indiana d: 02 August 1943 in (
..... 7 **Mary Zilpah Rose** b: 1904
..... 7 **Emlin H L Rose** b: 1905
..... 7 **Sylvan M Rose** b: 1907 d: 1974
..... **+Mary Katherine Deets** m: 1924
..... 8 **William Louis Rose** b: 1925
..... **+Eileen Meyn** m: 1947
..... 9 **Karin Rose** b: 1948
..... **+Robert N O'Callaghan** m: 1970
..... 10 **Michael R O'Callaghan** b: 1973
..... 10 **Brian P O'Callaghan** b: 1977
..... 9 **Kim Rose** b: 1951
..... 9 **Jeffrey William Rose** b: 1956
..... **+Heidi Drummond** m: 1992
..... 9 **Mark Rose** b: 1959
..... **+Elizabeth C Bransfield** m: 1994
..... 10 **Patrick Corbin Rose** b: 1995
..... 8 **Shirley Maxine Rose** b: 1926
..... **+Truman Leach** m: 1945
..... 9 **Cheryl Ann Leach** b: 1946
..... **+Jon Kunkel** m: 1966
..... 10 **Laura Kunkel** b: 1967
..... **+Lance Vogel** m: 1984
..... 11 **Ashleigh Vogel** b: 1985
..... 11 **Jared Vogel** b: 1990
..... 10 **Dana Frederich Kunkel** b: 1970
..... 10 **Sarah Genive Kunkel** b: 1971
..... 9 **Stewart Leach** b: 1948
..... 9 **Diane Marie Leach** b: 1950
..... **+Chris Hardy** m: 1988
..... 9 **Linda Leach** b: 1952
..... 9 **Steven Leach** b: 1954
..... **+Connie Ray**
..... 9 **Cynthia Leach** b: 1957
..... 9 **Duane Leach** b: 1961
..... **+Shawna Ingrassia** m: 1985

[Home Page | First Page | Previous Page | Next Page | Last Page | Index of Pages]

Home | Help | About Us | Biography.com | HistoryChannel.com | Site Index | Terms of Service | PRIVACY | Affiliate
© Copyright 1996-2007, The Generations Network.

FamilyTreeMaker.com
User Home Pages
My Order
Find Family | How-To Articles | Helpful Web Sites | World Family Tree | Search
Genealogy Help | Community | Books | Family Archives | Family Tree Maker | Home

Descendants of Darby McCarty

Page 2 of 14

[Home Page | First Page | Previous Page | Next Page | Last Page | Index of Pages]

..... 10 **Erin Leach** b: 1986
..... 10 **Paige Leach** b: 1988
..... 9 **Kathy Leach** b: 1963
..... **+Richard Moore** m: 1991
..... 10 **Allison Moore** b: 1991
..... 9 **Wendy Leach** b: 1964
..... **+Charles Jokel** m: 1992
..... 10 **Travis Jokel** b: 1993
..... 9 **William Leach** b: 1967
..... 8 **Betty Lou Rose** b: 1927
..... **+Joseph Francis Yonto** m: 1949
..... 9 **Mary Joanne Yonto** b: 1950
..... **+Peter Sullivan** m: 1969
..... 10 **Kirk Joseph Sullivan** b: 1972
..... 10 **Mary K Sullivan** b: 1978
..... 10 **Anne Marie Sullivan** b: 1979
..... 10 **Joseph Peter Sullivan** b: 1981
..... 9 **Carol Louise Yonto** b: 1951
..... **+James McDonald** m: 1972
..... 10 **Jennifer Ann McDonald** b: 1974
..... 10 **Scott Joseph McDonald** b: 1980
..... 9 **Anthony D Yonto** b: 1953
..... **+Kathleen Susan McAllister** m: 1977
..... 10 **Carey Yonto** b: 1979
..... 10 **Allison Yonto** b: 1980
..... 10 **Danial Yonto** b: 1985
..... 10 **Kevin Yoto** b: 1987
..... 10 **Caitlin Yoto** b: 1990
..... 10 **Anthony Yoto** b: 1993
..... 9 **Robert F Yonto** b: 1954
..... **+Lesie Fillipow** m: 1982
..... 9 **Therese Marie Yonto** b: 1957
..... **+Timothy Scott** m: 1976
..... 10 **Mellisa Ann Scott** b: 1977
..... 10 **Coleen Marie Scott** b: 1981 d: 1981
..... 10 **Sean Patrick Scott** b: 1982
..... 10 **Christopher Scott** b: 1986
..... 9 **Joseph J Yonto** b: 1960
..... **+Jackueline Thallener** m: 1987
..... 8 **Robert Sylvan Rose** b: 1933
..... **+Angeline Zezula** m: 1960
..... 9 **Robert P Rose** b: 1961
..... **+Mary J Adanson** m: 1989
..... 10 **Emily Clare Rose** b: 1992
..... 10 **Eric Christian Rose** b: 1995
..... 9 **Jeffrey W Rose** b: 1962
..... 9 **Debbie Rose** b: 1963
..... **+David G Allaben** m: 1994
..... 10 **Hannah Marie Allaben** b: 1995
..... 7 **Maxine Consuella Rose** b: 1909
..... 7 **Marlyn Rose** b: 1911
..... 7 **Fredrich Rose** b: 1913
.. 3 **Enoch McCarty** b: 05 October 1769
.. 3 **James McCarty II** b: 03 April 1773
..... **+Sarah**
..... 4 **Anne McCarty** b: 1799
..... 4 **Mary McCarty** b: 1801

FamilyTreeMaker.com
User Home Pages
Find Family | How-To Articles | Helpful Web Sites | World Family Tree | Search
Genealogy Help | Community | Books | Family Archives | Family Tree Maker | Home

Descendants of Darby McCarty

[Home Page | First Page | Previous Page | Next Page | Last Page | Index of Pages]

10 Erin Leach b: 1986
10 Paige Leach b: 1978
9 Kathy Leach b: 1963
+Richard Moore m: 1991
10 Allison Moore b: 1991
9 Wendy Leach b: 1964
+Charles Jokel m: 1992
10 Travis Jokel b: 1993
9 William Leach b: 1967
8 Betty Lou Rose b: 1937
+Joseph Francis Yonto m: 1949
9 Mary Joanne Yonto b: 1950
+Peter Sullivan m: 1969
10 Kirk Joseph Sullivan b: 1972
10 Mary K Sullivan b: 1978
10 Anne Marie Sullivan b: 1979
10 Joseph Peter Sullivan b: 1981
9 Carol Louise Yonto b: 1951
+James McDonald m: 1972
10 Jennifer Ann McDonald b: 1974
10 Scott Joseph McDonald b: 1980
9 Anthony D Yonto b: 1953
+Kathleen Susan McAllister m: 1977
10 Carey Yonto b: 1979
10 Allison Yonto b: 1980
10 Daniel Yonto b: 1985
10 Kevin Yoto b: 1987
10 Catlin Yoto b: 1990
10 Anthony Yoto b: 1993
9 Robert F Yonto b: 1954
+Lewis Fillipon m: 1982
9 Thomas Marie Yonto b: 1957
+Timothy Scott m: 1976
10 Melissa Ann Scott b: 1977
10 Colleen Marie Scott b: 1981 d: 1981
10 Sean Patrick Scott b: 1982
10 Christopher Scott b: 1986
9 Joseph J Yonto b: 1960
+Jacqueline Thallener m: 1987
8 Robert Sylvan Rose b: 1933
+Angeline Zerula m: 1960
9 Robert P Rose b: 1961
+Mary J Adanson m: 1989
10 Emily Clare Rose b: 1992
10 Eric Christian Rose b: 1995
9 Jeffrey W Rose b: 1962
9 Debbie Rose b: 1963
+David G Allaben m: 1994
10 Hannah Marie Allaben b: 1993
7 Maxine Consuella Rose b: 1909
7 Marlyn Rose b: 1911
7 Fredrich Rose b: 1913
3 Enoch McCarty b: 05 October 1769
3 James McCarty II b: 03 April 1773
+Sarah
4 Anne McCarty b: 1799
4 Mary McCarty b: 1801

.. 3 **John McCarty** b: 27 September 1775
..... **+Elizabeth Price**
2 **Mary McCarty** b: 10 December 1738
2 **Isaac Froman McCarty** b: 18 April 1741
.. **+Hannah McKay** m: Abt. 1761
.. 3 **James McCarty**
.. 3 **Isaac McCarty II**
..... **+Selah McKinney** m: 04 August 1794 in Nelson Co.,Kemtucky
.. 3 **Rachel McCarty**
..... **+---------- Dorson**
.. 3 **Leah McCarty**
..... **+Solomon Stephens** m: 15 June 1795 in Nelson Co.,Kemtucky
.. 3 **Mary McCarty** b: 1780
..... **+Samuel Howard** m: 04 September 1787 in Nelson Co.,Kemtucky
2 **Sarah McCarty** b: 03 July 1743
2 **Rachel McCarty** b: 28 October 1745
2 **Elizabeth McCarty** b: 18 June 1748 in VIRGINA
2 **Hannah McCarty** b: 09 December 1750 d: 1787
.. **+William Wilson** b: 09 December 1750 m: 13 June 1776 d: 1785
2 **Enoch McCarty** b: 29 April 1753 in Washington Co., Virginia d: 12 February 1818 in Washington Co., Virginia
.. **+Eleanor Morgan** m: Abt. 1779 in Washington Co., Virginia
.. 3 **Elizabeth McCarty**
..... **+Henry Williams**
.. 3 **Sally McCarty**
..... **+Jesse Richardson**
.. 3 **Polly McCarty**
..... **+James Wylie**
.. 3 **Rebecca McCarty**
..... **+Jacob Hays**
.. 3 **James Marion McCarty**
..... **+Polly Mary Hays** m: 1811 in Washington Co., Virginia
..... 4 **Elizabeth McCarty**
..... **+Abe Little**
..... 4 **Eleanor McCarty**
..... **+Benjamin Davis**
..... 4 **Marlo McCarty**
..... 4 **Enoch Jackson McCarty** b: 12 April 1819 d: 08 September 1894 in Smyth Co., Virginia
..... **+Laura M. Pratt** b: 27 December 1836 in Smyth Co., Virginia m: 10 April 1856 d: 26 September 1878 in Smyt
..... 5 **Mary McCarty**
..... 5 **Cora Lee McCarty** b: March 1859 in Smyth Co., Virginia d: 15 March 1928 in El Paso Co., Texas
..... **+John Pierce Shannon** b: 12 February 1860 in Wythe Co., Virginia m: 15 October 1887 in Smyth Co., Virgi
..... 6 **Mary Ella Shannon** b: 08 July 1888 d: 17 December 1957
..... **+Albert Lake Newberry** m: 1917

[Home Page | First Page | Previous Page | Next Page | Last Page | Index of Pages]

Home | Help | About Us | Biography.com | HistoryChannel.com | Site Index | Terms of Service | PRIVACY | Affiliate
© Copyright 1996-2007, The Generations Network.

FamilyTreeMaker.com
User Home Pages
My Order
Find Family | How-To Articles | Helpful Web Sites | World Family Tree | Search
Genealogy Help | Community | Books | Family Archives | Family Tree Maker | Home

Descendants of Darby McCarty

..... 6 **Charles Ray Shannon** b: 18 June 1890 d: 1985
..... **+Effie May Backus** m: 1913
..... 6 **Gracie Vera Shannon** b: 10 October 1892 d: 18 January 1982
..... **+Ellis H. Pearson** m: 1934
..... 6 **John McCarty Shannon** b: 08 February 1895 d: 18 February 1929 in Dies Single
..... 6 **[2] Olin Stickman Shannon** b: 23 September 1897 d: 21 December 1979
..... **+Gertrude Horton**
..... ***2nd Wife of [2] Olin Stickman Shannon:**
..... **+Mary Herter** m: 1942
..... 6 **Edgar Earle Shannon** b: 08 November 1903 in Sullivan Co., Tennessee d: 21 August 1970 in Pulaski (
..... **+Elizabeth Anne Stickley** b: 13 March 1914 in Wise Co., Virginia m: 10 February 1934 in Pulaski Co.,
..... 7 **Shirley Ann Shannon** b: 02 February 1935 d: 21 February 1979
..... **+Ralph Wayne Brown** m: 1956
..... 7 **McCarty Fields Shannon** b: 01 June 1940
..... **+Norma Leigh "Penny" Dillow**
..... 7 **Robert Earle Shannon** b: 01 December 1944
..... **+Janet Aurelia Faulkner** m: 1963
..... 7 **[3] Thomas Grayson Shannon** b: 05 August 1946 in Mercer Co.,West Virginia
..... **+Cynthia Ann Love** m: 1968
..... 8 **Patrick Thomas Shannon** b: 19 December 1968
..... ***2nd Wife of [3] Thomas Grayson Shannon:**
..... **+Mary-Paul "Widget" Beaudrias** b: 09 April 1947 in Cook Co., Illinois m: 16 June 1973 in Putnam (
..... 8 **Michael Grayson Shannon** b: 24 June 1975 in Franklin Co., New York
..... 8 **Eric Selleck Shannon** b: 15 July 1977 in Franklin Co., New York
..... 5 **Ollie McCarty**
..... **+W. N. Buchanan**
..... 5 **James Marion McCarty**
..... **+Ida Mae Gallehon**
..... 5 **Virginia McCarty**
..... **+? Beagles**
..... 5 **William McCarty**
..... 4 **Sally McCarty**
..... 4 **William H. McCarty**
..... **+Amelia G. Page**
..... 4 **Francis McCarty**
.. 3 **Calvin McCarty**
..... **+Mary Spotts**
.. 3 **Nancy McCarty**
..... **+Thomas Bales**
.. 3 **[4] Enoch Jr. McCarty**
..... **+Matty Hays**
.. ***2nd Wife of [4] Enoch Jr. McCarty:**
..... **+Nancy Gillipsie**
.. 3 **Benjamin McCarty**
..... **+Elizabeth Tate**
2 **Jonathan McCarty** b: 29 April 1756 in Shenandoah Co., Virginia d: 15 February 1827 in Greensburg,Decatur Co.,
.. **+Edith McKay** b: Abt. 1761 in Shenandoah Co., Virginia m: 13 December 1796 d: Aft. 1850 in Shelby Co., Indiana
.. 3 **Lydia McCarty** b: 1778
..... **+Gershom Lee** m: 03 December 1800 in GALLATIN CO.,KENTUCKY
.. 3 **Rachel McCarty** b: Abt. 1780 in SHENANDOAH CO.,VIRGINIA
..... **+William McKay** m: 13 December 1796 in NELSON CO.,KENTUCKY d: 14 December 1840 in NELSON CO.,KENTUCKY
.. 3 **Enoch McCarty** b: 02 November 1782 in Shenandoah Co., Virginia d: 25 May 1839 in Bartholmew Co., Indiana
..... **+Rebecca Amanda Howard** b: Abt. 1790 in Kentucky m: 29 December 1809 in Clark Co.,Indiana d: 10 April 1847 i
..... 4 **Jonathan McCarty** b: 1813 in JEFFERSON CO.,INDIANA
..... 4 **[5] James McCarty** b: 14 February 1814 d: 1903 in Shelby Co, IN
..... **+Lavina Keeling** m: 25 August 1831 in Shelby Co.,Indiana
..... ***2nd Wife of [5] James McCarty:**

FamilyTreeMaker.com
User Home Pages
Find Family | New-To Articles | Mobile Pick Sites | World Family Tree | Search
Genealogy Help | Community | Books | Family Archives | Family Tree Maker | Home

Descendants of Darby McCarty

[Home Page | First Page | Previous Page | Next Page | Last Page | Index of Pages]

6 Charles Ray Shannon b: 18 June 1890 d: 1975
+Effie May Backus m: 1913
6 Gracie Vern Shannon b: 10 October 1892 d: 19 January 1982
+Ellis H. Pearson m: 1934
6 John McCarty Shannon b: 08 February 1895 d: 18 February 1929 in Dies Sinsig
6 [2] Olin Stickman Shannon b: 23 September 1897 d: 27 December 1979
+Gertrude Horton
*2nd Wife of [2] Olin Stickman Shannon:
+Mary Hertor m: 1963
6 Edgar Earle Shannon b: 08 November 1903 in Sullivan Co., Tennessee d: 21 August 1970 in Pulaski C
+Elizabeth Anne Stickley b: 13 March 1916 in Wise Co., Virginia m: 10 February 1934 in Pulaski Co.,
7 Shirley Ann Shannon b: 02 February 1938 d: 21 February 1979
+Ralph Wayne Brown m: 1956
7 McCarty Fields Shannon b: 01 June 1940
+Norma Leigh "Penny" Dillow
7 Robert Earle Shannon b: 01 December 1941
+Janet Aurelia Faulkner m: 1963
7 [3] Thomas Grayson Shannon b: 05 August 1946 in Mercer Co.,West Virginia
+Cynthia Ann Love m: 1968
8 Patrick Thomas Shannon b: 19 December 1968
*2nd Wife of [3] Thomas Grayson Shannon:
+Mary-Paul "Widget" Baudrias b: 09 April 1947 in Cook Co., Illinois m: 16 June 1973 in Putnam C
8 Michael Grayson Shannon b: 24 June 1975 in Franklin Co., New York
8 Eric Selleck Shannon b: 15 July 1977 in Franklin Co., New York
5 Ollie McCarty
+W. N. Buchanan
5 James Marion McCarty
+Ida Mae Gallebon
5 Virginia McCarty
+? Beagles
5 William McCarty
4 Sally McCarty
4 William H. McCarty
+Amelia G. Page
4 Francis McCarty
3 Calvin McCarty
+Mary Spotts
3 Nancy McCarty
+Thomas Bales
3 [4] Enoch Jr. McCarty
+Matty Hays
*2nd Wife of [4] Enoch Jr. McCarty:
+Nancy Gillipsie
3 Benjamin McCarty
+Elizabeth Tate
2 Jonathan McCarty b: 29 April 1756 in Shenandoah Co., Virginia d: 15 February 1827 in Greensburg,Decatur Co.,
+Edith McKay b: Abt. 1761 in Shenandoah Co., Virginia m: 13 December 1796 d: Aft. 1850 in Shelby Co., Indiana
3 Lydia McCarty b: 1778
+Gershom Lee m: 03 December 1800 in GALLATIN CO.,KENTUCKY
3 Rachel McCarty b: Abt. 1780 in SHENANDOAH CO.,VIRGINIA
+William McKay m: 13 December 1796 in NELSON CO.,KENTUCKY d: 14 December 1840 in NELSON CO.,KENTUCKY
3 Enoch McCarty b: 02 November 1792 in Shenandoah Co., Virginia d: 25 May 1839 in Bartholmew Co., Indiana
+Rebecca Amanda Howard b: Abt. 1790 in Kentucky m: 29 December 1803 in Clark Co.,Indiana d: 10 April 1847 i
4 Jonathan McCarty b: 1813 in JEFFERSON CO.,INDIANA
4 [5] James McCarty b: 14 February 1814 d: 1903 in Shelby Co, IN
+Lavina Keeling m: 25 August 1831 in Shelby Co.,Indiana
*2nd Wife of [5] James McCarty:

..... **+Ann E. Lambert** b: 13 December 1837 m: 29 June 1857 in Greensburg, Decatur, IN d: 1862 in Shelby Co, IN
..... **5 [6] William Lewis McCarty** b: 1857 in Shelby Co, IN d: 1939 in Shelby Co, IN
..... **+Hattie Parrish** b: October 1865 m: 13 March 1883 in Shelby Co, IN d: 25 November 1884 in Shelby Co, I
..... ***2nd Wife of [6] William Lewis McCarty:**
..... **+Missouri White** b: in Shelby Co, IN m: 02 November 1886
..... **5 [7] James Ben McCarty** b: 04 November 1859
..... **+Nelly M. Andrews** b: 08 August 1864 m: 24 December 1884 in Shelby Co, IN d: 04 March 1908 in Shelby (
..... **6 Anna M. McCarty** b: 09 October 1885 in Shelby Co, IN
..... ***2nd Wife of [7] James Ben McCarty:**
..... **+Ollie Rinehart** m: 16 March 1916 in Shelby Co, IN
..... ***3rd Wife of [5] James McCarty:**
..... **+Sarah E. Bray** b: 1830 m: 14 April 1864 in Shelby Co, IN d: 06 January 1876 in Shelby Co, IN
..... **5 George W. McCarty** b: 12 July 1865
..... **+Laura Beth Devening** b: 21 January 1868 in Shelby Co, IN m: 21 February 1886 in Shelby Co, IN
..... **6 (Pet) Olga Ellen McCarty** b: 26 April 1886 in Shelby Co, IN d: 15 April 1921 in Shelby Co, IN
..... **+Shelby Carl Lee** b: 17 April 1882 m: 06 August 1905 in Shelby Co, IN d: 1944 in Shelby Co, IN
..... **7 Miriam Lee**
..... **+Joey McClung**
..... **7 Orvilla Lee**
..... **7 Edna Helen Lee**
..... **+Unknown McDowell**
..... **7 William Lee**
..... **7 Bob Lee**
..... **7 Katherine Lee**
..... **+E. L. Reder**
..... **6 Keren Louise McCarty** b: 20 June 1889 in Shelbyville, Shelby, IN d: 25 November 1973 in Indianapol
..... **+William Edward Maloy** b: 07 February 1889 in KY m: 11 January 1912 in Shelbyville, Shelby, IN d: 1
..... **7 Phillip Edwin Moloy** b: 05 January 1913 d: 22 November 1919
..... **7 Harold Frances Maloy** b: 24 September 1914 d: 12 July 1995 in Indianapolis, Marion, IN
..... **+Pharis Unknown**
..... **8 Mike Maloy**
..... **8 D. Pat Maloy** b: 15 September 1943
..... **+Dottie Unknown**
..... **8 Carol Lynn Maloy** b: 26 March 1946 d: 1983
..... **+Unknown Salerni**
..... **9 Marcellus Salerni** b: 19 February 1974
..... **7 Helen Maxine Moloy** b: 14 January 1916 in Columbus, Bartholomew, IN
..... **+Paul Applegate** b: 14 July 1918 in Indianapolis, Marion, IN
..... **7 Laura Agnes Moloy** b: 29 October 1918 d: 21 October 1991 in Indianapolis, Marion, IN
..... **+Leon Doty** b: 1923 d: 1981
..... **7 Mary Anna Moloy** b: 11 August 1923 in Indianapolis, Marion, IN
..... **+Earl Swayze** b: 13 July 1923 in Trinity Springs, Martin, IN m: 26 June 1948 in Indianapolis, Ma
..... **8 [8] Karen Sue Swayze** b: 03 April 1949 in Indianapolis, Marion, IN

[Home Page | First Page | Previous Page | Next Page | Last Page | Index of Pages]

Home | Help | About Us | Biography.com | HistoryChannel.com | Site Index | Terms of Service | PRIVACY | Affiliate
© Copyright 1996-2007, The Generations Network.

FamilyTreeMaker.com
User Home Pages
My Order
Find Family | How-To Articles | Helpful Web Sites | World Family Tree | Search
Genealogy Help | Community | Books | Family Archives | Family Tree Maker | Home

Descendants of Darby McCarty

Page 4 of 14

[Home Page | First Page | Previous Page | Next Page | Last Page | Index of Pages]

..... **+Dennis Eugene Hewett** b: 04 January 1944 in Iowa m: 11 December 1971 in Indianapolis, Marion,
..... **9 Aaron David Hewett** b: 13 June 1975 in Indianapolis, Marion, IN
..... ***2nd Husband of [8] Karen Sue Swayze:**
..... **+Jeffrey Allen Rosen** b: 15 April 1952 in New York, NY m: 10 May 1987 in Washington, DC
..... **9 Amanda Sam Rosen** b: 10 October 1987 in Washington, DC
..... **8 Kathleen Louise Swayze** b: 19 February 1951 in Indianapolis, Marion, IN
..... **+John C. Mills** b: 18 July 1951 in Richmond, Wayne, IN m: 03 April 1971 in Indianapolis, IN
..... **9 John Patrick Mills** b: 21 June 1973 in Logansport, Cass, IN
..... **9 Thomas Gerald Mills** b: 02 October 1975 in Richmond, Wayne, IN
..... **8 William Swayze** b: 02 September 1955 in Indianapolis, Marion, IN
..... **+Linda Lukowski**
..... **7 John Bernard Moloy** b: 02 September 1926 in Indianapolis, Marion, IN
..... **+Joan Unknown**
..... **8 Danny Moloy** b: 19 April 1953
..... **8 Marcie Moloy** b: 07 July 1955
..... **+Dennis Townsend**
..... **8 David Moloy** b: 09 August 1956
..... **+Jacine Unknown**
..... **9 Amy Unknown**
..... **8 Mike Moloy** b: 23 June 1958
..... **+Susie Unknown**
..... **8 Stephanie Moloy** b: 21 November 1960
..... **+Robert L. Slark** b: 06 March 1956 m: 08 April 1995 in Columbus, OH
..... **7 Kenneth Gene Moloy** b: 09 January 1930 in Indianapolis, Marion, IN
..... **+Juanita Carpenter**
..... **8 Kenneth Gene Moloy**
..... **+Lisa Pistone**
..... **9 Anna Maureen Moloy**
..... **8 Andrew Kevin Moloy**
..... **+Sandra Finn**
..... **9 Allison Jane Moloy**
..... **8 James Philip Moloy**
..... **+Judy Priestmier**
..... **9 Amanda Rose Moloy**
..... **9 Amy Lynn Moloy**
..... **9 Dustin James Moloy**
..... **9 Angela Marie Moloy**
..... **8 Steven Moloy**
..... **+Shannon Unknown**
..... **9 Logan Moloy**
..... **5 Frank McLelland McCarty** b: 15 January 1869
..... **+Maggie Unknown** b: 04 August 1868 d: 01 April 1893 in Shelby Co, IN
..... **6 Baby** b: 06 September 1890
..... **6 Baby** b: 25 January 1892
..... **5 Lillie V. McCarty** b: 1875 in Shelby Co, IN
..... **+Jacob Jr. Emerich** m: 25 December 1892 in Shelby Co, IN
..... **4 [9] Isaac Howard McCarty** b: Abt. 1818 in Jefferson Co.,Indiana d: 03 June 1901 in Sarpy Co.,Nebraska
..... **+Miranda Amanda Power** b: 16 October 1823 in Lexington Co.,Kentucky m: 17 February 1842 in Decatur Co.,Io
..... **5 [17] Victory McCarty** b: 16 April 1862 in Harrison Co.,Misouri d: 02 August 1919 in Minneapolis,Minn.
..... **+[16] Margaret Ellen McCarty** b: 22 March 1863 in Bellevue,Sarpy Co.,Nebraska m: 27 July 1883 d: 14 F
..... ***2nd Wife of [9] Isaac Howard McCarty:**
..... **+Elizabeth Eads** m: 04 May 1851 in Shelby Co., Indiana
..... **4 Nancy McCarty** b: 1820 in Jefferson Co., Indiana
..... **+James Keeling** m: 14 July 1836 in Shelby Co., Indiana
..... **4 Robert McCarty** b: 25 January 1822 in Greensburg, Decatur Co., Indiana d: 22 March 1903 in Sarpy Co., N
..... **+JUDY** b: 05 May 1820 in New Jersey m: 29 February 1844 in Shellbyville, Shelby Co., Indiana d: 25 May 1
..... **5 [10] Phebe Jane McCarty** b: 27 July 1844 in DECATUR CO.,INDIANA d: 19 February 1922

Descendants of Darby McCarty

[Home Page | Previous Page | Next Page | Last Page | Index of Pages]

+Dennis Eugene Hamsley b: 29 January 1944 in Iowa m: 11 December 1971 in Indianapolis, Marion
9 Aaron David Hamsley b: 13 June 1972 in Indianapolis, Marion, IN
*2nd Husband of [8] Karen Ann Gaytan:
+Jeffrey Allen Karen b: 13 April 1952 in New York, NY m: 16 May 1971 in Washington, DC
9 Amanda Lee Karen b: 20 October 1971 in Washington, DC
8 Kathleen Louise Smeyre b: 26 February 1951 in Indianapolis, Marion, IN
+John C. Mills b: 19 July 1951 in Richmond, Wayne, IN m: 03 April 1971 in Indianapolis, IN
9 John Patrick Mills b: 21 June 1973 in Logansport, Cass, IN
9 Thomas Gerald Mills b: 02 October 1975 in Kokomo, Howard, IN
8 William Smeyre b: 02 September 1953 in Indianapolis, Marion, IN
+Linda Lakowski
7 John Bernard Moloy b: 02 September 1918 in Indianapolis, Marion, IN
+Joan Unknown
8 Benny Moloy b: 19 April 1952
8 Marcia Moloy b: 07 July 1953
+Donna Tarasona
8 Diana Moloy b: 08 August 1956
+Jackie Unknown
9 Amy Unknown
8 Mike Moloy b: 23 June 1954
+Susie Unknown
8 Stephanie Moloy b: 21 November 1960
+Robert K. Black b: 06 March 1956 m: 26 April 1980 in Columbus, OH
7 Kenneth Lane Moloy b: 03 January 1910 in Indianapolis, Marion, IN
+Jackie Carpenter
8 Kenneth Dean Moloy
+Lisa Pistone
9 Anna Marsden Moloy
8 Andrew Kevin Moloy
+Sandra Kim
9 Allison Jane Moloy
8 James Philip Moloy
+Judy Priestmier
9 Amanda Rose Moloy
9 Amy Lynn Moloy
9 Dustin James Moloy
9 Angela Marie Moloy
8 Steven Moloy
+Sharon Unknown
9 Logan Moloy
6 Frank McClelland McCarty b: 23 January 1869
+Maggie Unknown b: 29 August 1868 d: 01 April 1891 in Shelby Co, IN
6 Baby b: 06 September 1872
6 Baby b: 23 January 1878
5 Lillie V. McCarty b: 1873 in Shelby Co. IN
+Jacob K. Emerick m: 25 December 1892 in Shelby Co. IN
4 [9] Isaac Howard McCarty b: Abt. 1818 in Jefferson Co.,Indiana d: 03 June 1901 in Barry Co.,Nebraska
+Miranda Amanda Tuner b: 16 October 1821 in Washington Co.,Kentucky m: 17 February 1842 in Jennings Co.,Ind
5 [27] Victory McCarty b: 16 April 1847 in Harrison Co.,Missouri d: 02 August 1918 in Minneapolis,Minn.
+[16] Margaret Ellen McCarty b: 22 March 1843 in Belmont,Barry Co.,Nebraska m: 27 May 1865 in 14 Ma
*2nd Wife of [9] Isaac Howard McCarty:
+Elizabeth Eade m: 18 May 1851 in Shelby Co., Indiana
+Isaac Keeling b: 14 July 1836 in Shelby Co., Indiana
4 Nancy McCarty b: 23 January 1822 in Greensburg, Decatur Co., Indiana d: 12 March 1893 in Barry Co., Mo
4 Robert McCarty b: 23 May 1828 in New Jersey m: 29 February 1844 in Shelbyville, Shelby Co., Indiana d: 25 May 1
+NUOY b: 23 May 1828 in New Jersey m: 29 February 1844 in Shelbyville, Shelby Co., Indiana d: 25 May 1
5 [10] Rhoda Jane McCarty b: 27 July 1844 in DECATUR CO.,INDIANA d: 19 February 1929

..... **+Calvin Harbin** m: 1862 in Sarpy Co.,Nebraska d: 1883
..... ***2nd Husband of [10] Phebe Jane McCarty:**
..... **+Turner A Pirkey** b: October 1857 m: 1887 in Nebraska
..... 5 **Rebecca Ann McCarty** b: 29 August 1845 in DECATUR CO.,INDIANA d: 07 December 1904
..... **+Jeremiah Miller** b: September 1833 m: 18 June 1863 in Bellevue,Sarpy Co.,Nebraska
..... 5 **William Monroe McCarty** b: 11 September 1849 in Near Des Moines, Polk Co., Iowa d: 13 March 1910 in S
..... **+Delia Almeda Sutley** b: 20 November 1853 in Venango Co., Pennsylvania m: 05 November 1873 in Sarpy Co.
..... 6 **Nellie Celeste McCarty** b: 01 June 1876 in NEAR REPUBLICAN CITY,HARLAN CO.,NEBRASKA d: 18 August 1
..... **+Charles Herbert Angier** b: 05 February 1900 m: 16 February 1916 d: 24 January 1964
..... 6 **Clarence Scott McCarty** b: 09 November 1877 in near Republican City, Harlan Co., NE d: 26 August 1
..... **+Florence EDNA Walker** b: 30 September 1887 m: 06 December 1905 d: 01 June 1981
..... 7 **[11] Francis VERNE McCarty** b: 03 July 1907
..... **+Merle Schram** m: 01 November 1928
..... ***2nd Wife of [11] Francis VERNE McCarty:**
..... **+Elizabeth Gordon** m: 06 September 1945
..... ***3rd Wife of [11] Francis VERNE McCarty:**
..... **+Shirley Hughes** m: 20 June 1958
..... 7 **Helen Almeda McCarty** b: 16 June 1909
..... **+Horace (Mike) Hathaway** m: 23 December 1931
..... 7 **William Malcolm McCarty** b: 21 February 1912
..... **+Essie Rosborough** m: 11 June 1934
..... 7 **Charles Russell McCarty** b: 13 February 1915
..... **+Fern Schram** m: 12 February 1940
..... 7 **Jean Gertrude McCarty** b: 12 October 1921
..... **+Harold Streifling** m: 10 February 1941
..... 7 **Lenna Mae McCarty** b: 22 March 1923
..... **+Harry White** m: 20 March 1947
..... 6 **Anna Rebecca (Susie) McCarty** b: 09 February 1879 in near Republican City, Harlan Co., NE d: 25 Au
..... **+James Ferguson Lilley** b: 04 February 1879 in Jefferson Co.,Ohio m: 07 February 1900 in Sarpy Co.,N
..... 7 **Zeda Almeda Lilley** b: 20 November 1900 d: 20 March 1955
..... **+Robert Brown** b: 14 October 1895 m: 28 June 1920
..... 7 **Mildred Alice Lilley** b: 27 October 1903 d: 15 May 1952
..... **+Cary Roberts** b: 19 March 1903 m: 27 December 1927 d: August 1975
..... 7 **[12] Veda Anita Lilley** b: 13 August 1905 d: 06 September 1975
..... **+John Mavis** b: 26 August 1903 m: 24 June 1924
..... ***2nd Husband of [12] Veda Anita Lilley:**
..... **+Albert Greenlee** b: 20 January 1900 m: 03 August 1942 d: 03 July 1961
..... 7 **Marian Ruth Lilley** b: 25 December 1907
..... **+Earl Olsen** b: 03 June 1905 m: 26 October 1929 d: 22 September 1981
..... 7 **Sue Annabelle Lilley** b: 19 December 1909 d: 21 April 1971
..... **+Fred Greguras** b: 15 January 1910 m: 15 August 1942
..... 7 **Juanita Faye Lilley** b: 02 March 1912
..... **+Norman Gredsted** b: 26 August 1910 m: 07 February 1931

[Home Page | First Page | Previous Page | Next Page | Last Page | Index of Pages]

Home | Help | About Us | Biography.com | HistoryChannel.com | Site Index | Terms of Service | PRIVACY | Affiliate

© Copyright 1996-2007, The Generations Network.

FamilyTreeMaker.com
User Home Pages
My Order
Find Family | How-To Articles | Helpful Web Sites | World Family Tree | Search
Genealogy Help | Community | Books | Family Archives | Family Tree Maker | Home

Descendants of Darby McCarty

Page 5 of 14

[Home Page | First Page | Previous Page | Next Page | Last Page | Index of Pages]

..... 7 **William JAMES Burton Lilley** b: 29 October 1915 d: 14 May 1977
..... **+Mary Cannon** b: 05 September 1917 m: 06 September 1936
..... 7 **Roberta Celeste Lilley** b: 11 November 1917
..... **+Quincy Nichols** b: 30 September 1915 m: 10 August 1938
..... 7 **Delia Eileen Lilley** b: 01 February 1920
..... **+Merle Marion** b: 02 November 1920 m: 28 November 1944
..... 7 **Betty June Lilley** b: 13 June 1923
..... **+Ewing Croft** b: 10 September 1922 m: 02 February 1943
..... 6 **Edna Almeda McCarty** b: 23 February 1881 in NEAR REPUBLICAN CITY,HARLAN CO.,NEBRASKA d: 16 April 1
..... **+Alpha R Trook** m: 09 February 1936 d: 15 February 1936
..... 7 **Walter Alpha Thompson Trook** b: 27 October 1909 d: 30 November 1970
..... **+Pearl Lyster**
..... 7 **William Eugene Trook** b: 02 August 1915 d: 11 February 1967
..... **+Carolyn Warden**
..... 6 **Walter Cleveland McCarty** b: 25 May 1884 in NEAR OMAHA,DOUGLAS CO.,NEBRASKA d: 24 September 1952
..... **+Grace Jessie Eliza Bilton** b: 06 April 1894 m: 22 March 1911 d: 16 August 1964
..... 7 **Marguerite Ruth McCarty** b: 22 May 1916
..... **+Len Haaf**
..... 7 **[13] Walter Clinton McCarty** b: 07 March 1922
..... **+Eve**
..... ***2nd Wife of [13] Walter Clinton McCarty:**
..... **+Annie Jean Scott**
..... ***3rd Wife of [13] Walter Clinton McCarty:**
..... **+Grace**
..... 6 **Helen Elizabeth McCarty** b: 12 June 1890 in Near Omaha,Sarpy Co.,Nebraska d: 13 January 1984
..... **+Harry N Lyster** b: 23 November 1880 m: 05 March 1913 d: 30 August 1938
..... 7 **Henry Clarence Lyster** b: 10 November 1915 d: 19 August 1954
..... **+Evelyn Stiller** m: 21 August 1946
..... 7 **William Verle Lyster** b: 17 September 1918
..... 6 **[15] Wilson Verle Allen McCarty** b: 22 January 1896 in NEAR OMAHA,DOUGLAS CO.,NEBRASKA d: 24 Nover
..... **+Laura Pauline Wilson** d: 27 January 1945
..... 7 **[14] William Monroe McCarty** b: 16 June 1923
..... **+Shirley Young** m: 17 March 1951
..... ***2nd Wife of [14] William Monroe McCarty:**
..... **+Patricia Miller** m: 27 June 1959
..... 7 **Dorthy Verle McCarty** b: 16 November 1926
..... **+Donald Eudaly**
..... 7 **Charles Edwin McCarty** b: 04 August 1935
..... ***2nd Wife of [15] Wilson Verle Allen McCarty:**
..... **+Violet Heathcote**
..... ***3rd Wife of [15] Wilson Verle Allen McCarty:**
..... **+L**
..... 5 **John R. McCarty** b: 01 November 1851 in near Kanesville(Council Bluffs), IA d: 05 July 1926
..... **+Charlotte Jane Sexton** b: 29 June 1856 m: 21 January 1874 d: 01 July 1936
..... 6 **Alice Bell McCarty** b: 01 November 1876 in Gretna, Sarpy Co., NE
..... 6 **Cora Etta McCarty** b: 18 April 1879 in Gilmore, Sarpy Co., NE
..... **+Nickolaus VanHaitsma** m: 05 August 1908 in Omaha, Douglas Co., NE
..... 6 **Mary A. McCarty** b: 11 August 1882 in Gretna, Sarpy Co., NE
..... 6 **Henry Leroy McCarty** b: 25 May 1885 in Gretna, Sarpy Co., NE
..... **+Mary Hazel Bishop** m: 06 September 1916 in Lincoln, Lancaster Co., NE
..... 7 **Walter Wayne McCarty** b: 04 May 1922 in Bellevue, Sarpy Co., NE
..... 6 **Gertrude McCarty** b: 02 July 1886 in Gretna, Sarpy Co., NE
..... 6 **John McCarty** b: 26 August 1887 in Gretna, Sarpy Co., NE
..... 6 **William A. McCarty** b: 29 August 1889 in Gretna, Sarpy Co., NE
..... 6 **Frank J. McCarty** b: 10 February 1894 in Gretna, Sarpy Co., NE
..... 6 **Ivory Pearl McCarty** b: 02 September 1896 in Gretna, Sarpy Co., NE
..... 5 **Sarah Etta McCarty** b: 06 April 1855 in NEAR OMAHA,SARPY CO.,NEBRASKA d: 09 October 1942

Descendants of Darby McCarty

[Home Page | First Page | Previous Page | Next Page | Last Page | Index of Pages]

7 William JAMES Boston Bailey b: 29 October 1918 d: 14 May 1977
+Mary Cannon b: 09 September 1917 m: 06 September 1936
7 Roberta Celeste Bailey b: 11 November 1917
+Quincy Nichols b: 20 September 1915 m: 10 August 1935
7 Della Eileen Bailey b: 01 February 1920
+Merle Marion b: 27 November 1910 m: 28 November 1936
7 Betty June Bailey b: 11 June 1923
+Irving Scott b: 20 September 1922 m: 02 February 1943
6 Edna Alenda McCarty b: 23 February 1881 in NEAR WASHINGTON CITY,MARION CO.,NEBRASKA d: 16 April 1
+Alpha B Tuck m: 06 February 1898 d: 16 February 1938
7 Walter Alpha Thompson Tuck b: 27 October 1899 d: 20 November 1970
+Pearl Lyster
7 William Eugene Tuck b: 02 August 1915 d: 11 February 1967
+Evelyn Warden
6 Walter Cleveland McCarty b: 25 May 1884 in NEAR ONAWA,MONONA CO.,NEBRASKA d: 24 September 1952
+Grace Jessie Miles Allen m: 22 March 1913 d: 16 August 1964
7 Marguerite Ruth McCarty b: 22 May 1918
+Leon Hart
7 [13] Walter Clinton McCarty m: 07 March 1922
+Eva
*2nd Wife of [13] Walter Clinton McCarty:
+Angie Jane Scott
*3rd Wife of [13] Walter Clinton McCarty:
+Grace
6 Helen Elizabeth McCarty b: 22 June 1890 in Near Cedar,Harvey Co.,Nebraska d: 27 January 1964
+Harry N Lyster b: 23 November 1890 m: 05 March 1912 d: 20 August 1938
7 Henry Clarence Lyster b: 10 November 1913 d: 19 August 1951
+Evelyn Williams m: 21 August 1936
7 William Verle Lyster b: 17 September 1918
6 [15] Wilson Verle Allen McCarty b: 22 January 1896 in NEAR OAKNA,MONONA CO.,NEBRASKA d: 24 Nove
+Dora Pauline Wilson d: 27 January 1943
7 [16] William Monroe McCarty b: 16 June 1923
+Shirley Young d: 17 March 1951
*2nd Wife of [16] William Monroe McCarty:
+Patricia Miller m: 27 June 1959
7 Dorthy Verla McCarty b: 18 November 1924
+Donald Nodaly
7 Charles Edwin McCarty b: 04 August 1935
*2nd Wife of [15] Wilson Verle Allen McCarty:
+Violet Beatrice
*3rd Wife of [15] Wilson Verle Allen McCarty:
+L
6 John P. McCarty b: 01 November 1871 in near Vandervilleroundsi Bluffs), IA d: 05 July 1952
+Charlotte Jane Barker b: 29 June 1872 m: 27 January 1892 d: 01 July 1952
6 Alice Bell McCarty b: 21 November 1874 in Grafton, Barry Co., MO
6 Cora Etta McCarty b: 18 April 1879 in Gilmore, Barry Co., MO
6 +Nicholas VanMatrum m: 05 August 1900 in Omaha, Douglas Co., NE
6 Mary A. McCarty b: 11 August 1882 in Grafton, Barry Co., MO
6 Henry Leroy McCarty b: 22 May 1883 in Grafton, Barry Co., MO
+Mary Hazel Bishop m: 06 September 1915 in Lincoln, Lancaster Co., NE
7 Walter Wayne McCarty b: 04 May 1924 in Bellevue, Sarpy Co., NE
6 Gertrude McCarty b: 05 July 1886 in Grafton, Barry Co., MO
6 John McCarty b: 19 August 1887 in Grafton, Barry Co., MO
6 William A. McCarty b: 23 August 1893 in Grafton, Barry Co., MO
6 Frank J. McCarty b: 16 February 1894 in Grafton, Barry Co., MO
6 Ivory Pearl McCarty b: 02 September 1898 in Grafton, Barry Co., MO
6 Sarah Etta McCarty b: 06 April 1855 in NEAR ONAWA,SARPY CO.,NEBRASKA d: 09 October 1942

..... 5 **Robert Nebraska McCarty** b: 07 October 1857 in NEAR OMAHA,SARPY CO.,NEBRASKA d: Abt. 1918
..... 5 **Mary Eliza McCarty** b: 09 July 1860 in NEAR OMAHA,SARPY CO.,NEBRASKA d: 13 January 1938
..... 5 **[16] Margaret Ellen McCarty** b: 22 March 1863 in Bellevue,Sarpy Co.,Nebraska d: 14 February 1920 in N
..... **+[17] Victory McCarty** b: 16 April 1862 in Harrison Co.,Misouri m: 27 July 1883 d: 02 August 1919 in N
..... 4 **Greenberry McCarty** b: 10 August 1825 in DECATUR CO.,INDIANA d: 06 August 1855
..... **+Louisianna Wines** m: 11 August 1853 in SHELBY CO.,INDIANA
..... 4 **Enoch McCarty** b: 09 January 1828 in DECATUR CO.,INDIANA d: 23 January 1900 in SARPY CO.,NEBRASKA
..... **+Amy Sexton** m: 05 November 1848 in Shelby Co., Indiana
..... 4 **Margaret McCarty** b: July 1833
..... **+Thomas Wood** m: 23 February 1852 in SHELBY CO.,INDIANA
..... 4 **Elliot Hughes McCarty** b: 08 March 1835 in Decatur Co., Indiana d: 11 December 1921
..... **+Elizabeth Fannie Summers** m: 09 March 1854 in Decatur Co., Indiana
.. 3 **Nancy McCarty** b: 24 February 1785 in SHENANDOAH CO.,VIRGINIA d: 30 December 1874
..... **+James Wilson** m: 17 September 1801 in GALLATIN CO.,KENTUCKY
.. 3 **Mary McCarty** b: Abt. 1786 in SHENANDOAH CO.,VIRGINIA d: 11 January 1864
..... **+Abraham McKay** m: 1807 in DEARBORN CO.,INDIANA
..... 4 **Enoch McKay**
..... **+Charlotte Barnes** m: 05 November 1829
..... 4 **Mary Ellen McKay**
..... **+John Hardesty Shull** m: 04 December 1844 in Jefferson Co.,Indiana
..... 4 **Amanda McKay**
..... **+Cyrus C Johnson** m: 29 July 1847 in Jefferson Co.,Indiana
..... 4 **Emily McKay**
..... **+John Horton** m: 30 October 1850 in Jefferson Co.,Indiana
..... 4 **Elias McKay** b: Abt. 1810
..... **+Martha Grogan**
..... 4 **Jonathan McKay** b: 1812
..... **+Nancy Barnes** b: 1813 m: 01 February 1842 in Jefferson Co.,Indiana d: 1881 in Jefferson Co.,Indiana
..... 4 **Robert Lawson McKay** b: Abt. 1824
..... **+Hannah ----------** b: Abt. 1829
..... 4 **Lewis McKay** b: Abt. 1825
..... **+Mary Carpenter** m: 23 May 1850 in Jefferson Co.,Indiana
.. 3 **James McCarty** b: Abt. 1789 in Shenandoah Co., Virginia d: 27 March 1819 in Jefferson Co., Indiana
..... **+Mary Benefield** b: 11 January 1797 m: 28 September 1815 in Jefferson Co., Indiana d: 20 August 1881 in Jefi
..... 4 **William Jackson McCarty** b: 06 August 1816 d: Abt. 1849
..... **+Mary Jane Simpers** b: 1814 d: 1905
..... 5 **Annie Laurie McCarty** b: Abt. 1849 d: Abt. 1936
..... **+Matthias Gish Moist** b: Abt. 1842 d: Abt. 1928
..... 6 **Marshall G Moist**
..... 6 **Rogers E Moist**
..... 6 **Georgia Moist** b: 03 May 1874 in BOLIVAR,MISSOURI
..... 4 **Lydia A McCarty** b: 22 March 1818 d: 08 October 1862 in Iowa
..... **+Allen Carnine** b: 12 July 1810 d: 15 April 1894 in Iowa

[Home Page | First Page | Previous Page | Next Page | Last Page | Index of Pages]

Home | Help | About Us | Biography.com | HistoryChannel.com | Site Index | Terms of Service | PRIVACY | Affiliate
© Copyright 1996-2007, The Generations Network.

FamilyTreeMaker.com
User Home Pages
My Order
Find Family | How-To Articles | Helpful Web Sites | World Family Tree | Search
Genealogy Help | Community | Books | Family Archives | Family Tree Maker | Home

Descendants of Darby McCarty

Page 6 of 14

[Home Page | First Page | Previous Page | Next Page | Last Page | Index of Pages]

.. 3 **[18] Elizabeth McCarty** b: 31 May 1793 in NELSON CO.,KENTUCKY d: 26 December 1875
..... **+George Means**
.. ***2nd Husband of [18] Elizabeth McCarty:**
..... **+Joseph Howard** m: 29 December 1809 in Clark Co., Indiana d: 1818 in Jefferson Co.,Indiana
.. ***3rd Husband of [18] Elizabeth McCarty:**
..... **+John Neal** m: 23 May 1822
.. 3 **Edith McCarty** b: March 1795 in SHENANDOAH CO.,VIRGINIA d: Aft. 1880 in INDIANA
..... **+Lewis Conner** b: 24 November 1789 d: 13 June 1876 in Biried Conner\Means Cem.Shelby Twp.,Jefferson Co. ,Ir
..... 4 **Benjamin E Conner** d: in Buried Conner\Means Cem.died young
..... 4 **James Conner** b: 07 January 1815 d: 03 January 1896 in buried Lewis Creek Cem.,Decatur Co.,Indiana
..... **+Barbara McKay** b: Abt. 1813
..... 4 **Mary Conner** b: 26 December 1816 d: 18 September 1893
..... **+John Stewart** m: 26 June 1834 in Jefferson Co.,Indiana d: 1880
..... 4 **Eliza Conner** b: Abt. 1821
..... **+William H Whitman** b: 1829 m: 19 October 1843 in Jefferson Co.,Indiana d: 06 August 1863 in Buried Whitr
..... 4 **Lucinda Conner** b: 07 March 1823 d: 02 September 1857 in Buried in Buchanan Cem.,Jefferson Co.,Indiana
..... **+Enoch Buchanan** b: 21 October 1821 m: November 1841 in Jefferson Co.,Indiana d: 19 February 1883 in Buri
..... 4 **Jonathan Conner** b: 1825 d: 20 September 1847 in Buried in Conner Cem.,Jefferson Co.,Indiana
..... 4 **Phoebe Conner** b: Abt. 1827
..... **+John Shreves** b: Abt. 1836
..... 4 **Edith Angeline Conner** b: 1827 d: 1889 in Biried in Canaan Cem.,Jefferson Co.,Indiana
..... **+William Lawson McKay** m: 17 August 1845 in Jefferson Co.,Indiana
..... 4 **Luvena Conner** b: 1831
..... 4 **Lewis Conner** b: Abt. 1836 d: in Will dated 12-Jan-1876
..... **+Hannah Risk** b: Abt. 1840 m: 28 September 1858 in Jefferson Co.,Indiana
..... 4 **[19] Emaline Conner** b: Abt. 1837
..... **+William Collins**
..... ***2nd Husband of [19] Emaline Conner:**
..... **+Joseph Buchanan** b: 23 October 1832 m: 13 December 1855 in Jefferson Co.,Indiana d: 31 December 1906 in
..... 4 **William B Conner** b: 11 February 1841 d: 31 December 1899 in Buried Canaan Cem.,Jefferson Co.,Indiana
..... **+Sarah Coil** b: 27 July 1844 d: 11 May 1896 in Buried Canaan Cem.,Jefferson Co.,Indiana
.. 3 **McKAY McCarty** b: Abt. 1797 in NELSON CO.,KENTUCKY d: 14 July 1859 in Buried Lewis Creek Cem.,Decatur Co.,I
.... **+Nancy Lanham** m: 15 May 1819 in SWITZERLAND CO.,INDIANA
.... 4 **Isaac McCarty** b: Abt. 1829
.... 4 **Elizabeth McCarty** b: Abt. 1832
.... 4 **Lydia McCarty** b: Abt. 1834
.... 4 **Susannah McCarty** b: Abt. 1836
.... 4 **Henry McCarty** b: Abt. 1839
. 3 **Greenbury McCarty** b: 23 June 1799 d: 08 February 1874
.... **+Lavina Sanford** m: 10 August 1826 in Decatur Co., Indiana
.... 4 **Amanda McCarty** b: 28 April 1835 in Shelby Co.,Indiana d: 1940
. 3 **Robert McCarty** b: 1801 in Decatur Co., Indiana d: 18 May 1843
.... **+Elizabeth Reed** m: 08 January 1824 in Decatur Co., Indiana
. 3 **Isaac McCarty** b: 1803 in Decatur Co., Indiana
.... **+Mary Alexander** b: Abt. 1816 in Kentucky m: 02 January 1834 in Decatur Co., Indiana
.... 4 **Ruth Arminta McCarty** b: 30 March 1852 in Martin Co., Indiana d: 14 January 1937 in Buried at the Hume (
..... **+William Yelton Lewis** b: 31 July 1855 in Owensburg, Indiana m: 05 March 1876 in Indiana d: 18 July 1932
..... 5 **Ola Lewis** b: 20 December 1879 in Greene Co., Indiana d: 08 January 1951 in Paris, Edgar Co, Illinois
.... 4 **George Washington McCarty** b: Abt. 1837
.... 4 **William I. McCarty** b: Abt. 1838
.... 4 **Eliza E. McCarty** b: Abt. 1839
.... 4 **James A. McCarty** b: Abt. 1841
.... 4 **John S. McCarty** b: Abt. 1842
.... 4 **Robert McCarty** b: Abt. 1844
.... 4 **Nancy J. McCarty** b: Abt. 1846
..... **+John S. Conrad** b: 23 April 1844 m: 1865
.... 4 **Lucinda A. McCarty** b: Abt. 1847

FamilyTreeMaker.com
User Home Pages
Find Family | New-To Articles | Helpful Web Sites | World Family Tree | Search
Genealogy Help | Community | Books | Family Archives | Family Tree Maker | Home

Descendants of Darby McCarty

[Home Page | First Page | Previous Page | Next Page | Last Page | Index of Pages]

3 [18] Elizabeth McCarty b: 31 May 1793 in NELSON CO.,KENTUCKY d: 26 December 1875
+George Means
*2nd Husband of [18] Elizabeth McCarty:
+Joseph Howard m: 29 December 1809 in Clark Co., Indiana d: 1818 in Jefferson Co.,Indiana
*3rd Husband of [18] Elizabeth McCarty:
+John Neal m: 23 May 1822
3 Edith McCarty b: March 1795 in BUCHANAN CO.,VIRGINIA d: Aft. 1880 in INDIANA
+Lewis Conner b: 24 November 1789 d: 12 June 1876 in Buried Conner/Means Cem.,Shelby Twp.,Jefferson Co.,In
4 Benjamin E Conner d: in Buried Conner/Means Cem.,died young
4 James Conner b: 07 January 1815 d: 03 January 1896 in Buried Lewis Creek Cem.,Decatur Co.,Indiana
+Barbara McKay b: Abt. 1813
4 Mary Conner b: 26 December 1816 d: 18 September 1893
+John Stewart m: 26 June 1834 in Jefferson Co.,Indiana d: 1880
4 Eliza Conner b: Abt. 1821
+William H Whitman b: 1823 m: 19 October 1843 in Jefferson Co.,Indiana d: 06 August 1863 in Buried White
4 Lucinda Conner b: 07 March 1823 d: 02 September 1857 in Buried in Buchanan Cem.,Jefferson Co.,Indiana
+Enoch Buchanan b: 21 October 1821 m: November 1841 in Jefferson Co.,Indiana d: 19 February 1883 in Buri
4 Jonathan Conner b: 1825 d: 29 September 1847 in Buried in Conner Cem.,Jefferson Co.,Indiana
4 Phoebe Conner b: Abt. 1827
+John Shreves b: Abt. 1826
4 Edith Angeline Conner b: 1827 d: 1889 in Buried in Chanan Cem.,Jefferson Co.,Indiana
+William Lewis McKay m: 17 August 1845 in Jefferson Co.,Indiana
4 Lovena Conner b: 1831
4 Lewis Conner b: Abt. 1836 d: in Will dated 12-Jan-1876
+Hannah Risk b: Abt. 1840 m: 29 September 1859 in Jefferson Co.,Indiana
4 [19] Emaline Conner b: Abt. 1837
+William Collins
*2nd Husband of [19] Emaline Conner:
+Joseph Buchanan b: 23 October 1832 m: 11 December 1855 in Jefferson Co.,Indiana d: 31 December 1904 in
4 William B Conner b: 11 February 1841 d: 31 December 1899 in Buried Canaan Cem.,Jefferson Co.,Indiana
+Sarah Coll b: 27 July 1844 d: 11 May 1896 in Buried Canaan Cem.,Jefferson Co.,Indiana
3 McKAY McCarty b: Abt. 1797 in NELSON CO.,KENTUCKY d: 14 July 1859 in Buried Lewis Creek Cem.,Decatur Co.,I
+Nancy Lanham m: 16 May 1819 in SWITZERLAND CO.,INDIANA
4 Isaac McCarty b: Abt. 1829
4 Elizabeth McCarty b: Abt. 1832
4 Lydia McCarty b: Abt. 1836
4 Susannah McCarty b: Abt. 1838
4 Henry McCarty b: Abt. 1839
3 Greenbury McCarty b: 23 June 1795 d: 08 February 1874
+Levina Sanford m: 10 August 1826 in Decatur Co., Indiana
4 Amanda McCarty b: 28 April 1830 in Shelby Co.,Indiana d: 1840
3 Robert McCarty b: 1801 in Decatur Co., Indiana d: 16 May 1843
+Elizabeth Reed m: 08 January 1824 in Decatur Co., Indiana
3 Isaac McCarty b: 1803 in Decatur Co., Indiana
+Mary Alexander b: Abt. 1816 in Kentucky m: 02 January 1834 in Decatur Co., Indiana
4 Ruth Arminta McCarty b: 30 March 1832 in Martin Co., Indiana d: 14 January 1927 in Buried at the Home C
+William Yelton Lewis b: 31 July 1835 in Owensburg, Indiana m: 05 March 1876 in Indiana d: 18 July 1932
5 Ola Lewis b: 20 December 1879 in Greene Co., Indiana d: 08 January 1951 in Paris, Edgar Co, Illinois
4 George Washington McCarty b: Abt. 1837
4 William I. McCarty b: Abt. 1838
4 Eliza E. McCarty b: Abt. 1839
4 James A. McCarty b: Abt. 1841
4 John S. McCarty b: Abt. 1842
4 Robert McCarty b: Abt. 1844
4 Nancy J. McCarty b: Abt. 1846
+John S. Conrad b: 23 April 1844 m: 1865
4 Lucinda A. McCarty b: Abt. 1847

..... 4 **Valentine McCarty** b: Abt. 1848
.. 3 **[20] Jonathan McCarty** b: 1804 in Decatur Co.,Indiana d: 20 March 1868
..... **+Suzanna Porter** m: 01 April 1829 in Decatur Co.,Indiana
.. ***2nd Wife of [20] Jonathan McCarty:**
..... **+Jane Farlow** m: 25 May 1831 in Decatur Co.,Indiana
.. ***3rd Wife of [20] Jonathan McCarty:**
..... **+Jane Nicholson** b: WFT Est. 1799-1820 m: WFT Est. 1835-1861 d: WFT Est. 1843-1908
..... 4 **Moses Mccarty** b: 1840 d: 1917
..... **+Nancy Nicholson** b: WFT Est. 1829-1851 m: WFT Est. 1871-1903 d: WFT Est. 1872-1939
..... 5 **Edna Lieona Mccarty** b: 12 November 1869 d: 01 September 1936
..... **+Benjamin Franklin Castetter** b: 25 July 1870 m: 1888 d: 15 December 1945
..... 6 **Ila Crystal Castetter** b: 12 October 1889 in Fishers, IN d: 1963 in Noblesville, IN
..... **+Benjamin Jefferson Southard** b: 1888 in Hamilton Co, IN m: 1906 d: 1955 in Peru, IN
..... 7 **Carl Benjamin Southard** b: 09 September 1907 in New Britan, IN d: 1969 in West Lafayette, IN
..... **+Clara Catherine Meek** b: 17 July 1908 in Indianapolis, IN m: June 1930 in Indianapolis, IN d: 1
..... 8 **[22] Carl Benjamin Jr. Southard** b: Private
..... **+Marjorie Ann Wild** b: Private m: Private
..... 9 **Scott Richard Southard** b: Private
..... 9 **[21] Laura Anne Southard** b: Private
..... **+Kevin Edwards** b: Private m: Private
..... ***2nd Husband of [21] Laura Anne Southard:**
..... **+Wyane Patnaude** b: Private m: Private
..... 10 **Elizabeth Anne** b: Private
..... 9 **Stephen Ben Southard** b: Private
..... **+Kelly Virginia Brantley** b: Private m: Private
..... 10 **Catherine Virginia Southard** b: Private
..... 10 **Evelyn Claire Southard** b: Private
..... ***2nd Wife of [22] Carl Benjamin Jr. Southard:**
..... **+Gloria Wilson** b: Private m: Private
..... ***3rd Wife of [22] Carl Benjamin Jr. Southard:**
..... **+Donna Achen** b: Private m: Private
..... 8 **Carolyn Southard** b: Private
..... **+Ross M. Callahan** b: Private m: Private
..... 9 **[23] Michael Ross Callahan** b: Private
..... **+Donna Maria Dunning** b: Private m: Private
..... ***2nd Wife of [23] Michael Ross Callahan:**
..... **+Paula Marie Seaman** b: Private m: Private
..... 10 **Catherine Callahan** b: Private
..... 9 **Kerry Ben Callahan** b: Private
..... **+Margaret Conoly** b: Private m: Private
..... 10 **Seth Bryan** b: Private
..... 9 **Sean Patrick Callahan** b: Private
..... **+Tracy Olson** b: Private m: Private

[Home Page | First Page | Previous Page | Next Page | Last Page | Index of Pages]

Home | Help | About Us | Biography.com | HistoryChannel.com | Site Index | Terms of Service | PRIVACY | Affiliate

© Copyright 1996-2007, The Generations Network.

3 [20] Jonathan McCarty b: 1864 in Decatur Co.,Indiana
+Susanna Porter m: 01 April 1879 in Decatur Co.,Indiana
*2nd Wife of [20] Jonathan McCarty:
+Jane Farlow m: 25 May 1884 in Decatur Co.,Indiana
*3rd Wife of [20] Jonathan McCarty:
+Jane Nicholson b: WFT Est. 1799-1820 m: WFT Est. 1835-1861 d: WFT Est. 1841-1908
4 Moses McCarty b: 1840 d: 1917
+Nancy Nicholson b: WFT Est. 1829-1903 m: WFT Est. 1871-1902 d: WFT Est. 1872-1939
5 Edna Lieona McCarty b: 12 November 1868 d: 01 September 1936
+Benjamin Franklin Castetter b: 25 July 1870 m: 1888 d: 15 December 1945
6 Ila Crystal Castetter b: 12 October 1889 in Kinkers, IN d: 1963 in Noblesville, IN
+Benjamin Jefferson Southard b: 1888 in Hamilton Co., IN m: 1906 d: 1953 in Peru, IN
7 Carl Benjamin Southard b: 29 September 1907 in New Britain, IN d: 1969 in West Lafayette, IN
+Clara Catherine Mack b: 17 July 1909 in Indianapolis, IN m: June 1930 in Indianapolis, IN d:
8 [22] Carl Benjamin Jr. Southard b: Private
+Marjorie Ann Wild b: Private m: Private
9 Scott Richard Southard b: Private
9 [21] Laura Anne Southard b: Private
+Kevin Edwards b: Private m: Private
*2nd Husband of [21] Laura Anne Southard:
+Wyane Patnaude b: Private m: Private
10 Elizabeth Anne b: Private
9 Stephen Ben Southard b: Private
+Kelly Virginia Brantley b: Private m: Private
10 Catherine Virginia Southard b: Private
10 Evelyn Claire Southard b: Private
*2nd Wife of [22] Carl Benjamin Jr. Southard:
+Gloria Wilson b: Private m: Private
*3rd Wife of [22] Carl Benjamin Jr. Southard:
+Donna Acton b: Private m: Private
8 Carolyn Southard b: Private
+Ross M. Callahan b: Private m: Private
9 [23] Michael Ross Callahan b: Private
+Donna Maria Dunning b: Private m: Private
*2nd Wife of [23] Michael Ross Callahan:
+Paula Marie Seaman b: Private m: Private
10 Catherine Callahan b: Private
9 Kerry Ben Callahan b: Private
+Margaret Conoly b: Private m: Private
10 Seth Bryan b: Private
9 Sean Patrick Callahan b: Private
+Tracy Olson b: Private m: Private

[Home Page | First Page | Previous Page | Next Page | Last Page | Index of Pages]

Page 6 of 14

Home | Help | About Us | Biography.com | HistoryChannel.com | Site Index | Terms of Service | PRIVACY | Affiliate

© Copyright 1996-2007, The Generations Network

FamilyTreeMaker.com
User Home Pages

My Order

Find Family | How-To Articles | Helpful Web Sites | World Family Tree | Search
Genealogy Help | Community | Books | Family Archives | Family Tree Maker | Home

Descendants of Darby McCarty

..... 9 **Brian Christopher Callahan** b: Private
..... **+Barbara Flemming Costanzi** b: Private m: Private
..... 7 **Chester Verlin Southard** b: Private
..... **+Jenny Pearl Strolh** b: Private m: Private
..... 8 **Marilyn S. Southard** b: Private
..... **+Don Bowen** b: Private m: Private
..... 9 **Rita Jo Bowen** b: Private
..... 9 **Eric Bowen** b: Private
..... 6 **Bertha Irene Castetter** b: 09 November 1889 d: WFT Est. 1917-1983
..... **+A.W. Reynolds** b: WFT Est. 1872-1892 m: WFT Est. 1917-1951 d: WFT Est. 1917-1978
..... 6 **Myra Rea Castetter** b: 16 February 1891 d: WFT Est. 1892-1985
..... 6 **Jessie Lea Castetter** b: 17 December 1892 d: 15 October 1944
..... 6 **Francis Marie Castetter** b: 02 January 1896 d: 31 October 1980
..... 6 **Leon Castetter** b: 01 December 1905 d: 10 February 1906
..... 6 **LaVon Castetter** b: 01 December 1905 d: 10 February 1906
..... 6 **Alford Verlin Castetter** b: Private
2 **Lydia McCarty** b: 29 April 1756 in SHENANDOAH CO.,VIRGINA
.. **+Nathan Job** m: Abt. 1775
2 **Benjamin Sr. McCarty** b: 22 December 1759 in Shenandoah Co.,Virginia d: 11 October 1835 in Brookville,Franklir
.. **+Sarah Conner** b: Abt. 1760 in Shenandoah Co.,Virginia m: 20 August 1778 in Shenandoah Co.,Virginia d: 16 Augus
.. 3 **Enoch McCarty** b: 05 January 1783 in Culpepper Co., Virginia d: 12 December 1857 in Franklin Co., Indiana
..... **+Elizabeth Logan** m: 10 October 1807 in Dearborn Co., Indiana
..... 4 **Sarah McCarty**
..... 4 **Jane McCarty**
..... 4 **Franklin McCarty**
..... 4 **Monroe McCarty**
..... 4 **Jonathan McCarty**
..... 4 **Alfred McCarty**
..... 4 **Mary McCarty**
..... 4 **Desdemona McCarty**
..... 4 **Catherine McCarty** d: 1833 in Franklin Co,Indiana
..... 4 **Milton McCarty**
..... 4 **Helen McCarty**
..... 4 **Thomas Jr McCarty**
..... 4 **Caroline McCarty**
..... **+James Heron** b: in of Baltimore,Maryland
.. 3 **Nancy McCarty** b: 29 January 1785 in Culpepper Co., Virginia
..... **+Powell Scott** m: 05 January 1803
..... 4 **Lydia Scott**
..... 4 **Sarah Scott**
..... 4 **Kliza Scott**
..... 4 **Desdemona Scott**
.. 3 **Lydia McCarty** b: 17 August 1786 in Culpepper Co., Virginia
..... **+James Logan** m: 28 November 1807 in Dearborn Co., Indiana
.. 3 **Elizabeth Sarah McCarty** b: 31 October 1788 in Culpepper Co., Virginia d: 06 September 1843 in Durham Towns
..... **+William Logan** b: Abt. 1789 in Indiana m: 31 March 1813 in Franklin Co., Indiana d: 1847 in Hancock Co., Il
..... 4 **Sarah Logan** b: 11 March 1815 in Indiana d: 11 December 1849
..... 4 **James M. Logan** b: 21 September 1816 in Indiana d: 27 February 1887
..... 4 **Benjamin J. Logan** b: 05 April 1818 in Indiana d: 13 July 1897
..... 4 **William Harrison Logan** b: 01 April 1820 in Indiana d: 03 May 1896 in Summerville, Oregon
..... **+Susanna Cline** b: 09 July 1828 in Tazewell Co.,Illinois m: 26 October 1848 in Mahaska Co., Iowa d: 24 De
..... 5 **[24] Jonathan Wesley Logan** b: 22 January 1851 in Mahaska Co., Iowa d: 09 March 1945 in Centralia, Wa
..... **+Malinda Jane McLaughlin** d: 17 March 1935
..... ***2nd Wife of [24] Jonathan Wesley Logan:**
..... **+Charlotte Couch** b: 13 August 1859 in Nemaha Co., Nebraska m: 02 January 1876 in Atchison Co., Missou
..... 6 **? Logan** b: 1876 in Rockport, Missouri d: 1876 in Rockport, Missouri
..... 6 **Mary Ann Logan** b: 29 January 1878 in Rockport, Missouri d: 29 November 1957

Descendants of Darby McCarty

[Home Page | First Page | Previous Page | Next Page | Last Page | Index of Pages]

..... 6 Brian Christopher Callaghan b: Private
..... +Barbara Flowering Gastaret b: Private m: Private
..... 7 Chester Dwaitt Pontbrey b: Private
..... +Jenny Pearl Smith b: Private m: Private
..... 8 Marilyn R. Southard b: Private
..... +Don Bowen b: Private m: Private
..... 9 Rita Jo Bowen b: Private
..... 9 Ezra Bowen b: Private
..... 6 Bertha Irene Castetter b: 05 November 1889 d: WFT Est. 1917-1943
..... +A.W. Seymoids b: WFT Est. 1872-1923 d: WFT Est. 1917-1943 m: WFT Est. 1917-1973
..... 6 Myra Rae Castetter b: 16 February 1891 d: WFT Est. 1894-1923
..... 6 Jessie Lee Castetter b: 24 December 1892 d: 24 October 1968
..... 6 Francis Marie Castetter b: 03 January 1896 d: 31 October 1980
..... 6 Leon Castetter b: 03 December 1899 d: 20 February 1908
..... 6 Lavon Castetter b: 07 December 1905 d: 10 February 1906
..... 6 Alfred Verlin Castetter b: Private
5 Lydia McCarty b: 29 April 1756 in CHENANGOAH CO.,VIRGINIA
. +Nathan Job m: ABT. 1776
5 Benjamin Sr. McCarty b: 22 December 1758 in Shenandoah Co.,Virginia d: 17 October 1835 in Brookville,Franklin
. +Sarah Conner b: ABT. 1760 in Shenandoah Co.,Virginia m: 24 August 1778 in Shenandoah Co.,Virginia d: 18 August
. 5 Enoch McCarty b: 05 January 1763 in Culpepper Co., Virginia d: 22 December 1857 in Franklin Co., Indiana
..... +Elizabeth Logan m: 14 October 1807 in Dearborn Co., Indiana
..... 6 Sarah McCarty
..... 6 Jane McCarty
..... 6 Franklin McCarty
..... 6 Monroe McCarty
..... 6 Jonathan McCarty
..... 6 Alfred McCarty
..... 6 Mary McCarty
..... 6 Desdemona McCarty
..... 6 Catherine McCarty d: 1833 in Franklin Co,Indiana
..... 6 Milton McCarty
..... 6 Helen McCarty
..... 6 Thomas Jr McCarty
..... 6 Caroline McCarty
..... +James Heron b: in of Baltimore,Maryland
. 5 Nancy McCarty b: 28 January 1765 in Culpepper Co., Virginia
..... +Powell Scott m: 02 January 1802
..... 6 Lydia Scott
..... 6 Sarah Scott
..... 6 Eliza Scott
..... 6 Desdemona Scott
. 5 Lydia McCarty b: 17 August 1768 in Culpepper Co., Virginia
..... +James Logan m: 28 November 1807 in Dearborn Co., Indiana
. 5 Elizabeth Sarah McCarty b: 01 October 1769 in Culpepper Co., Virginia d: 1847 in Hancock Co., Ind
..... +William Logan b: ABT. 1767 in Indiana m: 31 March 1813 in Franklin Co., Indiana d: 11 December 1849
..... 6 Sarah Logan b: 11 March 1813 in Indiana d: 21 February 1897
..... 6 James M. Logan b: 22 September 1814 in Indiana d: 13 July 1897
..... 6 Benjamin I. Logan b: 05 April 1818 in Indiana d: 03 May 1898 in Somerville, Oregon
..... 6 William Harrison Logan b: 01 April 1820 in Indiana d: 26 October 1844 in Mahaska Co., Iowa d: 24 Ja
..... +Susanna Cline b: 09 July 1829 in Tazewell Co.,Illinois m: 26 October 1844 in Mahaska Co., Iowa d: 05 March 1893 in Centralia, Wa
..... 5 [24] Jonathan Wesley Logan b: 22 January 1783 in Mahaska Co., Iowa d: 05 March 1843 in Centralia, Wa
..... +Malinda Jane McLaughlin m: 17 March 1803
..... +2nd Wife of [24] Jonathan Wesley Logan:
..... +Charlotte Condo b: 13 August 1803 in Wayne Co., Pennsylvania m: 03 January 1876 in Excelsior Co., Missouri
..... 6 I Logan b: 1874 in Rockport, Missouri d: 1874 in Rockport, Missouri
..... 6 Mary Ann Logan b: 29 January 1816 in Rockport, Missouri m: 29 November 1857

..... **+James Morelock** m: 23 February 1898
..... 6 **Ruby Alverda Logan** b: 29 September 1879 in Rockport, Missouri d: 19 January 1956
..... **+Fred Clinton Armstorng** m: 24 January 1906
..... 6 **Maud Olive Logan** b: 14 October 1881 in Rockport, Missouri d: July 1887
..... 6 **William Logan** b: 28 December 1883 in Rockport, Missouri d: 04 November 1884
..... 6 **Raymond Adson Logan** b: 04 March 1885
..... 6 **Emma Pearl Logan** b: 13 October 1887 in Summerville, Oregon d: 10 September 1969
..... **+William Weatherspoon Sr. Mooderidge** m: 29 September 1905
..... 6 **[25] Lillian Charlotte Logan** b: 16 November 1889 in Summerville, Oregon d: 11 October 1976
..... **+Garnell William Williams** m: 16 August 1911
..... ***2nd Husband of [25] Lillian Charlotte Logan:**
..... **+Oliver Thompson Clawson** m: 20 October 1916
..... 6 **Myrtle Gertrude Logan** b: 12 November 1891 in Elgib, Oregon d: 21 May 1966
..... **+Alva August Coleman** m: 17 September 1921
..... 6 **James Lester Logan** b: 28 February 1894 in Summerville, Oregon d: 15 November 1945
..... **+Ruby Alice Nelson**
..... 6 **Winifred Joy Logan** b: 13 January 1900 in Centralia, Washington d: 06 May 1973
..... **+Whitney Fresr Thompson** m: 12 September 1921
..... 5 **Mary Ann Logan** b: 30 May 1853 in Mahaska Co., Iowa d: 15 May 1940 in Beatrice, Nebraska
..... **+Patrick John Meehan** b: 01 May 1850 in Huntingdon, Canada m: 01 February 1872 d: 26 March 1923 in Bea
..... 6 **Mary Alice Meehan** b: 03 June 1876 in Nebraska d: 21 December 1923 in Buried at the St. James Ceme
..... **+Joseph P. O'Brien** b: 1857 in Ireland m: 25 February 1897 in Gage Co., Nebraska d: 11 April 1929 i
..... 7 **Lawrence O'Brien** b: in Cortland, Nebraska
..... 7 **Esther R. O'Brien** b: November 1897 in Cortland, Nebraska
..... **+? Malone**
..... 7 **Mary Ruth O'Brien** b: April 1899 in Cortland, Nebraska
..... 7 **Ellen J. O'Brien** b: 1903 in Cortland, Nebraska
..... **+? Harding**
..... 6 **Charles Meehan** b: 17 November 1879 in Saline Co.,Nebraska
..... **+Unknown**
..... 7 **Merlie Meehan**
..... 7 **Merlin Meehan**
..... 7 **Jack Meehan**
..... 6 **Lillian May Meehan** b: 20 August 1881 in Saline Co.,Nebraska
..... **+C. Steele**
..... 6 **Agnes Catherine Meehan** b: 07 September 1883 in Saline Co.,Nebraska d: 12 January 1902 in Buried a
..... **+[26] Clyde J. Brown** b: 1878 in Kansas m: 11 February 1901 in Cortland, Nebraska
..... 7 **Ruth Agnes Brown** b: 12 January 1902 d: 1989 in Buried at the St. James Cemetery, Cortland, Neb
..... **+Ernest John Scharton** b: 14 April 1901 in Beatrice, Nebraska d: 02 January 1964 in Buried at t
..... 6 **Gertrude Susan Meehan** b: 25 November 1885 in Nebraska d: March 1968 in Omaha, Nebraska
..... **+Herbert P. Farwell** b: 04 November 1882 d: October 1968
..... 6 **Anna Adell Meehan** b: 21 May 1887 in Nebraska
..... **+[26] Clyde J. Brown** b: 1878 in Kansas

[Home Page | First Page | Previous Page | Next Page | Last Page | Index of Pages]

Home | Help | About Us | Biography.com | HistoryChannel.com | Site Index | Terms of Service | PRIVACY | Affiliate
© Copyright 1996-2007, The Generations Network.

+James Morelock b: 23 February 1898
6 Ruby Alverda Logan b: 28 September 1879 in Rockport, Missouri d: 19 January 1956
+Fred Clinton Armstrong m: 24 January 1906
6 Maud Olive Logan b: 19 October 1881 in Rockport, Missouri d: July 1887
6 William Logan b: 23 December 1883 in Rockport, Missouri d: 04 November 1884
6 Raymond Adson Logan b: 06 March 1885
6 Emma Pearl Logan b: 12 October 1887 in Summerville, Oregon d: 10 September 1969
+William Weatherspoon Sr. Moodbridge b: 29 September 1905
6 [25] Lillian Charlotte Logan b: 16 November 1899 in Summerville, Oregon d: 11 October 1976
+Carroll William Williams m: 30 August 1911
*2nd Husband of [25] Lillian Charlotte Logan:
+Oliver Thompson Clawson m: 20 October 1916
6 Myrtle Gertrude Logan b: 12 November 1891 in Elgin, Oregon d: 21 May 1966
+Alva August Coleman m: 17 September 1921
6 James Lester Logan b: 29 February 1898 in Summerville, Oregon d: 15 November 1945
+Ruby Alice Nelson
6 Winifred Joy Logan b: 15 January 1900 in Centralia, Washington d: 06 May 1973
+Whitney Frear Thompson m: 22 September 1921
5 Mary Ann Logan b: 30 May 1853 in Mahaska Co., Iowa d: 15 May 1940 in Beatrice, Nebraska
+Patrick John Meehan b: 01 May 1850 in Huntingdon, Canada m: 01 February 1872 d: 26 March 1923 in N
6 Mary Alice Meehan b: 22 June 1876 in Nebraska d: 21 December 1923 in Buried at the St. James Ce
+Joseph P. O'Brien b: 1857 in Ireland m: 23 February 1897 in Sage Co., Nebraska d: 11 April 1929
7 Lawrence O'Brien b: in Cortland, Nebraska
7 Esther R. O'Brien b: November 1897 in Cortland, Nebraska
+7 Malone
7 Mary Ruth O'Brien b: April 1899 in Cortland, Nebraska
7 Ellen J. O'Brien b: 1903 in Cortland, Nebraska
+7 Harding
6 Charles Meehan b: 17 November 1879 in Saline Co.,Nebraska
+Unknown
7 Merlin Meehan
7 Merlin Meehan
7 Jack Meehan
6 Lillian May Meehan b: 20 August 1881 in Saline Co.,Nebraska
+C. Steele
6 Agnes Catharine Meehan b: 07 September 1883 in Saline Co.,Nebraska d: 12 January 1902 in Buried
+[26] Clyde J. Brown b: 1879 in Kansas m: 11 February 1901 in Cortland, Nebraska
7 Ruth Agnes Brown b: 12 January 1902 d: 1988 in Buried at the St. James Cemetery, Cortland, Ne
+Ernest John Scharton b: 14 April 1901 in Beatrice, Nebraska d: 02 January 1964 in Buried at
6 Gertrude Susan Meehan b: 25 November 1885 in Nebraska d: March 1968 in Omaha, Nebraska
+Herbert P. Farwell b: 04 November 1882 d: October 1969
6 Anna Adell Meehan b: 21 May 1887 in Nebraska
+[26] Clyde J. Brown b: 1879 in Kansas

[Home Page | First Page | Previous Page | Next Page | Last Page | Index of Pages]

Page 7 of 14

Home | Help | About Us | Biography.com | History Channel.com | Site Index | Terms of Service | PRIVACY | Affiliate
© Copyright 1999-2001 The Generations Network

FamilyTreeMaker.com
User Home Pages
My Order
Find Family | How-To Articles | Helpful Web Sites | World Family Tree | Search
Genealogy Help | Community | Books | Family Archives | Family Tree Maker | Home

Descendants of Darby McCarty

..... 7 **Gladys Brown**
..... **+? Badburg**
..... 7 **Raymond Brown**
..... 7 **Neta Brown**
..... 7 **Lelie Brown**
..... 7 **Leona Brown**
..... **+? Beecham**
..... 7 **Clare Brown**
..... 7 **Harold Brown**
..... 7 **Gerald Brown**
..... 7 **Max (Twin) Brown**
..... 7 **Maxine (Twin) Brown**
..... **+? Maske**
..... 6 **Bernard John Meehan** b: 22 October 1888 in Nebraska d: 14 October 1956 in Lincoln, Nebraska (Burie
..... **+Theodosia Bryant** b: 14 May 1889 in Talmage, Nebraska m: 27 May 1908 in Beatrice, Nebraska d: 18 M
..... 7 **Dorothy Lalace Meehan** b: 19 February 1913 in Cortland, Nebraska d: 24 September 1995 in Buried
..... **+Henry William Bett** b: 15 January 1917 in Lincoln, Nebraska m: 07 October 1937 in Saline Co.,Neb
..... 8 **Sherrill Ann Bett** b: 28 July 1938 in Lincoln, Nebraska
..... **+Arlan John Miller** b: 04 February 1937 in York, Nebraska m: 06 March 1965 in Lincoln, Nebrasl
..... 9 **Brian Arlan Miller** b: 25 July 1967 in Lincoln, Nebraska
..... 9 **Darin Henry Miller** b: 04 May 1970 in Lincoln, Nebraska
..... **+Angela Louise Carsten** b: 13 March 1973 m: 05 August 1995
..... 9 **Christopher Dale Miller** b: 08 December 1974 in Lincoln, Nebraska
..... 6 **Edward Joseph Meehan** b: 30 October 1891 in Beatrice, Nebraska d: in Buried at O'Neill, Nebraska
..... **+Florence Cole** m: 24 May 1913 in O'Neill, Nebraska d: 11 February 1929 in Buried at O'Neill, Nebr
..... 7 **Mabel Meehan** b: 24 November 1913 in Cortland, Nebraska
..... 7 **Maxine Meehan** b: 01 January 1915 in Cortland, Nebraska
..... 7 **George Meehan** b: 29 September 1917 in Liberty, Nebraska
..... 7 **Jerold "Jem" Meehan** b: 21 January 1919 in Haxton, Colorado
..... 7 **Anna Belle Meehan** b: 11 October 1921 in Paxton, Nebraska
..... 7 **Pauline Meehan** b: 10 August 1924 in Paxton, Nebraska
..... 7 **Irene Meehan** b: 28 June 1926 in Paxton, Nebraska
..... 7 **Frances Meehan** b: 04 February 1929 in McGrew, Nebraska
..... 6 **Cecelia Helene Meehan** b: 09 May 1896 in Nebraska d: 15 November 1981 in Buried at the St. James C
..... **+John William Sullivan** b: 16 August 1894 in Wymore, Nebraska m: 28 December 1916 d: 17 March 1953
..... 7 **Harold Leon Sullivan** b: 27 September 1918 in Cortland, Nebraska
..... **+Neva Marian Henderson** b: 16 May 1920 m: 12 July 1941
..... 8 **Judy Kay Sullivan** b: 06 October 1944
..... **+David Andrew Espland** b: 18 August 1943 m: 20 June 1964
..... 9 **Mark Alan Espland** b: 01 September 1965
..... 9 **Monica Sue Espland** b: 26 November 1969
..... 8 **Constance (Connie) Louise Sullivan** b: 16 September 1946
..... **+Michael Wayne Abbott** b: 16 August 1946 m: 22 June 1968
..... 9 **Shawn Michael Abbott** b: 19 November 1969
..... 9 **Kelly Ann Abbott** b: 03 May 1972
..... 9 **Nicole LeAnn Abbott** b: 22 July 1975
..... 7 **Donald Eugene Sullivan** b: 01 August 1920 d: 03 November 1943 in Buried at the St. James Cemete
..... 7 **Glen Patrick Sullivan** b: 29 April 1923 in Roca, Nebraska
..... **+Eunice Arlene Cacek** b: 14 August 1925 m: 04 February 1946
..... 8 **Kathy Ann Sullivan** b: 11 May 1957
..... **+Jerry Mencl** b: 13 May 1952 m: 12 May 1979
..... 9 **Dabielle Lynne Mencl** b: 12 September 1980
..... 9 **Ryan Patrick Mencl** b: 01 July 1983
..... 8 **Dianne Lynn Sullivan** b: 16 October 1959
..... **+Michael Milke** m: 20 October 1989
..... 9 **Shawn Michael Milke**
..... 9 **Kyle Patrick Milke**

Descendants of Darby McCarty

[Home Page | First Page | Previous Page | Next Page | Last Page | Index of Pages]

..... 7 Gladys Brown
..... +? Badbury
..... 7 Raymond Brown
..... 7 Nels Brown
..... 7 Lelia Brown
..... 7 Leona Brown
..... +? Beecham
..... 7 Clara Brown
..... 7 Harold Brown
..... 7 Gerald Brown
..... 7 Max (Twin) Brown
..... 7 Martha (Twin) Brown
..... +? Meeks
..... 6 Bernard John Meeker b: 22 October 1898 in Nebraska d: 11 October 1958 in Lincoln, Nebraska (Burial
..... +Theodosia Bryant m: 14 May 1924 in Tilleson, Nebraska m: 27 May 1908 in Gosterior, Nebraska d: 10 A
..... 7 Dorothy Laiera Meeker b: 12 February 1911 in Cortland, Nebraska d: 24 September 1992 in Burlin
..... +Harry William Berk b: 19 January 1911 in Lincoln, Nebraska m: 07 October 1928 in Salina Co.,Ne
..... 8 Sherrill Ann Berk b: 24 July 1939 in Lincoln, Nebraska
..... +Brian John Miller b: 06 February 1937 in York, Nebraska m: 08 March 1965 in Lincoln, Nebrasl
..... 9 Brian Arlen Miller b: 23 July 1967 in Lincoln, Nebraska
..... 9 Darin Henry Miller b: 04 May 1970 in Lincoln, Nebraska
..... +Angela Louise Carsten b: 13 March 1973 m: 08 August 1992
..... 9 Christopher Dale Miller b: 05 December 1974 in Lincoln, Nebraska
..... 8 Edward Joseph Meeker b: 10 October 1891 in Sorrview, Nebraska d: 16 Burial at O'Neill, Nebraska
..... +Florence Cole m: 24 May 1913 in O'Neill, Nebraska d: 21 February 1929 in Buried at O'Neill, Neb
..... 7 Mabel Meeker b: 24 November 1913 in Cortland, Nebraska
..... 7 Marion Meeker b: 02 January 1915 in Cortland, Nebraska
..... 7 George Meeker b: 29 September 1917 in Liberty, Nebraska
..... 7 Gerald "Jim" Meeker b: 22 January 1919 in Bakton, Colorado
..... 7 Anna Belle Meeker b: 11 October 1921 in Sexton, Nebraska
..... 7 Earlene Meeker b: 10 August 1924 in Sexton, Nebraska
..... 7 Irene Meeker b: 29 June 1926 in Sexton, Nebraska
..... 7 Frances Meeker b: 09 February 1929 in Morrow, Nebraska
..... 6 Cecelia Marion Meeker b: 09 May 1896 in Nebraska d: 13 November 1981 in Buried at the St. James A
..... +John William Sullivan b: 16 August 1894 in Xymore, Nebraska m: 28 December 1918 d: 17 March 1933
..... 7 Harold Leon Sullivan b: 27 September 1919 in Cortland, Nebraska
..... +Nova Marian Henderson b: 18 May 1922 m: 12 July 1941
..... 8 Judy Kay Sullivan b: 06 October 1944
..... +David Andrew Kapland b: 18 August 1943 m: 26 June 1964
..... 9 Mark Alan Kapland b: 01 September 1965
..... 9 Monica Sue Kapland b: 24 November 1969
..... 8 Constance (Connie) Louise Sullivan b: 16 September 1946
..... +Michael Wayne Abbott b: 14 August 1946 m: 22 June 1969
..... 9 Shawn Michael Abbott b: 13 November 1969
..... 9 Molly Ann Abbott b: 03 May 1972
..... 9 Nicole Leann Abbott b: 22 July 1975
..... 7 Donald Eugene Sullivan b: 01 August 1920 d: 05 November 1943 in Buried at the St. James Cemet
..... 7 Glen Patrick Sullivan b: 19 April 1923 in Ord, Nebraska
..... +Eunice Arlene Cash b: 14 August 1924 m: 08 February 1944
..... 8 Kathy Ann Sullivan b: 11 May 1947
..... +Jerry Mecl b: 13 May 1952 m: 12 May 1978
..... 9 Danielle Lynne Mecl b: 12 September 1980
..... 9 Ryan Patrick Mecl b: 01 July 1983
..... 8 Diana Lynn Sullivan b: 16 October 1955
..... +Michael Milke m: 20 October 1983
..... 9 Shawn Michael Milke
..... 9 Kyle Patrick Milke

..... 8 **Gary Patrick Sullivan** b: 18 July 1961
..... **+Marcia Gwen Koch** b: 26 December 1960 m: 06 April 1985
..... 9 **Logan Quinn Sullivan** b: 30 May 1990
..... 9 **Shea Koch Sullivan** b: 30 May 1990
..... 7 **Leon Francis Sullivan** b: 31 March 1927 d: 06 March 1979
..... **+Darlene June Folkert** b: 19 June 1930 m: 26 January 1950
..... 8 **Eugene Sullivan** b: 10 September 1950
..... **+Sue Stiles** b: 04 July 1954 m: 01 December 1973
..... 9 **Jennifer Renee Sullivan** b: 16 April 1975
..... 9 **Bryan Eugene Sullivan** b: 14 November 1978
..... 9 **Amy Marie Sullivan** b: 30 September 1980
..... 9 **Mark Alan Sullivan** b: 30 September 1980
..... 8 **Karen Kay Sullivan** b: 28 January 1961
..... **+Todd Allen Gibson** b: 12 February 1962 m: 19 November 1982
..... 9 **Trisha Leigh Gibson** b: 13 September 1983
..... 9 **Justin Allen Gibson** b: 28 June 1985
..... 9 **Kylie Gibson** b: September 1989
..... 7 **John LeRoy Sullivan** b: 23 March 1935 in Cortland, Nebraska d: 12 May 1987
..... **+Esther Elayne Friedman** b: 12 December 1934 m: 01 May 1955
..... 8 **Janet Lea Sullivan** b: 09 February 1956
..... **+Randy Hugh Roberts** b: 01 October 1953 m: 22 March 1974
..... 9 **Jeffrey Len Roberts** b: 05 May 1976
..... 9 **Brett Michael Roberts** b: 04 July 1981
..... 9 **Mitchell John Roberts** b: 09 January 1990
..... 8 **Donald Sullivan** b: 22 May 1958
..... **+Rebecca Lynn Percell** b: 25 November 1957 m: 25 November 1978
..... 9 **Kenton William Sullivan** b: 03 September 1980 d: 05 September 1980
..... 9 **Gregory Patrick Sullivan** b: 28 August 1981
..... 9 **Michael James Sullivan** b: 19 June 1985
..... 9 **Ethan John Sullivan** b: 17 April 1990
..... 8 **[27] Chris Alan Sullivan** b: 15 August 1959
..... **+Lisa Morris** m: 03 June 1984
..... ***2nd Wife of [27] Chris Alan Sullivan:**
..... **+Melinda Mae Rains** m: 02 May 1992
..... 7 **Richard Lee Sullivan** b: 16 December 1938 in Princeton, Nebraska
..... **+Bernice Rae Stull** b: 16 October 1941 m: 21 December 1957
..... 8 **Randall Lee Sullivan** b: 07 July 1958
..... **+Katherine Rose Williams** b: 10 February 1959 m: 18 June 1977
..... 9 **Katrina Sullivan**
..... 9 **Randall Lee Sullivan** b: 14 September 1978
..... 9 **Jessica Erin Sullivan** b: 18 March 1980
..... 9 **Robert Michael Sullivan** b: 04 October 1982
..... 8 **Roxanne LaRae Sullivan** b: 30 August 1959

[Home Page | First Page | Previous Page | Next Page | Last Page | Index of Pages]

Home | Help | About Us | Biography.com | HistoryChannel.com | Site Index | Terms of Service | PRIVACY | Affiliate

© Copyright 1996-2007, The Generations Network.

FamilyTreeMaker.com
User Home Pages
My Order
Find Family | How-To Articles | Helpful Web Sites | World Family Tree | Search
Genealogy Help | Community | Books | Family Archives | Family Tree Maker | Home

Descendants of Darby McCarty

Page 9 of 14

[Home Page | First Page | Previous Page | Next Page | Last Page | Index of Pages]

..... **+Manuel Barela** b: 15 March 1959 m: October 1974 in Phoenix, Arizonia
..... 9 **Teresa Rene Barela** b: 24 February 1975
..... 9 **Jason Brian Barela** b: 02 May 1981
..... 8 **Richard Scott Sullivan** b: 30 March 1962
..... **+Margaret Ann Ortiz** b: 15 March 1965 m: 29 June 1985
..... 9 **Heather Nichole Sullivan** b: 24 December 1985
..... 9 **Daniel Scott Sullivan** b: 27 December 1986
..... 8 **Rodney Brian Sullivan** b: 10 February 1965
..... **+Kimberly Lynn Smith** b: 30 October 1965 m: 09 February 1987
..... 9 **Kristol Lynn Sullivan** b: 22 November 1982
..... 9 **Ryan Lee Sullivan** b: 24 September 1987
..... 5 **Lavina Evelyn Logan** b: 15 May 1856 in Mahaska Co., Iowa
..... **+? Fogle**
..... 5 **William Edson Logan** b: 13 October 1858 in Mahaska Co., Iowa
..... 5 **John Monroe Logan** b: 31 January 1862 in Mahaska Co., Iowa
..... 5 **Edward Sylvanius Logan** b: 03 March 1864 in Mahaska Co., Iowa
..... 5 **Elizabeth Alverda Logan** b: 22 June 1866 in Mahaska Co., Iowa
..... **+? Dutton**
..... 5 **Addie Adel Logan** b: 03 March 1869 in Falls City, Nebraska d: 26 January 1945 in Twin Falls, Idaho
..... **+William Walker Slack** b: 28 December 1862 in Abney Grange, Bakewell , Derby, England m: 11 February 18
..... 6 **Hazel Minnie Slack**
..... 6 **Charles Oliver Slack** b: 23 October 1886 in Falls City, Nebraska d: 18 March 1959
..... **+Florence F. Newman** m: 28 January 1915
..... 6 **Clifton John Slack** b: 22 July 1888 in Falls City, Nebraska d: 31 January 1923
..... 6 **Grace Alverda Slack** b: 06 July 1890 in Falls City, Nebraska d: 09 June 1972
..... **+Jeremiah L. Parsons** m: 18 December 1912
..... 6 **Frank William Slack** b: 08 March 1893 in Falls City, Nebraska d: 12 January 1981
..... **+Marie Nefzger** m: 28 November 1917
..... 6 **Lester Fred Slack** b: 10 February 1896 in Falls City, Nebraska
..... **+Lulu Belle Holloway** m: 07 November 1917
..... 6 **Lois Edith Slack** b: 22 June 1899 in Falls City, Nebraska d: 03 October 1979 in Ontario, Oregon
..... **+Edward Alexander Henderson** m: 17 January 1922 in Twin Falls, Idaho
..... 6 **Clarence Edward Slack** b: 15 March 1906 in Falls City, Nebraska d: 29 January 1954
..... **+Jean Park**
..... 5 **Cora Olive Logan** b: 22 August 1871 in Richardson Co., Nebraska
..... **+Carl T. Lippold** m: 10 October 1889 in Falls City, Nebraska
.... 4 **Enoch M. Logan** b: 07 May 1822 in Indiana d: 31 January 1833
.... 4 **Jonatham B. Logan** b: 18 June 1824 in Indiana d: November 1907
.... 4 **Samuel Logan** b: 01 June 1825 in Indiana d: 11 November 1911
.... 4 **Jane Logan** b: 01 November 1828 in Indiana d: 17 December 1891
.... 4 **Elizabeth Logan** b: 28 November 1830 in Indiana d: 29 October 1917
..... **+James S. Manfold**
.. 3 **James Monroe McCarty** b: 29 October 1790 in Culpepper Co., Virginia d: Abt. 1865
.... **+Martha Hamilton** m: 13 January 1814 in Franklin Co., Indiana
.... 4 **James Monroe Jr. McCarty**
. 3 **Benjamin McCarty II** b: 24 February 1793 in Hawkins,Grainger Co., Tennessee d: 28 June 1865 in Patterson,Ma
.... **+Deida Walker** b: 15 December 1795 m: 30 November 1815 in Franklin Co., Indiana d: 28 March 1848 in Buried M
.... 4 **Hannah P. McCarty** b: Abt. 1816 in Grainger Co., Tennessee
..... **+Israel Taylor** m: 20 June 1840 in Porter Co., Indiana
.... 4 **Enoch Smiley McCarty** b: Abt. 1817 in Grainger Co., Tennessee
..... **+Rhoda Cowan** m: 23 October 1844 in Pulaski Co., Indiana
.... 4 **[28] William Pleasant McCarty** b: 29 September 1821 in Franklin Co., Indiana d: 29 January 1896 in Potta
..... **+Sarah N Taylor** d: 08 December 1853 in Buried McCarty Family Cemt.1/2 mi. S. of Creston,Cedar Creek,Tw
..... 5 **Charles McCarty** b: in age at death 1yr. 10 d. d: 11 September 1849 in Buried McCarty Family Cemt.1/2
..... 5 **Mary M. McCarty** b: in age at death 1yr.6 d. d: 09 October 1851 in Buried McCarty Family Cemt.1/2 mi.
.... ***2nd Wife of [28] William Pleasant McCarty:**
..... **+Maria Bryant** b: 07 October 129 in Knox Co., Iowa m: 27 April 1854 d: 11 March 1912 in Iowa

Descendants of Darby McCarty

+Manuel Garcia b: 13 March 1930 m: October 1974 in Phoenix, Arizona
..... 9 Teresa Rene Garcia m: 24 February 1975
..... 9 Jason Brian Garcia d: 02 May 1981
..... 8 Richard Scott Sullivan b: 30 March 1952
..... +Marguerite Ann Ortiz b: 15 March 1953 m: 29 June 1973
..... 9 Heather Nicole Sullivan b: 24 December 1975
..... 9 Daniel Scott Sullivan m: 27 December 1998
..... 8 Rodney Brian Sullivan b: 10 February 1965
..... +Kimberly Lynn Smith b: 30 October 1968 m: 09 February 1997
..... 9 Kristol Lynn Sullivan b: 22 November 1992
..... 9 Ryan Lee Sullivan b: 14 September 1997
..... 5 Lavina Evelyn Logan b: 15 May 1920 in Nebraska Co., Iowa
..... +? Togle
..... 5 William Edson Logan b: 11 October 1922 in Nebraska Co., Iowa
..... 5 John Monroe Logan b: 31 January 1925 in Nebraska Co., Iowa
..... 5 Edward Sylvanus Logan m: 05 March 1926 in Nebraska Co., Iowa
..... 5 Elizabeth Alvenia Logan m: 23 June 1926 in Nebraska Co., Iowa
..... +? Dutton
..... 5 Addie Adel Logan m: 05 March 1929 in Falls City, Nebraska d: 31 January 1943 in Twin Falls, Idaho
..... +William Walter Black b: 28 December 1908 in Abney Grange, Berkshire, England m: 11 February 1
..... 6 Hazel Minnie Black b: 21 October 1929 in Falls City, Nebraska d: 18 March 1939
..... 6 Charles Oliver Black b: 19 January 1931
..... +Florence F. Keenan m: 22 July 1952 in Falls City, Nebraska d: 31 January 1972
..... 6 Clifton John Black b: 22 July 1932 in Falls City, Nebraska d: 08 June 1972
..... 6 Grace Alvenia Black m: 06 July 1950 in Falls City, Nebraska
..... +Kenneth L. Ferrone m: 18 December 1952
..... 6 Frank William Black b: 08 March 1933 in Falls City, Nebraska d: 12 January 1941
..... +Maria Marquez m: 24 November 1971
..... 6 Larkin Fred Black b: 10 February 1936 in Falls City, Nebraska
..... +Julia Belle Holloway m: 07 November 1972
..... 6 Lois Edith Black b: 22 June 1939 in Falls City, Nebraska d: 02 October 1972 in Ontario, Oregon
..... +Edwin Alexander Vandecoe m: 17 January 1962 in Twin Falls, Idaho
..... 6 Clarence Edward Black b: 13 March 1940 in Falls City, Nebraska d: 29 January 1994
..... +Joan Park
..... 5 Cora Olive Logan b: 22 August 1871 in Winchester Co., Nebraska
..... +Carl T. Lippold m: 10 October 1889 in Falls City, Nebraska
..... 4 Enoch M. Logan b: 07 May 1812 in Indiana d: 31 January 1893
..... 4 Jonathan S. Logan b: 16 June 1824 in Indiana d: 11 November 1907
..... 4 Samuel Logan b: 01 June 1825 in Indiana d: 11 November 1911
..... 4 Jane Logan b: 01 November 1834 in Indiana d: 17 December 1894
..... 4 Elizabeth Logan b: 26 November 1830 in Indiana d: 23 October 1917
..... +James S. Mardis d: Abt. 1893
.. 3 James Monroe McCarty b: 24 October 1792 in Culpepper Co., Virginia
..... +Martha Easlick m: 17 January 1816 in Franklin Co., Indiana
..... 4 James Monroe Jr. McCarty
.. 3 Benjamin McCarty II b: 24 February 1793 in Madison, Orange Co., Tennessee d: 20 June 1863 in Putnam,
..... +Dorcas Walker b: 12 December 1793 m: 30 November 1815 in Franklin Co., Indiana d: 28 March 1838 in Buried
..... 4 Hannah P. McCarty b: Abt. 1818 in Orange Co., Tennessee
..... +Israel Taylor m: 20 June 1840 in Porter Co., Indiana
..... 4 Enoch Bailey McCarty b: Abt. 1817 in Orange Co., Tennessee d: 28 January 1898 in For
..... +Rhoda Cowan m: 23 October 1844 in Putnam Co., Indiana
..... 4 [28] William Pleasant McCarty b: 23 September 1821 in Franklin Co., Indiana d: 28 January 1898 in For
..... +Sarah N Taylor d: 28 September 1893 in Buried McCarty Family Cem.,1/2 mi. S. of Cravens,Cedar Cemet
..... 5 Charles McCarty b: in age at death 1yr. 10 m. d: 11 September 1893 in Buried McCarty Family Cem.,1/2 m
..... 5 Mary M. McCarty b: in age at death 1yr.9 m. d: 28 October 1893 in Buried McCarty Family Cem.,1/2 m
..... +2nd Wife of [28] William Pleasant McCarty:
..... +Maria Bryant b: 07 October 1829 in Union Co., Iowa m: 27 April 1854 d: 11 March 1912 in Iowa

..... 5 **Eliza McCarty** b: Abt. May 1855 in Indianola, Warren Co., Iowa d: Abt. February 1871
..... 5 **Ella Louise McCarty** b: 04 October 1856 in Indianola, Warren Co., Iowa
..... **+William H Sheik** m: 29 May 1890
..... 5 **Flora Emily McCarty** b: 06 October 1858 in Indianola, Warren Co., Iowa
..... **+John C Brown** m: 23 March 1880
..... 5 **Freeman Asbury McCarty** b: 06 October 1858 in Indianola, Warren Co., Iowa d: 18 August 1921 in Salt I
..... **+Maude Delancy** m: Abt. June 1800
..... 5 **Eva Jane McCarty** b: 10 January 1862 in Indianola, Warren Co., Iowa
..... 5 **Mary Bertha McCarty** b: 08 October 1864 in Indianola, Warren Co., Iowa
..... **+James Hiram Mewhirter** b: 05 July 1862 m: 24 December 1890 d: 01 October 1947
..... 6 **Ward Mewhirter** d: Abt. 1940 in Died Single
..... 6 **Harry Mewhirter**
..... **+Hazel ?**
..... 6 **Lois Mewhirter**
..... **+Carl Dekay**
..... 6 **Bessie Mewhirter** d: 1980-1990 in Omaha (died single)
..... 6 **James Theodore Mewhirter** b: 05 May 1902 d: 10 October 1989
..... **+Hulda Urwiler** b: 13 July 1905 m: 25 July 1925 d: 26 October 1984
..... 7 **James Rudolph Mewhirter** b: 31 July 1926
..... **+Ruth Margaret Evans** m: 05 June 1948 in 26-4-1928
..... 8 **Lynda Elaine Mewhirter** b: 25 April 1949
..... 8 **Judy Ann Mewhirter** b: 06 April 1950
..... 8 **James Mitchel Mewhirter** b: 02 March 1951
..... **+Laura Lee Dixon** b: 03 January 1952 m: 09 October 1970
..... 9 **James Christopher Mewhirter** b: 10 January 1971
..... **+Kimberly Morrison** b: 24 July 1970 m: 13 May 1995
..... 10 **Julie Nikole Mewhirter** b: 08 January 1997
..... 9 **Jason Elliot Mewhirter** b: 13 February 1973
..... **+Jackie Sigler** m: 08 July 1994
..... 9 **Trisha Lee Mewhirter** b: 08 August 1975
..... 8 **Theresa Lee Mewhirter** b: 17 September 1953
..... 7 **Doris Mewhirter** b: 16 April 1931
..... 7 **Raymond Myron Mewhirter** b: 17 May 1933
..... 7 **Alice Mewhirter** b: 26 June 1936
..... 7 **Janet Mewhirter** b: 19 January 1938
..... 5 **Wayne Bryant McCarty** b: 08 October 1864 in Indianola, Warren Co., Iowa d: 07 January 1964 in Portlar
..... **+Nellie Lants** m: January 1892
..... 5 **Harriett Luella McCarty** b: 26 February 1868 in Indianola, Warren Co., IowaA d: 19 February 1944 in N
..... **+Frederick Newton Mewirter** b: 25 December 1865 in Pottawattamie Co., Iowa m: 25 April 1892 in Griswalc
..... 6 **Howard Mewhirter** b: 02 December 1892 in ELLIOT,IOWA d: 13 August 1969 in BELLINGHAM,WASHINGTON
..... **+Lily Seaburg** m: 1939
..... 6 **Max Martin Mewhirter** b: 05 January 1894 in ELLIOT,IOWA d: 08 March 1977 in PORTLAND,OREGON
..... **+Emily Lincoln Brown** m: 27 February 1920

[Home Page | First Page | Previous Page | Next Page | Last Page | Index of Pages]

Home | Help | About Us | Biography.com | HistoryChannel.com | Site Index | Terms of Service | PRIVACY | Affiliate
© Copyright 1996-2007, The Generations Network.

\\familytreemaker.genealogy.com\users\j\o\n\Jerry-W-Jones\OUT7-0009.html 9\10\08

FamilyTreeMaker.com
User Home Pages
My Order
Find Family | How-To Articles | Helpful Web Sites | World Family Tree | Search
Genealogy Help | Community | Books | Family Archives | Family Tree Maker | Home

Descendants of Darby McCarty

..... 6 **Charles Edward Mewhirter** b: 06 June 1895 in ELLIOT,IOWA d: in NEWBURG,OREGON
..... **+Stella Fairbrother** m: 1929
..... 6 **Ethel Naomi Mewhirter** b: 31 January 1899 in POTTAWATTAMIE CO.,IOWA
..... **+Leroy Harry Gibbs** b: 26 August 1897 in GRESHAM.OREGON m: 27 August 1921 in PORTLAND,OREGON
..... 7 **Robert Leroy Gibbs** b: 29 September 1922 in PORTLAND,OREGON
..... **+Joyce Lorraine Lamoreux** b: 03 January 1923 in COLVILLE,WASHINGTON m: 30 June 1951 in ELMA,WASH
..... 8 **Gerald Keith Gibbs** b: 09 January 1955 in PORTLAND,OREGON
..... **+Vicky C Carter James** m: 13 August 1977
..... 8 **Maren Diane Gibbs** b: 26 December 1957 in PORTLAND,OREGON
..... **+William Wesley Finzer** m: 06 February 1982
..... 7 **Frances Elaine Gibbs** b: 07 September 1925 in GRESHAM.OREGON d: 27 October 1992 in MESA,ARIZONA
..... **+George S Turner** m: Abt. 1946
..... 6 **Norma Mewhirter** b: 13 November 1903 in POTTAWATTAMIE CO.,IOWA d: February 1904 in POTTAWATTAMIE C
..... 6 **Edna Marie Mewhirter** b: 25 July 1906 in FIELDBROOK,CALIFORNIA d: 03 April 1984 in SALEM,OREGON
..... **+Marvin L Moore** m: Abt. 1925
..... 6 **Elsie Viola Mewhirter** b: 23 July 1911 in SPRINGWATER,OREGON d: 03 March 1937 in PORTLAND,OREGON
..... **+Emil Otto Adolf** m: Abt. 1934
..... 4 **Miles Franklin McCarty** b: Abt. 1824 in Franklin Co., Indiana d: 24 May 1864 in Nashville,Davidson Co.,
..... **+Catherine K Scritchfield** b: Abt. 1836 d: 1908 in Buried at the Creston Cemetery,Lake Co., Indiana
..... 5 **Lincoln W. McCarty** b: in age at death 2yr. 4m. 4d. d: 21 September 1862 in Buried at the Creston Cem
..... 4 **Candace McCarty** b: 12 January 1826 in Franklin Co., Indiana d: 02 August 1893 in Eugene,Lane Co., Orego
..... **+George Belshaw** b: 14 November 1815 in Keyworth,Nottinghamshire,England m: 21 January 1843 in Lake Co., I
..... 5 **Annie Belshaw** b: 1850 in Eugene,Lane Co.,Oregon
..... 5 **Marshall W Belshaw** b: 31 March 1852
..... **+Mary Eleanor Hendricson** b: 1856
..... 5 **Gertrude Columbia Belshaw** b: 15 September 1853 in Near The Dalles,Oregon
..... 5 **William Belshaw** b: 1854 in Eugene,Lane Co.,Oregon
..... 5 **Mary Adelaid Belshaw** b: 02 February 1856 in Eugene,Lane Co.,Oregon
..... 5 **John E Belshaw** b: 1858 in Eugene,Lane Co.,Oregon
..... 5 **Frank E Belshaw** b: 1860 in Eugene,Lane Co.,Oregon
..... 4 **Fayette Asbury McCarty** b: Abt. 1827 in Franklin Co., Indiana d: Abt. 1865 in Arturas,Idaho
..... 4 **Morgan Green McCarty** b: Abt. 1830 in FRANKLIN CO.,INDIANA
..... 4 **[30] Jonathan Warren McCarty** b: 20 May 1833 in LAPORTE,LAPORTE CO.,INDIANA d: 14 May 1900 in SUMNER,PI
..... **+Ruth Jane Kincaid** b: 08 December 1836 in MARION CO.,MISSOURI m: 07 January 1855 in SUMNER,WASHINGTON d:
..... 5 **Charles C McCarty** b: 22 March 1856
..... **+Mary Lewis**
..... 5 **Clara Antionette McCarty** b: 12 February 1858 in FORT STEILACOOM,WASHINGTON d: 30 January 1929 in TA
..... **+John Henry Wilt** b: Abt. 1852 in BELLEVUE,OHIO m: 1882 d: 1907 in NEVADA
..... 6 **Clara Mae Wilt**
..... **+Llewellyn Evans**
..... 7 **Elizabeth Evans**
..... 7 **Ruth Helen Evans**
..... 5 **Laura Candace McCarty** b: 22 March 1860
..... **+Francis H Cook**
..... 5 **[29] Mary Estelle McCarty** b: 22 March 1862
..... **+Thomas M Boyd**
..... ***2nd Husband of [29] Mary Estelle McCarty:**
..... **+L W Simmons**
..... 5 **William W McCarty** b: Abt. 1870 d: Abt. 1920 in YAKIMA,WASHINGTON
..... 5 **Frank Truman McCarty** b: 24 September 1878 in SEATTLE,WASHINGTON
..... **+Maude Jane Berlin**
..... ***2nd Wife of [30] Jonathan Warren McCarty:**
..... **+Sally Ann Westbrook** m: 1883
.. 3 **Jonathan McCarty** b: 17 August 1795 in Granger Co., Tennessee d: 30 March 1852 in Keokuk, Lee Co., Iowa
..... **+Desdamona Harrison** m: 29 March 1818 in Franklin Co., Indiana
..... 4 **Louise McCarty**
..... 4 **Helen McCarty**

Descendants of Darby McCarty

..... 6 Charles Edward Mewhirter b: 04 June 1893 in ELLIOT,IOWA d: in GERMANY,OREGON
..... +Stella Fairchester m: 1924
..... 6 Ethel Naomi Mewhirter b: 11 January 1896 in POTTAWATTAMIE CO.,IOWA
..... +Leroy Harry Gibbs m: 26 August 1921 in GRESHAM,OREGON m: 27 August 1921 in PORTLAND,OREGON
..... 7 Robert Leroy Gibbs b: 24 September 1922 in PORTLAND,OREGON
..... +Joyce Lorraine Lawrence M: 04 January 1943 in COLVIZIR,WASHINGTON m: 20 June 1961 in ELMA,WASH.
..... 8 Donald Keith Gibbs b: 06 January 1965 in PORTLAND,OREGON
..... +Vicky C Carter Jones m: 14 August 1970
..... 8 Marsen Diane Gibbs b: 16 December 1957 in PORTLAND,OREGON
..... +William Wesley Estes m: 06 February 1982
..... 7 Frances Elaine Gibbs b: 07 September 1926 in GRESHAM,OREGON d: 27 October 1994 in MESA,ARIZONA
..... +George S Turner m: Abt. 1946
..... 6 Noona Mewhirter b: 12 November 1901 in POTTAWATTAMIE CO.,IOWA d: February 1984 in SALEM,OREGON
..... 6 Edna Marie Mewhirter b: 24 July 1905 in SIGNSGOOD,CALIFORNIA d: 02 April 1994 in SALEM,OREGON
..... +Marvin L Moore m: Abt. 1929
..... 6 Elsie Viola Mewhirter b: 11 July 1911 in SPRINGWATER,OREGON d: 07 March 1997 in PORTLAND,OREGON
..... +Earl Opie Adams m: Abt. 1934
... 4 Miles Franklin McCarty b: Abt. 1824 in Franklin Co., Indiana d: 14 May 1904 in Hendrylle,Franklin Co.,
..... +Catherine A Scottsfield m: 1846 d: 1906 in Buried at the Cemetery,Lake Co., Indiana
..... 5 Lucinda W. McCarty b: in age at death 1yr. 4m. 4d. d: 22 September 1861 in Buried at the Cemetery,Lake
... 4 Candace McCarty b: 12 January 1826 in Franklin Co., Indiana d: 04 August 1893 in Eugene,Lane Co., Oregon
..... +George Belshaw b: 14 November 1819 in Kenworth,Northumberland,England m: 21 January 1843 in Lane Co.,
..... 5 Amelia Belshaw b: 1850 in Eugene,Lane Co.,Oregon
..... 5 Mersphell W Belshaw b: 22 March 1852
..... +Mary Eleanor Henderson b: 1854
..... 5 Gertrude Columbia Belshaw b: 14 December 1853 in Mount Tom Dallas,Oregon
..... 5 William Belshaw b: 1856 in Eugene,Lane Co.,Oregon
..... 5 Mary Adelaid Belshaw b: 07 February 1858 in Eugene,Lane Co.,Oregon
..... 5 John E Belshaw b: 1860 in Eugene,Lane Co.,Oregon
..... 5 Frank E Belshaw b: 1862 in Eugene,Lane Co.,Oregon
... 4 Fayette Asbury McCarty b: Abt. 1827 in Franklin Co., Indiana d: Abt. 1865 in Arcadia,Idaho
... 4 Morgan Green McCarty b: Abt. 1830 in FRANKLIN CO.,INDIANA d: 19 May 1902 in SUMNER,PI
... 4 [20] Jonathan Warren McCarty b: 20 May 1832 in LAPORTE,LAPORTE CO.,INDIANA d: January 1875 in DUNKIRK,WASHINGTON d:
..... +Ruth Jane Kinnard b: 08 December 1836 in MARION CO.,MISSOURI m: 07 January 1852 in DUNKIRK,WASHINGTON d:
..... 5 Charles C McCarty b: 22 March 1858
..... +Mary Lewis
..... 5 Clara Antoinette McCarty b: 12 February 1858 in FORT STEILACOOM,WASHINGTON d: 26 January 1929 in TAC
..... +John Henry Nile b: Abt. 1852 in BELLEVUE,OHIO m: 1883 d: 1927 in NEVADA
..... 6 Clara Mae Nile
..... +Llewellyn Evans
..... 7 Elizabeth Evans
..... 7 Ruth Helen Evans
..... 5 Laura Candace McCarty b: 22 March 1860
..... +Francis W Cook
..... 5 [29] Mary Estella McCarty b: 22 March 1862
..... +Thomas M Boyd
..... *2nd Husband of [29] Mary Estella McCarty:
..... +L W Blasdell
..... 5 William W McCarty b: Abt. 1870 d: Abt. 1920 in YAKIMA,WASHINGTON
..... 5 Frank Truman McCarty b: 14 September 1878 in SEATTLE,WASHINGTON
..... +Maude Jane Martin
... *2nd Wife of [20] Jonathan Warren McCarty:
..... +Sally Ann Westbrook m: 1862
... 3 Jonathan McCarty b: 17 August 1783 in Hanover Co., Tennessee d: 30 March 1837 in Noble, Lee Co., Iowa
... +Desdemona Harrison m: 24 March 1818 in Franklin Co., Indiana
... 4 Louisa McCarty
... 4 Helen McCarty

.... 4 **Sarah Jane McCarty**
.... 4 **Mary Francis McCarty**
.... 4 **Lyeurgs McCarty**
.... 4 **Leonidas McCarty**
. 3 **Abner McCarty** b: 29 January 1797 in Grainger Co., Tennessee d: 06 January 1863 in Brookville,Franklin Co.,
.... **+Jane Templeton** b: 05 December 1802 in New haven,Ohio m: 17 May 1821 in Liberty, Union Co., Indiana d: 02
.... 4 **Thomas J McCarty**
.... 4 **Mary McCarty**
.... 4 **Benjamin McCarty**
.... 4 **Jane McCarty**
.... 4 **Indiana McCarty** b: September 1825 d: 21 December 1855
..... **+William L Burrows** m: 01 May 1849
..... 5 **Edward McCarty Burrows** b: 30 July 1851 in Brookville,Indiana
. 3 **[32] Isaac W. McCarty** b: 13 March 1803 in Grainger Co.,Tennessee d: 19 February 1873 in Buried at the Sinc
.... **+Margaret Cooksey** m: 20 May 1823 in Franklin Co., Indiana
.... 4 **Caroline M McCarty**
..... **+Isaac M Cooksey** m: 07 February 1845
.... 4 **[31] Washington Jackson McCarty** d: 10 December 1902 in Franklin Co., Indiana
..... **+Eliza Jane Evans** d: 1886
..... 5 **Andrew McCarty**
..... 5 **George McCarty**
..... 5 **James McCarty**
..... 5 **Isaac Newton McCarty**
..... **+Minnie Bidella Berg** m: 24 March 1895
..... 5 **Frank S McCarty**
..... 6 **V J McCarty**
..... 5 **Ella McCarty**
..... 5 **William Monroe McCarty** b: 1865 d: 1930
..... 6 **Mary Alice McCarty**
..... **+? Griffith**
..... 5 **Thomas Jefferson McCarty** b: 13 August 1866 in Brookville,Township, Franklin Co., Indiana
..... **+Anna Belle Alexander** b: in Of Napoleon, Indiana m: 13 May 1894
..... 6 **Harry Raymond McCarty** b: 05 April 1895
..... 6 **Mary Mildred McCarty** b: 11 September 1901
.... ***2nd Wife of [31] Washington Jackson McCarty:**
..... **+Elizabeth M Fay** m: 06 December 1849
..... 5 **Hadley McCarty**
..... 5 **Amanda McCarty**
..... 5 **Andrew J McCarty**
. ***2nd Wife of [32] Isaac W. McCarty:**
.... **+Unknown** m: Aft. 1834
.... 4 **[36] Newton Alexander McCarty** b: 31 July 1838 in Van Buren Co.,Iowa d: 29 August 1898 in Buried at the
..... **+Mary Ann Corder** b: 12 April 1837 in Ohio m: 03 December 1857 in Wayne Co.,Iowa d: 24 May 1892 in Buriec

[Home Page | First Page | Previous Page | Next Page | Last Page | Index of Pages]

Home | Help | About Us | Biography.com | HistoryChannel.com | Site Index | Terms of Service | PRIVACY | Affiliate
© Copyright 1996-2007, The Generations Network.

..... 4 Sarah Jane McCarty
..... 4 Mary Frances McCarty
..... 4 Sylvester McCarty
..... 4 Leonidas McCarty
..... 3 Abner McCarty b: 29 January 1797 in Washington Co., Tennessee d: 04 January 1863 in Brookville,Franklin Co.,
..... +Jane Templeton m: 09 November 1817 in New Haven,Marion m: 17 May 1821 in Liberty, Union Co., Indiana d: 01 .
..... 4 Thomas J McCarty
..... 4 Mary McCarty
..... 4 Benjamin McCarty
..... 4 Jane McCarty
..... 4 Indiana McCarty b: September 1825 d: 21 December 1825
..... +William L Buxcross m: 01 May 1849
..... 3 Edward McCarty Burrows b: 21 July 1821 in Brookville,Indiana
.. 3 [32] Isaac W. McCarty b: 13 March 1823 in Brighton Co.,Tennessee d: 19 February 1873 in Burlen at the Sim
..... +Margaret Cooksey m: 20 May 1843 in Franklin Co., Indiana
..... 4 Caroline M McCarty
..... +Isaac H Cooksey m: 07 February 1865
..... 4 [31] Washington Jackson McCarty d: 10 December 1902 in Franklin Co., Indiana
..... +Eliza Jane Evans d: 1880
..... 5 Andrew McCarty
..... 5 George McCarty
..... 5 James McCarty
..... 5 Isaac Newton McCarty
..... +Minnie Bidelia Berg m: 24 March 1895
..... 5 Frank S McCarty
..... 5 V J McCarty
..... 5 Ella McCarty
..... 5 William Monroe McCarty b: 1865 d: 1930
..... 6 Mary Alice McCarty
..... +? Griffith
..... 5 Thomas Jefferson McCarty b: 12 August 1868 in Brookville,Tippecanoe, Franklin Co., Indiana
..... +Anna Belle Alexander b: in Of Napoleon, Indiana m: 13 May 1891
..... 6 Harry Haywood McCarty b: 05 April 1895
..... 6 Mary Mildred McCarty b: 21 September 1901
.... *2nd Wife of [31] Washington Jackson McCarty:
..... +Elizabeth M Fay m: 06 December 1883
..... 5 Hadley McCarty
..... 5 Maude McCarty
..... 5 Andrew J McCarty
. *2nd Wife of [32] Isaac W. McCarty:
.... +Unknown m: Abt. 1834
.... 4 [36] Newton Alexander McCarty b: 31 July 1839 in Van Buren Co.,Iowa d: 29 August 1892 in Burlen at the
..... +Mary Ann Corder m: 12 April 1857 in Ohio m: 03 December 1857 in Wayne Co.,Iowa d: 21 May 1892 in Burlen

[Home Page | Prev Page | Previous Page | Next Page | Last Page | Index of Pages]

Home | Help | About Us | Genealogy Home | MyFamilyTree.com | Site Index | Terms of Service | PRIVACY | Affiliate
© Copyright 1996-2007 The Generations Network

FamilyTreeMaker.com
User Home Pages
My Order
Find Family | How-To Articles | Helpful Web Sites | World Family Tree | Search
Genealogy Help | Community | Books | Family Archives | Family Tree Maker | Home

Descendants of Darby McCarty

Page 11 of 14

[Home Page | First Page | Previous Page | Next Page | Last Page | Index of Pages]

..... 5 **[33] Benjamin Frank McCarty** b: 22 August 1858 in Wayne Co.,Iowa d: 06 August 1925 in Buried at the S
..... **+Marthena D. Clevenger** b: 1860 d: 04 November 1885 in Buried at the Sinclair _ Corder Cemetery Jeffe
..... 6 **William Orville McCarty** b: June 1880 in Wayne Co.,Iowa d: 1965 in Buried at Evergreen Cemetery,Li
..... **+Daisy D. Petty** b: 1883 m: 29 September 1900 in Mercer Co.,Missouri d: 1961 in Buried at Evergreen
..... 7 **Howard Orville McCarty** b: 21 February 1917 in Wayne Co.,Iowa d: 29 July 1988 in Buried at Ever
..... **+Estel Geneva Ward** b: 1918 d: 1974 in Buried at Evergreen Cemetery,Lineville,Wayne Co.,Iowa
..... 8 **Max McCarty**
..... 8 **Rex McCarty**
..... 8 **Jimmy McCarty**
..... 8 **Arlene McCarty**
..... **+Max Mulvania**
..... 8 **Gary McCarty**
..... 8 **Bobby McCarty**
..... 8 **Johnny McCarty**
..... 6 **James Arthur McCarty** b: April 1882 in Wayne Co.,Iowa d: 1964 in Buried at Evergreen Cemetery,Line
..... **+Cleora Opal Marsengail** b: 1889 in Wayne Co.,Iowa d: 1963 in Buried at Evergreen Cemetery,Linevil
..... 7 **Benjamin Earl McCarty** b: 1905 d: 1977 in Buried at Evergreen Cemetery,Lineville,Wayne Co.,Iowa
..... **+Evelyn Evans** b: 1908 d: 1973 in Buried at the Evergreen Cemetery, Lineville, Wayne Co., Iowa
..... 7 **Everitt R. McCarty** b: 12 December 1907 in Wayne Co.,Iowa d: 08 March 1984 in Buried at Evergre
..... **+Edith G. Rockhold** b: 11 May 1916
..... 8 **Lois May McCarty**
..... 7 **Norman C. McCarty** b: 1909 d: 22 November 1991 in Living at Springfield,Missori 1987 (Buried a
..... **+Fannie R. ?** b: 1923
..... 7 **Lloyd Ed McCarty** b: 12 February 1913 in Decatur Co., Iowa d: 12 February 1987 in Buried at the
..... **+Wila Lee Wells** b: 20 January 1917 in Mercer Co., Missouri m: 13 May 1937 in Princeton,Mercer Co
..... 8 **Shirley Anne McCarty** b: 18 September 1938 in Mercer Co., Missouri d: in Living at Davenport
..... **+Peter Nagy** b: 28 March 1935 in Valensvac, Yugo-Slavia, Croatia m: 21 January 1956 in Davenpo
..... 9 **Anna Marie Nagy** b: 01 August 1956 in Davenport, Scott Co., Iowa
..... **+Kurt Richard Pamperin** b: 02 May 1955 in Davenport, Scott Co., Iowa m: 18 August 1976 in I
..... 10 **Jessica Ann Pamperin** b: 03 November 1983 in Davenport, Scott Co., Iowa
..... 9 **Sandra Lee Nagy** b: 27 October 1961 in Davenport, Scott Co., Iowa
..... **+Brian Grable** b: in Durango, Colorado m: 22 August 1982 in AFB, Warner Robins, Georgia
..... 9 **William Peter Nagy** b: 30 July 1971 in Davenport, Scott Co., Iowa
..... 8 **Glenda Kay McCarty** b: 11 June 1951 in Davenport, Scott Co., Iowa d: in Living at Davenport,
..... **+Paul Dewayne Sass** b: 12 December 1948 in Davenport, Scott Co., Iowa m: 12 August 1967 in Dav
..... 9 **Paul Eugene Sass** b: 30 March 1969 in Davenport, Scott Co., Iowa
..... **+Carol Pierson** b: 15 October 1969 in New York m: 19 August 1988 in Davenport, Scott Co., I
..... 10 **Jamie Lynn Sass** b: 12 October 1990 in Davenport, Scott Co., Iowa
..... 10 **Paul Fred Sass** b: 02 November 1995 in Davenport, Scott Co., Iowa
..... 9 **Laura Lynn Sass** b: 07 June 1973 in Davenport, Scott Co., Iowa
..... **+Scott Arthur** m: 16 February 1991 in Davenport, Scott Co., Iowa
..... 10 **Brittany Berlynn Arthur** b: 19 August 1993 in Davenport, Scott Co., Iowa
..... 10 **Tylor Scott Arthur** b: 02 March 1995 in Davenport, Scott Co., Iowa
..... 9 **John Paul Sass** b: 22 January 1975 in Davenport, Scott Co., Iowa
..... 8 **Debra Bernice McCarty** b: 12 February 1957 d: in Living at Davenport,Scott Co., Iowa 1987
..... **+William Sherman LaMar** b: 06 January 1951 in Council Bluffs, Iowa m: 02 November 1974 in Rock
..... 9 **Kimberly Ann LaMar**
..... **+Donald Bradley** m: 12 March 1992 in Davenport, Scott Co., Iowa
..... 10 **Kara Ann Bradley** b: in Davenport, Scott Co., Iowa
..... 10 **Emily Marie Bradley**
..... 9 **William LaMar** b: 02 November 1968 in Davenport, Scott Co., Iowa
..... **+Cindy Tobin** b: 20 July 1970 in Davenport, Scott Co., Iowa m: 22 April 1989 in Davenport,
..... 10 **Ashley Marie LaMar** b: 23 September 1989 in Davenport, Scott Co., Iowa
..... 9 **Tammy Sue LaMar** b: 26 November 1969 in Iowa City, Iowa
..... **+Rod Krueger** b: 28 October 1967 in Davenport, Scott Co., Iowa m: 16 May 1992 in Long Grove
..... 10 **Rod Jr. Krueger** b: 16 July 1991 in Davenport, Scott Co., Iowa
..... 10 **Brandon Lee Krueger** b: 28 March 1995 in Davenport, Scott Co., Iowa

Descendants of Darby McCarty

[Home Page | Start Page | Previous Page | Next Page | Last Page | Index of Pages]

5 [321] Benjamin Frank McCarty b: 22 August 1864 in Wayne Co.,Iowa d: 24 August 1925 in Buried at the
+Martheme D. Clavenger b: 1860 d: 06 November 1945 in Buried at the Sheldahl Cooper Cemetery,Polk
6 William Orville McCarty b: June 1890 in Wayne Co.,Iowa d: 1967 in Buried at Evergreen Cemetery,Lo
+Haley D. Petty b: 1893 m: 24 September 1910 in Wayne Co.,Iowa d: 26 July 1958 in Buried at Tyler
7 Howard Orville McCarty b: 21 February 1917 in Wayne Co.,Iowa d: 1971 in Buried at Evergreen
+Ethel Geneva Ward b: 1918 d: 1974 in Buried at Evergreen Cemetery,Clinnville,Wayne Co.,Iowa
8 Max McCarty
8 Ben McCarty
8 Jimmy McCarty
8 Arlene McCarty
+Max Malvania
8 Gary McCarty
8 Bobby McCarty
8 Johnny McCarty
6 James Arthur McCarty b: April 1891 in Wayne Co.,Iowa d: 1964 in Buried at Evergreen Cemetery,Lim
+Clara Opal Masterson b: 1898 in Wayne Co.,Iowa d: 1961 in Buried at Evergreen Cemetery,Lineville
7 Benjamin Earl McCarty b: 1907 d: 1971 in Buried at Evergreen Cemetery,Lineville,Wayne Co.,Iowa
+Evelyn Evans b: 1908 d: 1973 in Buried at the Evergreen Cemetery, Lineville, Wayne Co., Iowa
7 Everett R. McCarty b: 24 December 1907 in Wayne Co.,Iowa d: 08 March 1964 in Buried at Evergre
+Edith G. Donahoo b: 11 May 1916
8 Lois May McCarty
7 Norman E. McCarty b: 1909 d: 25 November 1971 in Living at Springfield,Missouri 1967 (Buried i
+Tennis R. ? b: 1933
7 Lloyd Ed McCarty b: 12 February 1912 in Decatur Co., Iowa d: 12 February 1967 in Buried at the
+Nila Ina Nolle b: 20 January 1912 in Warren Co., Missouri m: 13 May 1927 in Kirksville,Macon Co
8 Shirley Ann McCarty b: 18 September 1938 in Nodaway Co., Missouri d: in Living at Davenport
+Peter Dopp b: 22 March 1932 in Walnutown, Tuscarawas Co., Ohio m: 21 January 1956 in Davenp
5 Inna Doris Mary b: 01 August 1895 in Davenport, Scott Co., Iowa
+Kurt Richard Zaugaren b: 02 May 1892 in Davenport, Scott Co., Iowa m: 19 August 1918 in D
10 Jessica Ann Zaugaren b: 02 November 1923 in Davenport, Scott Co., Iowa
5 Charles Lee Mary b: 27 October 1901 in Davenport, Scott Co., Iowa
+Helen Gordie b: in Durango, Colorado m: 22 August 1921 in Ash, Warren Mahlon, Georgia
5 William Peter Mary b: 30 July 1871 in Davenport, Scott Co., Iowa
5 Glenda May McCarty b: 11 June 1921 in Davenport, Scott Co., Iowa d: in Living at Davenport,
+Paul Dewayne Eaes b: 12 December 1926 in Davenport, Scott Co., Iowa m: 12 August 1947 in Oak
5 Paul Eugene Eaes b: 30 March 1869 in Davenport, Scott Co., Iowa
+Carol Emerson b: 15 October 1869 in New York m: 19 August 1892 in Davenport, Scott Co.,
10 Janis Lynn Eaes b: 12 October 1920 in Davenport, Scott Co., Iowa
10 Paul Fred Eaes b: 02 November 1922 in Davenport, Scott Co., Iowa
5 Laura Lynn Eaes b: 07 June 1872 in Davenport, Scott Co., Iowa
+Scott Arthur b: 14 February 1871 in Davenport, Scott Co., Iowa
10 Brittany Evelyn Arthur b: 19 August 1892 in Davenport, Scott Co., Iowa
10 Tyler Scott Arthur b: 02 March 1895 in Davenport, Scott Co., Iowa
5 John Paul Eaes b: 22 January 1878 in Davenport, Scott Co., Iowa
5 Debra Beatrice McCarty b: 12 February 1907 d: in Living at Davenport,Scott Co., Iowa 1987
+William Brannan Lamar b: 06 January 1904 in Council Bluffs, Iowa m: 02 November 1924 in Scot
5 Kimberly Ann Lamar
+Donald Bradley m: 12 March 1942 in Davenport, Scott Co., Iowa
10 Sara Ann Bradley b: in Davenport, Scott Co., Iowa
10 Emily Marie Bradley
5 William Lamar b: 02 November 1946 in Davenport, Scott Co., Iowa
+Cindy Tobin b: 22 July 1970 in Davenport, Scott Co., Iowa m: 22 April 1988 in Davenport,
10 Ashley Marie Lamar b: 23 September 1988 in Davenport, Scott Co., Iowa
5 Tracy Sue Lamar b: 26 November 1966 in Iowa City, Iowa
+Hal Kruegar b: 26 October 1967 in Davenport, Scott Co., Iowa m: 17 May 1992 in Long Grove
10 Hal Jr. Kruegar b: 16 July 1991 in Davenport, Scott Co., Iowa
10 Brandon Lee Kruegar b: 26 March 1992 in Davenport, Scott Co., Iowa

..... 9 **Serna Ann LaMar** b: 01 August 1974 in Davenport, Scott Co., Iowa
..... 7 **Flo M. McCarty** b: 12 February 1913
..... **+Zimmerman**
..... 7 **Orville McCarty** b: 12 February 1913 d: in Living at Davenport,Scott Co., Iowa 1987 & Bettendo:
..... **+Anna Fae Martin** b: 29 August 1921
..... 8 **Kenny McCarty** b: 28 May 1940 d: January 1945
..... 8 **Norma Darlene McCarty** b: 20 August 1947 d: 02 February 1976
..... **+? Miller**
..... 7 **Cecil Paul McCarty** b: 1918 d: Bef. 1987
..... 7 **Karl A. McCarty** b: 22 September 1919
..... **+Marda Jeanane Dykes** b: 20 November 1920 in Princeton,Mercer Co.,Missouri m: 15 December 1938 i
..... 8 **Ronald Karl McCarty** b: 14 August 1939 in Lineville,Wayne Co., Iowa
..... **+Joan Carol Lummer** b: 29 August 1943 in Davenport,Scott Co.,Iowa m: 09 June 1961 in Moline, I
..... 9 **Ronda Lisa McCarty** b: 28 April 1962 in DAVENPORT,SCOTT CO.,IOWA
..... **+Kevin Engles** m: 09 July 1983 in PARKVILLE,MISSOURI
..... 9 **Stanley Kent McCarty** b: 04 May 1963 in OPALAKA,FLORIDA
..... **+Tami Good** m: 22 December 1984 in DUNWOODY,GEORGIA
..... 9 **Rochelle Lynn McCarty** b: 09 April 1966 in DAVENPORT,SCOTT CO.,IOWA
..... **+Tom Petrucci** m: 02 September 1984 in DUNWOODY,GEORGIA
..... 9 **Roanna Lynn McCarty** b: 11 March 1969 in LIVONIA,MICHIGAN d: 17 April 1987 in ATLANTA,GE(
..... 9 **Steven Shawn McCarty** b: 19 September 1970 in LIVONIA,MICHIGAN
..... **+Dana Daniel** m: 03 July 1989 in DUNWOODY,GEORGIA
..... 6 **Lila A McCarty** b: May 1885
..... ***2nd Wife of [33] Benjamin Frank McCarty:**
..... **+Cynthia Rosa Anne Jennnings** b: 03 April 1869 m: 17 November 1887 d: 16 January 1952 in Buried at the
..... 6 **Doretty J. McCarty** b: 31 January 1889 in Wayne Co.,Iowa d: 25 August 1890 in Buried at the Sincla
..... 6 **Mary A. McCarty** b: 15 January 1892 d: 17 March 1892 in Buried at the Sinclair-Corder Cemetery,Je
..... 6 **Lelah M. McCarty** b: 29 May 1895 in Wayne Co., Iowa d: 02 December 1920 in Buried in the Sinclair-
..... **+George Calvin Sparks** b: 1892 m: Abt. 1917 in Lineville, Wayne Co., Iowa d: 1965 in Buried at the
..... 7 **George Lee Sparks** b: 1918
..... 7 **Carl Grant Sparks** b: 1920 d: 1963
..... 6 **Iva E McCarty** b: 20 January 1899 in Lineville,Wayne Co., Iowa d: 17 February 1971 in Buried at t
..... **+George Oka Johnson** b: 28 September 1896 in Decatur Co.,Iowa m: 02 September 1917 in Lineville,Way
..... 7 **Haskell Johnson** b: 26 August 1918 in Decatur Co.,Iowa d: 22 May 1932 in Iowa City,University I
..... 7 **Oka Fred Johnson** b: 14 November 1923 in Lineville,Wayme Co.,Iowa
..... **+Alberta Adair** b: 1927 m: 26 July 1946 in Leon,Decatur Co.,Iowa
..... 8 **Ellen Johnson**
..... 8 **Daniel Dean Johnson**
..... 7 **Willard Dempsey Johnson** b: 08 May 1927 in Lineville,Wayme Co.,Iowa
..... **+Alice Josphine Wilson** b: 24 October 1928 in Lineville, Wayne Co., Iowa m: 02 February 1947 in I
..... 8 **Willard Jr. Johnson**
..... 7 **Janet Ruth Johnson** b: 07 May 1937
..... **+James W Stanford**

[Home Page | First Page | Previous Page | Next Page | Last Page | Index of Pages]

Home | Help | About Us | Biography.com | HistoryChannel.com | Site Index | Terms of Service | PRIVACY | Affiliate
© Copyright 1996-2007, The Generations Network.

FamilyTreeMaker.com
User Home Pages
My Order
Find Family | How-To Articles | Helpful Web Sites | World Family Tree | Search
Genealogy Help | Community | Books | Family Archives | Family Tree Maker | Home

Descendants of Darby McCarty

Page 12 of 14

[Home Page | First Page | Previous Page | Next Page | Last Page | Index of Pages]

..... 8 Lyne Stanford
..... 8 Terri Stanford
..... 8 Sherri Stanford
..... 6 Jessie Lorie McCarty b: 28 July 1901 in Wayne Co.,Iowa d: 28 November 1979 in Buried at Evergreer
..... +Raymond Cleo Curry b: 10 February 1896 in Decatur Co.,Iowa m: 10 June 1922 d: 31 August 1970 in I
..... 7 Leah Belle Curry
..... +Wade
..... 8 Martha Wade
..... +? Tripp
..... 8 Cathy Wade
..... 8 Troy Wade
..... 7 Keith Arnold Curry
..... +Winnie ?
..... 8 Timothy Curry
..... 7 Norma Louise Curry
..... +Chandos Smith
..... 8 Julie Smith
..... 8 Jennie Smith
..... 5 [39] James Lloyd McCarty b: April 1861 in Wayne Co.,Iowa d: 1944 in Buried at Evergreen Cemetery,Lir
..... +[38] Linda Belvel b: September 1866 in Indiana m: 08 April 1885 in Wayne Co.,Iowa d: 1953 in Buried
..... 6 [40] Annie E McCarty b: February 1888
..... 6 [41] Ova E. McCarty b: January 1891
..... 6 [42] Elpha E. McCarty b: October 1895
..... +[43] James Toliver
..... 6 [44] Dewey E. McCarty b: February 1898 in Wayne Co.,Iowa d: 1980 in Buried at Fairview-Clio South
..... +[45] Albert A. Jones b: 20 November 1895 d: 11 September 1936 in Buried at Fairview-Clio South
..... 6 [46] Nancy E McCarty b: 1899
..... 6 [47] Mary Mml McCarty b: 1902
..... 6 [48] Elma B. McCarty b: 1905
..... 5 Isaac Elasha McCarty b: 22 September 1864 in Wayne Co.,Iowa d: 21 November 1932 in Buried at the Sir
..... +Nancy Marguerite Swift b: 17 April 1863 in Mexico, Audrain Co., Missouri m: 04 August 1885 in Wayne (
..... 6 Dellie Lea McCarty b: 23 December 1885 in Lineville, Wayne Co., Iowa d: 23 December 1974 in Burie
..... +Jessie Frederick "Fred" Lemon b: 22 November 1879 in East Bernstadt, Laurel Co., Kentucky m: 23 De
..... 7 Mildred Marceil Lemon b: 20 January 1910 in Mercer Co., Missouri d: 1996 in Des Moines, Iowa
..... +Romney Walker Scott b: 19 December 1908 in Sewal, Wayne Co., Iowa m: 30 March 1930 in Allerton,
..... 8 Jerald Jeane Scott b: 28 February 1931 in Lineville, Wayne Co., Iowa
..... +Phyllis Smith b: 25 December 1930 m: 21 October 1950
..... 9 Jerry Lee Scott b: 23 May 1953 in Des Moines, Iowa
..... 9 Kelly James Scott b: 02 July 1959 in Des Moines, Iowa
..... 9 Laurie Lynne Scott b: 05 October 1960 in Des Moines, Iowa
..... +Winston Arrington
..... 9 Marceil May Scott b: 18 February 1966 in Minnesota
..... 8 Infant Scott
..... 8 Richard Lee Scott b: 28 January 1938 in Centerville, Iowa
..... +Mary Lou Manes b: 01 November 1941 in Chicago, Illinois m: 05 November 1960 in Bellflower, I
..... 9 Richard Lee Scott II b: 26 January 1964 in Long Beach, California
..... 9 Leanne Michele Scott b: 07 September 1968 in Long Beach, California
..... 7 [34] Vere Lemon b: 20 January 1912 d: 22 March 1992 in Leon, Decatur Co., Iowa
..... +Genevieve Esther Ragan b: 22 December 1916 in Mercer Co., Missouri d: in Lived at Kansas City
..... 8 Larry Lemon b: 25 December 1934 d: in Lived at Grain Valley, Missouri 1976
..... +Nadine Barber
..... 9 Sheila Lemon
..... 9 Timothy Lemon
..... 9 Pamela Lemon
..... +David Dosier
..... 9 Rhonda Lemon
..... 9 Lynn Lemon

Descendants of Darby McCarty

..... 9 **Randi Lee Lemon**
..... ***2nd Wife of [34] Vere Lemon:**
..... **+Alene Callison** b: 1913 d: 1985 in Buried at the Evergeen Cemetery, Lineville, Wayne co., Iowa
..... 6 **[35] Ottie E McCarty** b: 13 December 1890 in Wayne Co., Iowa d: 14 October 1967 in Buried at the S
..... **+Forrest Rose Johnson** b: 14 May 1891 d: 14 September 1941 in Buried at the Sinclair _ Corder Ceme
..... 7 **Forest McCarty** d: Bef. 1967
..... 7 **Chassie Almeda McCarty**
..... ***2nd Wife of [35] Ottie E McCarty:**
..... **+Ocie Parr** d: Bef. 1967
..... 6 **Charles Ray McCarty** b: 10 January 1896 in Ravanna, Mercer Co., Missouri d: 11 July 1950 in Buried
..... 5 **William Sherman McCarty** b: 26 December 1866 in Lineville, Wayne Co., Iowa d: 14 September 1946 in Bu
..... **+Mary Maranda Snow** b: 1873 m: 28 June 1893 in Wayne Co.,Iowa d: 1942 in Buried at Evergreen Cemetery,
..... 6 **Alma McCarty** b: 1895 d: in Living at Waterloo,Iowa in 1946
..... **+Ben Logan**
..... 5 **Effie K. McCarty** b: 10 December 1874 d: 16 September 1878 in Buried at the Sinclair _ Corder Cemete
..... 5 **Glen M. McCarty** b: 1881 in Wayne Co., Iowa d: 1944 in Buried at the Evergreen Cemetery,Lineville,Way
..... **+Josephine (Josie) Showers** b: 1885 in Wayne Co., Iowa m: 05 October 1901 d: 1956 in Buried at the Eve
..... 6 **Mervin D. McCarty** b: 1914 in Wayne Co., Iowa d: 1974 in Buried at the Evergreen Cemetery,Linevill
..... 6 **Hazel McCarty** b: 1916 in Wayne Co., Iowa d: in Buried At the Evergreen Cemetery, Lineville, Wayne
..... 5 **Edward E McCarty** b: 1882
..... 5 **Joisie McCarty**
..... 5 **Linda McCarty**
..... 5 **Rosa McCarty**
..... ***2nd Wife of [36] Newton Alexander McCarty:**
..... **+Catherine Petty** b: 1863 m: 22 June 1893 in Wayne Co.,Iowa d: 07 November 1901 in Buried at the Sinclai
..... 5 **Ruby McCarty** b: 1895 d: Bef. 1946
.. ***3rd Wife of [32] Isaac W. McCarty:**
..... **+Louisa Wyeth** b: 13 October 1804 in Pennsylvania m: 21 February 1841 in Van Buren Co.,Iowa d: 05 October 18
..... 4 **Catherine Nancy McCarty** b: 25 September 1842 in Van Buren Co., Iowa d: 05 August 1926 in Buried at Ever
..... **+James Alexander Belvel** b: 29 March 1836 in Ohio m: 1860 in Wayne Co.,Iowa d: 11 February 1914 in Buried
..... 5 **Louisa Josephine Belvel** b: 1861 d: 1941 in Buried at the Evergreen Cemetery, Lineville, Wayne Co., I
..... **+George Riley Massey** b: 1862 d: 1952 in Buried at the Evergreen Cemetery, Lineville, Wayne Co., Iowa
..... 6 **[37] Lelah Mae Massey** b: 16 May 1902 in Big Springs, near Lineville, Wayne Co., Iowa d: 24 Januar
..... **+H.L. "Bud" Hampton** d: May 1969
..... 7 **Wayne Hampton** d: in Lived in Cedar Rapids, Iowa 1994 & 1998
..... 8 **Danny Hampton**
..... **+Barbara ?**
..... 8 **John Hampton**
..... 8 **Michael Hampton**
..... 8 **Christopher Hampton**
..... 7 **Ethel Hampton** d: in Lived at Sun Lakes, Arizona Jan-1998
..... **+? Wagner**
..... ***2nd Husband of [37] Lelah Mae Massey:**

[Home Page | First Page | Previous Page | Next Page | Last Page | Index of Pages]

Home | Help | About Us | Biography.com | HistoryChannel.com | Site Index | Terms of Service | PRIVACY | Affiliate
© Copyright 1996-2007, The Generations Network.

FamilyTreeMaker.com
User Home Pages
My Order
Find Family | How-To Articles | Helpful Web Sites | World Family Tree | Search
Genealogy Help | Community | Books | Family Archives | Family Tree Maker | Home

Descendants of Darby McCarty

Page 13 of 14

[Home Page | First Page | Previous Page | Next Page | Last Page | Index of Pages]

..... **+Fred Schultz**
..... 5 **Loral G Belvel** b: 1864 in Wayne Co., Iowa d: 1954 in Buried at Evergreen Cemetery,Lineville,Wayne Co
..... **+Sarah A.** b: 1870 m: 1891 d: 1942 in Buried at Evergreen Cemetery,Lineville,Wayne Co.,Iowa
..... 6 **Irving T Belvel** b: 1892
..... 6 **Alphia U M Belvel** b: 1894
..... 6 **Ivan A. Belvel** b: 1898 d: 1982 in Buried at the Evergreen Cemetery, Lineville, Wayne Co., Iowa
..... **+Beulah B Bryan** b: 1898 d: 1969 in Buried at the Evergreen Cemetery, Lineville, Wayne Co., Iowa
..... 6 **Jennie G Belvel** b: 1902
..... 6 **Emery G Belvel** b: 1905
..... 6 **Claud G Belvel** b: 1908
..... 5 **"Mollie"** b: 1866 d: 1942 in Buried at Evergreen Cemetery,Lineville,Wayne Co.,Iowa
..... **+" Ligie"** b: 02 August 1866 in Lineville,Wayne Co.,Iowa m: 26 March 1890 in Mercer Co.,Missouri d: 1
..... 6 **Creed Cravens** b: 1890 d: 1962 in Buried at Evergreen Cemetery,Lineville,Wayne Co.,Iowa
..... **+Ruby Bryan** b: 1890 m: 24 February 1915 in Mercer Co.,Missouri d: 1962 in Buried at Evergreen Ceme
..... 6 **Vivian Cravens** b: 31 October 1893 d: 14 September 1987 in Buried at Evergreen Cemetery,Lineville,
..... **+Lola Irvin Judd** b: 22 December 1893 in Lineville, Wayne Co., Iowa m: 12 March 1927 in Wayne Co., I
..... 6 **Cloyd Cravens** b: 27 October 1895 d: 09 October 1918 in Buried at Evergreen Cemetery,Lineville,Way
..... 6 **Clell Cravens** b: 19 September 1903 in Wayne Co.,Iowa d: 23 December 1963 in Buried at Evergreen C
..... **+Neva Lee Jones** b: 1906 m: 01 March 1924 d: 30 October 1991 in Buried at Evergreen Cemetery,Linevi
..... 7 **Joanne Cravens** d: in Lived at Sioux City,Iowa
..... **+John Pease**
..... 5 **[38] Linda Belvel** b: September 1866 in Indiana d: 1953 in Buried at Evergreen Cemetery,Lineville,Way
..... **+[39] James Lloyd McCarty** b: April 1861 in Wayne Co.,Iowa m: 08 April 1885 in Wayne Co.,Iowa d: 1944
..... 6 **[40] Annie E McCarty** b: February 1888
..... 6 **[41] Ova E. McCarty** b: January 1891
..... 6 **[42] Elpha E. McCarty** b: October 1895
..... **+[43] James Toliver**
..... 6 **[44] Dewey E. McCarty** b: February 1898 in Wayne Co.,Iowa d: 1980 in Buried at Fairview-Clio South
..... **+[45] Albert A. Jones** b: 20 November 1895 d: 11 September 1936 in Buried at Fairview-Clio South
..... 6 **[46] Nancy E McCarty** b: 1899
..... 6 **[47] Mary Mml McCarty** b: 1902
..... 6 **[48] Elma B. McCarty** b: 1905
..... 4 **[52] Isaac Darrow McCarty** b: March 1845 in Van Buren Co.,Iowa d: 23 April 1914 in Old Soldiers home Cem
..... **+Rebecca J. Jordan** b: 26 July 1846 in Indiana d: 1878 in Buried at the Sinclair _ Corder Cemetery Jeffe
..... 5 **Ina M. McCarty**
..... **+Richard Schuck**
..... 5 **George W McCarty** b: 15 September 1866 in Wayne Co.,Iowa d: 24 October 1895 in Buried at the Shield-C
..... **+Zalea** b: 1870 in Wayne Co.,Iowa m: 31 July 1888 in Wayne Co.,Iowa d: 14 March 1893 in Buried at the
..... 6 **Elsa Mae McCarty** b: 02 September 1889 in Lineville,Wayne Co.,Iowa d: 03 January 1982 in Ellsworth
..... **+Norris Wilber Wilcox** b: 22 April 1888 in Near Sylvan Grove,Kansas m: 25 January 1907 in Lincoln,Ka
..... 7 **Ken Wilcox** d: 1973
..... 7 **John Wayne Wilcox**
..... 7 **Kenneth Wilber Wilcox**
..... 7 **[49] Carol J. Wilcox** b: 24 February 1908
..... **+G. M. McGuire** m: 1930
..... 8 **Grace Maureen McGuire** b: 1931
..... **+Leo Willis Claussen** b: 1925
..... ***2nd Husband of [49] Carol J. Wilcox:**
..... **+Fred H Shaw** b: 01 January 1911 m: 1934
..... 8 **Veralyn Van Wie**
..... 6 **Infant Son** b: December 1889 in Wayne Co.,Iowa d: January 1890 in Wayne Co.,Iowa
..... 6 **Alta McCarty** b: March 1893 d: May 1893
..... 5 **Dora E McCarty** b: 1868
..... 5 **Alva Taylor McCarty** b: 1870 in Wayne Co.,Iowa d: 1960-1970
..... **+Louisa Mae Nifong** b: 1873 d: 1950-1960
..... 6 **Margaret McCarty** d: in ESCONDIDO,CALIF.
..... **+William Bamber**

Descendants of Darby McCarty

[Home Page | First Page | Previous Page | Next Page | Last Page | Index of Pages]

+Fred Schulte
5 Lorel C Beisel b: 1884 in Wayne Co., Iowa d: 1934 in buried at Everyreen Cemetery,Lineyville,Wayne Co.
+Sarah A. b: 1879 m: 1891 d: 1942 in Buried at Everyreen Cemetery,Lineyville,Wayne Co.,Iowa
6 Irving T Beisel b: 1892
6 Alpnra U M Beisel d: 1902 in Buried at the Everyreen Cemetery, Lineyville, Wayne Co., Iowa
6 Ivan A. Beisel b: 1898 d: 1899 in buried at the Everyreen Cemetery, Lineyville, Wayne Co., Iowa
6 Beulah E Bryan b: 1899
5 Jennie C Beisel b: 1905
5 Emery G Beisel b: 1908
6 Claud C Beisel b: 1940
5 "Hollis" b: 1880 d: 1942 in buried at Everyreen Cemetery,Lineyville,Wayne Co.,Iowa
5 "Lidie" b: 02 August 1888 in Lineyville,Wayne Co.,Iowa m: 24 March 1908 in Macoze Co.,Iowa
6 Creed Cravens b: 1890 d: 1962 in buried at Everyreen Cemetery,Lineyville,Wayne Co.
+Ruby Bryan b: 1890 m: 24 February 1907 in Macoze Co.,Missouri d: 1962 in buried at Everyreen Cemetery,Lineyville,Wayne Co.
6 Vivian Cravens b: 1910 d: 14 September 1921 in Buried at Everyreen Cemetery,Lineyville,Wayne Co.,Iowa
+Lois Irvin Dent b: 21 October 1923 d: 22 December 1993 in Lineyville, Wayne Co., Iowa m: 12 March 1931 in Wayne Co.,
6 Floyd Cravens b: 22 October 1912 d: 29 October 1912 in Buried at Everyreen Cemetery,Lineyville,Wa
6 Dlell Cravens b: 24 October 1913 m: 20 October 1941 in Wayne Co.,Iowa d: 23 December 1993 in buried at Everyreen Cemetery,Lineyv
+Nova Lee Jones b: 1924 d: 01 March 1967
7 Donna Cravens b: in living at Alpha Cravens
7 Joanne Cravens d: in living
+John Pease
5 [38] Linda Beisel b: 1886 in Indiana d: 1923 in buried at Everyreen Cemetery,Lineyville,Wa
+[38] James Lloyd McCarty b: September 1882 in Wayne Co.,Iowa m: 06 April 1885 in Wayne Co.,Iowa d: 1916
6 [40] Annie E McCarty b: August 1904 d: February 1906
6 [41] Ora K. McCarty b: February 1906
6 [42] Elpha E. McCarty b: December 1893 d: 1926 in buried at Fairview-Glin Bord
+[42] James Talley b: January 1891
6 [44] Dewey E. McCarty b: February 1890 in Wayne Co.,Iowa d: 1926 in Buried at Fairview-Glin Bord
+[44] Albert A. Jones b: 20 November 1893 d: 12 September 1926 in Buried at Fairview-Glin Bord
6 [46] Nandy E McCarty b: 1893
6 [47] Mary Mae McCarty b: 1902
6 [48] Elsa E. McCarty b: 1905
4 [52] Isaac Darrow McCarty b: March 1845 in Van Buren Co.,Iowa d: 24 April 1914 in Old Soldiers Home C
+Rebecca J. Jordan b: 20 July 1846 in Indiana d: 1874 in Buried at the Bloomfield - Cedar Cemetery,Iowa
5 Ira M. McCarty
+Minnie Schuck
5 George W McCarty b: 23 September 1866 in Wayne Co.,Iowa d: 24 October 1893 in buried at the Bloomfield
+Zelos b: 1870 in Wayne Co.,Iowa m: 21 July 1898 in Wayne Co.,Iowa d: 14 March 1893 in buried at in
6 Elsa Mae McCarty b: 04 September 1898 in Lineyville,Wayne Co.,Iowa d: 05 January 1902 in Elkwood
+Morris Wilber Wilcox b: 22 April 1888 in West Elkton store,Kansas m: 25 January 1907 in Lincoln,
7 Ken Wilcox d: 1973
7 John Wayne Wilcox
7 Kenneth Wilber Wilcox
7 [49] Carol J. Wilcox b: 24 February 1908
6 G. M. McCoslie b: 1890 m: 1921
6 Grace Maureen McCoslie b: 1923
+Leo Willis Clausen m: 1923
+2nd Husband of [49] Carol J. Wilcox:
+Fred R Shaw b: 01 January 1871 m: 1934
6 Verelyn Van Wie b: January 1890 in Wayne Co.,Iowa
+Ezra R Shaw
6 Indent Son b: December 1892 in Wayne Co.,Iowa d: May 1893
6 Alva McCarty b: March 1893 d: 1920-1970
5 Dora E McCarty b: 1888
5 Alva Taylor McCarty b: 1870 in Wayne Co.,Iowa d: 1880-1940
+Dorsia Mae Wilcox b: 1873 d: 1880-1940
6 Margaret McCarty b: in EACCOMPIDO,CALIF.
+William Bender

..... 7 Jerry Bamber
..... 7 Michael Bamber
..... 6 Walter T. McCarty
..... +Katie?
..... 7 Pat McCarty
..... +Murphy
..... 7 Mike McCarty
..... 6 Harry Lloyd McCarty b: 1900 d: 1972
..... +Jeanne Ann Knapp b: 1902 d: 1972
..... 7 Jenne Ann McCarty b: 1928
..... +Robert W. Mendenhall b: Abt. 1927
..... 8 Peter Mendenhall
..... +Lynn ?
..... 9 Jeremy Mendenhall
..... 8 Rachel Mendenhall
..... +? Dwrenforth
..... 9 Adam Dwrenforth
..... 9 Eric Dwrenforth
..... 8 Mark Mendenhall
..... +Mary ?
..... 9 Laura Mendenhall
..... 8 Maria Mendenhall
..... 8 Matthew Mendenhall
..... +Lynn ?
..... 9 Sara Mendenhall
..... 9 Amy Mendenhall
..... 8 Robin Mendenhall
..... 7 Mark McCarty b: 1931
..... +Dolores E. Cantwell b: 1932 d: 1973
..... 8 Lise Marie McCarty b: 1963
..... 8 Francis J. McCarty b: 1965
..... 8 Brenden J. McCarty b: 1967
..... +Sonia Ramos b: 1965
..... 8 Timothy M. McCarty b: 1971
..... 5 Miles Orten McCarty b: 23 February 1874 in Wayne Co.,Iowa d: 09 August 1934 in Buried at Evergreen (
..... +Mina Doval Browning b: 30 December 1875 in Wayne Co.,Iowa m: 01 March 1895 in Wayne Co.,Iowa d: 28 (
..... 6 Claude McCarty b: 1895 in Wayne Co.,Iowa d: 1895 in Wayne Co.,Iowa
..... 6 Dora Mae McCarty b: 10 January 1897 d: 1917 in Buried at Evergreen Cemetery,Lineville,Wayne Co.,I
..... +Ivan Wesley Vaughn b: 1893 m: 1913 d: 17 February 1943 in Buried at Evergreen Cemetery,Lineville,
..... 7 Charles Wayne Vaughn b: 12 April 1914 in Wayne Co.,Iowa d: 27 June 1989 in Buried at Evergreer
..... 7 Helen Maxine Vaughn b: 10 February 1916
..... +Clair Wayne McClain b: 27 July 1915 m: 19 February 1934 in Princeton,Mercer Co.,Missouri
..... 8 Dora Jean McClain b: 25 January 1941 d: in Living at Carlisle,Iowa 1984

[Home Page | First Page | Previous Page | Next Page | Last Page | Index of Pages]

Home | Help | About Us | Biography.com | HistoryChannel.com | Site Index | Terms of Service | PRIVACY | Affiliate
© Copyright 1996-2007, The Generations Network.

FamilyTreeMaker.com
User Home Pages
My Order
Find Family | How-To Articles | Helpful Web Sites | World Family Tree | Search
Genealogy Help | Community | Books | Family Archives | Family Tree Maker | Home

Descendants of Darby McCarty

Page 14 of 14

[Home Page | First Page | Previous Page | Next Page | Last Page | Index of Pages]

..... +McCoughey
..... 9 Jeanie Marie McCoughey
..... 9 Susan McCoughey
..... 9 Michael Lawrence McCoughey b: 01 July 1963
..... 8 Jerald Dean McClain b: 02 December 1944 d: in Living at Lawson 1984
..... 9 Candy Kay McClain
..... 9 Lisa Ann McClain
..... 8 [50] Nancy Jane McClain b: 12 July 1949 in Detroit,Michigan
..... +Michael Todd Rockhold m: 23 September 1967
..... 9 Michael Todd Rockhold b: 20 February 1968
..... 9 Timothy Dean Rockhold b: 02 July 1969
..... *2nd Husband of [50] Nancy Jane McClain:
..... +Brian Taylor b: 25 March 1957 in DES MOINES,POLK CO.,IOWA m: 02 March 1986
..... 9 Kari Maxine Taylor b: 11 October 1986
..... 6 George Fletcher McCarty b: 11 March 1899 in Wayne Co.,Iowa d: 08 July 1989 in Buried at Evergreer
..... +Lenid Moyle Willis b: 11 March 1901 m: 09 November 1919 in Wayne Co.,Iowa d: 04 February 1989 in
..... 7 Cloyd Moyle McCarty b: 07 September 1921 in Wayne Co.,Iowa
..... +Nellie Mae Gibson b: 16 February 1921 in Mercer,Co.,Missouri m: 15 February 1948 in Allerton,Wa
..... 8 Patricia Jo McCarty b: 30 October 1950 in Centerville,Appanoose Co.,Iowa
..... +Jerry Wayne Jones b: 12 December 1948 in Princeton,Mercer Co.,Missouri m: 10 November 1968 i
..... 9 Dacni Charlene Jones b: 15 November 1972 in Moline, Rock Island Co., Illinois
..... +Corey Gabel m: 23 May 1999 in Des Moines, Polk Co., Iowa
..... 9 Denika Mae Jones b: 23 June 1976 in Des Moines,Polk Co.,Iowa
..... 8 [51] Diane Gaye McCarty b: 30 December 1954 in Centerville,Appanoose Co.,Iowa
..... +Edwin Leonard Cline b: 05 February 1952 in Centerville, Appanoose Co., Iowa m: 30 July 1972
..... 9 Delana Gail Cline b: 04 December 1972 in Centerville, Appanoose Co., Iowa
..... 9 Natalie Jo Cline b: 06 October 1978 in West Bend, Washington Co., Wisconsin
..... 9 Sammi Vale Cline b: 21 September 1982 in Davenport, Scott Co., Iowa
..... *2nd Husband of [51] Diane Gaye McCarty:
..... +Richard Allen Adair b: 05 April 1953 in Leon,Decatur Co.,Iowa m: 29 August 1987 in 1ST Bapti
..... 8 Barbara Vale McCarty b: 29 June 1956 in Centerville,Appanoose Co.,Iowa
..... +Terry Lynn McMurry b: 01 November 1952 in Chariton,Lucas Co., Iowa m: 23 October 1977 in Met
..... 9 Laci Gaye McMurry b: 15 October 1979 in Centerville, Appanoose Co., Iowa
..... 9 Gibson Lee McMurry b: 19 March 1983 in Centerville, Appanoose Co., Iowa
..... 9 Lincoln Chase McMurry b: 13 April 1995 in Des Moines, Polk Co., Iowa
..... 6 Coyle McCarty b: 01 June 1902 in Lineville,Wayne Co.,Iowa d: 24 August 1980 in Buried at the Eve
..... +Mont L Moore b: 30 March 1902 m: 12 November 1921 d: September 1985 in Buried at the Evergreen Ce
..... 7 Virginia Moore
..... +Robert Elson
..... 8 Robert Douglas Elson d: in Living at Atlanta,Ga . 1980.
..... 8 Diane Elson d: in Living at Atlanta,Ga . 1980.
..... +? Altenbach
..... *2nd Wife of [52] Isaac Darrow McCarty:
..... +Lidy Bare b: 10 April 1859 in Antiock, Huntington Co., Indiana m: 10 October 1894 in Leavenworth, Kansas

[Home Page | First Page | Previous Page | Next Page | Last Page | Index of Pages]

Home | Help | About Us | Biography.com | HistoryChannel.com | Site Index | Terms of Service | PRIVACY | Affiliate
© Copyright 1996-2007, The Generations Network.

Descendants of Darby McCarty

[Home Page | Top of Page | Previous Page | Next Page | Last Page | Index of Pages]

.....+McCoughey
..... 5 Jessie Marie McCoughey
..... 5 Susan McCoughey b: 01 July 1963
..... 5 Michael Lawrence McCoughey m: in living at Lawson 1984
..... 6 Jerald Dean McClain b: 02 December 1984
..... 5 Candy Kay McClain
..... 5 Lisa Ann McClain
..... 5 [20] Nancy Jane McClain b: 14 July 1949 in Detroit,Michigan
..... 6 [120] Nancy Jane McClain m: 24 September 1967
..... 6 Timothy Dean McClain b: 20 February 1969
..... 5 Michael Todd McClain b: 02 July 1968
..... 5 Michael Todd Rockhold m: 20 February 1969
..... +2nd Husband of [20] Nancy Jane McClain:
..... 5 Timothy Dean Rockhold b: 02 July 1968
..... 4 Alisa Taylor b: 22 March 1952 in DES MOINES,POLK CO.,IOWA m: 02 March 1966
..... +Brian Taylor b: 11 October 1948
..... 3 Rex Marine Taylor m: 06 July 1969 in Boston at Freedom
..... 4 George Fletcher McCarty b: 11 March 1939 in Wayne Co.,Iowa d: 04 February 1989 in
..... +Harold Moyle Willis b: 07 December 1939 in Wayne Co.,Iowa
..... 5 Floyd Moyle McCarty b: 16 February 1921 in Centerville,Appanoose Co.,Iowa m: 12 February 1948
..... +Nellie Mae Gibson b: 10 November 1922 in Centerville,Appanoose Co.,Michigan m: 10 November 1948
..... 6 Patricia Jo McCarty b: 16 October 1952 in Kingsville,Bucks Co.,Ohio
..... 6 Barbara Ann McCarty b: 11 December 1953 in Milton, Bucks Island Co., Illinois
..... +Jerry Wayne Jones m: 15 November 1972 in Milton, Bucks Island Co., Illinois
..... 7 Dedai Charlene Jones m: 21 May 1989 in Des Moines, Polk Co., Iowa
..... +Jerry Dodai m: 21 May 1989 in Des Moines,Polk Co.,Iowa
..... 6 Danita Mae Jones b: 23 June 1954 in Centerville,Appanoose Co.,Iowa m: 20 July 1972
..... 6 [21] Diane Gaye McCarty b: 20 December 1954 in Centerville, Appanoose Co., Iowa
..... +Edwin Leonard Cline m: 03 February 1972 in Centerville, Appanoose Co., Iowa
..... 7 Delana Gail Cline b: 24 December 1972 in Centerville, Appanoose Co., Iowa
..... 7 Natalie Jo Cline b: 04 October 1978 in West Bend, Washington Co., Wisconsin
..... 7 Emmal Vale Cline b: 24 September 1982 in Dearborn, Scott Co., Iowa
..... +2nd Husband of [21] Diane Gaye McCarty:
..... 7 Brian Allan Adair b: 26 April 1983 in Leon,Decatur Co.,Iowa m: 24 August 1907 in 157 Bagel
..... +Richard Allan McCarty b: 29 June 1956 in Centerville,Appanoose Co.,Iowa m: 23 October 1977 in Mo
..... 6 Barbara Vale McCarty b: 01 November 1957 in Charlston,Lewis Co., Iowa m: 23 October 1977 in Mo
..... +Terry Lynn McMurry b: 15 October 1972 in Centerville, Appanoose Co., Iowa
..... 6 Lori Gaye McMurry b: 14 March 1963 in Centerville, Appanoose Co., Iowa
..... 6 Gibson Lee McMurry b: 23 April 1975 in Des Moines, Polk Co., Iowa
..... 5 Lincoln Chase McMurry b: 01 June 1942 in Kingsville,Wayne Co.,Iowa d: 24 August 1980 in Burlen at the Ever
..... 6 Coyle McCarty b: 30 March 1962 m: 12 November 1982 m: September 1983 in Burlen at the Evergreen C
..... +Mont E Moore m: 30 March 1962
..... 7 Virginia Moore
..... +Robert Elson d: in living at Atlanta,Ga , 1980.
..... 8 Robert Douglas Elson d: in living at Atlanta,Ga , 1980.
..... 8 Diane Elson
..... +? Altenbach
..... +2nd Wife of [52] Isaac Dorrow McCarty:
..... +Judy Bate b: 12 April 1939 in Anderson, Huntington Co., Indiana m: 10 October 1964 in Jamesport,Kansas

[Home Page | Top of Page | Previous Page | Next Page | Last Page | Index of Pages]

Home | Help | About Us | familytree.com | HistoryOnceMed.com | Site Index | Terms of Service | PRIVACY | ARMOR
© Copyright 1998-2001, The Generations Network

Harrell

44 83 members Harrell family

air service

ost in Italy

43, 79 Harrells

ıave removed those who are presumed to still be living.MHS]

1914.

e

Harrell Family Record.

A hand-written account of the Harrell Family
recorded by Vivian Venus Voss Harrell
*from 1914-195_*
and transcribed in 2002 by her great granddaughter,
Mary Harrell-Sesniak

illiam Harrell was of English descent. He came from With [sic] Co. Virginia in 1820, and settled in Shelby Co. Indiana, near Fairland.

:acher **Byron Harrell** son of William Harrell married **Sarah Hubble**, and lived in Shelby Co. Indiana. There were two boys and (three was erased) one l by this marriage. By the second marriage were three boys and five girls. names of children were **William, Judge Wick, Betsey Jane, Sid, Granville**

ote, Byron/Byrum's first marriage was to **Sarah "Sally" Oldham Pertle**; his second marriage was to **Sarah "Sally" Hubble or Hubbell**. Sidney Ann Granville were children of the first marriage. MHS]

Judge Wick Harrell son of Byron and _[blank, but s/b Sally Hubble] Harrell was born in Shelby Co., Ind. July 25, 1839. [Note, some records show y 25, 1840.]

He was first married to **Lodema Drake** of German descent,- Mch 25, 1858.

She was born Feb. 4" 1841, and died Sept 6" 1874. To this union were born the following children;

rah Elizabeth,
illiam H,
za
ınie P.
orge B.
ıdison H.
muel
ı T. and
ıarles.

s second marriage was to **Josephine Day**, Mch 25, 1875- She was born June 12, 1836 and died March 2" 1887.

e third marriage Oct 3" 1889 to Lettie May Jenkins who was born Feb. 17" 1865. To this marriage were two children, **Bernice H. and Raleigh Esta**.

Judge Wick Harrell died June 21st 1918 330 Pell? ??? Greenfield Ind. buried in Park cemetery Sunday June 23rd 1918 funeral at M.P. Church eenfield Ind.

May Harrell was married to _____ at Greenfield. Lettie May Harrell _____ died at Indianapolis on May 4th 1938 buried Greenfield.

Sarah Elizabeth Harrell 1st daughter of Judge Wick and _____ Harrell was born Nov 7" 1858 and married to **J. O Huffman** Feb 26" 1876. Following were their children **Lillie May, Walter, Mannie Ethel, and Bertha Jane**.

Judge Walter Huffman second child of James O. and Lizzie Huffman was born 1882 at Morristown, died Oct. 14, 1883.
Lillie May, born Dec. 24" 1876, and married **Geo. Rhodes** Feb 7" 1897.
Claude H. Rhodes a son was born Nov 11. 1898.

Manie Ethel was born April 30" 1883 married **Evan Lewis** Married **O.E. McKinney** March 1932 Columbus Ind.

Harrell Family Record.

A family-written account of the Harrell Family
recorded by Fordon Evans Foss Harrell
from 1914-195_
and transcribed in 2002 by her great-great-daughter,
Mary Harrell-Scottish

Jonathan Harrell, was of English descent. He came from Wish [sic] Co. Virginia in 1820, and settled in Shelby Co. Indiana, near Fairland.

Jonathan Byron Harrell son of William Harrell married **Sarah Hubbin**, and lived in Shelby Co. Indiana. There were two boys and three girls (one died) out of this marriage. By the second marriage were three boys and five girls, names of children were **William**, **Judge Wick**, **Harvey Jane**, **Sid**, **Cravaville**

Byron/Byron's first marriage was to **Sarah "Sally" Oldham Ferrie**; his second marriage was to **Sarah "Sally" Hubbin or Hubbell**. Sidney Ann Cravaville were children of the first marriage. [MHS]

Judge Wick Harrell son of Byron and [blank, but wife Sally Hubbin] Harrell was born in Shelby Co. Ind. July 25, 1839. [Note, some records show 1840.]
He was first married to **Ladema Drake** of German descent - Feb 23, 1858.
She was born Feb. 4th 1841, and died Sept 6th 1874. To this union were born the following children:
Elizabeth,
Ann R.,
Mary P.
Peter B.,
Simon H.
Ed
Jesse
Ann
Second marriage was to **Josephine Day**, Feb 23, 1875. She was born June 12, 1856 and died March 2, 1897

Third marriage Oct 3rd 1899 to Lizzie May Jenkins who was born Feb. 17th 1866. To this marriage were two children, **Bernice R.** and **Hardy Lee**.
Judge Wick Harrell died June 21st 1918 3:30 P.M. 77th Greenfield Ind. buried in Park cemetery Sunday June 23rd 1918 funeral at M.E. Church
Greenfield Ind.
May Harrell was married to _____ in Greenfield. Lizzie May Harrell _____ died at Indianapolis on May 4th 1928 buried Greenfield.

Sarah Elizabeth Harrell 1st daughter of Judge Wick and _____ Harrell was born Nov. 7th 1858 and married to **J. O Hallman** Feb 20th 1876.
Following were their children: **Lillie May**, **Walter**, **Minnie Ethel**, and **Bertie Jane**.

Judge Walter Hallman second child of James O. and Lizzie Hallman was born 1862 at Morristown, died Oct. 14, 1883.
Lillie May, born Dec. 24th 1876, and married **Geo. Rhodes** Feb 7th 1897.
Claude H. Rhodes a son was born Nov 11, 1898.

Minnie Ethel was born April 20th 1883 married **Evan Lewis**. Married **O.E. McKinney** March 1922 Columbus Ind.

Bertha Jane born Feb 21" 1887 married **William Riley McKown** Oct 18" 1912

aude H. Rhodes son of George and Lillie Rhoades married May 14, 1921 in Walsenburg, CO to **Juanita Hoop,** daughter of Franklin P Hoop and Fannie rden.
Born to Claude and Juanita Rhodes a son **George** at Shelbyville Ind.

rah Elizabeth Harrell Huffman died in Shelbyville Ind. Feb 20th 1928 of uraemic poisoning. Buried in Shelbyville Ind. Age 70 yrs old.

orge C. Rhodes died in Shelbyville Ind. January 25th 1931 fifty-five years old. [Note, another record states Jan. 1, 1931.)

D. Huffman died Mch , 1936 in Shelbyville Ind.

William H. Harrell eldest son of Judge Wick and Lodema Harrell was born Feb 5, 1859 died April 26, 1889. He was married to **Laura Bishop** ırch 20" 1883. who died Feb. 7. 1891. To this union was born **Grace D** March 27" 18__
Grace D. Harrell was married to Jabe Sutphin Jan 8" 1907.

le Harrell died January 21st 1946 at Jeffersonville Hospital 85 years 8 months.

m. Baker died at Memphis Ind. 19__

Eliza Harrell third child of Judge Wick and Lodema Harrell was born May 24" 1861. and married **J. William Baker** Aug, 8" 1878.
One son **Herbert L** was born March 21" 1881, and married to **Ethel Cook,** Dec. 28th 1904 Shelby Co., Ind.
To Herbert L. and Ethel Baker was born a son **Morrison H.** Oct. 9th 1906 3 30 PM at Lebanon Boone Co., Ind.
Morrison H. Baker was married at Lebanon Ind. to **Ruth Marie Hollar** of West Lafayette Ind. Sunday July 18" 1926.

. Herbert L. Baker died at Lebanon Ind. Dec. 21st 1928 of Influenza and Heart trouble. buried at Shelbyville Ind.

rs. Ethel Baker died in Los Angeles Calif. Sept. 12" 1929 of heart trouble. buried at Shelbyville Ind. Sept. 19" 1929.

ınie P. Harrell was the fourth child of J. W. and Lodema Harrell. She was born in Shelby Co. Ind March 23" 1863 and married **John D. Ellison** in lianapolis Nov 12" 1895.

hn D. Ellison was born in Laurence [sic] Co. Ind June 24" 1864.

ınie P. Harrell died at Madison Ind. of Pneumonia, buried at Lawrence Co. near Heltonsville (prob. Heltonville?) January 26th 1927. Age 64 yrs old.

George B. son of J. W. and Lodema Harrell was born Sep 16' 1864 and first married to **Mary C. Summing** Nov. 22 1885. She was born Mch 14" 58, and died July 17' 1892. One child. **Jennie Mable** was born Mch 17, 1888 and married to **Cyrus Wicker** Dec. 27, 1904.
Harold C. Wicker son of Cyrus and Mabel Wicker died Sep 22 1905.
Geo. B. Harrell's second marriage was to **Barbara A Lewis** Sept. 12 1894 she was born in Jasper Co. Ill. Feb. 8" 1865.
Lloyd Harrell and Opal Carter married Saturday April 20th 1929 at Shelbyville Ind.
George B. Harrell died October 14th 1937? at Shelbyville Ind. buried at Brandywine Cemetery Shelby Co. Age 73

ınie Mabel Whicker died Oct. 19th 1946 heart trouble.

Madison H. Harrell son of J.W. and Lodema Harrell was born Dec. 27, 1866 and married **Margaret T. Huffman** Feb. 15" 1887.
Margaret T. Harrell was born Jan 11" 1867 and died Jan 22" 1897
To this marriage were two children. **Augusta Myrl** born Nov 12. 1887 and **Ora Lee** born Nov. 18" 1891 in Shelby Co. Ind.

Margaret died Jan 22, 1897 and **Madison H. Harrell** was married to **Lena Kastlehun** on Jun 12 1900. This marriage ended in divorce. [This ·agraph added by Mary, as it was not in Vivian's Harrell Family Record.]

Madison H. Harrell was married to **Margaret Presser** May 17" 1906 Margaret P. Harrell was born July 28" 1869.

. Madison H. Harrell died Oct 12" Saturday 1 10 PM 1918 Noblesville Ind. buried Monday Oct 14th 1914 Crownland Cemetery Noblesville Ind. ;ed [51] yrs old.

ıgusta Myrl married to **Jesse Dulin** at Gainesville Ky. June 9th 1917.

ıry Margaret Dulin born March 1st 1918 4:30 PM N. 10th at Noblesville Ind. Friday. Died Saturday March 16th 1 30 PM 1918 : 16 days.

e Madison Dulin died April 26th 1938 at Maurania Ind. age 17 yrs. 8 months 26 days.

a Lee Harrell married **Mary Pauline White** Wednesday Oct 29 1919 Noblesville Ind.

ıs Dulin died July 10th 1946 at Monrovia, Ind.

Samuel Harrell son of J.W. Lodema Harrell was born April 17" 1869. near Fairland Shelby Co. Ind.
Vivian Venus Voss was born ½ mile south of Noblesville Feb 14, 1870 and was married to **Samuel Harrell** at the Presbyterian church in blesville March 28" 1894.

ade B. Rhodes, son of George and Lillie Rhodes married May 14, 1921 in Walesburg, CO to **Juanita Hoop**, daughter of Claudin P. Hoop and Frances
ahn.

Born to Claude and Juanita Rhodes a son: **George**, at Shelbyville Ind.

ah Elizabeth Harrell Huffman died in Shelbyville Ind. Feb 20th 1928 of uremic poisoning. Buried in Shelbyville Ind. Age 70 yrs old.

orge C. Rhodes died in Shelbyville Ind. January 25th 1931 fifty-five years old. (Note, another record states Jan. 1, 1931.)

. Huffman died Mch. , 1930 in Shelbyville Ind.

William H. Harrell, eldest son of Judge Wm. and Lodema Harrell was born Feb 5, 1859 died April 24, 1889. He was married to **Laura Nelson**
rch 20th 1883, who died Feb. 7, 1891. To this union was born: **Grace D.** March 27th 18__
Grace D. Harrell was married to John Speidel, Jan 8th 1907.

e Harrell died January 21st 1944 at Jeffersonville Hospital 83 years 8 months.

n. Baker died at Memphis Ind. 19__

Eliza Harrell third child of Judge Wm. and Lodema Harrell was born May 24th 1861, and married **J. William Baker** Aug. 8th 1878.
One son **Herbert L.** was born March 21st 1881, and married to **Ethel Cook** Dec. 28th 1904 Shelby Co., Ind.
To Herbert L. and Ethel Baker was born a son **Morrison H.** Oct. 9th 1906 at 3 30 PM at Jefferson Boone Co., Ind.
Morrison H. Baker was married at Lebanon Ind. to **Ruth Marie Heller** of West Lafayette Ind. Sunday July 18th 1926.

elbert L. Baker died at Lebanon Ind. Dec. 21st 1928 of influenza and liver trouble. Buried at Shelbyville Ind.

s. Ethel Baker died in Los Angeles Calif. Sept. 17th 1929 of heart trouble. Buried at Shelbyville Ind. Sept. 19th 1929.

nie P. Harrell was the fourth child of J. W. and Lodema Harrell. She was born in Shelby Co. Ind March 27th 1863 and married **Jesse D. Elliott** in
Indianapolis Nov 12th 1895.

n G. Elliott was born in Lawrence [sic] Co. Ind June 24th 1864.

nie P. Harrell died at Madison Ind. of Pneumonia, buried at Lawrence Co. near Heltonville (prob. Heltonville?) January 26th 1927. Age 64 yrs old.

George B. son of J. W. and Lodema Harrell was born Sep 16th 1864 and first married to **Mary C. Sunnafrey** Nov. 22 1885. She was born Mch 14th
8, and died July 17th 1892. One child, **Jennie Marie** was born Mch 17, 1888 and married to **Cyrus Walker** Dec. 22, 1908.
Harold C. Walker son of Cyrus and Marie Walker died Sep 22 1905.
Geo. B. Harrell's second marriage was to **Barbara A Lewis** Sept. 12 1894 she was born in Jasper Co. Ill. Feb. 17th 1865.
Lloyd Harrell and Opal Carter married Saturday April 20th 1929 at Shelbyville Ind.
George B. Harrell died October 14th 1927 at Shelbyville Ind. buried at Hanly-wise Cemetery Shelby Co. Age 72

nie Mabel Whisler died Oct. 19th 1946 been trouble.

Madison H. Harrell son of J. W. and Lodema Harrell was born Dec. 27, 1869 and married **Margaret T. Hufflam** Feb. 17th 1887
Margaret T. Harrell was born Jan 14th 1867 and died Jan 22th 1897
To this marriage were two children. **Augusta Myrl** born Nov 12, 1887 and **Ora Lee** born Nov. 18th 1891 in Shelby Co. Ind.

Margaret died Jan 22, 1897 and **Madison H. Harrell** was married to **Lena Kersteden** on Jan 12 1900. This marriage ended in divorce. [This
paragraph added by Mary, as it was not in Vivian's Harrell Family Record.]

Madison H. Harrell was married to **Margaret Prosser** May 17th 1906 Margaret P. Harrell was born July 28th 1869.

Madison H. Harrell died Oct 12th Saturday 1:10 PM 1919 Noblesville Ind. buried Monday Oct 14th 1919 Crownland Cemetery Noblesville Ind.
[illegible] yrs old

gusta Myrl married to **Jesse Dutlin** at Centerville Ky. June 9th 1917.

ry Margaret Dutlin born March 1st 1919 4:30 PM N. 10th at Noblesville Ind. Died Saturday March 16th 1:30 PM 1919
16 days.

Madison Dutlin died April 26th 1935 at Mansonia Ind. age 17 yrs 8 months 26 days.

n Lee Harrell married **Mary Pauline White** Wednesday Oct 29 1919 Noblesville Ind.

s Dutlin died July 10th 1946 in Monrovia, Ind.

Samuel Harrell son of J. W. Lodema Harrell was born April 17th 1869, was finished Shelby Co. Ind.
Vivian Verna Voss was born 6 mile south of Noblesville Feb 14, 1870 and was married to **Samuel Harrell** at the Presbyterian church in
Noblesville March 28th 1894.

Their children are **Hahnemann Voss** born at 9 A.M. Sunday, April 21" 1895 at 96 N. 10th st. Noblesville, Ind.
Samuel Runnels born Thanksgiving Day Nov 25" 1897 at 96 N 10th St. Noblesville Ind.
Maurice Ticer, born at 5 P.M. Thursday, May 16" 1901 at the Corner of 10" + Harrison Sts. Noblesville, Ind.
Dr. Samuel Harrell died Sept. 8th 1931 at 10:35 at 399 N 10" St Noblesville Ind. Tuesday buried at Crownland Cemetery Noblesville Ind. Age 62 .. 4 mo. 22 days.

Continued P.

Dr. Voss Harrell married **Florence Marjorie Lassaline** in the First Presbyterian Church by Dr. Vance I Detroit Mich. June 2nd at 11 a.m. 1923.

muel Runnels Harrell was married to **Mary Robertson Evans** in the Tabernacle Presbyterian Church in Indianapolis by Dr. Ambrose Dimble October :h at 8:30 P.M. 1925.

Ira T. Harrell was born in Shelby Co. May 27" 1871 married to **Nellie Osborn** born July 30 1869
ildren
Ray, Glenn, Alice and Minnie.

Ray Harrell born Feb 22" 1894 married to **Mary sminger** [s/b **Ensminger**] July 3" 1916 at Jeffersonville Ind.

Glen O. Harrell born Feb. 25" 1896 married to **Bessie Harding** June 1916 at Franklin.

Alice Harrell born June 1" 1897 married in Fairland Ind. Nov. 29" 1916 to Delbert Dawson at Muncie Ind.

Francis Harrell born July 24" 1899 and died Nov. 13" 1910 at Fairland Ind.

ıarles son of J. W. Harrell was born in Shelby Co. Sept 6th 1873 married Nettie Tucker Feb. 26" 1896.

ıen Lodema daughter of Chas and Nettie Harrell born April 17" 1904 in St. Louis Mo.

len Lodema Harrell was married to **Arthur Joseph Michel** ni [sic] _____ Illinois by a Presbyterian minister Dec. 6th 1924 announced their marriage c. 6th 1927 at St. Louis Mo.

. Charles Harrell died 7 P.M. in St. Louis No. October 1st 1934 Burial in St. Louis. Age 61 yrs. old.

Arthur Michael, Helen's husband died Jan 25? 19?? in St. Louis Mo.

. Voss Harrell and Roberta Merkel were married in Detroit Mich. Saturday March third 1934.

ıurice Ticer Harrell and Rosalind Virginia Hammond of Indianapolis were married in Omaha Neb. July 145h 1934 at 11 am ni [sic] 1st Presbyterian urch
Rosalind Virginia Hammond was born in Indianapolis Dec. 3, 1905.

dded - Rosalind Virginia Hammond died in 2002 in California, buried Crownland Cem., Noblesville, IN]

Bernice H. Harrell daughter of Judge Wick and May Harrell, was born July 23 1890 in Shelby Co. Ind. and married Ellis H. Beeson Sept. 14" 1910 Greenfield Indiana.

rn to Bernice and Ellis H. Beeson a son 1921 at Greenfield.
bert Beeson son of Bernice H. and Ellis H. Beeson was killed by an Automobile Sept. 14th Monday at Greenfield Ind.

Raleigh Esta son of J. W. and May Harrell was born July 19" 1892 in Shelby Co., Ind.
He was married in Hancock Co. Ind. Oct 25" 1911 to **Ethel Mae Keller**
Ethel Mae Harrell died June 21" 1912 in Hancock Co., Ind.

was married in Hancock Co. Jality? Ind. November 1st 1916 to **Isabel Grandison**

lie Rhoades was married [space left for date not filled in] to **W. R. Townsound** [Townsend] of Marian Ind 3019 Branson St. W. R. Townsend died 47

moved service records of persons living - MHS]

:ut. **Maurice T. Harrell** H?.S.N.R.?
44 in South West Pacific Naval Air Base

en Harrell died at Newcastle Dec. 30" 1944

ı **T. Harrell** died at Kokomo Ind April 7th 1950 funeral at Muncie Ind. Monday April 10th 1950 age 78 yrs old.

y Harrell died at Kokomo Ind. April 7th 1954 60 yrs old.

Samuel Runnels born Thanksgiving Day Nov 25" 1897 at 96 N 10th St. Noblesville Ind.

Maurice Ticer, born at 5 P.M. Thursday, May 16" 1901 at the Corner of 10" + Harrison Sts. Noblesville, Ind.

Dr. Samuel Harrell died Sept. 8th 1931 at 10:35 at 399 N 10" St Noblesville Ind. Tuesday buried at Crownland Cemetery Noblesville Ind. Age 62 mo. 22 days.

Continued P.

Dr. Voss Harrell married **Florence Marjorie Lassaline** in the First Presbyterian Church by Dr. Vance I Detroit Mich. June 2nd at 11 a.m. 1923.

uel Runnels Harrell was married to **Mary Robertson Evans** in the Tabernacle Presbyterian Church in Indianapolis by Dr. Ambrose Dimble October at 8:30 P.M. 1925.

Ira T. Harrell was born in Shelby Co. May 27" 1871 married to **Nellie Osborn** born July 30 1869 dren

Ray, Glenn, Alice and Minnie.

Ray Harrell born Feb 22" 1894 married to **Mary sminger** [s/b **Ensminger**] July 3" 1916 at Jeffersonville Ind.

Glen O. Harrell born Feb. 25" 1896 married to **Bessie Harding** June 1916 at Franklin.

Alice Harrell born June 1" 1897 married in Fairland Ind. Nov. 29" 1916 to Delbert Dawson at Muncie Ind.

Francis Harrell born July 24" 1899 and died Nov. 13" 1910 at Fairland Ind.

rles son of J. W. Harrell was born in Shelby Co. Sept 6th 1873 married Nettie Tucker Feb. 26" 1896

n Lodema daughter of Chas and Nettie Harrell born April 17" 1904 in St. Louis Mo.

n Lodema Harrell was married to **Arthur Joseph Michel** ni [sic] _____ Illinois by a Presbyterian minister Dec. 6th 1924 announced their marriage 6th 1927 at St. Louis Mo.

Charles Harrell died 7 P.M. in St. Louis No. October 1st 1934 Burial in St. Louis. Age 61 yrs. old.

Arthur Michael, Helen's husband died Jan 25" 1977 in St. Louis Mo.

Voss Harrell and Roberta Merkel were married in Detroit Mich. Saturday March third 1934.

rice Ticer Harrell and Rosalind Virginia Hammond of Indianapolis were married in Omaha Neb. July 14th 1934 at 11 am ni [sic] 1st Presbyterian rch

Rosalind Virginia Hammond was born in Indianapolis Dec. 3, 1905.

led - Rosalind Virginia Hammond died in 2002 in California, buried Crownland Cem., Noblesville, IN]

Bernice H. Harrell daughter of Judge Wick and May Harrell, was born July 23 1890 in Shelby Co. Ind. and married Ellis H. Beeson Sept. 14" 1910 reenfield Indiana.

to Bernice and Ellis H. Beeson a son 1921 at Greenfield.

rt Beeson son of Bernice H. and Ellis H. Beeson was killed by an Automobile Sept. 14th Monday at Greenfield Ind.

Raleigh Esta son of J. W. and May Harrell was born July 19" 1892 in Shelby Co., Ind.
He was married in Hancock Co. Ind. Oct 25" 1911 to **Ethel Mae Keller**
Ethel Mae Harrell died June 21" 1912 in Hancock Co., Ind.

as married in Hancock Co. Jality? Ind. November 1st 1916 to **Isabel Grandson**

Rheades was married [space left for date not filled in] to **W. R. Townsound** [Townsend] of Marian Ind 3019 Branson St. W. R. Townsend died

oved service records of persons living - MHS]

Maurice T. Harrell H?.S.N.R.?
in South West Pacific Naval Air Base

Harrell died at Newcastle Dec. 30" 1944

T. Harrell died at Kokomo Ind April 7th 1950 funeral at Muncie Ind. Monday April 10th 1950 age 78 yrs old.

Harrell died at Kokomo Ind. April 7th 1954 60 yrs old.

llie Harrell died November 18th 1949 Kokomo Ind.

ill Baker died at Memphis Ind. April 2nd? 1944 buried at Sellersburg Ind. April 10th 1944.

ıuary 19-8? **Jabe Sutphin** died suddenly at their home on the farm in Boone Co.

ırgret Presser Harrell widow of **Madison Harrell** died June 4 1956 Riverview Hospital in Noblesville Ind. Age 86 yrs. old buried in Crownland metry [sic] Noblesville Ind.

~~~~~~~

* NOTES ON JW or JUDGE WICK HARRELL ***

dex To Marriage Record Shelby Country 1856-1920 Inclusive Volume II
tters H-O Inclusive, P. 13,, showing the book & page numbers of the records)
rrell Judge W Lodema Drake -- -- - Mar 25 1858 7 206
rrell Judge W Josephine E J Day -- -- - Mar 25 1875 10 356
rrell Judge W Lottie May Jenkins -- -- - Oct 3 1889 13 480

*** NOTES ON MADISON H HARRELL,
GRANDSON OF BYRUM HARRELL,
SOMETIMES KNOWN AS BYRUM BENJAMIN HARRELL ***

ɔmmemorative Biographic Record of Madison H. Harrell, M.D., p. 911)

The Harrells are of English origin and are one of the Old Colonial families of Virginia. Rev. **Benjamin Harrell**, the grandfather of Dr. Madison, was :n in that State, and remained there until after his marriage, but about 1816 he joined the pioneers who were beginning to settle Indiana, and made his ne in that section which he afterward helped to organize into Shelby county. He settled on a tract of forest land, where he ... up a fine farm of 200 acres, 1 put up building which were remarkably good ones for that day. He was a minister in what was known as the New Light Church and in the early days nt through the region round his home preaching in many places. His wife bore him the following children: **William H; Granville I; Henderson lney**; a son, who died young, and **Judge Wick**. Rev. Benjamin Harrell lived to be seventy-six years old, passing away on his farm. He was a man of :at force of character and a well known pioneer.

Judge Wick Harrell was born in Shelby County, July 25, 1840, and attended the public schools of that place. He chose farming as his occupation and s very successful in it, farming on the old homestead and caring for his parents in their old age. He still owns the old place, which is one of the finest ms in the State, and has added thereto 160 acres adjoining. He also owns considerable valuable residence property and real estate in Greenfield, Hancock ınty. He is now living in Greenfield, retired from active business interests, and is quite prominent in politics. He is a strong Democrat, but very lependent in his views. In Shelby County, he served as county commissioner for six years, and is now a member of the board of education of Greenfield, ere he does everything in his power to promote the cause of good schools. While in his early life Mr. Harrell was a member of the New Light Church, for ne years past he has been connected with the Methodist Episcopal Church, and therein continues his life-long activity in church work. He is not only a eral supporter in a financial way, but is a licensed exhorter, class leader and trustee.

Mr. Harrell has been married three times. His first wife, **Miss Loudema Drake**, was born in Virginia, a member of the old families of that State. To s union were born: **William H., George B., Madison H., William T, Charles, Elizabeth, Lide and Jennie**. [Note: This reference has two children: issing **Ira** and **Samuel**.] Mrs. Harrell died at the age of thirty-seven, and Mr. Harrell married (second) **Miss Josephine Day**, who lived but two years. His rd wife was **Miss Mary Jenkins**, and they have a daughter and a son, **Vernice** and **Esta**.

*** NOTES ON DR. SAMUEL HARRELL,
son of JUDGE WICK HARRELL AKA JW HARRELL ***

ıituary of Samuel Harrell, *NOBLESVILLE DAILY LEDGER*, Wednesday, September 9, 1931, p. 1:

Briefly abstracted, Dr. **Samuel Harrell** died at his home September 8, 1931. He was a physician and surgeon. Burial will take place in Crownland metery. Dr. Harrell was born near Shelbyville, Indiana April 17, 1869. He graduated from the University of Michigan Medical School in June 1893. One ınth later, he opened his practice in Noblesville. In 1909, he built his private hospital with his brother, Dr. **Madison H. Harrell**. It was known as the rrell Hospital and Sanatorium. In 1915, the hospital was purchased by Hamilton County, was known as the Hamilton County Hospital, (and now known Riverview Hospital).

He married **Vivian Voss** March 28, 1894 and had three sons: Dr. **Voss Harrell** of Detroit, Mich., **Samuel Runnels Harrell** of Indianapolis, and **ıurice T. Harrell** of Detroit, Mich. They all survive. Also surviving are the following brothers and sisters: Dr. **Chas. Harrell** of St. Louis, **G. B. ırrell** of Shelbyville, Indiana, **I. T. Harrell** of New Castle, Indiana and **Mrs. Ellis Beeson** of Greenfield, Indiana.
ıe notice goes on to list his achievements and the pallbearers. Towards the end, it says that he was the seventh son of the seventh son. "thou shalt heal the k" and that's what he did!]

neral Notice of Dr. Harrell, *NOBLESVILLE DAILY LEDGER*, Friday, September 11, 1931, p. 1, as described by Nancy A. Massey, Indiana Room :endant, Noblesville Southeastern Public Library:

Briefly abstracted, services were held at the First Presbyterian Church and were simple but impressive. Every detail the deceased had suggested was rried out. The notice goes on to describe the services, those in charge of tributes, pall bearers, and those that traveled a distance to attend. It also lists by ne these additional survivors: **Marion Jean Harrell**, daughter of Dr. **Voss Harrell**, **Evans Malott Harrell**, **Mary Eleanor Harrell**, and **Samuel ılott Harrell**, children of **Runnels Harrell**.

We have a file on the HARRELL family which mostly contains information and research done on Madison Harrell. I will be adding copies of the ɔve research to this file. There is also an article about the Harrell Hospital and a brief history of the Harrell family in the vertical files that Riverview ·spital put together. I have not yet had time to check the county histories, vital records, and cemetery listings to verify the above information presented in
~~~~~~~

[illegible] Baker died at Morphis Inn, April 2nd? 1944 buried at Shelbyville Ind. April 6th 1944.

[illegible]ary 19-87 **Jake Smyhis** died suddenly at their home on the farm in Hanna Co.

[illegible]ger Prosser Harrell widow of **Madison Harrell** died June 4 1956 Riverview Hospital in Noblesville Ind. Age 88 yrs. old buried in Crownland [illegible]ary [sic] Noblesville Ind.

NOTES ON JW or JUDGE WICK HARRELL *

[illegible]s To Marriage Record Shelby County 1856-1920 Inclusive Volume II
[illegible]s H-O Inclusive, P. 13, showing the book & page numbers of the records)
[illegible]ell Judge W Lodwick Davis — — Mar 24 1859 7 236
[illegible]ell Judge W Josephus [illegible] Day — — Mar 25 1875 10 156
[illegible]ell Judge W Lotte May Jenkins — — Oct 7 1889 11 489

*** NOTES ON MADISON H HARRELL,
GRANDSON OF BYRUM HARRELL,
SOMETIMES KNOWN AS BYRUM BENJAMIN HARRELL ***

[illegible]

[illegible]nscriptive Biographic Record of Madison H. Harrell, M.D., p. 911)

The Harrells are of English origin and are one of the Old Colonial families of Virginia. Rev. **Benjamin Harrell**, the grandfather of Dr. Madison, was [illegible] in that State, and remained there until after his marriage, but about 1819 he joined the pioneers who were beginning to settle Indiana, and made his [illegible] in that section which is afterward helped to organize into Shelby county. He settled on a tract of forest land, where he ... up a fine farm of 200 acres, [illegible]ot up building which were remarkably good ones for that day. He was a minister in what was known as the New Light Church and in the early days [illegible] through the region round his home preaching in many places. He wife bore him the following children: **William H.; Cressville H.; Hendersoo**[illegible]ev.; a son, who died young, and **Judge Wick**. Rev. Benjamin Harrell lived to be seventy-six years old, passing away on his farm. He was a man of [illegible]force of character and a well known pioneer.

Judge Wick Harrell was born in Shelby County, July 24, 1840, and attended the public schools of that place. He chose farming as his occupation and [illegible]ery successful in it, farming on the old homestead and caring for his parents in their old age. He still owns the old place, which is one of the finest [illegible] in the State, and has added thereto 160 acres adjoining. He also owns considerable valuable residence property and real estate in Greenfield, Hancock [illegible]y. He is now living in Cressville, retired from active business interests, and is quite prominent in politics. He is a strong Democrat, but very [illegible]ndent in his views. In Shelby County, he served as county commissioner for six years, and is now a member of the board of education of Greenfield, [illegible] he does everything in his power to promote the cause of good schools. While in his early life Mr. Harrell was a member of the New Light Church, for [illegible] years past he has been connected with the Methodist Episcopal Church, and therein continues his life-long activity in church work. He is not only a [illegible]al supporter in a financial way, but is a licensed exhorter, class leader and trustee.

Mr. Harrell has been married three times. His first wife, **Miss Isadorem Drake**, was born in Virginia, a member of the old families of that State. To [illegible]ion were born: **William H., George R., Madison H., William T., Charles, Elizabeth, Lide and Jennie.** [Note: This reference has two children [illegible]ing **Ira** and **Samuel**.] Mrs. Harrell died at the age of thirty-seven, and Mr. Harrell married (second) **Miss Josephine Day**, who lived but two years. His [illegible]wife was **Miss Mary Jenkins**, and they have a daughter and a son, **Verdee** and **Esta**.

*** NOTES ON DR. SAMUEL HARRELL,
son of JUDGE WICK HARRELL, AKA JW HARRELL ***

[illegible]ary of Samuel Harrell, MORALZVILLE, OMLY LEDGER, Wednesday, September 9, 1931, p. 1:
[illegible] Briefly abstracted, Dr. **Samuel Harrell** died at his home September 8, 1931. He was a pioneer and surgeon. Burial will take place in Crownland [illegible]ery. Dr. Harrell was born near Shelbyville, Indiana April 17, 1860. He graduated from the University of Michigan Medical School in June 1891. Once [illegible] later, he opened his practice in Noblesville. In 1899, he built his private hospital with his brother, Dr. **Madison H. Harrell**. It was known as the [illegible]all Hospital and Sanatorium. In 1915, the hospital was purchased by Hamilton County, was known as the Hamilton County Hospital (and now known [illegible] Riverview Hospital).

He married **Vivian Vess** March 28, 1894 and had three sons: Dr. **Vess Harrell** of Detroit, Mich., **Samuel Francis Harrell** of Indianapolis, and [illegible]ice **T. Harrell** of Detroit, Mich. They all survive. Also surviving are the following brothers and sisters: Dr. **Chas. Harrell** of St. Louis, C. H. [illegible]rell of Shelbyville, Indiana, **I. T. Harrell** of New Castle, Indiana and Mrs. **Ella Breeze** of Greenfield, Indiana.

[illegible]notice goes on to list his achievements and his politicsness. Towards the end, it says that he was the seventh son of the seventh son. "thou shalt heal the [illegible] and that's what he did!]

[illegible]al Notice of Dr. Harrell, MORALZVILLE LEDGER, Friday, September 11, 1931, p. 1, as described by Nancy A. Massey, Indiana Room, [illegible]ana, Noblesville Southeastern Public Library:

Briefly abstracted, services were held at the First Presbyterian Church and were simple but impressive. Every detail the deceased had suggested was [illegible]al out. The organ pose on to describe the services, those in charge of ushers, pall bearers, and those that ran also a distance to attend. It also lists by [illegible] these additional survivors: **Marion Jess Harrell** daughter of Dr. **Vess Harrell**, **Evans Malott Harrell**, **Mary Eleanor Harrell**, and **Seaton** [illegible]**n Harrell**, children of **Ramsis Harrell**.

We have a file on the HARRELL family which mostly contains information and research done on Madison Harrell. I will be adding copies of the [illegible] research to this file. There is also an article about the Harrell Hospital and a brief history of the Harrell family in the vertical files the Riverview [illegible]al put together. I have not yet had time to check the county histories, vital records, and cemetery listings to verify the above information presented in

above articles. I can do this for you, but it may take some time as I have been swamped with research requests. Land records are maintained by the unty Recorder's office in the old Courthouse. You would need to contact them for property records on this family. The Harrell house is registered as an toric landmark. There are bits and pieces about this house in the vertical files. If I may be of further assistance, please let me know.

(Harrell Family Notes)

Dr. **Samuel Harrell** was the 7th son of a 7th son and he was known to quote: "The Bible says "Thou shalt heal the sick". He and his brothers, **ıdison** and **Charles**, left the family farm and put themselves through medical school. Samuel received his MD from the University of Michigan and later dertook post graduate studies in Surgery, Gynecology and Internal Medicine Ailgememe at the Krankan Haus Vienna Hospital in Austria. After graduate ıool, he and his brother Madison, settled in Noblesville, Indiana, where they built the first hospital in Hamilton County in 1907-1908 (opened, May 1908). ıown as the Harrell Hospital And Sanatorium, Dr. Samuel Harrell and his brother employed a staff of five nurses, and it was unusual in that it served as a ses' training school. Located at 148 N. 9th Street, Noblesville, Indiana, it was considered very modern for it's time (both in procedures and equipment). . Harrell was credited with performing one of the first blood transfusions in Indiana and possibly one of the first appendectomies.

This facility was later sold to Hamilton County Jan 1, 1914 for $30,000 and administration was assumed by **Mrs. Ida Goodlauder Webb**, a registered se. She continued the nurse-training program and maintained two wards for county indigents. The hospital became known as the Riverview Hospital. ıeir interest in helping orphans began in the early 1900s when there was no facility for orphans in Hamilton County. Dr. Harrell soon became active in ding homes for orphans, his wife, serving as secretary of the Hamilton County Board of Children's Guardians.

He was active in many county organizations, was a charter member of the Order of Eagles No. 450 (founded Aug 6 1903), the Order of Elks No. 576 rg. May 29, 1900) and the Modern Woodsmen of America No. 3836, (org. Aug. 28, 1896). He was a 32nd degree Scottish Rite Mason and he was active the Hamilton County Medical Society which held meetings in 1915 in the sun parlor of the hospital they built.

In 1898, the 7,200 sq. foot, 12-room, Harrell house (now on the Historic Register) was erected. It is a Queen Anne Victorian style house, with a multi- ›led roof with cast iron cresting, polygonal tower capped by a cast-iron finial, wide, extended eaves with thick brackets, corbeled chimneys with crowning s, stained glass windows on all three floors and a wrap-around classic revival raised porch along the east and north sides. The port and portico are ›ported by Tuscan columns. The interior was created with molded plaster ceilings of anaglyph floral designs, ornately-carved, dark-stained oak woodwork d decorative tile work around five fireplaces. It is registered as an historic landmark. The architect is not known, but Mrs. William Voss (**Mary Alice esse Voss**), Dr. Harrell's mother-in-law, assisted in the design. A study of the home describes it thus: "The home is a fine example of well maintained hitecture. In its early years, it served as one of the town's first medical facilities. For years... a recognizable orientation point for the community." At one ıe, the house had alterations: side of porch enclosed 1931; aluminum siding (mid 1970's); rear entry enclosed and created small prep. room (1981-82), ıs all utilities.) The home passed to **Maurice and Rosalind Harrell** in 1970. Unconfirmed research indicates that President Theodore Roosevelt stayed in home in 1902, about the time that Dr. Harrell was known for also entertaining governors and other politicians.

Dr. Harrell owned the first automobile in Noblesville (an Oldsmobile).

*****NOTES ON VIVIAN VENUS VOSS HARRELL*****

vian Venus Voss Harrell was the wife of Dr. Samuel Harrell, born in Shelby Co. to Lodema Ann Drake and Judge Wick "JW" Harrell

ITUARY OF VIVIAN V. HARRELL,

NOBLESVILLE LEDGER

]Noblesville, Hamilton County, Indiana]
Friday, June 5th, 1959
Page 8

Mrs. Vivian V. Harrell, 89, 399 N. 10th Street, daughter of a pioneer Noblesville family passed away this morning at Riverview Hospital where she d been a patient for 11 days.

The deceased was born Feb. 14, 1870, the daughter of **William A. and Mary Miesse Voss**. She attended schools here and was one of eight students graduate 71 years ago from Noblesville High School with the class of 1888. She taught piano for six years before she was married March 28, 1894 to Dr. nuel Harrell and they became the first couple to exchange wedding vows in the present Presbyterian Church. In 1900 the Harrells went to Europe when . Harrell studied in Vienna. Dr. Harrell's death occurred in 1931.

Mrs. Harrell's father [NOTE THIS SHOULD READ HUSBAND] erected the first hospital in Hamilton county in 1909 and sold it to the county in 17, making it one of the first county hospitals in the state.

Always holding a great interest during her lifetime in church, civic and club affairs, the deceased was an active Presbyterian since 1890, and was a mber of the Westminster Circle and Missionary Society of the church. She was a regent of the Daughters of the Revolution which later merged to become DAR and a member of the Pioneers Society of Indiana and the Merry-Go-Round Club.

For twelve years she served as president of the Children's Board of Guardians, forerunner to the present Welfare Board.

Mrs. Harrell is survived by three sons; **Maurice T. Harrell**, Noblesville; Dr. **Voss Harrell**, Dearborn, Mich.; **Samuel R. Harrell**, Indianapolis, six ndchildren and 10 great-grandchildren.

Funeral services will be held at the Coaltrin Funeral Home at 4 o'clock Sunday afternoon. Rev. William A. Huber, former pastor of St. Andrews urch in Indianapolis, will officiate. Friends may call at the funeral home after 1 p.m. Saturday. Interment will occur in Crownland Cemetery.

cepts and notes from an unidentified newspaper clipping Vivian Voss Harrell's "Harrell Family Record:"

FEB 23, 1796 – BIRTH OF WILLIAM W. WICK

There's many a man in Congress Hall.
Who's not unknown to fame.
There's many a good-looking one
With a very pretty name;
But among the crowd who gather there
There's only one we know
Whose initials are three W's
All standing in a row.

Dr. Samuel Harrell was the 7th son of a 7th son and he was known to quote: "The Bible says "Thou shalt heal the sick". He and his brothers, Wilson and Charles, left the family farm and put themselves through medical school. Samuel received his MD from the University of Michigan and later attended post graduate studies in Surgery, Gynecology and Internal Medicine Allgemeine at the Krankan Haus Vienna Hospital in Austria. After graduate school, he and his brother Madison, settled in Noblesville, Indiana, where they built the first hospital in Hamilton County in 1907-1908 (opened, May 1908). Known as the Harrell Hospital And Sanatorium, Dr. Samuel Harrell and his brother employed a staff of five nurses, and it was unusual in that it served as a nurse training school. Located at 148 N. 9th Street, Noblesville, Indiana, it was considered very modern for it's time (both in procedures and equipment). Harrell was credited with performing one of the first blood transfusions in Indiana and possibly one of the first appendectomies.

This facility was later sold to Hamilton County Jan 1, 1914 for $30,000 and administration was assumed by Mrs. Ida Goodlander Webb, a registered nurse. She continued the nurse-training program and maintained two wards for county indigents. The hospital became known as the Riverview Hospital. Their interest in helping orphans began in the early 1900s when there was no facility for orphans in Hamilton County. Dr. Harrell soon became active in helping homes for orphans, his wife, serving as secretary of the Hamilton County Board of Children's Guardians.

He was active in many county organizations, was a charter member of the Order of Eagles No. 450 (founded Aug 6 1903), the Order of Elks No. 576 (Aug. May 29, 1900) and the Modern Woodsmen of America No. 3836, (org. Aug. 28, 1896). He was a 32nd degree Scottish Rite Mason and he was active in the Hamilton County Medical Society which held meetings in 1915 in the sun parlor of the hospital they built.

In 1898, the 7,200 sq. foot, 12-room, Harrell house (now on the Historic Register) was erected. It is a Queen Anne Victorian style house, with a multi-gabled roof with cast iron cresting, polygonal tower capped by a cast-iron finial, wide, extended eaves with thick brackets, corbeled chimneys with crowning, stained glass windows on all three floors and a wrap-around classic revival raised porch along the east and north sides. The port and portico are supported by Tuscan columns. The interior was created with molded plaster ceilings of anaglyph floral designs, omately-carved, dark-stained oak woodwork and decorative tile work around five fireplaces. It is registered as an historic landmark. The architect is not known, but Mrs. William Voss (Mary Alice Vanderbilt Voss), Dr. Harrell's mother-in-law, assisted in the design. A study of the home describes it thus: "The home is a fine example of well maintained architecture. In its early years, it served as one of the town's first medical facilities. For years... a recognizable orientation point for the community." At one time the house had alterations: side of porch enclosed 1931; aluminum siding (mid 1970's); rear entry enclosed and created small prep. room (1981-82). Small utilities.) The home passed to Maurice and Rosalind Harrell in 1970. Unconfirmed research indicates that President Theodore Roosevelt stayed in the home in 1902, about the time that Dr. Harrell was known for also entertaining governors and other politicians.

Dr. Harrell owned the first automobile in Noblesville (an Oldsmobile).

NOTES ON VIVIAN VENUS VOSS HARRELL

Vivian Venus Voss Harrell was the wife of Dr. Samuel Harrell, born in Shelby Co. to Ledema Ann Drake and Judge Wick "IW" Harrell

TUARY OF VIVIAN V. HARRELL,

NOBLESVILLE LEDGER
[Noblesville, Hamilton County, Indiana]
Friday, June 5th, 1959
Page 8

Mrs. Vivian V. Harrell, 89, 399 N. 10th Street, daughter of a pioneer Noblesville family passed away this morning at Riverview Hospital where she been a patient for 11 days.

The deceased was born Feb. 14, 1870, the daughter of William A. and Mary Misses Voss. She attended schools here and was one of eight students graduate 71 years ago from Noblesville High School with the class of 1888. She taught piano for six years before she was married March 28, 1894 to Dr. Samuel Harrell and they became the first couple to exchange wedding vows in the present Presbyterian Church. In 1900 the Harrells went to Europe when Harrell studied in Vienna. Dr. Harrell's death occurred in 1931.

Mrs. Harrell's father [NOTE THIS SHOULD READ HUSBAND] erected the first hospital in Hamilton county in 1909 and sold it to the county in 1914, making it one of the first county hospitals in the state.

Always holding a great interest during her lifetime in church, civic and club affairs, the deceased was an active Presbyterian since 1890, and was a member of the Westminster Circle and Missionary Society of the church. She was a regent of the Daughters of the Revolution which later merged to become DAR and a member of the Pioneers Society of Indiana and the Merry-Go-Round Club.

For twelve years she served as president of the Children's Board of Guardians, forerunner to the present Welfare Board.

Mrs. Harrell is survived by three sons: Maurice T. Harrell, Noblesville; Dr. Voss Harrell, Dearborn, Mich.; Samuel R. Harrell, Indianapolis, six grandchildren and 10 great-grandchildren.

Funeral services will be held at the Contrin Funeral Home at 4 o'clock Sunday afternoon. Rev. William A. Huber, former pastor of St. Andrews Church in Indianapolis, will officiate. Friends may call at the funeral home after 1 p.m. Saturday. Interment will occur in Crownland Cemetery.

Scripts and notes from an undentified newspaper clipping Vivian Voss Harrell's "Harrell Family Record:"

FEB 23, 1796 – BIRTH OF WILLIAM W. WICK

There's many a man in Congress Hall.
Who's not unknown to fame.
There's many a good-looking one
With a very pretty name;
But among the crowd who gather there
There's only one we know
Whose initials are three W's
All standing in a row.

This was the first verse of a poem published in 1848 in a newspaper called the "Spirit of '76" describing **William Watson Wick**, a Democratic ıresentative and an early judge to Southern Indiana, including Shelby County.
Judge Wick was a reverend and also rode the circuit in Southern Indiana until he resigned "to avoid starvation" from the low wages. He was assigned to of the southern half of Indiana that was known as the "New Purchase."
His political career was accentuated by pithy speeches delivered in Congress that drew attention due to his literary style described as "a humor unstudied ı genuine, and a richness and originality of figure which illustrated his point better than any amount of shouting." Once he gave a speech on the Oregon estion and a Texas man, named Payne wrote to ask him to give an account of himself: In his reply, Judge Wick wrote:
'W. has committed much folly in his time-- the principle of which has been holding offices, writing rhymes, playing cards for money and paying other ɔple's debts-- all of which was abandoned about the time he became a Democrat. At this present writing (1848), W, is 52 years of age; fair, a little fat, led the best-looking man about town--but that was 10 years ago--not to be sneezed at now. He has acquired a good deal of miscellaneous knowledge, 'es fun, looks serious, rises early, works much, has a decided penchant for light diet, humor reading, business, the drama, music, a fine horse, and the ɔds. W. owes nothing, and were he to died today his estate would inventory $800 or $900. He saves nothing of his per diem and mileage."
In 1839 he was chosen a member of Congress as a Democrat and successor to **Col. Kinnard** who had died when his steamboat blew up en route to ıshington. In 1843 and 1847, Wick was nominated and elected to Congress, having been beaten in 1831 as an earlier candidate. In 1853 President Pierce ɔointed him postmaster in Indianapolis where he served for 4 years until he returned to his law practice. He was vocal in the issues concerning the Kansas-braska bill and campaign of 1860, as well as the defeat of Douglas when he was referred to as an "able stumper."
Judge Wick became the author of the first legal treatise in Indiana, "A Treatise on the Law Relating to the Power and Duties of Justices of the Peace and nstables and On Actions Cognizable in Justices Courts in the State of Indiana."
As interesting as his career was, Judge Wick is most known for presiding over the Pendleton Indiana trial of **Hudson**, an Indian murderer. Hudson ɔame the first white man to be executed for the brutal murder of a small group of Indians, and the case is still studied in law schools today. Around 1824, a ɔup of Seneca Indians consisting of two men (named **Ludlow** and **Mingo**), three women and four children were camped peacefully on the East side of Fall ɜek in Madison County Indiana. A group of white men asked the Indians to help them find their lost horses and they agreed. The Indians were shot and one y was beaten to death after he survived the shooting.
The murders caused great alarm among settlers who feared retaliation from the tribes, so a trial was promised. Judge Wick instructed the jury that the law ɜw no distinction 'as nation or color' and under the law the murder of an Indian was equal to that of a white man. The jury sentenced Hudson to murder in first degree and a punishment of death by hanging. He escaped, but was found and hung on the North side of the Falls.
[Judge Wick was the namesake of Judge William Wick Harrell, my great great grandfather.]

(FAMILY NOTES)

Dr. Samuel (April 17, 1867 or 1869 - September 08, 1931) and Vivian Venus Voss Harrell (February 14, 1870 - June 05, 1959) built a log cabin in ɔblesville, Indiana where their son, Samuel Runnels Harrell, was born on Thanksgiving Day November 25, 1897. They moved into the home which they re in the process of building, (now on the Historic Register) in 1898, shortly after he was born.
Dr. Samuel and Vivian Harrell, and his brother **Dr. Madison Harrell (December 27, 1866 Noblesville, - October 12, 1918) who married **Margaret eodosa Huffman** (January 11, 1867 - January 22, 1897) on February 15, 1887 in Shelby County, IN started the Harrell Hospital And Sanatorium, later ɔwn as the Riverview Hospital in Noblesville, which by some accounts, was the first hospital in Indiana. The house they built in 1897-8*** in Noblesville, , is known as the "Harrell House" and is on the historic register.
Dr. Samuel Harrell was credited with performing one of the first blood transfusions in Indiana and perhaps, the first appendectomy in Indiana. His ıat granddaughter, Mary Harrell-Sesniak of Fort Myers, Florida has a cassette tape recording of his son, Samuel Runnels Harrell, describing how his father ɜed his brother's life by performing an appendectory, a procedure which was new in this country. The hospital, now known as Riverview Hospital, was ınded by Dr. Samuel Harrell with his brother, Dr. Madison Harrell. They applied homeopathic techniques and were responsible for introducing new ɜgical techniques to Indiana.

***NOTES ON DR. MADISON HARRELL WHO MARRIED MARGARET HUFFMAN
AND WAS SON OF DR. SAMUEL HARRELL,
GRANDSON OF JW HARRELL &
GREAT GRANDSON OF BYRUM HARRELL***

Dr. Madison Harrell was almost as well known as Dr. Sam Harrell for his modern and pioneering medical techniques. As documented in an ɜertising brochure, he was a surgeon, and well-known for his treatment of chronic diseases. He was an active member of the Indiana Institute of ɜmeopathic Medicine and he established a considerable medical library. After teaching school, he graduated with honors from Hahnemann Medical llege in St. Louis in 1900 and got a certification also in Hospital Management. He was a prominent Jeffersonian Democrat and active in the Methodist ɔtestant Church. Madison Harrell reportedly moved to Noblesville, IN June 28, 1900.

***** NOTES ON SAMUEL RUNNELS HARRELL,**
SON OF DR. SAMUEL AND VIVIAN VOSS HARRELL,
GRANDSON OF JW OR JUDGE WICK AND LODEMA ANN DRAKE HARRELL,
GREAT GRANDSON OF BYRUM AND SALLY HUBBAL HARRELL,
AND GREAT GREAT GRANDSON OF WILLIAM HARRELL ***

(Notice in *NOBLESVILLE DAILY LEDGER*, Wednesday May 16, 1973, p. 15): "Harrell Is Awarded Honorary Doctorate" Briefly abstracted, ınuel R. Harrell was awarded the honorary degree of Doctor of Humane Letters at the Combs College of Music in Philadelphia. Harrell was singled out his humanitarianism and compassionate interest in the welfare of his fellow countrymen. Harrell was a graduate of Noblesville High School, the ıiversity of Pennsylvania, and Yale Law School. It also lists his other achievements.
(Obituary of Samuel R. Harrell, NOBLESVILLE DAILY LEDGER, Wednesday, August 6, 1982, p. 12): Briefly abstracted, **Samuel Runnels ırrell** died at the age of 88 on August 5, 1982 in his home. Born in Noblesville on November 25, 1897 the son of Dr. Samuel and Vivian Voss Harrell. ɜaduated from Noblesville High School, entered Wabash College and transferred to the University of Pennsylvania where he graduated in 1919 and earned achelor of law degree from Yale in 1924. He was a Navy veteran of World War I. Burial will be in Crownland Cemetery. Survivors include two sons: ɜan M. Harrell** of Atlanta, Ga. and **Samuel M. Harrell** of Indianapolis. A daughter, Mary E. Malott of New York also survives as do 13 grandchildren

ɪ nine great-grandchildren. The notice also lists his many achievements, occupations, and memberships.

(The first half of Samuel Runnels Harrell's life, as reported by his father-in-law, **Edgar H. Evans** in his book, "The Genealogical History of Edgar nks Evans" self-published, July 1, 1941). Sam Harrell received his early education in the public schools. He attended Culver Summer Naval School in 13; graduated from the University of Pennsylvania with the degree of BS in Economics in 1919 and from Yale Law School with LL.B. in 1924. He was sident of his graduating class at the University of Pennsylvania besides holding several other important undergraduate positions. He later served as sident of the Associated Pennsylvania Clubs and as director of the Alumni Society. He enlisted for service and was in training in the Naval Aviation Pilot vision at the close of the World War in the fall of 1918.

He was employed in the Land Title & Trust Co. of Philadelphia in 1919-20 and was in the law offices of Smith, Remster, Hornbrook & Smith at lianapolis in 1924-1926. He came to Acme-Evans Co. in 1925 and was made a director in 1927 and a vice president in 1933. He served as President of Indiana Millers Association since 1938 and was a director of the Wainwright Trust Co. of Noblesville, Indiana.

His religious connections in Indianapolis were as a deacon of the Tabernacle Presbyterian Church, a member of the Executive Committee of the urch Federation, also on its Inter-Religious and Racial Committee and member (formerly chairman) of the Boys Work Committee of the Y.M.C.A. He s elected a trustee of the University of Penn. for the term of 1940-50 and was a member of the University's Board of the School of Fine Arts, Valley Forge, ɪ of the Wharton School of Finance. He was appointed a member of the Visiting Committee of Harvard School of Education in 1941 and was Chairman the National Foundation for Education in American Citizenship. Growing out of the above he was a member of the American Bar Association Resolution mmittee and a number of national and scientific organizations.

He belonged to the Delta Tau Delta Fraternity, Phi Delta Phi, Corby Court, S.E., S.A.E, Masonic order and the following clubs: Pennsylvania (New rk), University (Phila.), and in Indianapolis the Athletic, Woodstock, University, Dramatic, Lawyers, Literary, Pioneer, Yale, Contemporary (president e term). His home was at 3221 N. Pennsylvania St.. and office 852 W. Washington Ave., Indianapolis, IN.

[Note: Samuel Runnels Harrell later ran for Governor of the State of Indiana, but lost. He was active in many organizations and represented our ıntry in a number of International conferences regarding business and industry. He was Chairman of the Board of the family grain business, Early and niel Company. His two sons, Evans Malott Harrell and Samuel Macy Harell, both served as president of the firm, also. He owned a home in lianapolis, but retired to his farm in Noblesville, Indiana which he had named "Valley Forge Farms." He always hoped to connect his Harrell ancestry to a rrell who served under Gen. George Washington, but was unable to do so. He kept a civil war cannon at the entrance to his farm, which is now in the ssession of his granddaughter, Martha Howard, in Cincinnati, Ohio. Note: He did become a member of the Sons of the American Revolution (SAR) ough Pvt. Daniel Miesse, but this was through his mother's line. (Vivian Venus Voss who married Dr. Samuel Harrell, was the daughter of William Allen ss and Mary Alice Miesse of Noblesville, Indiana).

(Sons of the American Revolution in the State of Indiana (by right of) 311 Samuel R. Harrell Private Daniel Miesse, 5th Co., 3rd Batt. Pa.

(Letter from a **Mrs. Harley** to Mrs. Dr. Samuel Harrell, postmarked Nebraska, 7/23/1897)

. This letter was to Vivian Venus Voss and Dr. Samuel Harrell of Noblesville, Indiana, -- Daniel Miesse reportedly was with the soldiers who kept the es lit while Washington crossed the Delaware River, a family story told in a letter from Daniel Miesse's granddaughter (transcript below).

My father told me that his father **Daniel Miesse**, who as you likely know was the first Miesse in America, was a soldier in the Revolutionary War. He belonged to the Pennsylvania Militia, quite a number of whom were Germans like himself.

On the night of Dec. 25th, 1776, Washington with his troops crossed the Delaware River and on the morning of the 26th surprised a body of Hessians at Trenton). Before crossing over he summoned one of his Generals and asked him to bring to him 12 trusty reliable men as he wanted them for some important business. Daniel Miesse was one of the twelve selected and brought before Washington who commissioned them to remain on the Pennsylvania side of the Delaware during the night while he and the rest of the army crossed over. These twelve men were to keep the camp fires burning until daylight so as to deceive the enemy. At daylight, they were to make good then escape in every direction, and if possible to get to their homes until a suitable time to rejoin the army. They remained at their post all night - and how well they did their work, history will tell, for Washington succeeded in crossing the Delaware unknown to the enemy.

Father said ... the tories in the neighborhood raised a report that these men had deserted when they came home, which of course was not the case. I do not know what company or Regiment he was in. The only thing that can be done is to send to Washington D.C. and draw the records...

It might be probably(e) that Daniel did not return to the army after his release of Gen. Washington; in that case it might make a difference in the record at Washington.

...I am pleased to hear that your Grandma and Jacob are well & that their crops good, and that your Ma is well. I was just turning it in my mind what relation you were to the old gent. Daniel M was your grandfather Miesse's grandfather which makes you his great great grandchild, or in other words, he was your great great grandfather.

He was my grandfather. Very few of my first cousins are living. Sarah Secose(?), Carrie Sevose's (?) grand-mother is one of them! I do not know whether she is living yet.

I shall have to close, as there is a call for me to come and sit with a sick lady for the afternoon.

Kindest Regards to your husband And love to yourself & Mother.

Yours,
?Eamie or ?Carrie Harley

bmitted by Mary Harrell-Sesniak of Florida

Harrell-Sesniak Family Album Harrell Letters Harrell WorldConnect Database

Biography Index Main Page

[illegible] great-grandchildren. The notice also lists his many achievements, occupations, and memberships.

(The first half of Samuel Harrell's life, as reported by his father-in-law, Edgar H. Evans in his book, "The Genealogical History of Edgar [illegible]s Evans" self-published, July 1, 1941). Sam Harrell received his early education in the public schools. He attended Culver Summer Naval School in [illegible]7; graduated from the University of Pennsylvania with the degree of BS in Economics in 1919 and from Yale Law School with LL.B. in 1924. He was [illegible]ident of his graduating class at the University of Pennsylvania besides holding several other important undergraduate positions. He later served as [illegible]ident of the Associated Pennsylvania Clubs and as director of the Alumni Society. He enlisted for service and was in training in the Naval Aviation Pilot [illegible]tion at the close of the World War in the fall of 1918.

He was employed in the Land Title & Trust Co. of Philadelphia in 1919-20 and was in the law offices of Smith, Remster, Hornbrook & Smith at [illegible]anapolis in 1924-1926. He came to Acme-Evans Co. in 1923 and was made a director in 1927 and a vice president in 1933. He served as President of [illegible]ndiana Millers Association since 1935 and was a director of the Wainwright Trust Co. of Noblesville, Indiana.

His religious connections in Indianapolis were as a deacon of the Tabernacle Presbyterian Church, a member of the Executive Committee of the [illegible]rch Federation, also on its Inter-Religious and Racial Committee and member (formerly chairman) of the Boys Work Committee of the Y.M.C.A. He [illegible]elected a trustee of the University of Penn. for the term of 1940-50 and was a member of the University's Board of the School of Fine Arts, Valley Forge, [illegible]of the Wharton School of Finance. He was appointed a member of the Visiting Committee of Harvard School of Education in 1941 and was Chairman [illegible]e National Foundation for Education in American Citizenship. Growing out of the above he was a member of the American Bar Association Resolution [illegible]mittee and a number of national and scientific organizations.

He belonged to the Delta Tau Delta Fraternity, Phi Delta Phi, Corby Court, S.F., S.A.E. Masonic order and the following clubs: Pennsylvania (New [illegible]), University (Phila.), and in Indianapolis the Athletic, Woodstock, University, Dramatic, Lawyers, Literary, Pioneer, Yale, Contemporary (presidual [illegible]term). His home was at 3221 N. Pennsylvania St., and office 832 W. Washington Ave., Indianapolis, IN.

[Note: Samuel Russell Harrell later ran for Governor of the State of Indiana, but lost. He was active in many organizations and represented our [illegible]ry in a number of international conferences regarding business and industry. He was Chairman of the Board of the family grain business, Early and [illegible]el Company. His two sons, Evans Malott Harrell and Samuel Mary Harrell, both served as president of the firm, also. He owned a home in [illegible]anapolis, but retired to his farm in Noblesville, Indiana which he had named "Valley Forge Farms." He always hoped to connect his Harrell ancestry to a [illegible]ell who served under Gen. George Washington, but was unable to do so. He kept a civil war cannon at the entrance to his farm, which is now in the [illegible]ession of his granddaughter, Martha Howard, in Cincinnati, Ohio. Note: He did become a member of the Sons of the American Revolution (SAR) [illegible]gh Pvt. Daniel Miesse, but this was through his mother's line. (Vivian Venus Voss who married Dr. Samuel Harrell, was the daughter of William Allen [illegible] and Mary Alice Miesse of Noblesville, Indiana).

(Sons of the American Revolution in the State of Indiana (by right of) 311 Samuel R. Harrell Private Daniel Miesse, 5th Co., 3rd Bat. Pa.

(Letter from a Mrs. Harley to Mrs. Dr. Samuel Harrell, postmarked Nebraska, 7/23/1897)

This letter was to Vivian Venus Voss and Dr. Samuel Harrell of Noblesville, Indiana. – Daniel Miesse reportedly was with the soldiers who kept the [illegible]lt while Washington crossed the Delaware River, a family story told in a letter from Daniel Miesse's granddaughter (transcript below).

My father told me that his father Daniel Miesse, who as you likely know was the first Miesse in America, was a soldier in the Revolutionary War. He belonged to the Pennsylvania Militia, quite a number of whom were Germans like himself.

On the night of Dec. 25th, 1776, Washington with his troops crossed the Delaware River and on the morning of the 24th surprised a body of Hessians at Trenton. Before crossing over he summoned one of his Generals and asked him to bring to him 12 trusty reliable men as he wanted them for some important business. Daniel Miesse was one of the twelve selected and brought before Washington, who commissioned them to remain on the Pennsylvania side of the Delaware during the night while he and the rest of the army crossed over. These twelve men were to keep the camp fires burning until daylight so as to deceive the enemy. At daylight, they were to make good their escape in every direction, and if possible to get to their homes until a suitable time to rejoin the army. They remained at their post all night – and how well they did their work, history will tell, for Washington succeeded in crossing the Delaware unknown to the enemy.

Father said ... the tories in the neighborhood raised a report that these men had deserted when they came home, which of course was not the case. I do not know what company or Regiment he was in. The only thing that can be done is to send to Washington D.C. and draw the records...

It might be probably(e) that Daniel did not return to the army after his release of Gen. Washington; in that case it might make a difference in the record at Washington.

...I am pleased to hear that your Grandma and Jacob are well & that their crops good, and that your Ma is well. I was just turning it in my mind what relation you were to the old gent. Daniel M was your grandfather Miesse's grandfather which makes you his great great grandchild, or in other words, he was your great great grandfather.

He was my grandfather. Very few of my first cousins are living. Sarah Secose(?), Carrie Sevose's (?) grand-mother is one of them! I do not know whether she is living yet.

I shall have to close, as there is a call for me to come and sit with a sick lady for the afternoon.

Kindest Regards to your husband And love to yourself & Mother.

Yours,

Thanks or 'Carrie Harley

[illegible]ned by Mary Harrell-Sesniak of Florida

Harrell-Sesniak Family Album | Harrell Letters | Harrell WorldConnect Database

Biography Index | Main Page

Harrell

is is a letter written by **Alta (Ensminger) (Pruitt) Trees** to **Vivian Venus Voss Harrell** in Noblesville. It was included in the Harrell Family Record.
:a was the daughter of **Ida May A Harrell and Jack Mack Ensminger**
granddaughter of **William H Harrell and Loretta Morris Colglazier**
great granddaughter of **Byrum Harrell** and his second wife, **Sally Hubble**

yne, Alta's granddaughter was born in 1926; this must refer to a Harrell or Ensminger reunion circa 1941.

August 8th

Dear Vivian:

Enjoyed your letter and all about the reunion - thanks for the piece out of the paper - quite a number you have in the service - I will list in this letter the names of the ones we have in service.

We had our reunion - there were All present - had a nice day - the three boys that are living were there - Uncle Frank, Harry and Uncle Bill. It was a nice day and not too hot to be terribly uncomfortable.

I think it is nice that Jayne is coming to be with you - she will keep you company - I imagine she will be with you just of week ends this winter - nice she is entering I. U.

I am trying to get things squared around so I can get a vacation of a few days - want to leave here Aug. 19th and go up to Milwaukee to see my friends but will have to be back by the 24th, but am grateful for that much time. I did want to go visit Betty at Dayton over the Labor Day holiday but am not sure that I will get to go - our force has been cut to a very low ebb here and it does not look as tho there will be any one but me after the last day of August - our program is winding up unless we get something more - I now do work for about five men and am pretty busy most of the time - but I am willing to make a change tomorrow if we could only get this terrible war over and get our boys in safe land or at home.

Jack's boy Bob will finish about the 12th and will then go over - he is a Navigator and loves it but in such x danger. It keeps one so worried and torn up most of the time that it is hard to keep going.

Herbert A. Timney USN
Chief Warrant Officer
Mara Island, Calif. — Mae's boy

Lt. Robert A. Bennett
Navigator, Air Corps
Chatham Field, Ga. — Jack's boy

Lt. James P. Taff
Administrative Section
Readjustment Division
Wright Field, Ohio — Betty's husband (Jack's son-in-law)

John R. Coffin
Seaman First Class
Bronson Field, Fla — Uncle Harry's son-in-law

Pfc. Wm. H. Harrell
Engineering Unit
France — Virgil Harrell's son

Lt. Everad Comstock
Engineer
France — " " son-in-law.

Of course they are all greatgrandsons of Grandpa Harrell. We have no grandsons in this war.
After I get home from my vacation I will write and try to get up one week end. Give my love to all the folks.

Love Alta

ınscription. All mentioned are descendants of **William H. Harrell and Loretta Morris Colglazier**, and of course of **Byrum Harrell and Sally ıbble**, as well as of **Jacob Colglazier and Elizabeth Gorrell**. Mary Harrell-Sesniak

---

Harrell

It is a letter written by Ada (Demmings) (Frank) Tress to Vivian Venus Vaus Harrell in Noblesville. It was included in the Harrell Family Record, as was the daughter of Ida May A Harrell and Jack Niles Demmings
granddaughter of William H Harrell and Lorena Morris Colglazier
great granddaughter of Byrum Harrell and his second wife, Sally Hobble

Ada, Ida's granddaughter was born in 1926; this must refer to a Harrell or Demmings reunion circa 1941.

Dear Vivian:

Glad to hear from you. I'll accept the invitation - however the place - I'll take Ida with me. Ida is a member of the Harrell Family Record, and I'm sure she will be glad to see you. Ida's parents - I will take Ida with me. Better get some of the news we have in service.

- Ada

Dear Vivian: Forgive more of pressure - had a rush day - the Library Hope that you enjoy Harry - Jack's Sister, Mary, was in Ohio. It was a nice day and we had to be home - I'm sorry you missed Jack.

I know in the time since Ogden is coming to be with you - she will keep you company - I imagine she will be with you for at most one week - then she is to be working in Ft. Ft.

I am trying to get Jack's parents (Mamie) to Ft Ft - if I can - I know it is a long ride - and in June and July - I know it is very hot - but we are trying to get them to come. I will not be so - our home has been so to be very the 4th here and I know we have an the times will be any one but we either the Jack and Mamie - we are trying to get them to come - and I'm willing to make a change tomorrow if we can - Jack and Mamie invitable may visit and we hope it may come at Jack.

Ada's Mary Ann - Jack's sister, Mary, and Mamie - Jack's mother - are in a hurry - I'm in a hurry - I'm sorry I can't be there - I'm sorry I can't be there to see you - I'm sorry I can't be there to see you - I'm sorry I can't be there to see you

August 8th

ar Vivian:
joyed your letter and all about the reunion -- thanks for the piece out of the paper -- quite a number you have in the service -- I will list in this letter the nes of the ones we have in service.

We had our reunion - there were 41 present -- had a nice day -- the three boys that are living were there -- Uncle Frank, Harry and Uncle Bill. It was a e day and not too hot to be terribly uncomfortable.

I think it is nice that Jayne is coming to be with you -- she will keep you company -- I imagine she will be with you just of week ends this winter -- e she is entering I. U.

I am trying to get things squared around so I can get a vacation of a few days -- want to leave here Aug. 19th and go up to Milwaukee to see my friends : will have to be back by the 24th, but am grateful for that much time. I did want to go visit Betty at Dayton over the Labor Day holiday but am not sure t I will get to go -- our force has been cut to a very low ebb here and it does not look as tho there will be any one but me after the last day of August -- our ›gram is winding up unless we get something more -- I now do work for about five men and am pretty busy most of the time -- but I am willing to make a ınge tomorrow if we could only get this terrible war over and get our boys in safe land or at home.

Jack's boy Bob will finish about the 12th and will then go over -- he is a Navigator and loves it but in such danger. It keeps one so worried and torn up ›st of the time that it is hard to keep going.

rbert A. Timney USN
ief Warrant Office
ıra Island, Calif. Mae's boy*

Robert A. Bennett
vigator, Air Corps
athan Field, GA. Jack's boy*

James P. Taff
ministrative Section
adjustment Division
·ight Field, Ohio Betty's husband (Jack's son-inlaw)*

ın R. Coffin
aman First Class
›nson Field, Fla Uncle Harry's son-in-law**

:. Wm. H. Harrell
gineering Unit
ınce Virgil Harrell's son*

Everad Comstock
gineer
ınce Virgil Harrell's son-in-law.*

course they are all greatgrandsons of Grandpa Harrell. We have no grandsons in this war. After I gt home from my vacation I will write and try to get up e week end. Give my love to all fhe folks.

Love Alta /s/

›out these people:
I believe Mae to be Mae Ensminger w/o Wray Timney, but need this verified. She would then be the d/o Ida May A Harrell and John Mack Ensminger.
Jack in these two cases would be a different person -- a woman -- Oleatha Ensminger w/o Allen C Bennett. Jack (Oleatha) was also a d/o Ida May Harrell d John Mack Ensminger.
Betty would be Betty E. Bennett d/o Oleatha "Jack" Ensminger and Allen C Bennett.
Virgil Harrell (aka William Virgil Harrell) would be s/o Curtis Orville Harrell & Ida M Bassett and the husband of Sylvia Helms.
Everad A Comstock was the husband of Ruby June Harrell, the daughter of William Virgil Harrell and Sylvia Helms. Her sister, Dorothy H. Harrell, was wife of Carean U Pike.
I am not totally certain of the relationship of John R. Coffin and Uncle Harry.

Submitted by Mary Harrell Sesniak

Harrell Family Record

Letters Index Main Index

August 6th

r William,

loved your letter and all about the reunion — thanks for the pieces out of the paper — quite a number you have in the service — I was in for some time.

ces of the ones we have in service.

We had our reunion - there were 41 present — had a nice day — the three boys that are serving were there — Uncle Frank, Harry and Uncle Bill. It was a

e day, and not too hot to be terribly uncomfortable.

I think it is nice that Joyce is coming to be with you — she will keep you company — I imagine she will be with you for at most each visit.

e she is entering L.U.

I am trying to get things squared around so I can get a vacation or a few days — want to have Ann, Jack and go up to Milwaukee to see my friends

, will have to be back by the 24th, but am grateful for that much time. I did want to go with Betty to Dayton over the Labor Day holiday, but am not sure.

I I will get to go — our force has been cut to a very low ebb here and it does not look as the days will be any one but me after the last day of August — our

again is winding up unless we get something more — I now do work for about five men and am pretty busy most of the time — but I am waiting to make a

ings tomorrow if we would only get this terrible war over and get our boys in safe land or at home.

Jack's boy Bob will finish about the 12th and will then go over — he is a Navigator and loves it but is in such danger. It keeps one so worried and torn up

st of the time that it is hard to keep going.

ybert A. Tinney USN
ief Warrant Officer
ies Island, Calif. Mary's boy*

Robert A. Bennett
ndgator, Air Corps
ldam Field, GA. Jack's boy*

James P. Tait
ministrative Section
ndquarters Division
ight Field, Ohio Betty's husband (Jack's son-in-law)*

n R. Coffin
ation First Class
ation Field, Fla Uncle Harry's son-in-law**

Wm. H. Harrell
ineering Unit
ce Virgil Harrell's son*

Everard Comstock
ineer
ce Virgil Harrell's son-in-law.*

ourse they are all grandsons of Cornelius Harrell. We have no grandsons in this war. After I go home from my vacation I will write and try to get up

week end. Give my love to all the folks.

Love Abe. /s/

---

ne these people:

believe Mae to be Mae Bennington wife Mary Tinney, he need this varified. She would then be the wife Mary A Harrell and John Mack Bennington

ck in these two cases would be a different person – a woman – Cleatha Bennington wife Allen C Bennett. Jack (Cleatha) was also a d o John Mary Harrell

ohn Mack Bennington.

ary would be Betty E. Bennington d o Cleatha "Jack" Bennington and Allen C. Bennett.

irgil Harrell (aka William Virgil Harrell) would be w o Curtis Orville Harrell & Ida M Bennett and the husband of Sylvia Helms.

ond A Comstock was the husband of Ruby Jane Harrell, the daughter of William Virgil Harrell and Sylvia Helms. Her sister, Dorothy H. Harrell, was

ife of Carson U Pike.

ers not totally certain of the relationship of John R. Coffin and Uncle Harry.

Submitted by: Mary Harrell Sesnick

Harrell Family Record

Letters Index Main Index

Know all men by these presents that we Joshua Entominger & Andrew Haslet ——— are held and firmly bound to James Wood governor of the Commonwealth of Virginia & to his successors in the sum of one hundred and fifty dollars to which payment well and truly to be made we bind ourselves our heirs Ex^rs &c. Jointly & severally firmly by these presents Witness our hands & seals this 24th day of April 1798

The condition of the above obligation is such that whereas there is a marriage shortly intended to be solemnized between the above bound Joshua Entominger & Elizabeth Haslet daughter of said Andrew Haslet of the County of Rockbridge ——— ——— ———

if therefore there shall be no lawful cause to obstruct the same then this obligation to be void or else to remain in full force

Teste

Josh^a his mark Entominger (LS)

A. Reid Ed.

And^w his mark Haslet (LS)